



Executive Summary

Brighton Cromwell (CAGE 3NNX8) is a Small Business Supply Chain Integrator located in Randolph, NJ providing procurement, kitting, engineering, manufacturing, and logistics services for military system parts to the United States Department of Defense, our foreign allies, prime contractors, and commercial organizations around the world. Over the last twenty years Brighton Cromwell has been recognized as one of the fastest growing defense and technology companies in the country and has been listed among the top 25 small businesses passing savings onto the Defense Logistics Agency (DLA) and US Taxpayer. In 2019, Brighton Cromwell was listed as the 87th largest supplier to DLA.

Our commitment to providing the right material at the right time, every time, has earned Brighton Cromwell a spot in the Top 5% of all contractors based on our Supplier Performance Risk System (SPRS which has replaced PPIRS). Brighton Cromwell's Supplier Risk Score is 375.1 with a delivery score of 93 measured across 13,831 records. This means that customers who contract with Brighton Cromwell for materials and equipment, regardless of the product line, receive the highest level of customer service and reliability in the industry.

In the pages that follow Brighton Cromwell outlines how our operating systems are built to meet the requirements of State and Local Municipalities. It will explain how the use of its GovBuy online order tool and their partnership with HDA Truck Pride (HDATP), a Heavy Duty Truck and Equipment buying Co-Op, allows for the fast and efficient pricing of parts from both the Original Equipment Manufacturer (OEM) and Aftermarket brands.

AS9120B | ISO 9001:2015 CERTIFIED



TAB - 1 Master Agreement / Signature Form

Tab 1 – Master Agreement

General Terms and Conditions

- ◆ Customer Support
 - The vendor shall provide timely and accurate technical advice and sales support. The vendor shall respond to such requests within one (1) working day after receipt of the request.

- ◆ Disclosures
 - Respondent affirms that he/she has not given, offered to give, nor intends to give at any time hereafter any economic opportunity, future employment, gift, loan, gratuity, special discount, trip, favor or service to a public servant in connection with this contract.
 - The respondent affirms that, to the best of his/her knowledge, the offer has been arrived at independently, and is submitted without collusion with anyone to obtain information or gain any favoritism that would in any way limit competition or give an unfair advantage over other vendors in the award of this contract.

- ◆ Renewal of Contract
 - Unless otherwise stated, all contracts are for a period of three (3) years with an option to renew for up to two (2) additional one-year terms or any combination of time equally not more than 2 years if agreed to by Region 14 ESC and the vendor.

- ◆ Funding Out Clause
 - Any/all contracts exceeding one (1) year shall include a standard “funding out” clause. A contract for the acquisition, including lease, of real or personal property is a commitment of the entity’s current revenue only, provided the contract contains either or both of the following provisions:
 - Retains to the entity the continuing right to terminate the contract at the expiration of each budget period during the term of the contract and is conditioned on a best efforts attempt by the entity to obtain appropriate funds for payment of the contract.

- ◆ Shipments (if applicable)
 - The awarded vendor shall ship ordered products within seven (7) working days for goods available and within four (4) to six (6) weeks for specialty items after the receipt of the order unless modified. If a product cannot be shipped within that time, the awarded vendor shall notify the entity placing the order as to why the product has not shipped and shall provide an estimated shipping date. At this point the participating entity may cancel the order if estimated shipping time is not acceptable.

- ◆ Tax Exempt Status
 - Since this is a national contract, knowing the tax laws in each state is the sole responsibility of the vendor.

- ◆ Payments
 - The entity using the contract will make payments directly to the awarded vendor or their affiliates (distributors/business partners/resellers) as long as written request and approval by NCPA is provided to the awarded vendor.

- ◆ Adding authorized distributors/dealers
 - Awarded vendors may submit a list of distributors/partners/resellers to sell under their contract throughout the life of the contract. Vendor must receive written approval from NCPA before such distributors/partners/resellers considered authorized.
 - Purchase orders and payment can only be made to awarded vendor or distributors/business partners/resellers previously approved by NCPA.
 - Pricing provided to members by added distributors or dealers must also be less than or equal to the pricing offered by the awarded contract holder.
 - All distributors/partners/resellers are required to abide by the Terms and Conditions of the vendor's agreement with NCPA.

- ◆ Pricing
 - All pricing submitted shall include the administrative fee to be remitted to NCPA by the awarded vendor. It is the awarded vendor's responsibility to keep all pricing up to date and on file with NCPA.
 - All deliveries shall be freight prepaid, F.O.B. destination and shall be included in all pricing offered unless otherwise clearly stated in writing

- ◆ Warranty
 - Proposals should address each of the following:
 - Applicable warranty and/or guarantees of equipment and installations including any conditions and response time for repair and/or replacement of any components during the warranty period.
 - Availability of replacement parts
 - Life expectancy of equipment under normal use
 - Detailed information as to proposed return policy on all equipment

- ◆ Indemnity
 - The awarded vendor shall protect, indemnify, and hold harmless Region 14 ESC and its participants, administrators, employees and agents against all claims, damages, losses and expenses arising out of or resulting from the actions of the vendor, vendor employees or vendor subcontractors in the preparation of the solicitation and the later execution of the contract.

- ◆ Franchise Tax
 - The respondent hereby certifies that he/she is not currently delinquent in the payment of any franchise taxes.

◆ Supplemental Agreements

- The entity participating in this contract and awarded vendor may enter into a separate supplemental agreement to further define the level of service requirements over and above the minimum defined in this contract i.e. invoice requirements, ordering requirements, specialized delivery, etc. Any supplemental agreement developed as a result of this contract is exclusively between the participating entity and awarded vendor.

◆ Certificates of Insurance

- Certificates of insurance shall be delivered to the Public Agency prior to commencement of work. The insurance company shall be licensed in the applicable state in which work is being conducted. The awarded vendor shall give the participating entity a minimum of ten (10) days' notice prior to any modifications or cancellation of policies. The awarded vendor shall require all subcontractors performing any work to maintain coverage as specified.

◆ Legal Obligations

- It is the Respondent's responsibility to be aware of and comply with all local, state, and federal laws governing the sale of products/services identified in this RFP and any awarded contract and shall comply with all while fulfilling the RFP. Applicable laws and regulation must be followed even if not specifically identified herein.

◆ Protest

- A protest of an award or proposed award must be filed in writing within ten (10) days from the date of the official award notification and must be received by 5:00 pm CST. Protests shall be filed with Region 14 ESC and shall include the following:
 - Name, address and telephone number of protester
 - Original signature of protester or its representative
 - Identification of the solicitation by RFP number
 - Detailed statement of legal and factual grounds including copies of relevant documents and the form of relief requested
- Any protest review and action shall be considered final with no further formalities being considered.

◆ Force Majeure

- If by reason of Force Majeure, either party hereto shall be rendered unable wholly or in part to carry out its obligations under this Agreement then such party shall give notice and full particulars of Force Majeure in writing to the other party within a reasonable time after occurrence of the event or cause relied upon, and the obligation of the party giving such notice, so far as it is affected by such Force Majeure, shall be suspended during the continuance of the inability then claimed, except as hereinafter provided, but for no longer period, and such party shall endeavor to remove or overcome such inability with all reasonable dispatch.
- The term Force Majeure as employed herein, shall mean acts of God, strikes, lockouts, or other industrial disturbances, act of public enemy, orders of any kind of government of the

United States or any civil or military authority; insurrections; riots; epidemics; landslides; lighting; earthquake; fires; hurricanes; storms; floods; washouts; droughts; arrests; restraint of government and people; civil disturbances; explosions, breakage or accidents to machinery, pipelines or canals, or other causes not reasonably within the control of the party claiming such inability. It is understood and agreed that the settlement of strikes and lockouts shall be entirely within the discretion of the party having the difficulty, and that the above requirement that any Force Majeure shall be remedied with all reasonable dispatch shall not require the settlement of strikes and lockouts by acceding to the demands of the opposing party or parties when such settlement is unfavorable in the judgment of the party having the difficulty.

◆ Prevailing Wage

- It shall be the responsibility of the Vendor to comply, when applicable, with the prevailing wage legislation in effect in the jurisdiction of the purchaser. It shall further be the responsibility of the Vendor to monitor the prevailing wage rates as established by the appropriate department of labor for any increase in rates during the term of this contract and adjust wage rates accordingly.

◆ Miscellaneous

- Either party may cancel this contract in whole or in part by providing written notice. The cancellation will take effect 30 business days after the other party receives the notice of cancellation. After the 30th business day all work will cease following completion of final purchase order.

◆ Open Records Policy

- Because Region 14 ESC is a governmental entity responses submitted are subject to release as public information after contracts are executed. If a vendor believes that its response, or parts of its response, may be exempted from disclosure, the vendor must specify page-by-page and line-by-line the parts of the response, which it believes, are exempt. In addition, the respondent must specify which exception(s) are applicable and provide detailed reasons to substantiate the exception(s).
- The determination of whether information is confidential and not subject to disclosure is the duty of the Office of Attorney General (OAG). Region 14 ESC must provide the OAG sufficient information to render an opinion and therefore, vague and general claims to confidentiality by the respondent are not acceptable. Region 14 ESC must comply with the opinions of the OAG. Region 14 ESC assumes no responsibility for asserting legal arguments on behalf of any vendor. Respondent are advised to consult with their legal counsel concerning disclosure issues resulting from this procurement process and to take precautions to safeguard trade secrets and other proprietary information.

Process

Region 14 ESC will evaluate proposals in accordance with, and subject to, the relevant statutes, ordinances, rules, and regulations that govern its procurement practices. NCPA will assist Region 14 ESC in evaluating proposals. Award(s) will be made to the prospective vendor whose response is determined to be the most advantageous to Region 14 ESC, NCPA, and its participating agencies. To qualify for evaluation, response must have been submitted on time, and satisfy all mandatory requirements identified in this document.

- ◆ Contract Administration
 - The contract will be administered by Region 14 ESC. The National Program will be administered by NCPA on behalf of Region 14 ESC.
- ◆ Contract Term
 - The contract term will be for three (3) year starting from the date of the award. The contract may be renewed for up to two (2) additional one-year terms or any combination of time equally not more than 2 years.
 - It should be noted that maintenance/service agreements may be issued for up to (5) years under this contract even if the contract only lasts for the initial term of the contract. NCPA will monitor any maintenance agreements for the term of the agreement provided they are signed prior to the termination or expiration of this contract.
- ◆ Contract Waiver
 - Any waiver of any provision of this contract shall be in writing and shall be signed by the duly authorized agent of Region 14 ESC. The waiver by either party of any term or condition of this contract shall not be deemed to constitute waiver thereof nor a waiver of any further or additional right that such party may hold under this contract.
- ◆ Products and Services additions
 - Products and Services may be added to the resulting contract during the term of the contract by written amendment, to the extent that those products and services are within the scope of this RFP.
- ◆ Competitive Range
 - It may be necessary for Region 14 ESC to establish a competitive range. Responses not in the competitive range are unacceptable and do not receive further award consideration.
- ◆ Deviations and Exceptions
 - Deviations or exceptions stipulated in response may result in disqualification. It is the intent of Region 14 ESC to award a vendor's complete line of products and/or services, when possible.
- ◆ Estimated Quantities
 - The estimated dollar volume of Products and Services purchased under the proposed Master Agreement is \$30 million dollars annually. This estimate is based on the anticipated volume of Region 14 ESC and current sales within the NCPA program. There is no guarantee or commitment of any kind regarding usage of any contracts resulting from this solicitation

- ◆ Evaluation
 - Region 14 ESC will review and evaluate all responses in accordance with, and subject to, the relevant statutes, ordinances, rules and regulations that govern its procurement practices. NCPA will assist the lead agency in evaluating proposals. Recommendations for contract awards will be based on multiple factors, each factor being assigned a point value based on its importance.
- ◆ Formation of Contract
 - A response to this solicitation is an offer to contract with Region 14 ESC based upon the terms, conditions, scope of work, and specifications contained in this request. A solicitation does not become a contract until it is accepted by Region 14 ESC. The prospective vendor must submit a signed Signature Form with the response thus, eliminating the need for a formal signing process.
- ◆ NCPA Administrative Agreement
 - The vendor will be required to enter and execute the National Cooperative Purchasing Alliance Administration Agreement with NCPA upon award with Region 14 ESC. The agreement establishes the requirements of the vendor with respect to a nationwide contract effort.
- ◆ Clarifications / Discussions
 - Region 14 ESC may request additional information or clarification from any of the respondents after review of the proposals received for the sole purpose of elimination minor irregularities, informalities, or apparent clerical mistakes in the proposal. Clarification does not give respondent an opportunity to revise or modify its proposal, except to the extent that correction of apparent clerical mistakes results in a revision. After the initial receipt of proposals, Region 14 ESC reserves the right to conduct discussions with those respondent's whose proposals are determined to be reasonably susceptible of being selected for award. Discussions occur when oral or written communications between Region 14 ESC and respondent's are conducted for the purpose clarifications involving information essential for determining the acceptability of a proposal or that provides respondent an opportunity to revise or modify its proposal. Region 14 ESC will not assist respondent bring its proposal up to the level of other proposals through discussions. Region 14 ESC will not indicate to respondent a cost or price that it must meet to neither obtain further consideration nor will it provide any information about other respondents' proposals or prices.
- ◆ Multiple Awards
 - Multiple Contracts may be awarded as a result of the solicitation. Multiple Awards will ensure that any ensuing contracts fulfill current and future requirements of the diverse and large number of participating public agencies.
- ◆ Past Performance
 - Past performance is relevant information regarding a vendor's actions under previously awarded contracts; including the administrative aspects of performance; the vendor's history of reasonable and cooperative behavior and commitment to customer satisfaction; and generally, the vendor's businesslike concern for the interests of the customer.

Evaluation Criteria

- ◆ Pricing (40 points)
 - Electronic Price Lists
 - Products, Services, Warranties, etc. price list
 - Prices listed will be used to establish both the extent of a vendor's product lines, services, warranties, etc. available from a particular bidder and the pricing per item.

- ◆ Ability to Provide and Perform the Required Services for the Contract (25 points)
 - Product Delivery within participating entities specified parameters
 - Number of line items delivered complete within the normal delivery time as a percentage of line items ordered.
 - Vendor's ability to perform towards above requirements and desired specifications.
 - Past Cooperative Program Performance
 - Quantity of line items available that are commonly purchased by the entity.
 - Quality of line items available compared to normal participating entity standards.

- ◆ References (15 points)
 - A minimum of ten (10) customer references for product and/or services of similar scope dating within past 3 years

- ◆ Technology for Supporting the Program (10 points)
 - Electronic on-line catalog, order entry use by and suitability for the entity's needs
 - Quality of vendor's on-line resources for NCPA members.
 - Specifications and features offered by respondent's products and/or services

- ◆ Value Added Services Description, Products and/or Services (10 points)
 - Marketing and Training
 - Minority and Women Business Enterprise (MWBE) and (HUB) Participation
 - Customer Service

Signature Form

The undersigned hereby proposes and agrees to furnish goods and/or services in strict compliance with the terms, specifications and conditions at the prices proposed within response unless noted in writing. The undersigned further certifies that he/she is an officer of the company and has authority to negotiate and bind the company named below and has not prepared this bid in collusion with any other Respondent and that the contents of this proposal as to prices, terms or conditions of said bid have not been communicated by the undersigned nor by any employee or agent to any person engaged in this type of business prior to the official opening of this proposal.

Prices are guaranteed: **120 days**

Company name	Brighton Cromwell, LLC
Address	111 Canfield Ave Bldg C
City/State/Zip	Randolph, NJ 07869
Telephone No.	973-252-4100
Fax No.	973-252-6886
Email address	rob.vanetten@brightoncromwell.com
Printed name	William Robert Van Etten
Position with company	President
Authorized signature	William Vanetten <small>Digitally signed by William Vanetten DN: c=US, st=New Jersey, l=Chester o=William Vanetten, cn=William Vanetten Date: 2020.11.19 09:05:15 -0500</small>



TAB - 2 NCPA Administration Agreement

Tab 2 – NCPA Administration Agreement

This Administration Agreement is made as of December 8, 2020, by and between National Cooperative Purchasing Alliance (“NCPA”) and Brighton Cromwell, LLC (“Vendor”).

Recitals

WHEREAS, Region 14 ESC has entered into a certain Master Agreement dated December 8, 2020, referenced as Contract Number 05-46, by and between Region 14 ESC and Vendor, as may be amended from time to time in accordance with the terms thereof (the “Master Agreement”), for the purchase of Heavy Equipment, Diesel Truck, Bus Parts and Related Goods and Services;

WHEREAS, said Master Agreement provides that any state, city, special district, local government, school district, private K-12 school, technical or vocational school, higher education institution, other government agency or nonprofit organization (hereinafter referred to as “public agency” or collectively, “public agencies”) may purchase products and services at the prices indicated in the Master Agreement;

WHEREAS, NCPA has the administrative and legal capacity to administer purchases under the Master Agreement to public agencies;

WHEREAS, NCPA serves as the administrative agent for Region 14 ESC in connection with other master agreements offered by NCPA

WHEREAS, Region 14 ESC desires NCPA to proceed with administration of the Master Agreement;

WHEREAS, NCPA and Vendor desire to enter into this Agreement to make available the Master Agreement to public agencies on a national basis;

NOW, THEREFORE, in consideration of the payments to be made hereunder and the mutual covenants contained in this Agreement, NCPA and Vendor hereby agree as follows:

◆ General Terms and Conditions

- The Master Agreement, attached hereto as Tab 1 and incorporated herein by reference as though fully set forth herein, and the terms and conditions contained therein shall apply to this Agreement except as expressly changed or modified by this Agreement.
- NCPA shall be afforded all of the rights, privileges and indemnifications afforded to Region 14 ESC under the Master Agreement, and such rights, privileges and indemnifications shall accrue and apply with equal effect to NCPA under this Agreement including, but not limited to, the Vendor’s obligation to provide appropriate insurance and certain indemnifications to Region 14 ESC.
- Vendor shall perform all duties, responsibilities and obligations required under the Master Agreement in the time and manner specified by the Master Agreement.
- NCPA shall perform all of its duties, responsibilities, and obligations as administrator of purchases under the Master Agreement as set forth herein, and Vendor acknowledges that NCPA shall act in the capacity of administrator of purchases under the Master Agreement.
- With respect to any purchases made by Region 14 ESC or any Public Agency pursuant to the Master Agreement, NCPA (a) shall not be construed as a dealer, re-marketer, representative, partner, or agent of any type of Vendor, Region 14 ESC, or such Public Agency, (b) shall not be obligated, liable or responsible (i) for any orders made by Region

14 ESC, any Public Agency or any employee of Region 14 ESC or Public Agency under the Master Agreement, or (ii) for any payments required to be made with respect to such order, and (c) shall not be obligated, liable or responsible for any failure by the Public Agency to (i) comply with procedures or requirements of applicable law, or (ii) obtain the due authorization and approval necessary to purchase under the Master Agreement. NCPA makes no representations or guaranties with respect to any minimum purchases required to be made by Region 14 ESC, any Public Agency, or any employee of Region 14 ESC or Public Agency under this Agreement or the Master Agreement.

- The Public Agency participating in the NCPA contract and Vendor may enter into a separate supplemental agreement to further define the level of service requirements over and above the minimum defined in this contract i.e. invoice requirements, ordering requirements, specialized delivery, etc. Any supplemental agreement developed as a result of this contract is exclusively between the Public Agency and Vendor. NCPA, its agents, members and employees shall not be made party to any claim for breach of such agreement.

◆ **Term of Agreement**

- This Agreement shall be in effect so long as the Master Agreement remains in effect, provided, however, that the obligation to pay all amounts owed by Vendor to NCPA through the termination of this Agreement and all indemnifications afforded by Vendor to NCPA shall survive the term of this Agreement.

◆ **Fees and Reporting**

- The awarded vendor shall electronically provide NCPA with a detailed quarterly report showing the dollar volume of all sales under the contract for the previous quarter. Reports are due on the fifteenth (15th) day after the close of the previous quarter. It is the responsibility of the awarded vendor to collect and compile all sales under the contract from participating members and submit one (1) report. The report shall include at least the following information as listed in the example below:

Entity Name	Zip Code	State	PO or Job #	Sale Amount

Total

- Each quarter NCPA will invoice the vendor based on the total of sale amount(s) reported. From the invoice the vendor shall pay to NCPA an administrative fee based upon the tiered fee schedule below. Vendor’s annual sales shall be measured on a calendar year basis. Deadline for term of payment will be included in the invoice NCPA provides.

<u>Annual Sales Through Contract</u>	<u>Administrative Fee</u>
0 - \$30,000,000	2%
\$30,000,001 - \$50,000,000	1.5%
\$50,000,001+	1%

- Supplier shall maintain an accounting of all purchases made by Public Agencies under the Master Agreement. NCPA and Region 14 ESC reserve the right to audit the accounting for a

period of four (4) years from the date NCPA receives the accounting. In the event of such an audit, the requested materials shall be provided at the location designated by Region 14 ESC or NCPA. In the event such audit reveals an under reporting of Contract Sales and a resulting underpayment of administrative fees, Vendor shall promptly pay NCPA the amount of such underpayment, together with interest on such amount and shall be obligated to reimburse NCPA's costs and expenses for such audit.

◆ General Provisions

- This Agreement supersedes any and all other agreements, either oral or in writing, between the parties hereto with respect to the subject matter hereof, and no other agreement, statement, or promise relating to the subject matter of this Agreement which is not contained herein shall be valid or binding.
- Awarded vendor agrees to allow NCPA to use their name and logo within website, marketing materials and advertisement. Any use of NCPA name and logo or any form of publicity regarding this contract by awarded vendor must have prior approval from NCPA.
- If any action at law or in equity is brought to enforce or interpret the provisions of this Agreement or to recover any administrative fee and accrued interest, the prevailing party shall be entitled to reasonable attorney's fees and costs in addition to any other relief to which such party may be entitled.
- Neither this Agreement nor any rights or obligations hereunder shall be assignable by Vendor without prior written consent of NCPA, provided, however, that the Vendor may, without such written consent, assign this Agreement and its rights and delegate its obligations hereunder in connection with the transfer or sale of all or substantially all of its assets or business related to this Agreement, or in the event of its merger, consolidation, change in control or similar transaction. Any permitted assignee shall assume all assigned obligations of its assignor under this Agreement.
- This Agreement and NCPA's rights and obligations hereunder may be assigned at NCPA's sole discretion, to an existing or newly established legal entity that has the authority and capacity to perform NCPA's obligations hereunder
- All written communications given hereunder shall be delivered to the addresses as set forth below.

National Cooperative Purchasing Alliance:

Name: Matthew Mackel
Title: Director, Business Development
Address: PO Box 701273
Houston, TX 77270
Signature: 
Date: December 8, 2020

Vendor:

Brighton Cromwell, LLC
Name: William Robert Van Etten
Title: President
Address: 111 Canfield Ave Bldg C
Randolph, NJ
Signature: William Vanetten
Date: November 19, 2020

Dig tally signed by William Vanetten
DN: c=US, st=New Jersey, l=Chester, o=William
Vanetten, cn=William Vanetten
Date: 2020.11.19 09:55:57 -05:00



TAB 3 - Vendor Questionnaire

Tab 3 – Vendor Questionnaire

Please provide responses to the following questions that address your company’s operations, organization, structure, and processes for providing products and services.

◆ States Covered

- Bidder must indicate any and all states where products and services can be offered.
- Please indicate the price co-efficient for each state if it varies.

50 States & District of Columbia (Selecting this box is equal to checking all boxes below)

- | | | |
|-----------------------------------------------|-----------------------------------------|-----------------------------------------|
| <input type="checkbox"/> Alabama | <input type="checkbox"/> Maryland | <input type="checkbox"/> South Carolina |
| <input type="checkbox"/> Alaska | <input type="checkbox"/> Massachusetts | <input type="checkbox"/> South Dakota |
| <input type="checkbox"/> Arizona | <input type="checkbox"/> Michigan | <input type="checkbox"/> Tennessee |
| <input type="checkbox"/> Arkansas | <input type="checkbox"/> Minnesota | <input type="checkbox"/> Texas |
| <input type="checkbox"/> California | <input type="checkbox"/> Mississippi | <input type="checkbox"/> Utah |
| <input type="checkbox"/> Colorado | <input type="checkbox"/> Missouri | <input type="checkbox"/> Vermont |
| <input type="checkbox"/> Connecticut | <input type="checkbox"/> Montana | <input type="checkbox"/> Virginia |
| <input type="checkbox"/> Delaware | <input type="checkbox"/> Nebraska | <input type="checkbox"/> Washington |
| <input type="checkbox"/> District of Columbia | <input type="checkbox"/> Nevada | <input type="checkbox"/> West Virginia |
| <input type="checkbox"/> Florida | <input type="checkbox"/> New Hampshire | <input type="checkbox"/> Wisconsin |
| <input type="checkbox"/> Georgia | <input type="checkbox"/> New Jersey | <input type="checkbox"/> Wyoming |
| <input type="checkbox"/> Hawaii | <input type="checkbox"/> New Mexico | |
| <input type="checkbox"/> Idaho | <input type="checkbox"/> New York | |
| <input type="checkbox"/> Illinois | <input type="checkbox"/> North Carolina | |
| <input type="checkbox"/> Indiana | <input type="checkbox"/> North Dakota | |
| <input type="checkbox"/> Iowa | <input type="checkbox"/> Ohio | |
| <input type="checkbox"/> Kansas | <input type="checkbox"/> Oklahoma | |
| <input type="checkbox"/> Kentucky | <input type="checkbox"/> Oregon | |
| <input type="checkbox"/> Louisiana | <input type="checkbox"/> Pennsylvania | |
| <input type="checkbox"/> Maine | <input type="checkbox"/> Rhode Island | |

All US Territories and Outlying Areas (Selecting this box is equal to checking all boxes below)

American Samoa

Northern Marina Islands

Federated States of Micronesia

Puerto Rico

Guam

U.S. Virgin Islands

Midway Islands

◆ **Minority** **and Women**

Business Enterprise (MWBE) and (HUB) Participation

➤ It is the policy of some entities participating in NCPA to involve minority and women business enterprises (MWBE) and historically underutilized businesses (HUB) in the purchase of goods and services. Respondents shall indicate below whether or not they are an M/WBE or HUB certified.

▪ **Minority / Women Business Enterprise**

• Respondent Certifies that this firm is a M/WBE

▪ **Historically Underutilized Business**

• Respondent Certifies that this firm is a HUB

◆ **Residency**

➤ Responding Company's principal place of business is in the city of Randolph,
State of NJ

◆ **Felony Conviction Notice**

➤ Please Check Applicable Box;

A publically held corporation; therefore, this reporting requirement is not applicable.

Is not owned or operated by anyone who has been convicted of a felony.

Is owned or operated by the following individual(s) who has/have been convicted of a felony

➤ If the 3rd box is checked, a detailed explanation of the names and convictions must be attached.

◆ **Distribution Channel**

➤ Which best describes your company's position in the distribution channel:

Manufacturer Direct Certified education/government reseller

Authorized Distributor Manufacturer marketing through reseller

Value-added reseller Other:

◆ **Processing Information**

➤ Provide company contact information for the following:

▪ **Sales Reports / Accounts Payable**

Contact Person: Tom Andreacio

Title: VP of Finance

Company: Brighton Cromwell, LLC

Address: 111 Canfield Ave

City: Randolph

State: NJ

Zip: 07869

Phone: 973-252-4100

Email: tom.andreacio@brightoncromwell.com

m

- Purchase Orders

Contact Person: Melissa Finocchi
 Title: Operations Manager
 Company: Brighton Cromwell, LLC
 Address: 111 Canfield Ave Bldg C
 City: Randolph State: NJ Zip: 07869
 Phone: 973-252-4100 Email: Melissa.finocchi@brightoncromwell.com

- Sales and Marketing

Contact Person: David Ostan
 Title: Director of Sales
 Company: Brighton Cromwell, LLC
 Address: 111 Canfield Ave Bldg C
 City: Randolph State: NJ Zip: 07869
 Phone: 973-252-4100 Email: david.ostan@brightoncromwell.com

- ◆ Pricing Information

- In addition to the current typical unit pricing furnished herein, the Vendor agrees to offer all future product introductions at prices that are proportionate to Contract Pricing.
 - If answer is no, attach a statement detailing how pricing for NCPA participants would be calculated for future product introductions.
 - Yes No
- Pricing submitted includes the required NCPA administrative fee. The NCPA fee is calculated based on the invoice price to the customer.
 - Yes No
- Vendor will provide additional discounts for purchase of a guaranteed quantity.
 - Yes No

- ◆ Cooperatives

- List any other cooperative or state contracts currently held or in the process of securing.

Cooperative/State Agency	Discount Offered	Expires	Annual Sales Volume
NONE			



TAB - 4 Vendor Profile

Company's official registered name

Brighton Cromwell, LLC

Brief history of your company, including the year it was established

Brighton Cromwell is a Small Business Supply Chain Integrator providing procurement, kitting, engineering, manufacturing, and logistics services to the United States Department of Defense, prime contractors, and federal facilities across the country. Founded in 2000, Brighton Cromwell has been recognized as one of the fastest growing defense and technology companies in the country, has been listed among the top 25 small businesses passing savings onto the Defense Logistic Agency (DLA) and US Taxpayer and in 2019 was listed as the 87th largest supplier of parts, kits and equipment to the DLA.

In 2008, the company joined Heavy Duty America Truck Pride (HDATP) enabling Brighton Cromwell to further expand into the vehicle repair and maintenance market. As North America's largest independent provider of parts and service to the commercial vehicle aftermarket HDATP enables Brighton Cromwell to provide a true one stop shopping location for our customers managing motor pool type operations of any size. HDATP has a network of over 700 distribution locations and over 400 service facilities throughout North America. This provides a uniquely large geographic footprint, giving us access to local experts across the country. As a member of this group we have access to a network of manufacturers and distributors of all makes and models of vehicles and equipment. This enables us to provide expert answers to our customer's technical questions quickly and efficiently.

In 2016, the company acquired an engineering firm to further enhance our offering to our customers. This acquisition brought in a level of technical expertise that allowed us to better service our customer by answering some technical questions about the parts we were supplying without having to engage our suppliers. Additionally, our new engineering department allowed us to assist customers dealing with obsolescence issues and product redesign. The engineering group also oversees our strategic sourcing group who assists our customers who are looking for more cost-efficient options to the OEM part.

AS9120B | ISO 9001:2015 CERTIFIED



Company's organizational chart of those individuals that would be involved in the contract Heavy Equipment, Diesel Truck, Bus Parts and Related Goods and Services

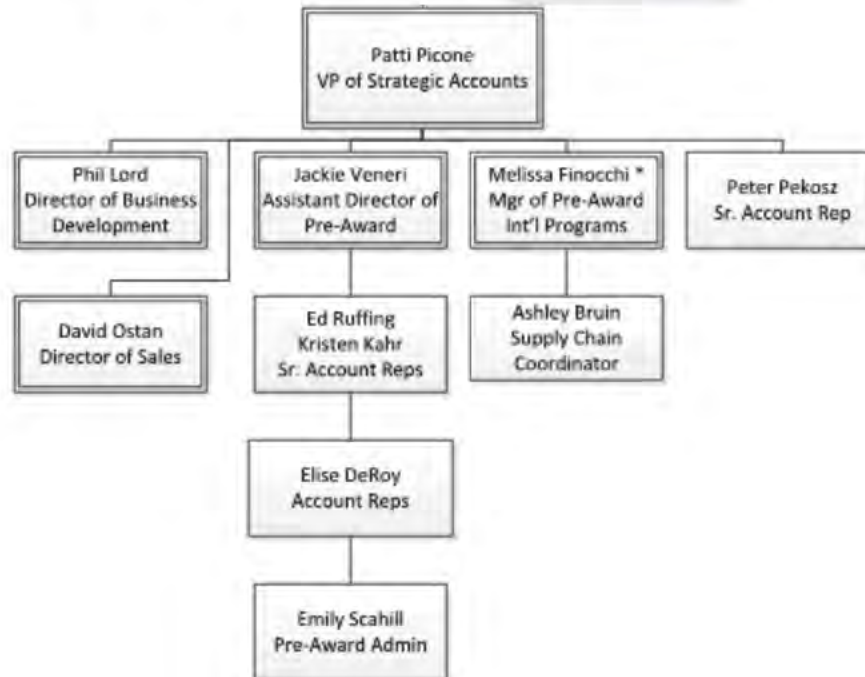

Corporate office location.

111 Canfield Ave
Building C
Randolph, NJ 07869

List the number of sales and services offices for states being bid in solicitation. List the names of key contacts at each with title, address, phone and e-mail address.

Brighton Cromwell will be servicing customers in all 50 states through our Headquarters located in Randolph, NJ. Our Tech Center located in Lutz, Florida will be available should a customer have a need for engineering or technical service in pursuit of a solution to obsolescence or other hard to find parts and our sales offices in Fort Wayne, Indiana and Colorado can deploy a Field Sales Representative if needed.

Key personnel at each location:

- Randolph, NJ
 - David Ostan – Director of Sales
 - Melissa Finocchi – Operations Manager

AS9120B | ISO 9001:2015 CERTIFIED



- Lutz, FL
 - Damon Johnston – Vice President of Engineering
 - Don Youker – Director of Operations
- Fort Wayne, IN – Phil Lord – Director of Strategic Sales
- Colorado – Patti Picone – Vice President of Operations

Define your standard terms of payment.

Net 30 days

Who is your competition in the marketplace?

Brighton Cromwell competes exclusively in the federal marketplace. Providing similar products and services in the federal marketplace we typically compete with companies like SupplyCore, Lockheed Martin, and SAIC.

What differentiates your company from competitors?

Brighton Cromwell sets itself apart from our competitors with its diversification of its company; allocating equal resources to IT, Engineering, Logistics and Customer Service.

AS9120B | ISO 9001:2015 CERTIFIED



Our IT group has spent the last ten years developing our back office purchasing system, SEDNASearch, automating many aspects of the procurement cycle from sourcing and RFQ'ing to Invoicing and payment. This enables the staff to focus their time on servicing the customer rather than processing administrative work.

In addition to SEDNASearch, the Brighton Cromwell IT team also developed our online ordering portal, GovBuy. This platform can support fast and effective procurement efforts, delivering supplies from a customer specific catalog. Using best of breed technology, an established supply chain capable of delivering over 1,000,000 needed parts overnight, localized sourcing, web-enabled supplier identification, ordering, tracking, and auditing, the GovBuy platform delivers unmatched capability and effectiveness by simplifying the entire procurement process.

Brighton Cromwell's Technical Center in Lutz, FL houses our Engineering staff. To date the majority of work performed by our engineers has been focused on reducing the cost of high volume parts consumed by their customers. This is done by reverse engineering targeted products while qualifying them as the same form fit and function, then offering that new product to all our customers. These efforts have resulted in tens of millions of dollars in saving for our largest customer the Defense Logistics Agency (DLA).

The Logistics group, which includes our Quality Assurance personnel, focuses on getting the right part to the right customer at the right time. Their primary responsibility is managing all inbound and out bound shipments. This process is applied both to shipments that will be received, packaged in a kit or in accordance with Military Specifications as well as shipments that are drop shipped from our supplier to the ultimate end user. Their processes and procedures start at the RFQ stage and are present throughout the entire procurement process.

The customer service group sole responsibility is to act as the single point of contact and advocate for their respective account. By freeing up their time to focus exclusively on the customer and their needs, the Customer Service Representatives can work closely with their customer to solve all their part needs. Additionally, Brighton Cromwell's experience with both military vehicle manufacturers and commercial auto, truck and transportation equipment manufacturers provide Brighton Cromwell with a wide variety of parts sources both OEM and aftermarket parts providing all their customer with cost savings options.

Describe how your company will market this contract if awarded.

The company will utilize internet marketing and social media to promote the Heavy Equipment, Diesel Truck, Bus Parts and Related Goods and Services NCPA contract. Internet marketing and social media will include the use of Google ads in local markets, SEO (Search engine optimization) tools to drive references to for Heavy Duty Parts Sales to Brighton Cromwell, our GovBuy ordering platform, or related site(s). Electronic forums and mediums such as localized Twitter, Facebook, and similar social media outlets will also be utilized.

AS9120B | ISO 9001:2015 CERTIFIED



Brighton Cromwell will also employ an email marketing campaign to target specific regions and states. Our subscription to GovWin (a Deltek platform) gives the company access to contact information to thousands of local and state ordering activities. This will allow the company to target specific municipalities or an entire region.

Further, Brighton Cromwell will also include an announcement on the landing page for their website with a link for the NCPA website.

Describe how you intend to introduce NCPA to your company.

Within five days of award Brighton Cromwell will hold an all employees meeting to announce that we have received a contract, what role each department will have and the expectations of each employee as it related to this contract.

Describe your firm's capabilities and functionality of your on-line catalog / ordering website.

Brighton Cromwell's system was designed and built utilizing best commercial practices. It was founded on the experience gained from years of electronic ordering with the DoD, and driven by Brighton Cromwell's vision to be the best in the industry. Brighton Cromwell's latest e-commerce platform version provides unprecedented flexibility and integration capabilities designed to meet the DoD needs of today and challenges of the future.

The technology embedded in the GOVBUY platform operates in the cloud. No software installation or downloads are required to access the platform, browse commodities, search for specific items, create carts, order parts, or acknowledge receipt. Once registered, authorized users can access the website via a standard browser, login, and begin requisitioning needed materials.

Operating Characteristics

Built on an MSSQL platform, the web-based front-end provides ordering activities with a fully operational, full-function, 100 percent web-based requisitioning system. The system includes approval workflows, global and custom catalogs, as well as a full Spot Buy interface. The system can be accessed over the Internet using existing infrastructure, or via a phone call connection to a local ISP. The only software required by the end user is a frame-capable browser. No additional programming is required.

The system was designed for decentralized purchasing while maintaining centralized control. Customers can define certain global parameters (e.g. billing options) for all ordering activity locations. Each ordering activity can then define individual procurement preferences and approval hierarchies to match their particular operations. End users must operate within the rules defined by the ordering activity location. End users can initiate and maintain any number of requisitions in various states. Requisitions can be created and submitted in one sitting or re-visited and changed over time.

On-line Catalog Purchasing

AS9120B | ISO 9001:2015 CERTIFIED



Brighton Cromwell's on-line catalogs contain hundreds of thousands of pre-sourced, prenegotiated items. These are ready for immediate purchase and drop-ship delivery. They are arranged by commodity type and sub-categorized for rapid drill-down navigation. The prices displayed to the end user are dynamically calculated based on the contractual requirements with the customer. End users select items from commodity catalogs approved by their ordering activity location. When complete, they submit them for approval. The order is routed to individuals based on the approval rules defined by the ordering activity location. Only after final approval is the order processed for item delivery.

On-Line Spot Buy ("Non Catalog") Purchases

Brighton Cromwell's e-commerce platform provides automated workflow for managing Spot Buy Purchases. The entire Spot Buy workflow is hosted on the Brighton Cromwell e-commerce system. First, the end user enters item specifications and requirements into the e-commerce system. A Brighton Cromwell sourcing expert will research the information available and present ordering options back to the customer.

Describe your company's Customer Service Department (hours of operation, number of service centers, etc.)

Brighton Cromwell's customer service center is located in its New Jersey headquarters. The office operates Monday through Friday from 8:00AM to 7:00PM. These hours allow for better service of our customers on the west coast. Our customer service process and procedures dictate that all customer service requests be addressed within 24 hours of initial contact. The responding customer service representative will have ownership of that customer service issue until complete resolution.

Green Initiatives - As our business grows, we want to make sure we minimize our impact on the Earth's climate. We are taking every step we can to implement innovative and responsible environmental practices throughout NCPA to reduce our carbon footprint, reduce waste, energy conservation, ensure efficient computing and much more. To that effort we ask respondents to provide their companies environmental policy and/or green initiative.

Brighton Cromwell takes its corporate citizenship very seriously. In addition to supporting State and Local community programs Brighton Cromwell has also implemented multiple environmental programs within its offices. In terms of energy conservation, Brighton Cromwell has switched all lighting to compact fluorescent bulbs. These have been proven to use 75 percent less energy than incandescent bulbs, and they last about 10 times longer. This allows Brighton Cromwell to save on energy costs and replacement bulb costs and reduce waste by replacing the bulbs less frequently. Another energy saving initiative enacted by the company is the elimination of screen savers. So instead of a screen saver coming on, each employees monitor is set to power down. We also have installed motion activated lighting in all bathrooms, kitchens and cafeterias, eliminating the lighting of empty rooms and areas.

In its Logistics operations Brighton Cromwell, when contractually allowable, we recycle shipping containers, often using the same shipping container material arrived from our vendor in to ship the

AS9120B | ISO 9001:2015 CERTIFIED



material to the end user. In our kitting business, Brighton Cromwell only uses 100% recycled dunnage in the packaging of our kits.

The recent pandemic has also expedited our telecommuting initiative. This allows a rotating pool of employees to work from home, eliminating their commute as well as removing the need for them to use company resource and power.

These initiatives coupled with traditional recycling of Glass, Plastic and Paper make up Brighton Cromwell's Green Program.

Vendor Certifications (if applicable) Provide a copy of all current licenses, registrations and certifications issued by federal, state and local agencies, and any other licenses, registrations or certifications from any other governmental entity with jurisdiction, allowing respondent to perform the covered services including, but not limited to, licenses, registrations, or certifications. Certifications can include M/WBE, HUB, and manufacturer certifications for sales and service.

Brighton Cromwell is registered as a small business with the Small Business Administration.

Brighton Cromwell Corporate (Randolph, NJ) is certified to AS9120B for Aviation, Space and Defense and our Technical Center (Lutz, FL) is certified to ISO 9001:2015 for quality management. (See Attachment 5)

Brighton Cromwell has been approved for the Joint Certification Program (JCP). JCP certification establishes the eligibility of a U.S. or Canadian contractor to receive technical data governed, in the U.S., by Department of Defense (DOD) Directive 5230.25 and, in Canada, by the Technical Data Control Regulations (TDCR). (See attachment 6)

Brighton Cromwell is Defense Federal Acquisition Regulation Supplement (DFARS) compliant to DFARS_NIST_SP 800-171 (Level 3) for cyber security.

AS9120B | ISO 9001:2015 CERTIFIED



Tab - 5

Products and Services / Scope

Respondent shall perform and provide these products and/or services under the terms of this agreement. The supplier shall assist the end user with making a determination of their individual needs.

Provide parts for all classes of trucks, buses, and construction equipment over two ton capacity to NCPA member organizations.

In 2008, Brighton Cromwell joined Heavy Duty America Truck Pride (HDATP) enabling it to further expand into the commercial vehicle repair and maintenance market. As North America's largest independent provider of parts and service to the commercial Heavy Duty Truck & Equipment aftermarket, HDATP enables Brighton Cromwell to provide a true one stop shopping for *all makes and models of Trucks, Heavy Equipment and buses*. HDATP has a network of over 700 distribution locations and over 400 service facilities throughout North America. This provides a uniquely large geographic footprint, giving it access to local experts across the country. As a member of this group Brighton Cromwell has access to a network of manufacturers and distributors of all makes and models of vehicles and equipment. This enables us to provide expert answers to our customer's technical questions quickly and efficiently.

Buses – respondent must list the makes and models of buses they can provide parts and kits both OEM and aftermarket brands. (See Attachment 1)

Trucks – respondent must list the makes and models of trucks over two-ton capacity they can provide parts and kits for both OEM and aftermarket. (See Attachment 2)

Heavy Construction Equipment – respondent must list the makes and models of all construction equipment they can provide parts for, both OEM and aftermarket. (See Attachment 3)



TAB - 8

Value Added Products and Services

Include any additional products and/or services available that vendor currently performs in their normal course of business that is not included in the scope of the solicitation that you think will enhance and add value to this contract for Region 14 ESC and all NCPA participating entities.

As a contractor that services the defense market Brighton Cromwell can bring some unique capabilities to this SLED market. The Law Enforcement Support Office (LESO) Program, allows for transfer of excess Department of Defense property (equipment) that might otherwise be destroyed to state and local law enforcement agencies across the United States and its territories. Some of the equipment being transferred includes Armored Personnel Carriers such as the Mine Resistant Ambushed Protected (MRAP) and Armored Tactical Vehicles like up-armored High Mobility Military Wheeled Vehicles (HMMWV). These vehicles can pose a problem for State/Local law enforcement agencies trying to repair and maintain these vehicles as they have unique parts and systems that may not be available to the general public. Brighton Cromwell supplies over ten million dollars a year in support of these two vehicles alone and maintains relationships with the vehicle manufacturers as well as their tier one and tier two suppliers. Additionally, Brighton Cromwell maintains an inventory of a variety of maintenance kits for both vehicles as well as consumable items such as filters, brake pads and wheel seals.

Another offering Brighton Cromwell brings is the ability to cross reference any Heavy Duty part number and offer a full list of cross reference options to include OEM and Aftermarket brand. This capability has the potential to save a customer tens of thousands of dollars or more depending on the size of the customer's fleet. Brighton Cromwell's customer support team will work closely with the end customer to find the best part for their specific needs.

In addition to the products offered in Tab 7 Brighton Cromwell has access to over 200 additional vendors that can be added to any customers catalog. Final pricing for these vendors would need to be negotiated on a customer by customer based on projected demand and customer location. A list of these additional vendors is attached. (See Attachment 4)

Additional related products and services respondents provide should also be included in the price proposal.

Brighton Cromwell has also developed it's own product line for its DoD customers. The Brighton Cromwell Technical Center has successfully reverse engineered hundreds of parts for various DoD customers in an effort to reduce costs. To date, Brighton Cromwell's efforts have saved the US taxpayer tens of millions of dollars. Brighton Cromwell will make its Technical Center available to SLED customers

AS9120B | ISO 9001:2015 CERTIFIED



and together they can evaluate the situation and determine if reverse engineering a part or group of parts may be the right solution.

Through our partnership with HDATP Brighton Cromwell has a network of over 700 distribution locations and over 400 service facilities throughout North America. The majority of these entities would qualify as a small business in the federal market place. This provides a uniquely large geographic footprint, giving us access to local experts across the country. If needed, Brighton Cromwell would utilize the small businesses and other socioeconomically disadvantaged companies in this network to facilitate any training or hands on customer service. This enables us to provide expert answers to our customer's technical questions quickly and efficiently.



TAB-9 Required Documents

Clean Air and Water Act & Debarment Notice

I, the Vendor, am in compliance with all applicable standards, orders or regulations issued pursuant to the Clean Air Act of 1970, as Amended (42 U.S. C. 1857 (h), Section 508 of the Clean Water Act, as amended (33 U.S.C. 1368), Executive Order 117389 and Environmental Protection Agency Regulation, 40 CFR Part 15 as required under OMB Circular A-102, Attachment O, Paragraph 14 (1) regarding reporting violations to the grantor agency and to the United States Environment Protection Agency Assistant Administrator for the Enforcement.

I hereby further certify that my company has not been debarred, suspended or otherwise ineligible for participation in Federal Assistance programs under Executive Order 12549, "Debarment and Suspension", as described in the Federal Register and Rules and Regulations

Potential Vendor	<u>Brighton Cromwell, LLC</u>
Print Name	<u>William Robert Van Etten</u>
Address	<u>111 Canfield Ave Bldg C</u>
City, State, Zip	<u>Randolph, NJ 07869</u>
Authorized signature	<u>William Vanetten</u> <small>Digitally signed by William Vanetten DN: c=US, st=New Jersey, l=Chester, o=William Vanetten, cn=William Vanetten Date: 2020.11.19 09:08:28 -05'00'</small>
Date	<u>November 19, 2020</u>

Contractor Requirements

Contractor Certification Contractor's Employment Eligibility

By entering the contract, Contractor warrants compliance with the Federal Immigration and Nationality Act (FINA), and all other federal and state immigration laws and regulations. The Contractor further warrants that it is in compliance with the various state statutes of the states it is will operate this contract in.

Participating Government Entities including School Districts may request verification of compliance from any Contractor or subcontractor performing work under this Contract. These Entities reserve the right to confirm compliance in accordance with applicable laws.

Should the Participating Entities suspect or find that the Contractor or any of its subcontractors are not in compliance, they may pursue any and all remedies allowed by law, including, but not limited to: suspension of work, termination of the Contract for default, and suspension and/or debarment of the Contractor. All costs necessary to verify compliance are the responsibility of the Contractor.

The offeror complies and maintains compliance with the appropriate statutes which requires compliance with federal immigration laws by State employers, State contractors and State subcontractors in accordance with the E-Verify Employee Eligibility Verification Program.

Contractor shall comply with governing board policy of the NCPA Participating entities in which work is being performed

Fingerprint & Background Checks

If required to provide services on school district property at least five (5) times during a month, contractor shall submit a full set of fingerprints to the school district if requested of each person or employee who may provide such service. Alternately, the school district may fingerprint those persons or employees. An exception to this requirement may be made as authorized in Governing Board policy. The district shall conduct a fingerprint check in accordance with the appropriate state and federal laws of all contractors, subcontractors or vendors and their employees for which fingerprints are submitted to the district. Contractor, subcontractors, vendors and their employees shall not provide services on school district properties until authorized by the District.

The offeror shall comply with fingerprinting requirements in accordance with appropriate statutes in the state in which the work is being performed unless otherwise exempted.

Contractor shall comply with governing board policy in the school district or Participating Entity in which work is being performed

Business Operations in Sudan, Iran

In accordance with A.R.S. 35-391 and A.R.S. 35-393, the Contractor hereby certifies that the contractor does not have scrutinized business operations in Sudan and/or Iran.

Authorized signature **William Vanetten**

Digitally signed by William Vanetten
DN: c=US, st=New Jersey, l=Chester,
o=William Vanetten, cn=William
Vanetten
Date: 2020.11.19 09:08:55 -05'00'

Date November 19, 2020

Antitrust Certification Statements (Tex. Government Code § 2155.005)

I affirm under penalty of perjury of the laws of the State of Texas that:

- (1) I am duly authorized to execute this contract on my own behalf or on behalf of the company, corporation, firm, partnership or individual (Company) listed below;
- (2) In connection with this bid, neither I nor any representative of the Company has violated any provision of the Texas Free Enterprise and Antitrust Act, Tex. Bus. & Comm. Code Chapter 15;
- (3) In connection with this bid, neither I nor any representative of the Company has violated any federal antitrust law; and
- (4) Neither I nor any representative of the Company has directly or indirectly communicated any of the contents of this bid to a competitor of the Company or any other company, corporation, firm, partnership or individual engaged in the same line of business as the Company.

Company name	<u>Brighton Cromwell, LLC</u>
Address	<u>111 Canfield Ave Bldg C</u>
City/State/Zip	<u>Randolph, NJ 07869</u>
Telephone No.	<u>973-252-4100</u>
Fax No.	<u>973-252-6886</u>
Email address	<u>rob.vanetten@brightoncromwell.com</u>
Printed name	<u>William Robert Van Etten</u>
Position with company	<u>President</u>
Authorized signature	<u>William Vanetten</u> <small>Digitally signed by William Vanetten DN: c US st New Jersey l Chester o William Vanetten cn William Vanetten Date: 2020.11.19 09:09:23 -05 00</small>

Required Clauses for Federal Funds Certifications

Participating Agencies may elect to use federal funds to purchase under the Master Agreement. The following certifications and provisions may be required and apply when a Participating Agency expends federal funds for any purchase resulting from this procurement process. Pursuant to 2 C.F.R. § 200.326, all contracts, including small purchases, awarded by the Participating Agency and the Participating Agency's subcontractors shall contain the procurement provisions of Appendix II to Part 200, as applicable.

APPENDIX II TO 2 CFR PART 200

(A) Contracts for more than the simplified acquisition threshold currently set at \$150,000, which is the inflation adjusted amount determined by the Civilian Agency Acquisition Council and the Defense Acquisition Regulations Council (Councils) as authorized by 41 U.S.C. 1908, must address administrative, contractual, or legal remedies in instances where contractors violate or breach contract terms, and provide for such sanctions and penalties as appropriate.

(B) Termination for cause and for convenience by the grantee or subgrantee including the manner by which it will be effected and the basis for settlement. (All contracts in excess of \$10,000)

(C) Equal Employment Opportunity. Except as otherwise provided under 41 CFR Part 60, all contracts that meet the definition of "federally assisted construction contract" in 41 CFR Part 60-1.3 must include the equal opportunity clause provided under 41 CFR 60-1.4(b), in accordance with Executive Order 11246, "Equal Employment Opportunity" (30 CFR 12319, 12935, 3 CFR Part, 1964-1965 Comp., p. 339), as amended by Executive Order 11375, "Amending Executive Order 11246 Relating to Equal Employment Opportunity," and implementing regulations at 41 CFR part 60, "Office of Federal Contract Compliance Programs, Equal Employment Opportunity, Department of Labor."

Pursuant to Federal Rule (C) above, when a Participating Agency expends federal funds on any federally assisted construction contract, the equal opportunity clause is incorporated by reference herein.

(D) Davis-Bacon Act, as amended (40 U.S.C. 3141-3148). When required by Federal program legislation, all prime construction contracts in excess of \$2,000 awarded by non-Federal entities must include a provision for compliance with the Davis-Bacon Act (40 U.S.C. 3141-3144, and 3146-3148) as supplemented by Department of Labor regulations (29 CFR Part 5, "Labor Standards Provisions Applicable to Contracts Covering Federally Financed and Assisted Construction"). In accordance with the statute, contractors must be required to pay wages to laborers and mechanics at a rate not less than the prevailing wages specified in a wage determination made by the Secretary of Labor. In addition, contractors must be required to pay wages not less than once a week. The non-Federal entity must place a copy of the current prevailing wage determination issued by the Department of Labor in each solicitation. The decision to award a contract or subcontract must be conditioned upon the acceptance of the wage determination. The non-Federal entity must report all suspected or reported violations to the Federal awarding agency. The contracts must also include a provision

for compliance with the Copeland “Anti-Kickback” Act (40 U.S.C. 3145), as supplemented by Department of Labor regulations (29 CFR Part 3, “Contractors and Subcontractors on Public Building or Public Work Financed in Whole or in Part by Loans or Grants from the United States”). The Act provides that each contractor or subrecipient must be prohibited from inducing, by any means, any person employed in the construction, completion, or repair of public work, to give up any part of the compensation to which he or she is otherwise entitled. The non-Federal entity must report all suspected or reported violations to the Federal awarding agency.

(E) Contract Work Hours and Safety Standards Act (40 U.S.C. 3701-3708). Where applicable, all contracts awarded by the non-Federal entity in excess of \$100,000 that involve the employment of mechanics or laborers must include a provision for compliance with 40 U.S.C. 3702 and 3704, as supplemented by Department of Labor regulations (29 CFR Part 5). Under 40 U.S.C. 3702 of the Act, each contractor must be required to compute the wages of every mechanic and laborer on the basis of a standard work week of 40 hours. Work in excess of the standard work week is permissible provided that the worker is compensated at a rate of not less than one and a half times the basic rate of pay for all hours worked in excess of 40 hours in the work week. The requirements of 40 U.S.C. 3704 are applicable to construction work and provide that no laborer or mechanic must be required to work in surroundings or under working conditions which are unsanitary, hazardous or dangerous. These requirements do not apply to the purchases of supplies or materials or articles ordinarily available on the open market, or contracts for transportation or transmission of intelligence.

(F) Rights to Inventions Made Under a Contract or Agreement. If the Federal award meets the definition of “funding agreement” under 37 CFR §401.2 (a) and the recipient or subrecipient wishes to enter into a contract with a small business firm or nonprofit organization regarding the substitution of parties, assignment or performance of experimental, developmental, or research work under that “funding agreement,” the recipient or subrecipient must comply with the requirements of 37 CFR Part 401, “Rights to Inventions Made by Nonprofit Organizations and Small Business Firms Under Government Grants, Contracts and Cooperative Agreements,” and any implementing regulations issued by the awarding agency.

(G) Clean Air Act (42 U.S.C. 7401-7671q.) and the Federal Water Pollution Control Act (33 U.S.C. 1251-1387), as amended— Contracts and subgrants of amounts in excess of \$150,000 must contain a provision that requires the non-Federal award to agree to comply with all applicable standards, orders or regulations issued pursuant to the Clean Air Act (42 U.S.C. 7401- 7671q) and the Federal Water Pollution Control Act as amended (33 U.S.C. 1251- 1387). Violations must be reported to the Federal awarding agency and the Regional Office of the Environmental Protection Agency (EPA).

(H) Debarment and Suspension (Executive Orders 12549 and 12689)—A contract award (see 2 CFR 180.220) must not be made to parties listed on the government wide exclusions in the System for Award Management (SAM), in accordance with the OMB guidelines at 2 CFR 180 that implement Executive Orders 12549 (3 CFR part 1986 Comp., p. 189) and 12689 (3 CFR part 1989 Comp., p. 235), “Debarment and Suspension.” SAM Exclusions contains the names of parties debarred, suspended, or otherwise excluded by agencies, as well as parties declared ineligible under statutory or regulatory authority other than Executive Order 12549.

(I) Byrd Anti-Lobbying Amendment (31 U.S.C. 1352)—Contractors that apply or bid for an award exceeding \$100,000 must file the required certification. Each tier certifies to the tier above that it will not and has not used Federal appropriated funds to pay any person or organization for influencing or attempting to influence an officer or employee

of any agency, a member of Congress, officer or employee of Congress, or an employee of a member of Congress in connection with obtaining any Federal contract, grant or any other award covered by 31 U.S.C. 1352. Each tier must also disclose any lobbying with non-Federal funds that takes place in connection with obtaining any Federal award. Such disclosures are forwarded from tier to tier up to the non-Federal award.

RECORD RETENTION REQUIREMENTS FOR CONTRACTS INVOLVING FEDERAL FUNDS

When federal funds are expended by Participating Agency for any contract resulting from this procurement process, offeror certifies that it will comply with the record retention requirements detailed in 2 CFR § 200.333. The offeror further certifies that offeror will retain all records as required by 2 CFR § 200.333 for a period of three years after grantees or subgrantees submit final expenditure reports or quarterly or annual financial reports, as applicable, and all other pending matters are closed.

CERTIFICATION OF COMPLIANCE WITH THE ENERGY POLICY AND CONSERVATION ACT

When Participating Agency expends federal funds for any contract resulting from this procurement process, offeror certifies that it will comply with the mandatory standards and policies relating to energy efficiency which are contained in the state energy conservation plan issued in compliance with the Energy Policy and Conservation Act (42 U.S.C. 6321 et seq.; 49 C.F.R. Part 18).

CERTIFICATION OF COMPLIANCE WITH BUY AMERICA PROVISIONS

To the extent purchases are made with Federal Highway Administration, Federal Railroad Administration, or Federal Transit Administration funds, offeror certifies that its products comply with all applicable provisions of the Buy America Act and agrees to provide such certification or applicable waiver with respect to specific products to any Participating Agency upon request. Purchases made in accordance with the Buy America Act must still follow the applicable procurement rules calling for free and open competition.



Attachment 1 - Buses

MAKE	MODEL	Col	MAKE2	MODEL2
ABC/GCA	3035 RE		MCI	102A3
ABC/GCA	M1030		MCI	102B3
ABC/GCA	M1030L		MCI	102C3
ABC/GCA	M1035		MCI	102D3
ABC/GCA	M1035L		MCI	102DL3
ABC/GCA	M1235		MCI	102EL3
ABC/GCA	M1235L		MCI	96A2
ADVANCED VEHICLE SYS	AVS 22E		MCI	96A3
ADVANCED VEHICLE SYS	AVS 30		MCI	96B2
ADVANCED VEHICLE SYS	AVS 35		MCI	96B3
ADVANCED VEHICLE SYS	AVS 40		MCI	CLASSIC SUBURBAN
ALEXANDER DENNIS	ENVIRO 500 DOUBLE DECK		MCI	CLASSIC TRANSIT
ALEXANDER DENNIS	ENVIRO 500 OPEN TOP		MCI	D4000
ALLEN-ASHLEY	APOLLO		MCI	D4005
ALLEN-ASHLEY	ASHCRAFT/VAN		MCI	D4500
ALLEN-ASHLEY	COLUMBIA		MCI	D4505 CT HYBRID COMMUTER
ALLEN-ASHLEY	GEMINI		MCI	D4505
ALLEN-ASHLEY	PIONEER		MCI	D4505 CAT/Allison
AM GENERAL/MAN	SG 220-16.5		MCI	D4505 CAT/ZF
AM GENERAL/MAN	SG 220-18		MCI	E4500
AMERICAN BUS CORP	AMBASSADOR		MCI	F3500
AMERICAN BUS CORP	AMBASSADOR W/TAG		MCI	G4100
AMERICAN IKARUS INC	416		MCI	G4500
AMERICAN IKARUS INC	436		MCI	J4500
AMERICAN TRANS CORP	2206		MCI	J4500 CAT/Allison
AMERICAN TRANS CORP	2409		MCI	J4500 CAT/ZF
AMERICAN TRANS CORP	2700		MCI	J4500 Re-Energized
AMERICAN TRANS CORP	3300		MCI	MC-12
AMERICAN TRANS CORP	3503		MCI	MC-9
AMERICAN TRANS CORP	3706		METROTRANS	CLASSIC 20
AMERICAN TRANS CORP	3803		METROTRANS	CLASSIC 22
AMERICAN TRANS CORP	AM TRAN RE		METROTRANS	CLASSIC 24
AMERICAN TRANS CORP	PATRIOT CFC 2700		METROTRANS	CLASSIC 28
AMERICAN TRANS CORP	VANGUARD		METROTRANS	CLASSIC 28 W/TAG AXLE
AMERITRANS BUS	220		METROTRANS	CLASSIC COMMUTER
AMERITRANS BUS	225		METROTRANS	CLASSIC II
AMERITRANS BUS	245		METROTRANS	CLASSIC XLT
AMERITRANS BUS	265		METROTRANS	EUROTRANS
AMERITRANS BUS	285		METROTRANS	EUROTRANS XLT
AMERITRANS BUS	355 M3		METROTRANS	LEGACY
AMERITRANS BUS	375 M2		MID BUS	AT
AMERITRANS BUS	395 M2		MILLENNIUM TRANSIT	RTS EXPRESS (SUBURBAN)
AMERITRANS BUS	HERITAGE LOW FLOOR		MILLENNIUM TRANSIT	RTS LEGEND (TRANSIT)
ANKAI	HFF6127K46		MOLLY CORP	MOLLY TROLLEY
ANKAI	HFF6137K07D		MOLLY CORP	REAR ENGINE
ARBOC MOBILITY	LO-FLOOR SPIRIT OF MOBILITY		MURRAY/SEATTLE	STL 138
ASIA SMITH	AM 907		MURRAY/SEATTLE	STL 158
ASIA SMITH	COMBI		MURRAY/SEATTLE	STL 176
BCI	FALCON 45		NABI	30 LFN OPTARE
BCI	FALCON 45 CAT		NABI	31 LFW
BLUE BIRD	C1FE 2509 TRANSHUTTLE		NABI	31 LFW HYBRID
BLUE BIRD	CSFE 2409		NABI	35 LFW
BLUE BIRD	CSFE 2701		NABI	35 LFW HYBRID

MAKE	MODEL	Col	MAKE2	MODEL2
BLUE BIRD	CSFE 3000		NABI	37 BRT HYBRID
BLUE BIRD	CSFE 3211		NABI	40 LFW
BLUE BIRD	CSFE 3503		NABI	40 LFW HYBRID
BLUE BIRD	CSFE 3802		NABI	40C LFW
BLUE BIRD	CSRE 3204		NABI	416
BLUE BIRD	CSRE 3408		NABI	416 HYBRID
BLUE BIRD	CSRE 3700		NABI	42 BRT
BLUE BIRD	CSRE 3904		NABI	42 BRT HYBRID
BLUE BIRD	EXPRESS 4000		NABI	436
BLUE BIRD	EXPRESS 4500		NABI	45C LFW
BLUE BIRD	LTC 40		NABI	45C LFW HYBRID
BLUE BIRD	QBRE 2903		NABI	60 BRT
BLUE BIRD	QBRE 3702		NABI	60 BRT HYBRID
BLUE BIRD	QBRE 3705		NABI	60 LFW
BLUE BIRD	ULTRA LF		NABI	65 BRT
BLUE BIRD	ULTRA LMB		NABI	65 BRT HYBRID
BLUE BIRD	XCEL 102		NATIONAL COACH	COMMUTER VAN
BLUE BIRD COACHWORKS	EXPRESS 4000		NATIONAL COACH	ESCORT 138
BOYERTOWN	TVB 231		NATIONAL COACH	ESCORT 158
BOYERTOWN	TVB 262		NATIONAL COACH	ESCORT 158TX
BOYERTOWN	TVB 321		NATIONAL COACH	ESCORT 176
BOYERTOWN	TVB 351		NATIONAL COACH	ESCORT 176TX
BOYERTOWN	TVB 381		NATIONAL COACH	ESCORT E-138
BRISTOL	LODEKKA		NATIONAL COACH	ESCORT E-158
BRISTOL	VRT3		NATIONAL COACH	ESCORT E-158TX
CABLE CAR CLASSICS	CALIFORNIA		NATIONAL COACH	ESCORT E-176
CABLE CAR CLASSICS	GOLDEN GATE TOUR		NATIONAL COACH	ESCORT E-176TX
CABLE CAR CLASSICS	GOLDEN GATE TRANSIT		NATIONAL COACH	ESCORT E-COMMUTER VAN
CABLE CAR CLASSICS	SAN FRANCISCO		NATIONAL COACH	ESCORT E-TRANSPORTER
CABLE CAR CONCEPTS	MAXI 28		NATIONAL COACH	ESCORT I
CABLE CAR CONCEPTS	MAXI 33		NATIONAL COACH	ESCORT II W/TAG
CABLE CAR CONCEPTS	MIDI 25		NATIONAL COACH	ESCORT RE
CABLE CAR CONCEPTS	MINI 21		NATIONAL COACH	ESCORT RE-TOUR
CABLE CAR CONCEPTS	TROLLECOACH		NATIONAL COACH	ESCORT RE-TRANSIT
CAIO NORTH AMERICA	3400		NATIONAL COACH	ESCORT SE-138
CAMETAL	CX-40/L-33		NATIONAL COACH	ESCORT SE-158
CAMETAL	CX-40/L-40		NATIONAL COACH	ESCORT SE-158TX
CAMETAL	CX-40/L-50		NATIONAL COACH	ESCORT SE-176
CARE CONCEPTS	TRANSPORTER		NATIONAL COACH	ESCORT SE-176TX
CARPENTER	CBW 300		NATIONAL COACH	SQUIRE
CARPENTER	COASTLINE		NATIONAL COACH	TRANSMARK
CARPENTER	CONTINENTAL		NATIONAL COACH	TRANSMARK EUROCOACH
CHAMPION	CENTURION		NATIONAL COACH	TRANSMARK SL
CHAMPION	CHALLENGER		NATIONAL COACH	SMARK T-26 SHUTT/TOUR/TRAN
CHAMPION	CHAMP		NATIONAL COACH	NSMARK T-31 SHUTTLE/TRANSIT
CHAMPION	COMMANDER		NATIONAL COACH	TRANSMARK T-31 TOUR
CHAMPION	COMMODORE		NATIONAL COACH	ANSMARK T-36 TOUR/SHUTTLE
CHAMPION	CONTENDER		NATIONAL CUSTOM VAN	AIRPORTER
CHAMPION	CRUSADER		NATIONAL CUSTOM VAN	SUPER AIRPORTER
CHAMPION	CRUSADER LO-PROFILE		NEOPLAN	ARTICULATED AN 460
CHAMPION	CTS FE		NEOPLAN	CITYLINER AN 116/3
CHAMPION	CTS RE		NEOPLAN	INTRALINER AN 445L
CHAMPION	DEFENDER		NEOPLAN	JETLINER AN 230

MAKE	MODEL	Col	MAKE2	MODEL2
CHAMPION	DEFENDER HI-LINER		NEOPLAN	JETLINER AN 232
CHAMPION	EZ-TRANS LOW FLOOR		NEOPLAN	JETLINER AN 235
CHAMPION	SoLo		NEOPLAN	JETLINER AN 240/3
CHAMPION	TRANS-VAN		NEOPLAN	JETLINER N 208
CHAMPION	TROLLEY BUS RE		NEOPLAN	LITL BUS AN 408
CHANCE COACH	ADB-29		NEOPLAN	LITL BUS N 408
CHANCE COACH	AMERICAN HERITAGE STREETCAR		NEOPLAN	METROLINER AN 340/3
CHANCE COACH	OPUS LOW FLOOR		NEOPLAN	METROLINER AN 345/3
CHANCE COACH	RT-52		NEOPLAN	SKYLINER AN 122/3
CLASSIC TROLLEY	ATLANTIS OPEN		NEOPLAN	SKYLINER N 122/3
CLASSIC TROLLEY	CALIFORNIA ST/SAN FRANCISCO		NEOPLAN	STARLINER
CLASSIC TROLLEY	CLASSIC		NEOPLAN	TRANSLINER AN 430
CLASSIC TROLLEY	OAHU OPEN		NEOPLAN	TRANSLINER AN 435
CLASSIC TROLLEY	OREGON CITY ENCLOSED		NEOPLAN	TRANSLINER AN 435LF
CLASSIC TROLLEY	PENNY LANE DOUBLE DECKER		NEOPLAN	TRANSLINER AN 440
COACH & EQUIPMENT	CHALLENGER		NEOPLAN	TRANSLINER AN 440LF
COACH & EQUIPMENT	COMMERCIAL FORTIVAN		NEOPLAN	TRANSLINER AN 440TLF
COACH & EQUIPMENT	CONDOR		NEOPLAN	TRANSLINER AN 445TLF
COACH & EQUIPMENT	CONDOR CMD-55		NEW FLYER	D30
COACH & EQUIPMENT	GUARDIAN		NEW FLYER	D30LF
COACH & EQUIPMENT	METROLITE		NEW FLYER	D35HF
COACH & EQUIPMENT	PEGASUS		NEW FLYER	D35LF
COACH & EQUIPMENT	PHOENIX		NEW FLYER	D40HF
COACH & EQUIPMENT	SHADOW		NEW FLYER	D40i INVERO
COACH & EQUIPMENT	SUPER METROVAN		NEW FLYER	D40i INVERO BRT
COACH & EQUIPMENT	URBAN LITE		NEW FLYER	D40LF
COLLINS	1600		NEW FLYER	D40LF BRT
COLLINS	1900		NEW FLYER	D45S
COLLINS	2100		NEW FLYER	D60HF ARTICULATED
COLLINS	2500		NEW FLYER	D60LF ARTICULATED
COLLINS	CAMIA		NEW FLYER	D60LF BRT
COLLINS	CIVANIS		NEW FLYER	D900 9635
COLLINS	CIVITRAN		NEW FLYER	D900 9640
COLLINS	CIVITRAN PLUS		NEW FLYER	DE30LF HYBRID
COLLINS	DIPLOMAT		NEW FLYER	DE35LF HYBRID
COLLINS	SAVANNAH		NEW FLYER	DE40LF HYBRID
COLLINS	VISTA		NEW FLYER	DE40LF HYBRID BRT
COLLINS	VISTA PLUS		NEW FLYER	DE60LF HYBRID
CORBEIL	HERITAGE		NEW FLYER	DE60LF HYBRID BRT
CORBEIL	KIDETTE		NOVA BUS	CLASSIC
CORBEIL	VALET		NOVA BUS	NOVA LFS ARTIC
DAIMLERCHRYSLER BUS	CL 100		NOVA BUS	NOVA LFS HEV HYBRID
DAIMLERCHRYSLER BUS	SLF 230		NOVA BUS	NOVA LFS SHUTTLE
DAIMLERCHRYSLER BUS	SLF 232G		NOVA BUS	NOVA LFS SUBURBAN
DAIMLERCHRYSLER BUS	SLF 235		NOVA BUS	NOVA LFS TRANSIT
DAIMLERCHRYSLER BUS	SPRINTER 2500 SHUTTLE BUS		NOVA BUS	NOVA LFX ARTIC
DAIMLERCHRYSLER BUS	SPRINTER 3500 SHUTTLE BUS		NOVA BUS	RTS
DESIGNLINE	ECO SAVER IV		NOVA BUS	RTS EXPRESS
DIAMOND [COACH CORP]	DC2700		OPTIMA BUS	AMERICAN HERITAGE STREETCAR
DIAMOND [COACH CORP]	DC3100		OPTIMA BUS	OPUS LOW FLOOR
DIAMOND [COACH CORP]	IBD 2200		ORION BUS INDUSTRIES	ORION 01.502
DIAMOND [COACH CORP]	IBD 2500		ORION BUS INDUSTRIES	ORION 01.507
DIAMOND [COACH CORP]	MB-200		ORION BUS INDUSTRIES	ORION 01.508

MAKE	MODEL	Col	MAKE2	MODEL2
DIAMOND [COACH CORP]	PT 2000		ORION BUS INDUSTRIES	ORION 01.509
DIAMOND [COACH CORP]	RTV		ORION BUS INDUSTRIES	ORION 102
DIAMOND [COACH CORP]	UFL 2200		ORION BUS INDUSTRIES	ORION 96
DIAMOND [COACH CORP]	UFL 2500		ORION BUS INDUSTRIES	ORION I 01.502
DIAMOND [COACH CORP]	UFL 2800		ORION BUS INDUSTRIES	ORION I 01.507
DIAMOND [COACH CORP]	VIP 2000		ORION BUS INDUSTRIES	ORION I 01.508
DIAMOND [COACH CORP]	VIP 2200		ORION BUS INDUSTRIES	ORION II
DIAMOND [COACH CORP]	VIP 2500		ORION BUS INDUSTRIES	ORION IKARUS
DIAMOND [COACH CORP]	VIP 2800		ORION BUS INDUSTRIES	ORION SUBURBAN
DIAMOND [COACH CORP]	VIP 3200		ORION BUS INDUSTRIES	ORION V
DIAMOND [COONS MFG]	DC18FD		ORION BUS INDUSTRIES	ORION V HYBRID
DIAMOND [COONS MFG]	DC2700		ORION BUS INDUSTRIES	ORION VI LOW FLOOR
DIAMOND [COONS MFG]	DC3102		ORION BUS INDUSTRIES	ORION VII LOW FLOOR
DIAMOND [COONS MFG]	GT		ORION BUS INDUSTRIES	ORION VII LOW FLOOR HYBRID
DIAMOND [COONS MFG]	VIP 2000		ORION BUS INDUSTRIES	PEOPLE MOVER
DIAMOND [COONS MFG]	VIP 2200		PHOENIX TRANSP	SPIRIT 2000 MICROBUS
DIAMOND [COONS MFG]	VIP 2500		PHOENIX TRANSP	SPIRIT 2000 VAN
DIAMOND [COONS MFG]	VIP 2800		PREVOST	ASTRAL XL
DIAMOND [COONS MFG]	VIP 2900		PREVOST	H3-40
DINA	AVANTE		PREVOST	H3-41
DINA	EL DORADO		PREVOST	H3-45
DINA	VIAGGIO 1000		PREVOST	H5-60
DODGE	SPRINTER 2500 HC		PREVOST	LE MIRAGE XL
DODGE	SPRINTER 2500 SHC		PREVOST	LE MIRAGE XLII
DOUBLE K	OMETOWN MAIN STREET RE 190		PREVOST	MARATHON XL
DOUBLE K	OMETOWN MAIN STREET RE 208		PREVOST	X3-45
DOUBLE K	OMETOWN MAIN STREET RE 228		SABRE BUS & COACH	S514HD TIGER
DOUBLE K	HOMETOWN VILLAGER FE 158		SCANIA	CN112
DOUBLE K	HOMETOWN VILLAGER FE 176		SCANIA	CR112 ARTICULATED
DOUBLE K	HOMETOWN VILLAGER FE 190		SETRA	S215 HDH
DOUBLE K	HOMETOWN VILLAGER FE 208		SETRA	S217 HDH
DOUBLE K	HOMETOWN VILLAGER FE 228		SETRA	S407
DUPONTROLLEY	CHAMPLAIN 1608 CT 181		SETRA	S417
DUPONTROLLEY	CHAMPLAIN 1608 CT 209		SKILLCRAFT	STANDARD
DUPONTROLLEY	CHAMPLAIN 1608 CT 238		SKILLCRAFT	TRANSMASTER (HIGH FLOOR)
DUPONTROLLEY	CHAMPLAIN 1608 LF		SKILLCRAFT	TRANSMASTER 92 (LOW FLOOR)
DUPONTROLLEY	FRONTENAC 1672		SO. FLORIDA TROLLEY	TROLLEY BUS
DUPONTROLLEY	VICTORIA		SPECIALTY VEHICLE	[100] 100 TRAM
EAGLE COACH CORP	15		SPECIALTY VEHICLE	[200] 200 MIGHTY MITE TRAM
EAGLE INTERNATIONAL	10		SPECIALTY VEHICLE	[2000] 2000 TRAM TRAILER
EAGLE INTERNATIONAL	10LT		SPECIALTY VEHICLE	[2000] 2000 TRAM TRAILER
EAGLE INTERNATIONAL	15/35		SPECIALTY VEHICLE	[2000] 2000 TRAM TUG
EAGLE INTERNATIONAL	15/40		SPECIALTY VEHICLE	[2000] 2000 TRAM TUG
EAGLE INTERNATIONAL	15/45		SPECIALTY VEHICLE	2000] 2000 WIDE TRAM TRAILER
EAGLE INTERNATIONAL	15LT		SPECIALTY VEHICLE	[2200] 2200
EAGLE INTERNATIONAL	20/35		SPECIALTY VEHICLE	[2500] 2500
EAGLE INTERNATIONAL	20/40		SPECIALTY VEHICLE	[300] 300 TRAM
EAGLE INTERNATIONAL	20/45		SPECIALTY VEHICLE	[3000] 3000 DELUX TROLLEY
EBUS	SHUTTLE BUS (BATTERY)		SPECIALTY VEHICLE	[3000] 3000 STANDARD TROLLEY
EBUS	TRANSIT BUS (BATTERY)		SPECIALTY VEHICLE	[3000] 3000 T DELUX TROLLEY
EBUS	TRANSIT BUS (FUEL CELL)		SPECIALTY VEHICLE	[3200] 3200
EBUS	TRANSIT BUS (HYBRID ELECTRIC)		SPECIALTY VEHICLE	[400] 400 ECONOTRAM
EBUS	VINTAGE TROLLEY (BATTERY)		SPECIALTY VEHICLE	[00] 4000 ULTRA-TRAM PWR CAR

MAKE	MODEL	Col	MAKE2	MODEL2
EBUS	AGE TROLLEY (HYBRID ELECTRIC)		SPECIALTY VEHICLE	000] 4000 ULTRA-TRAM TRAILER
EL DORADO	AEROTECH		SPECIALTY VEHICLE	[5000] SERIES 5000
EL DORADO	AEROTECH W/TAG AXLE		SPECIALTY VEHICLE	[600] 600 CABLE CAR BUS
EL DORADO	FALCON		SPECIALTY VEHICLE	[600] 600 ECONOTRAM
EL DORADO	FALCON W/TAG AXLE		SPECIALTY VEHICLE	[700] 700 TRAM
EL DORADO	HAWK		SPECIALTY VEHICLE	CLASSIC AMERICAN TROLLEY
EL DORADO	M.S.T. 2600		SPECIALTY VEHICLE	SIC AMERICAN TROLLEY TRANSIT
EL DORADO	M.S.T. 2800		SPECIALTY VEHICLE	COMMUTER TRAM POWER CAR
EL DORADO	M.S.T.- EL		SPECIALTY VEHICLE	COMMUTER TRAM TRAILER
EL DORADO NATIONAL	AERO ACCESS		SPECIALTY VEHICLE	M 500 GLAMORTRAM
EL DORADO NATIONAL	AERO ELITE 250		SPECIALTY VEHICLE	REAR ENGINE TROLLEY
EL DORADO NATIONAL	AERO ELITE 270		SPECIALTY VEHICLE	SPIRIT OF AMERICA TROLLEY
EL DORADO NATIONAL	AERO ELITE 290		SPECIALTY VEHICLE	TRANSIT TROLLEY
EL DORADO NATIONAL	AERO ELITE 300		SPECIALTY VEHICLE	TROLLEY CAR BUS
EL DORADO NATIONAL	AERO ELITE 320		STALLION BUS	SUNLINER SLC 700
EL DORADO NATIONAL	AEROLITE 190		STALLION BUS	SUNLINER SLC 800
EL DORADO NATIONAL	AEROLITE 200		STALLION BUS	SUNLINER SLC 936
EL DORADO NATIONAL	AEROLITE 210		STALLION BUS	SUNLINER SLC 938
EL DORADO NATIONAL	AEROTECH 200		STARCRAFT	ALLSTAR
EL DORADO NATIONAL	AEROTECH 220		STARCRAFT	ELF 122
EL DORADO NATIONAL	AEROTECH 240		STARCRAFT	ELF 125
EL DORADO NATIONAL	AEROTECH T/A		STARCRAFT	ELF 128
EL DORADO NATIONAL	AXESS		STARCRAFT	STARCRUISER
EL DORADO NATIONAL	ELF 122 LOW FLOOR		STARCRAFT	STARLITE
EL DORADO NATIONAL	ESCORT FE-20		STARCRAFT	STARQUEST
EL DORADO NATIONAL	ESCORT FE-23		STARCRAFT	TOURSTAR
EL DORADO NATIONAL	ESCORT FE-25		STARCRAFT	ULTRA STAR
EL DORADO NATIONAL	ESCORT RE-29		STARCRAFT	XLT
EL DORADO NATIONAL	ESCORT RE-32		STARTRANS	ACTIVITY BUS
EL DORADO NATIONAL	ESCORT RE-35		STARTRANS	AMBASSADOR
EL DORADO NATIONAL	ESCORT RE-37		STARTRANS	CANDIDATE
EL DORADO NATIONAL	ESCORT RE-A 29		STARTRANS	CANDIDATE SII
EL DORADO NATIONAL	ESCORT RE-A 32		STARTRANS	PRESIDENT FE
EL DORADO NATIONAL	ESCORT RE-A 35		STARTRANS	PRESIDENT LF
EL DORADO NATIONAL	ESCORT RE-A 37		STARTRANS	PRESIDENT RE
EL DORADO NATIONAL	E-Z RIDER		STARTRANS	SENATOR
EL DORADO NATIONAL	E-Z RIDER II		STARTRANS	SENATOR HD
EL DORADO NATIONAL	MST II		STARTRANS	SENATOR SII
EL DORADO NATIONAL	MST-2400		STARTRANS	SENATOR SII LF FRIENDLY BUS
EL DORADO NATIONAL	MST-2600		STARTRANS	SENTINEL VAN
EL DORADO NATIONAL	MST-2800		STARTRANS	TOURLINER
EL DORADO NATIONAL	MST-3000		STEWART & STEVENSON	APOLLO T-40
EL DORADO NATIONAL	MST-3200		STEWART & STEVENSON	STARSHIP GEMINI
EL DORADO NATIONAL	PASSPORT		STEWART & STEVENSON	STARSHIP SHUTTLE-S-30
EL DORADO NATIONAL	TRANSMARK RE-29		STRATUS	PARATRANSIT VAN
EL DORADO NATIONAL	TRANSMARK RE-32		STRATUS	TRANSIT VAN
EL DORADO NATIONAL	TRANSTECH		STRATUS	TRANSIT VAN
EL DORADO NATIONAL	XHF		SUPERBUS	27`
ELKHART COACH	EC II		SUPERBUS	46`
EVANS TROLLEY CO.	TROLLEY BUS		SUPREME	GP
EVERGREEN INDUSTRIES	APOLLO - RAISED ROOF VAN		SUPREME	SENATOR
EVERGREEN INDUSTRIES	GEMINI - SPORT ROOF VAN		SUPREME	STAR TRANS
EVERGREEN INDUSTRIES	PIONEER		SUPREME	STATESMAN 21

MAKE	MODEL	Col	MAKE2	MODEL2
FEDERAL COACH	FEDERAL 20 MESSENGER		SUPREME	STATESMAN 24
FEDERAL COACH	FEDERAL 23 NARROW BODY		SUPREME	STATESMAN 27
FEDERAL COACH	FEDERAL 23 SPIRIT I		SUPREME	STATESMAN TAG AXLE
FEDERAL COACH	FEDERAL 24 SPIRIT II		TAM-USA	260 A 119
FEDERAL COACH	FEDERAL 28 SPIRIT III		TEMSA	TS 35 CAT
FEDERAL COACH	FEDERAL 32 CROSS COUNTRY		TEMSA	TS 35 Cummins
FEDERAL COACH	FEDERAL 35 PREMIER		TEMSA	TS 35 Repowered W/ Cummins
FEDERAL MOTORS	TI-37		THOMAS BUILT	CHARTOUR
FLXIBLE	METRO 30		THOMAS BUILT	CITILINER
FLXIBLE	METRO 35		THOMAS BUILT	CONVENTIONAL
FLXIBLE	METRO 40		THOMAS BUILT	SCAT
FOREMOST	TERRA BUS		THOMAS BUILT	TL960
GALAXY COACH	PARTYLINER		THOMAS BUILT	TRANSITLINER ER
GENERAL COACH	AMERICAN COACH AC 250		THOMAS DENNIS	CL100
GENERAL COACH	AMERICAN COACH AC 270		THOMAS DENNIS	SLF 235
GENERAL COACH	AMERICAN CRUSADER AC 210		TMC	CLASSIC
GENERAL COACH	AMERICAN CRUSADER AC 230		TMC	CLASSIC ARTICULATED
GENERAL COACH	BRIGADIER		TMC	RTS [06] T70206
GENERAL COACH	CLASSIC COACH CC 28		TMC	RTS [06] T80606
GENERAL COACH	CLASSIC COACH CC 31		TMC	RTS [08] T70208
GENERAL COACH	CLASSIC COACH CC 33		TMC	RTS [08] T80608
GENERAL COACH	CLASSIC COACH CC 38		TMC	SUBURBAN
GENERAL COACH	CORPORAL		TOURSTAR	T 2000
GENERAL COACH	EZ-TRANS EZ 270		TOURSTAR	T 2400
GENERAL COACH	EZ-TRANS EZ 290		TRANSI CORP	LXETTE FX101 TRANS.SUBURBAN
GENERAL COACH	EZ-TRANS EZ 310		TRANSI CORP	FLXETTE FX102 AIRPORT SHUTTLE
GENERAL COACH	EZ-TRANS EZ 340		TRANSI CORP	FLXETTE FX103 PARATRANSIT
GENERAL COACH	EZ-TRANS EZ 360		TRANSI CORP	FLXETTE FX104 PARATRANSIT
GENERAL COACH	GENERAL		TRANSI CORP	LXETTE FX105 TRANS.SUBURBAN
GENERAL COACH	LO-TRANS		TRANSI CORP	FLXETTE FX106 AIRPORT SHUTTLE
GILLIG	BRT		TRANSI CORP	LXETTE FX107 TRANS.SUBURBAN
GILLIG	LOW FLOOR		TRANSI CORP	FLXETTE FX108 AIRPORT SHUTTLE
GILLIG	LOW FLOOR HYBRID		TRANSI CORP	TROLLEY
GILLIG	LOW FLOOR TROLLEY		TRANSI CORP	TROLLEY
GILLIG	PHANTOM		TRIDENT	A SERIES
GILLIG	SPIRIT		TRIDENT	LX 5
GIRARDIN	FORD E-350		TRIDENT	LX 6
GIRARDIN	FUTURA "S"		TRIDENT	LX 7
GIRARDIN	G5-100		TRIDENT	SPECTRUM IC LX 34 FE
GIRARDIN	G5-200		TRIDENT	SPECTRUM IC LX 36 FE
GIRARDIN	G5-300		TRIDENT	SPECTRUM IC T 34 FE
GIRARDIN	G5-900		TRIDENT	SPECTRUM IC T 36 FE
GIRARDIN	MBC-II 800		TRIDENT	T 5
GIRARDIN	MBC-IV		TRIDENT	T 6
GIRARDIN	MBC-IV 200		TRIDENT	T 7
GIRARDIN	MBC-IV 300		TROLLEY ENTERPRISES	FRONT ENGINE TROLLEY
GIRARDIN	SB1000		TROLLEY ENTERPRISES	LOLLY TROLLEY
GLAVAL	APOLLO		TROLLEY ENTERPRISES	LOW FLOOR TROLLEY
GLAVAL	CONCORDE		TROLLEY ENTERPRISES	REAR ENGINE TROLLEY
GLAVAL	CONCORDE II		TURTLE TOP	13/17-SD
GLAVAL	EASY ON		TURTLE TOP	16/20-SD
GLAVAL	PRIMETIME		TURTLE TOP	21/25-FD
GLAVAL	SYNERGY		TURTLE TOP	21/25-SD

MAKE	MODEL	Col	MAKE2	MODEL2
GLAVAL	TITAN		TURTLE TOP	25/29-FD
GLAVAL	TITAN II		TURTLE TOP	25/29-SD
GLAVAL	TITAN TAG AXLE		TURTLE TOP	ELIMINATOR
GLAVAL	UNIVERSAL		TURTLE TOP	ODYSSEY
GLAVAL	UNIVERSAL 550		TURTLE TOP	ODYSSEY XL
GM CANADA	[4523] T6H4523N SERIES NEW		TURTLE TOP	ODYSSEY XL FM-2
GM CANADA	TC40102N CLASSIC		TURTLE TOP	OUT OF SIGHT
GM CANADA	TCA40102A CLASSIC		TURTLE TOP	PARATRANSIT
GMC	RTS-4		TURTLE TOP	SPIRIT ACTIVITY BUS
GOSHEN	AMERICOACH		TURTLE TOP	TAG AXLE
GOSHEN	EURO SHUTTLE		TURTLE TOP	TERRA TRANSIT BUS
GOSHEN	GCI IVECO		TURTLE TOP	TERRA TRANSIT BUS-TAG AXLE
GOSHEN	GCII		TURTLE TOP	TERRA TRANSIT II DRW
GOSHEN	GCII TAG AXLE		TURTLE TOP	TERRA TRANSIT II SRW
GOSHEN	GCII-550		TURTLE TOP	TERRA TRANSPORT
GOSHEN	GUARDIAN		TURTLE TOP	TERRA TRANSPORT XL
GOSHEN	PACER		TURTLE TOP	TTZ
GOSHEN	PACER II		TURTLE TOP	TTZ-TAG AXLE
GOSHEN	PACER II LTD		TURTLE TOP	VAN TERRA
GOSHEN	PACER LS		UNION CITY BODY CO	543 SIGHTSEER
GOSHEN	PACER LTD		VAN HOOL	A300K
GOSHEN	SENTINEL		VAN HOOL	A300L
GOSHEN	SENTRY		VAN HOOL	A330
GOSHEN	SENTRY		VAN HOOL	A330-AC
GOSHEN	SENTRY ELITE		VAN HOOL	A330FC (FUEL CELL)
GOSHEN	SENTRY MB55		VAN HOOL	AG300
IC CORP	AM TRAN RE		VAN HOOL	AG300-AC
IC CORP	BE SPECIALTY COMMERCIAL		VAN HOOL	AGG300
IC CORP	CE SPECIALTY COMMERCIAL		VAN HOOL	C2000 SUBURBAN
IC CORP	FC 360		VAN HOOL	C2045
IC CORP	FE SPECIALTY COMMERCIAL		VAN HOOL	C2045 - ABC Refurbished
IC CORP	HC 230		VAN HOOL	C2045 CAT/Allison
IC CORP	HC 250		VAN HOOL	C2045 CAT/ZF
IC CORP	HC 270		VAN HOOL	T2140
IC CORP	HC 290		VAN HOOL	T2145
IC CORP	HC 310		VAN HOOL	T2145 CAT/Allison
IC CORP	HC 310		VAN HOOL	T2145 CAT/ZF
IC CORP	HC 310 HYBRID		VAN HOOL	T800/35
IC CORP	HC 330		VAN HOOL	T800/40
IC CORP	HC 330 HYBRID		VAN HOOL	T800/45
IC CORP	HC 350		VAN HOOL	T809 ALIZEE
IC CORP	HC 350 HYBRID		VAN HOOL	T815 ACRON MAGNUM
IC CORP	HC 380		VAN HOOL	T940
IC CORP	HC 380 HYBRID		VAN HOOL	T945
IC CORP	LC 270		VAN HOOL	TD925 DOUBLE DECK
IC CORP	LC 290		VOLVO	9700
IC CORP	LC 310		VOLVO	B10M
IC CORP	LC 340		WARD	SUPERTOUR
IC CORP	LC 360		WAYNE	CHAPERONE
IC CORP	RE SPECIALTY COMMERCIAL		WAYNE	CHAPERONE II
IKARUS USA INC	416		WAYNE	LIFEGUARD
IKARUS USA INC	436		WAYNE	LIFESTAR
INTERNATIONAL TRANSIT	IRIZAR TRANSIT		WAYNE	MIDTOWNER 252 LH

MAKE	MODEL	Col	MAKE2	MODEL2
INTERNATIONAL TRANSIT	T 2000		WAYNE	MIDTOWNER 269
INTERNATIONAL TRANSIT	T 2400		WAYNE	MIDTOWNER 295 LH
IRIZAR	CENTURY 40		WAYNE	MIDTOWNER 329
IRIZAR	CENTURY 45		WHEELED COACH	1900D
KANSAS COACH	KC-22 / SHUTTLE		WHEELED COACH	1900DT
KANSAS COACH	KC-25 / SHUTTLE		WIDE ONE	PARATRANSIT
KANSAS COACH	KC-28 / SHUTTLE		WIDE ONE	TRANSIT
KRYSTAL KOACH	KK22		WIDE ONE	TRANSIT STRETCH
KRYSTAL KOACH	KK24		WINNEBAGO INDUSTRIES	TELMARK B10
KRYSTAL KOACH	KK28		WORLD BUS	WBC 2025
KRYSTAL KOACH	KK30		WORLD TRANS	1300
KRYSTAL KOACH	KK31		WORLD TRANS	1600
KRYSTAL KOACH	KK33		WORLD TRANS	1600D
KRYSTAL KOACH	KK35		WORLD TRANS	1900
KRYSTAL KOACH	KK38		WORLD TRANS	1900D
LAG-USA	AMERICAN PANORAMIC		WORLD TRANS	1900DT
LAG-USA	LAG 350T PANORAMIC		WORLD TRANS	2100D
LEYLAND	ATLANTEAN		WORLD TRANS	2500D
LEYLAND	OLYMPIAN		WORLD TRANS	3000
LUXLINER	SUPERVAN		WORLD TRANS	COMMUTER
M.A.N.	AMERICANA		WORLD TRANS	DIPLOMAT
M.A.N.	ARTICULATED TROLLEY		WORLD TRANS	GRAND COMMUTER
M.A.N.	SG-310 ARTICULATED		WORLD TRANS	MB COMMUTER
M.A.N.	SR SERIES		WORLD TRANS	ROYALE
			WORLD TRANS	ROYALE 1300
			WORLD TRANS	ROYALE 1600
			WORLD TRANS	ROYALE 1900

School Buses - Makes Models

STYLE	BODYMAKE	MODEL
STYLE A-I	Am Tran	All Models
STYLE A-I	Blue Bird	Micro Bird SRW
STYLE A-I	Carpenter	All Models
STYLE A-I	Coach & Equipment	All Models
STYLE A-I	Collins	Bantam
STYLE A-I	Corbeil	SRW
STYLE A-I	Girardin	All Models
STYLE A-I	Mid Bus	Guide SRW
STYLE A-I	Mid Bus	Unknown/Other Models
STYLE A-I	Thomas Built	Minotour
STYLE A-I	TransTech	SRW
STYLE A-I	US Bus	All Models
STYLE A-I	Van-Con	All Models
STYLE A-II	Blue Bird	Micro Bird DRW
STYLE A-II	Blue Bird	Micro Bird DRW
STYLE A-II	Collins	Grand Bantam
STYLE A-II	Collins	Super Bantam
STYLE A-II	Collins	Unknown/Other Models
STYLE A-II	Corbeil	DRW
STYLE A-II	Girardin	All Models
STYLE A-II	Mid Bus	Grand Guide
STYLE A-II	Mid Bus	Super Guide
STYLE A-II	Mid Bus	Unknown/Other Models
STYLE A-II	Thomas Built	Minotour
STYLE A-II	TransTech	DRW
STYLE A-II	US Bus	All Models
STYLE B	Blue Bird	Mini Bird
STYLE B	Carpenter	All Models
STYLE B	IC Corp	BE 200
STYLE B	Thomas Built	Vista
STYLE C	Am Tran	All Models
STYLE C	Blue Bird	Conventional
STYLE C	Blue Bird	Vision
STYLE C	Carpenter	All Models
STYLE C	Corbeil	All Models
STYLE C	IC Corp	CE
STYLE C	IC Corp	Conventional
STYLE C	Lion Bus	360
STYLE C	Thomas Built	C2
STYLE D	Am Tran	All Models
STYLE D	Blue Bird	All American FE
STYLE D	Blue Bird	All American RE
STYLE D	Blue Bird	TC1000
STYLE D	Blue Bird	TC2000
STYLE D	Carpenter	Crown Counselor
STYLE D	Carpenter	Crown Counselor RE

School Buses - Makes Models

STYLE	BODYMAKE	MODEL
STYLE D	IC Corp	FE
STYLE D	IC Corp	RE
STYLE D	Thomas Built	Saf-T-Liner EF
STYLE D	Thomas Built	Saf-T-Liner HDX ER



Attachment 2 - Trucks

Semi Truck Brand	Semi Truck Brand2
American Coleman	Isuzu
American LaFrance	Jarrett (United States)
Autocar Company (United States)	Jeffedry Quad (United States)
Available	Kenworth
Bailey	Knox (United States)
Bering Trucks	Liberty (United States)
Brockway	Mack Trucks
Brown	Marmon-Herrington
Canada (Canada)	Marmon
Crane Carrier Corporation (United States)	Mitsubishi Fuso
Chevrolet	Moreland (United States)[citation needed]
Cline	Nissan
Colet	Orange EV (United States)
Corbitt	Oshkosh
Dart (United States)	Kalmar Industries (formerly Ottawa)
DeSoto	Paccar (United States)
Diamond T	Paymaster[citation needed]
Dina (Mexico)	Peterbilt
Dodge	Pierce
E-One	Ramirez (Mexico)
Fageol (United States)	Rapid (United States)
Flextruc (Canada)	Relay (United States)
Ford	Reo (United States)
Freeman	Republic (United States)
Federal	Riker (United States)[citation needed]
Freightliner Trucks	Spangler (United States)
FWD Auto Company	Stewart (United States)
Gersix (United States)	Sterling Trucks
GMC	Studebaker (United States)
General Motors Canada	Scot (Canada)[citation needed]
Gotfredson	Tesla Motors
Greenkraft Inc	Traffic (United States)
General Vehicle (United States)	UD Trucks
Hayes Truck	Volvo Trucks (different models for U.S. market)
Hendrickson	Walter (United States)
Hino (different models for U.S. market)	White
Hug (United States)	Western Star Trucks
Ibex[citation needed]	Zeligson (United States)
International	



Attachment 3 - Heavy Equipment

Heavy Construction Equipment
ASV Launches Skid Steer Lineup
ASV RT-65 Compact Track Loader
ASV RT-65 CTL
Atlas Copco Diamondback Drill Modular Components
Atlas Copco SmartROC D60
Bobcat Depth Check System for Excavators
Bobcat E32, E35 Compact Excavators
Bobcat E63 Becomes Second Largest Excavator Line
Bobcat MT85 Track Loader
Bobcat MT85 Track Loader
Case 2050M Landfill Dozer
Case 214-horsepower 2050M dozer
Case CX210D, CX250D Long Reach Excavators
Case CX490D, CX500D Excavators
Case CX750D Hydraulic Excavator
Case G Series wheel loaders
Case N Series backhoe loaders
Case SV340 Skid Steer
Case SV340 skid steer loader
Case TV370 Compact Track Loader
Case TV370 compact track loader
Case N Series Backhoe Loaders
Cat 308E2
Cat 310 excavator
Cat 450 backhoe loader
Cat 730, 730 EJ, and 735 articulated dump trucks
Cat 777G off highway truck
Cat 903D compact wheel loader
Cat 918M
Cat 950K Transformed by New Linkage, Overall Refinement
Cat 950K Wheel Loader
Cat 962M wheel loader
Cat 988K XE Wheel Loader
Cat D3K2 Mulcher
Cat D6N
Cat D8T Crawler Dozer
Cat D8T crawler dozer
Cat F Series wheeled excavators
Caterpillar 140 Motor Grader
Caterpillar 24 motor grader
Caterpillar 308E2 Mini Excavator with VAB
Caterpillar 320 GC, 320, 323 Hydraulic Excavators
Caterpillar 440, 450 Backhoe Loaders
Caterpillar 730, 735 Articulated Dump Trucks
Caterpillar 777G Rigid Frame Haul Truck
Caterpillar 903D Wheel Loader

Heavy Construction Equipment
Caterpillar 910M, 914M, 918M Compact Wheel Loaders
Caterpillar 988K XE
Caterpillar D Series Skid Steers
Caterpillar D3K2 Dedicated Mulcher
Caterpillar D6 Dozer
Caterpillar D6 XE Dozer
Caterpillar D6N Crawler Dozer
Caterpillar D6T Crawler Dozer
Caterpillar Extends Motor Grader Offering with 18M3
Caterpillar F Series Wheeled Excavators
Caterpillar hydraulic excavator
Caterpillar M Series Medium Wheel Loaders
Caterpillar Next Generation 7- to 10-ton Excavators
Chicago Pneumatic SR 140 Soil Compactor Added to Line
Deere 850L Crawler Dozer
Ditch Witch SK1550 Mini Skid Steer Loader
Doosan DL200-5 Wheel Loader Adds Hydrostatic Drive
Doosan DL280-5 Wheel Loader
Doosan DL280-5 wheel loader
Doosan DX170LC-5 Crawler Excavator
Doosan DX170LC-5 crawler excavator prepares to work.
Doosan DX180LC-5 Excavator Upgraded to T4-F
Doosan Infracore DX35-5, DX42-5, DX50-5 Excavators
Epiroc SmartROC D60
Fiori D100 SW
Fiori D70, D100 Site Dumpers
Gehl 750
Gehl Expands Lineup with 650, 750 Wheel Loaders
Gehl RT175, T210 Compact Track Loaders
Gehl RT185, RT215, RT255 CTLs
Gradall XI 3200V Lo Pro Crawler Excavator
Gradall XL 3300 V
Gradall XL 3300 V Wheeled Excavator
HCMA ZW550-6 wheel loader
Hitachi EX1200-7 excavator
Hitachi EX1200-7 Mining Excavator
Hitachi EX-7 Series Excavators
Hitachi ZW550-6 Wheel Loader
Hyundai HL900 Series Wheel Loaders Updated with Tier 4
JCB 18Z-1 and 19C-1 Compact Excavators
JCB 19C-1E Electric Excavator
JCB 19C-1E excavator at work in a building.
JCB 220X crawler excavator
JCB 220X Excavator
JCB 57C-1, 48Z-1, 55Z-1 Excavators
JCB Hydradig 110W Wheeled Tool Carrier Upgrade

Heavy Construction Equipment
JCB Site Dumpers
JCB site dumpers include the 6T-1 with either a front- or swivel-tip bucket
JCB Teleskid
JCB Teleskid with telescopic boom.
John Deere 1050K Pipelayer
John Deere 310L EP Backhoe Loader
John Deere 345G LC Excavator
John Deere 345G LC reduced tail swing excavator
John Deere 524, 544, 624 L Series Wheel Loaders
John Deere 524L wheel loader with a truck
John Deere 620G/GP and 622G/GP Motor Graders
John Deere 700K SmartGrade Dozer Integrates Topcon 3D Grade Control System
John Deere 850L crawler dozer pushed dirt.
John Deere 944K Hybrid Wheel Loader
John Deere 944K hybrid wheel loader
John Deere E-Series Skid Steers, CTLs
John Deere G Series Skid, Compact Loaders
John Deere Large-Frame Skid Steer, Compact Track Loaders
John Deere Production Class L Series Wheel Loaders Given New Controls
John Deere T4-F 944K Wheel Loader
John Deere wheel loader moves dirt.
Kobelco SK300LC-10 Excavator
Kobelco SK500LC-10 Excavator
Kobelco SK75SR-7 excavator
Kobelco SK75SR-7, SK85CS-7 Excavators
KOBELCO SK850LC-10 Excavator
KOBELCO SK850LC-10 excavator
Komatsu 980E-4 Electric-Drive Haul Truck
Komatsu D155AXi-8 RC Remote Control Dozer
Komatsu D375A-8 Crawler Dozer
Komatsu D375A-8 crawler dozer uses a Tier 4-F engine
Komatsu HB365LC-3 Hybrid Excavator
Komatsu HB365LC-3 hybrid excavator uses fourth-generation technology
Komatsu HD325-8 rigid-frame hauler
Komatsu HD325-8, HD405-8 Haul Trucks
Komatsu PC1250-11 Excavator
Komatsu PC1250-11 excavator
Komatsu PC360LCi-11 crawler excavator features Intelligent Machine Control
Komatsu PC360LCi-11, PC490LCi-11 Intelligent Excavators
Komatsu PC650LC-11 Excavator
Komatsu PC650LC-11 excavator
Komatsu WA470-7 Wheel Loader
Komatsu WA480-8
Komatsu WA480-8 Wheel Loader
Komatsu WA600-8 Wheel Loader
Komatsu WA600-8 wheel loader

Heavy Construction Equipment
Komatsu WA900-8 Wheel Loader Boosts Bucket Fill
Komatsu WA900-8 wheel loader dumps material into a truck.
K-Tec 1228ADT Scraper Moves 28 Yards
Kubota B01 Series of compact tractors
Kubota B01 Series Wheeled Tractor
Kubota KX040-4, KX018-4, U35-4 Compact Excavators
Liebherr PR 776 Hydrostatic Crawler Dozer
Liebherr R924 Excavator
Liebherr XPower Wheel Loaders
LIGHT EARTHMOVING
New Holland Construction Mini Excavators
New Holland Construction's six new models delivers a more complete mini excavator offering
New Holland L234 replaces the L230 skid steer loader
New Holland Replaces L230 with L234 Skid Steer Loader
John Deere G-Series motor grader line are the 620G/GP and 622G/GP
RT210 compact track loader
SDLG expands its North American wheel loader line up with the L918F.
SDLG L918F Wheel Loader
SDLG L938F and L948F wheel loaders have been updated
SDLG L938F, L948F Tier 4-F Wheel Loaders
Seven Case G Series Wheel Loader Models Heavy on Versatility
Takeuchi TB2150 Excavator Replaces TB1140
Takeuchi TB2150 excavator replaces the TB1140 Series 2
Takeuchi TB216H features both an electric motor and diesel engine
Takeuchi TB216H Hybrid Excavator
Takeuchi TB235-2 compact excavator
Takeuchi TB235-2 Excavator
Takeuchi TB250-2 compact excavator
Takeuchi TB250-2 Excavator
Takeuchi TL10V2, TL12R2 Compact Track Loaders
Takeuchi TL12V2 CTL
Terex PT-75 Compact Track Loader
Terramac RT14R Crawler Carrier
Terramac RT9 Tracked Carrier
Testing Reveals Komatsu Hybrid's Fuel-Sipping Character
The 18Z-1 and 19C-1 compact excavators
The 215-horsepower Cat D6T dozer
The 250-horsepower Cat 140 motor grader
The 310L EP backhoe loader uses a 69-horsepower Yanmar Tier 4-I diesel engine
The EX2600-7
The LC450H landfill compactor
SK1550 mini skid
The SK500LC-10 excavator
The XL 3200V Lo Pro crawler excavator
Volvo A45G ADT
Volvo A45G articulated dump truck

Heavy Construction Equipment
Volvo EC200E Crawler Excavator
Volvo EC200E excavator
Volvo ECR18E compact excavator
Volvo ECR355E Excavator
Volvo ECR355E excavator
Volvo EW60E Hydraulic Excavator
Volvo EW60E
Volvo H Series 2.0 Wheel Loaders
Volvo H Series 2.0 wheel loaders
Volvo L350H Wheel Loader
Volvo L350H wheel loader
Volvo LC450H Landfill Compactor
Volvo PL4809E Pipe Layer
Volvo PL4809E pipelayer
Volvo Updates EC20E, Adds ECR18E to Lineup
Wacker Neuson 803 Mini Excavator
Wacker Neuson 8115L Wheel Loader
Wacker Neuson 8115L wheel loader
Wacker Neuson DV Series Site Dumpers
Wacker Neuson DV Series site dumpers have a console that swivels 180 degrees.
Wacker Neuson EW65, EW100 Wheeled Excavators
Wacker Neuson EZ36, EZ26 Excavators
Wacker Neuson line of medium-frame skid steer and compact track loaders
Wacker Neuson Medium-Frame Skid Steers, CTLs
Wacker Neuson WL95 Wheel Loader
Wacker Neuson WL95 wheel loader works a pile of material.
Wacker Neuson's 3.6-ton EZ36
Yanmar ViO35-6 Excavator Consumes 20 Percent Less Fuel



Attachment 4 - Additional Vendors

Vendor	Vendor Description
Abex	Abex Friction, New Shoes & New Shoe Kits
Accuride	Accuride Wheels: Aluminum, Steel, and Statesman. Gunite: Auto Slack Adjusters, Drums, Hubs, Rotors, and Spoke Wheels. Highway Original: Bumpers, Fuel Tanks, and Battery Boxes.
Ace Manufacturing & Parts Co.	New Clutch Assemblies, Flywheels
AirSource	Heavy Duty A/C Replacement Parts.
Alemite Corporation	Grease & Lube Equipment
Ammex Corp.	Gloves: Latex, Nitrile, Knit, Vinyl, Leather, & Poly
Anco	Anco Wipers - Purchased by Trico Wipers - see trico page from program details
Ancra	Cargo Restraint Products, Web Straps, Decking Systems, Roller Floors,
Associated Equipment	Battery Chargers, Testers
ATRO	Polyurethane Bushings, Torque Rod Assemblies
Auto Plus - US Supplier	Warehouse distributor for automotive and light duty applications with 21 distribution centers in the US; includes 250 corporately owned parts stores.
Automann	Automann is a premier global distributor of aftermarket truck and trailer chassis components. Product offering ranges from air brake & wheel components to steering products - and just about everything in between.
Baldwin	Filters
Bayco Products	Shop Lights, Extension Cords, Nightstick Flashlights
BBB Wilson	Starters and Alternators, Lift Motors, Generators, Air Disc Brake Calipers and Turbos. Applications for Heavy Duty, Automotive, Agriculture, Construction Equipment, Lift Truck/Material Handling, Marine, Power Sports, Industrial, Outdoor Equipment & Forestry.
Behr	Behr: Cooling: Radiators, Expansion Tanks, Visco-Fans, Visco-Clutches, Condenser/Radiator Fans, Intercoolers, Engine/Transmission Oil Coolers, & Heating Elements. Air Conditioning: Compressors, Condensers, Receiver Dryers, Expansion Valves, Orifice Tubes, Evaporators, Pressure Switches, Switches, HVAC Blowers, Oils, and Fittings & Hoses.
Bendix CVS	?Genuine? Bendix air brake products: compressors, air dryers, cartridges, governors, valves, hydraulics and Eversure Spring Brakes. Program does NOT include Bendix Honeywell products.
Bepco	Re-manufactured components for Air Brake Systems, Cooling Systems, Hydraulic Brake Systems and Rotating Electrical

BettsHD	Mud flap hangers, conspicuity solutions, quarter, poly and metal fenders, bracket kits and accessories, applications solutions and custom design/manufacturing.
Blue Ox - Brake Systems	WBO Blue Ox Exhaust Brakes, Air Cylinders, BSI Remanufactured Products, BSV Air Valves, BSW Air Cylinders, WAC Williams Air Control Valves
Blumenthal Brands Integrated (BBI)	Formally RSC Chemical - GUNK, Liquid Wrench, TiteSeal, Hold-Zit-Straps. Brake Cleaners, Degreasers, Carb & Choke, Appearance Chemicals, Penetrants/Lubricants, greases, glass cleaners, all types of cleaners, rubber straps, tire inflators.
BorgWarner/Delco Remy	New & Remanufactured Starters and Alternators
Bosch Automotive - OTC	OTC, Robinair, Stinger, TIFF Brands Shop and Diagnostic Tools and Equipment
Brake Parts Inc - Raybestos	Brake & Chassis Parts
Breeze	Hose clamps, exhaust clamps
Brenntag	DEF Fluid Program: 2.5 Gal, 55 Gal, Totes and Bulk Diesel Exhaust Fluid- DEF AUS-32.5%, in accordance with ISO 22241 Specifications and API Certification
Bussmann	Fuses
Casite	Chemicals: Oil Additives, Leak Stoppers, Gasoline Additives, Diesel Additives, Detailing Products, and Tire Repair
Centric Parts	Hydraulic and Air Disc Brake Parts; AP Exhaust and Durafit
Cham-Cal Mirrors	Truck Mirrors and Accessories
Champion Products	Champion Spark Plugs and Batteries
Cojali USA	Diagnostic Equipment
ConMet	ConMet, a division of Amsted Industries, is a leading global supplier of components to the commercial vehicle market. ConMet products, which are standard equipment on most commercial vehicles in North America, include hub assemblies, hub and rotor assemblies, hub components, brake rotors, and brake drums.
Continental - Belts, Hoses, Hydraulics - US	Belts, Hose, Tensioners, and Hydraulics
Continental VDO Roadlog	ELD Mandated Electronic Road Logs
Cool Point	Air Conditioning
CRC Industries Inc. - US	Performance chemical supplier whose lines include: CRC, St-Lube, KW, Smartwasher, Salt Terminator and MaryKate for Marine, Brakeleen
Curt Towing	Trailer hitch pin and clip, trailer hitch, ball mount, fifth wheel kit, trunnion spring bar kit, cargo carrier, swivel jack, hand winch, front mount hitch, hitch ball
CV Group	Bostrom Seats, National Seats, Moto Mirrors, Prutsman Mirrors, Sprague Wiper Motors, and Bostrom Serta Truck Mattresses.
D & W Clutch	New and Remanufactured Clutches

Dana	Spicer and Spicer Select Brand Products: Driveline, Light Axle, and Commercial Vehicle Heavy Axle Products
DAS	GPS, CB's, Antennas, Electronics, Chemicals DAS offers complete in store solutions for retail product displays on just about everything you will find in a truck stop.
Dayco - US	Belts, Hoses, Tensioners, and Hydraulics
Dayton Parts	Batco Air Foundation Brake and Wheel Attaching Products, HD Brake Drums, New Lined Brake Shoes, Stanley Leaf Springs and Accessories, Dayton Parts Suspension, Steering, Hydraulic Brake Products, Monroe Ride Control, Walker Exhaust Products and Goodyear Air Springs, Driveline, Trailer Products, Cargo Restraint, add Air Disk Brake products, Reman Steering Gears, No Ream King Pin Kits, ABS, ECU, GEN2, U Bolt Kits, threaded Rods
DEL Hydraulics	Air Control Valves, Truck Mounted Cranes
Denso	Starters, Alternators, Spark Plugs, DPF/DOC Filters, AC compressors
Dexter Axle - AA Wheel	Dexter Axles and Components
Dinex	DPFs, DOCs, and Pipe Treatment Systems (Decoupling, Flex & Bellows); ?Coverage From Turbo to Tailpipe?
Di-Pro	Brake Chambers
Donaldson	Filters, Exhaust
Dorman HD Solutions	Aftertreatment & Engine Sensors, ERG Valves & Coolers, Fluid Reservoirs, Headlights & Lighting, Switches, Exterior & Interior Cab Parts, Exterior Crash Parts
Dynatex	Silicones, Adhesives, Sealants, & Accessories
East Coast Brake	New & relined brake shoes and shoe box kits with the following lining: Abex, Duroline, ECBR, Fras-Le, HDA private label, and Marathon.
East Penn Battery - US	Deka, Magna & HDATP Branded Power Batteries Please contact East Penn to verify brand (Deka / Magna) availability in your market. HDATP brand available to ALL HDATP Members.
East Penn Wire & Cable - Factory Direct	Wire and Cable accessories
East Penn Wire & Cable - Warehouse Direct	Wire and Cable accessories
Ecco	Emergency Lighting, Back up Alarms
EnviroMotive DPF Cleaning Machine	Diesel Particulate Filter Cleaning System, Baking System, state of the art Flow Meter is designed to measure flow before and after cleaning a DPF from any system, Exact DPF Soot Removal Measurements allows for soot measurements to the gram.

Everco Heavy Duty	Air Conditioning ? New and Reconditioned Compressors, Clutch Assemblies, Accumulators/Filter Driers, Expansion Devices, Evaporators, Blower and Cooling Fan Motors, Fan Clutches, Switches, Relays, Tensioners, Pulleys, Gaskets, O-Rings, Fittings, Lubricants, HVAC Tools.
Exide - US	Batteries
E-Zoil	Diesel Fuel Additives, Coolant Additives, Air Brake Anti-Freeze, Trailer Acid, Truck and Trailer Wash
Federal Mogul Motorparts	Abex Friction, Anco Wipers, Champion Spark Plugs, FelPro Gaskets, Ferodo Friction, FP Diesel Engine Parts, Moog Chassis, Moog U-Joints, National Bearings, National Seals, Sealed Power Engine Parts, Wagner Brakes, Wagner Lighting
FelPro	FelPro Gaskets
Ferodo	Ferodo Friction, New Shoes & New Shoe Kits
Firestone	Air Springs, Ride-Rite Suspension Kits
Five Star Manufacturing	Kat?s Engine Heaters, Smart Parts Placards & Smart Parts Exhaust Clamps
Fleet Wholesale Direct (division of Logistics Supply)	Kidde Fire Extinguishers All Fleet Wholesale Direct products available https://www.fleetwholesaledirect.com/LineCard/
FlexFab	3 & 4 Ply Silicone, Hump, Charge Air, ERG Hoses and Sleeves
Fontaine Parts - Fifth Wheels	Fifth Wheels
FP Diesel	FP Diesel Engine Components, Kits, Gaskets
FPPF Chemical	Chemicals for Diesel Fuel, Gasoline, Biodiesel, Ag Fuel, Marine Diesel and Gas, Heating Oil, & Cooling Systems. Truck Wash, Aluminum and Trailer Acid. Liquid Muscle. re-gen
Fram Filtration	FRAM Filtration manufactures and markets a variety of quality oil, air and fuel filters, as well as many automotive accessories such as PCV valves, crankcase filters and transmission modulators. Autolite brand is a supplier of spark plugs, ignition wire sets and Coil-on-Plug boots..
FSX Equipment Incorporated	Diesel Particulate Filter Cleaning System: TrapBlaster Cleaner, Trap Tester, Soot Sucker
Gaither Tool Company	Shop Equipment
Gates - US	Gates Rubber: Belts, Hose, Hydraulics, Water Pumps, & Thermostats
GE Lighting	Sealed Beams and Miniatures
General Truck Parts	New & Remanufactured Transmissions, Differentials, and Steering Gears. Also available TTC/Tremec; Fabco; Allison; PAI; Axletech; Dana/Spicer (including off-highway); Meritor; Muncie; Permco; Eaton/Fuller; Marmon Herrington

Globetech Manufacturing, Inc.	Manufacturer of rubber and plastic mudflaps. Offering raised molded, screen print and hotstamp logos. Manufacture trailer parts including air brake, chambers, ABS, wheel end hubcaps, and trailer accessories.
Gorilla Brake	Brake Shoes, Spring Brakes, Air Brake Products
Grand Rock	Exhaust
Grote	Lighting, Air & Electrical Accessories
Grote Accessories - US	Electrical Accessories: Terminals and Connectors, Wire and Cable, Trailer Connectors, Switches and Electrical Assemblies, Battery connectors and Cables
Grote Lighting - US	Lighting
Haldex	Brake Products, Brake Actuators (Chambers), Brake Adjusters, Electrical, Height Control, Remanufactured Products, Air Valves, Friction Products, Clutch Products & New Flywheels, Air Disc Brake Calipers, Pads & Rotors, ABS Systems and Roll Stability
Haltec	Tire Valves & Air Line Accessories, Alcoa Accessories, Parker Nipples & Couplers, Ken Tool Products, and Goodyear Wiper Blades. Wheel Attaching Parts & Hardware: HD Wheel Studs & Nuts, Spoke Wheel Rim Clamps, Hubcaps, Trailer King Pins, Truck Wheel Guards, Air Gauges
Hastings Filter	Filters
Hayes Brake Controllers	Trailer Brake Components
HDA Truck Pride - Brakes	HDA Truck Pride Private Label Relined Shoes & Kits, New Lined Shoes & Kits, Block and Hardware Kits
HDATP Telematics by GoFleet	Complete Telematics Solution: Telematics with GPS tracking, Remote Diagnostics with fault severity codes for all makes, all models class 6-8. ELD / DVIR Compliance, tablets, TPMS, Reefer temperature monitoring, Route Optimization, Satellite asset tracking, and many more additional features available based upon Geotab platform.
HDATP Telematics by On Command	Complete Telematics Solution: Telematics with GPS tracking, Remote Diagnostics with fault severity codes, health reports and fault action plans, along with OnCommand Marketplace for additional applications, including ELD & DVIR products for Class 6 & 8 vehicles
Heavy Duty Manufacturing	Heavy Duty Exhaust
Hella	Hella: Headlamps, Signal Lamps, Interior Lighting Systems, Vehicle Modules, Lighting Electronics.
Hopkins	Carrand, Cleaning supplies & Hoppy®, TAP?, LiteMate®, BrakeBuddy®, Spillmaster® and FloTool?
Horton	Fan Clutches, Repair Kits, Controls, & Fan Blades.
Hutchens Industries	Complete suspension systems, Genuine hutch parts, torque arms, rockers, spring hangers
Ideal Hose Clamps	Ideal and Tridon Brands - Hose Clamps
IMI - Equal	Tire balance products, Equal bag products

Industrial Brake & Supply	Industrial Brake Friction
Ingersoll-Rand Company	Shop Air Compressors, Air Impact Tools
ISN	Tool Warehouse, Tool Web
Keene Export	Keene Heavy Duty & HDATP Private Label Air Brake and Electrical Products, Fan Clutch Rebuild Kits, New Disc Brake Pads, New Starter and Alternators, Mirrors, New Fuel, Oil, and Water Pumps, U-Joints, & New Lined HD Brake Shoes
Kinedyne	Cargo Control & Tire Chains
Kit Masters	New & Remanufactured Fan Clutches, Fan Blades, Thermal Switches, Solenoid Valves
Knoedler	Seats
Kost USA	Cummins Brand & Gulf Brand Antifreeze: LD Fluid Power Extended Life, HD Fluid Power Red OAT
L & H Threaded Rod	U-Bolts and Threaded Rod
Laclede Chain	Tire Chains, Chain Hardware, Weldless, Shackles, Tow products
Leece-Neville (Prestolite)	Starters and Alternators
Lincoln Industrial	Automatic Lubrication System
Luberfiner	Filters
Mahle	Heavy Duty Engine Parts & Turbochargers Domestic and ACH Payments: Account Number: 00433754 ABA: 021001033 Deutsche Bank Trust Company Americas 60 Wall Street, New York, NY 10005 USA International Wire Payments: Account Number: 00433754 ABA: 021001033 SWIFT Code BKTRUS33 Deutsche Bank Trust Company Americas 60 Wall Street, New York, NY 10005 USA Lockbox Address: MAHLE Aftermarket Inc. PO BOX 13263 Newark, NJ 07101-3263
Mahle - Service Solutions	ArcticPRO A/C Service Equipment, NitroPRO Nitrogen Tire Inflation Systems, FluidPRO Fluid Exchange Systems and TechPRO Diagnostic Tool
Mann & Hummel Filtration Technology US LLC	Filters
Marathon Brake	Brake Friction, Block, Shoes, Kits, Brake Pads, Air Disc Brakes
Maximatecc	Stewart Warner, Datcon, & Hobbs: Gauges, Sending Units
Maxion Wheels	Aluminum and Steel Wheels
MEI	Heavy Duty A/C Replacement Parts.
Meritor	Air Brake, Air Springs, ABS & Air Systems Components, Cargo Restraints, Chrome Accessories, Clutches, Drivelines, Rotating Electrical, Fan Clutches, Front Axles, Hubs/Drums, Hydraulic Brake, Power Steering Gears/Pumps, Tire Inflation Systems, Shock Absorbers, Shoes & Friction, Suspensions, Wheel Attaching Hardware, Includes Euclid, Meritor, and Meritor WABCO branded products
Mid America Clutch	New & Remanufactured Clutches, Flywheels

Midwest Truck & Auto Parts	Family owned & operated since 1946, wholesale distributor of replacement products for Heavy, Medium, Light Duty & Performance applications. Carrying product for air brakes, clutch, drivetrain, engine, hydraulic, rotating electric, power steering, steering, suspension, and wheel attaching applications. Brand Names: World American, Motive Gear, Motive Gear Performance, Powertrax, Richmond and Ten Factory
Milton Industries	Shop Air Hose Products
Minimizer	Spray Control, Fenders, Tool Boxes, Seats, Mattresses, Floor Mats, Tire Mask Kits, 5th Wheel Slick Plates, Mud Flaps, Fast Flap
Mobile InnerSpace	Mattress, Truck Bed Mattresses, Luxury 6.5?, Relax 5.5? and Sleep Series 4?
Monroe	Ride Control - shocks and struts
Moog	Moog Chassis, Moog U-Joints,
Mothers Wax	Waxes and Polishes
Ms. Carita SafeTruck, Inc.	Quality leader in OVERSIZE LOAD signs & banners, safety flags, safety & maintenance decals, Fox Fire safety lights, pallet jack stops, etc. Full line of truck safety accessories.
Multiprens	Cargo Control
National Wheel End Components	National Wheel End Components, Bearings, Seals, Hub caps, Hub Assemblies, Axle Nuts, Wheel Bearing Assemblies
Neapco	aftermarket replacement driveline products for light vehicle, commercial vehicle, agricultural vehicles, off-highway vehicles and industrial applications
New Pig	Absorbent Products, Spill Kits, Spill Containment, Leak Diverters, and Spill Barriers
Nexiq Technologies	Computer Diagnostic Hardware & Software
Niteo	Pyroil Aerosol Chemicals
Noregon JPro	Diagnostic Equipment
NTN	Bearings and Transmission and Differential Kits
O'Brien Brass	Brass connectors, fittings and related brass fittings
Optronics	Interior and exterior LED and incandescent lighting.
Orafol	Conspicuity Tape
PAI	Replacement Engine Parts for: Detroit Diesel, CAT, Cummins, Mack, Volvo, International. Replacement parts for Fuller, Rockwell, Eaton, Mack and International transmission and differential applications. Replacement parts for Mack Drive Train, Cab & Chassis, and Air & Electrical Parts. Genuine Hendrickson Truck, Trailer and Auxiliary Axle products.
Peerless Chain	Tire Chains and Cargo Control
Penray	Power Fleet Products: Pencool, Cooling System Products, Fuel and Winter Products, Marine Products, Anti-Freeze Inhibitors.

Performance Friction	Hydraulic Brake Parts; Friction, Rotors, Calipers. Air Disc Pads
Permatex	Gasket, thread compounds, adhesives, sealants, lubricants, cleaners and hand care
Peterson Manufacturing	General Safety Lighting, Antennas, Replacement Mirrors, Tractor Lights, Halogen Products.
pewag chain	Tire Chains
Phillips Industries	Electrical and Air Coiled Lines, 7 & 6 Way Plugs and Sockets, Glad-Hands, Spooled Wire, Electrical Connectors
Phillips Industries - HDATP Private Label	HDATP Private Label: Heavy Duty Coiled Air, 7-way PERMACOIL Assemblies for ABS and Non-ABS
Plews Edelmann - US	Fittings, Hose, Tubing, Hose Benders, Brake Lines, Tools, Grease, Air Hose Reels, Power Steering Lines, Cooler Lines
Power Steering Specialists	Seals, Pumps, Gears
Precision Rebuilders	New and core free air valves, remanufactured air valves, compressors, spring brakes, air dryers and cartridges, medium duty truck vacuum and power brake units, master cylinders, Lucas and Wabco vacuum pumps, Lucas and ZF brake(FORD) components, calipers, starters and alternators, water pumps, fan clutches and kits
Prestone Command	Anti-Freeze, DEF, Performance Chemicals
ProDiesel	Diesel Fuel Injectors and Pumps
Proline Heavy Duty	Brake Chambers, Service Chambers, Slack Adjusters, Glad Hands, Hub Caps, Air Dryers, Air Valves, U-Joints, Studs & Nuts, Air Coils, Mud Flaps, Wheel Hubs, Brake Hardware, Brake Shoe Kits
Quality Chain	Tire Chains
Quick Cable Corp.	Cable, Wire, Battery Boxes, Chemicals, Heat Shrink, Loom Wrap
Reach Cooling Group	Radiators, Charge Air Coolers, Condensers, All-Aluminum Coolant Overflow (surge) tanks.
Recochem	Anti-Freeze, Windshield Washer Fluid and DEF Fluid, DEF is only offered in Canada
Redneck Trailer Supplies	Trailer Products: Axle Assemblies, Axle Components, Brake Assemblies, Suspensions, Tires & Wheels, Jacks, Couplers, & Winches, Towing Accessories, Body Components, Chemicals & Coatings, Lights & Electrical, & Brake Actuating Systems.
Retrac	Mirrors, Big Rig Grill Guards
Roadmaster	Chrome, Lighting & Accessories
Roadwarrior DPF Filters	New aftermarket DPF (diesel particulate filters) and DOC (diesel oxidation catalysts * Product is NOT approved for California.
Rochling Engineered Plastics	Mud Flaps, Spray Control, Splash Control, Boot Brushes, Fifth Wheel Lube Disk, Bed Liners

Sachs	New HD replacement quality Shocks and clutches; Manual Adjust & Self-Adjust, Volvo I-Shift and Mack M-Drive, ZF Freedom line and ZF Astronic, ATM transmissions. SACHS, a brand of ZF Aftermarket,
SAF Holland	Fifth Wheels, Trailer Suspension Systems, Truck and Bus Suspensions, Landing Gear, Coupling Products, Kingpins, Rollform Products, & Ball Races
Sealed Power	Sealed Power Engine Parts, engine kits, gaskets
Shell Lubricants	Shell ROTELLA T, Pennzoil, & Quaker State Lubricants and Antifreeze
Sherwin Williams - US	Dupli-Color, VHT, Krylon, and Tri-Flow Paints
Shinn Fu Company - US	Blackhawk, Bone Creeper, Hein-Werner, Omega, & Porto-Power Floor Jacks & Lifting Equipment
Shur-Co	All Shur Co Donovan Enterprises products including: Heavy Duty Truck Covering Systems, tarps, polymer bedliners, accessories and repair parts
SKF	Grease Seals, Scotseals, Hub Caps, Speedi-Sleeve, Air Dryers, U-Joints, Bearings, Transmission/Differential Kits, Wheel Nuts, Lug Locks, Krown Chemicals, Automotive hub units & preset kits. HYATT Bearings, General Bearings
Spectra Premium	Heavy Duty Radiators, Heater Cores, Charge Air Coolers, Condensers, Oil Pans and Sending Units (Other automotive lines available on request)
Standard Motor Products	Engine Management, Wire & Cable, A/C, Hayden, Blue Streak
Stant - US	Radiator Caps and Thermostats
Stemco	Air Springs, Wheel Seals, Heavy Duty Bearings, Unitized Pinion seals, Hub Caps, Pro-Torq Spindle Fasteners, Hubometers, DataTrac, Kaiser King Pins, Spring Pins & Bushings, GAFF Bushings, Crewson Slack Adjusters, Lining, New Brake Shoes, Wheel Kits, Lined Shoes, Hardware Kits and Motor Wheel Brake Drums Goodyear Air Bags Springride Air Bags
SureWerx	American Forge & Foundry, Viking, Air Lift Jack, Engine Stands, Truck Wheel Dolly, Wheel Step, Floor Jacks, Stands, Engine Cranes, Heavy Duty Lifting Equipment, Parts Washers, Vises, Hand Held and Heavy Duty Lubrication Equipment.
Tectran	Coiled & straight air & electrical hookup lines, nylon tubing, rubber airbrake hose, gladhands, plugs & sockets, pogo sticks, slider bars & hose suspension accessories, air tanks, valves, brass fittings, silicone hoses, primary wire & trailer cable, wire connectors, loom, cable ties & heat shrink tubing, battery cable, lugs & terminals, switches, instrument gauges, hubcaps, fuel & oil caps, tarp straps, tailgate air cylinders & other accessories Air dryers, Dryer Cartridges, Spiral Wrap, Tender Kits

Tenneco	
Thermal Solutions Manufacturing	Radiators, Charge Air Coolers, Condensers, DPF's, DOC's
Timken	Timken Bearings, MileMat bearing sets, Hub Assemblies, Seals, Hubcaps, Axle Nuts, and Hubodometers
Tracerline	Leak Detection Equipment and Dyes. Marksman Ultrasonic Diagnostic Tool.
Tramec Sloan	Air Brake System Valves, Brass Fittings, Coiled Air Assemblies, Gladhands, Air Tanks, Quick Fix Fittings, Air Brake Hose Assemblies, 7-way Plugs and Sockets, Coiled Electrical Cable Assemblies, Electrical Connectors & Wire, Fuel Caps, Water Pumps, Tarp Straps, Michelin Wiper Blades and Gladhand Locks.
Triangle	Leaf Spring and Suspension
Trico	Wiper Products: Wipers, arms, blades and wiper motors
Truck Air Parts	Heavy Duty A/C Replacement Parts.
Truck-Lite	Lighting and Electrical
Trux Accessories	Headlights, Work Lamps, LED Lighting, Universal Accessories, Fenders, Exhaust, Wheel Accessories, Exterior Trims
Turbo Solutions	New & Remanufactured Turbochargers
UCX	New and Reman Brake Calipers
Unique Automotive Rebuilders	New & Remanufactured Clutches
US Lube	Oil and Fuel Additives
US Tarp	Tarp systems, tarps and replacement tarp parts
Valvoline - U.S.	Lubricants, Engine Oils, Motor Oils, Natural Gas Engine Oils, Cummins Approved, One Solution, Grease, Axle Hub, 5th Wheel Grease, High Mobility Grease, Transmission Fluids, Gear Lubricant, Gear Oils, Antifreeze, Coolants, Antifreeze/Coolants, All Fleet, Premium Blue, Cobalt, Cerulean, Crimson, Syn Gard, Zerex, Pre-Charged, G05, Extended Life, Nitrite free
Velvac	Mirrors, Coiled & straight air & electrical hookup lines, nylon tubing, rubber airbrake hose, gladhands, plugs & sockets, pogo sticks, slider bars & hose suspension accessories, air tanks, valves, brass fittings, silicone hoses, primary wire & trailer cable, wire connectors, loom, cable ties & heat shrink tubing, battery cable, lugs & terminals, switches, instrument gauges, cameras, fuel & oil caps, tarp straps, tailgate air cylinders & other accessories.
Wagner Brakes	Wagner Brakes, friction, hydraulics, rotors, drums, calipers, hardware, Quick Stop, Guardian
Wagner Lighting	Wagner Lighting, Forward Lighting, Headlights, Head lamps, bulbs
WAI	Starters Alternators
Walker	Exhaust, pipes, mufflers, clamps, converters
Warren Distribution	Specialty Chemicals, Mag-1 Oil & Lube, Polar windshield washer fluid

Webb Brake Adjusters	Automatic Brake Adjusters
Webb Wheel	Webb Wheel Standard, Severe Duty, Transit, Vortex and Advantage Brands - Brake Drums, Rotors, Hubs & Wheel Studs
Weitron Inc.	Weitron, Inc. is a worldwide distributor of refrigerants for automotive, residential, commercial, and industrial air conditioning, and cold storage refrigeration applications.
Wescon Products	Push Pull Control Cables, Panel Control Systems, Brake Cable & Lever Systems, & Remote Valve Control Systems
Whelen	Emergency Lighting



Attachment 5 - ISO / AS Certification

AS9120B | ISO 9001:2015 CERTIFIED

Certificate US11/81874

The management system of

Brighton Cromwell, LLC

Central Function:

111 Canfield Avenue,

C 1-10, Randolph, NJ, 07869, United States

has been assessed and certified as meeting the requirements of

AS9120B / ISO 9001:2015

SGS performed this assessment in accordance with the requirements of AS9104/1:Rev 2012 and is accredited under the Aerospace Registrar Management Program and ICOP Scheme.

The scope of registration is as follows:

Sourcing and distribution of mechanical and electrical components for application in Aviation, Defense and Commercial Industries.

Further clarifications regarding the scope of this certificate and the applicability of AS9120/ISO 9001:2015 requirements may be obtained by consulting the organization.

This certificate is valid from 23 February 2020 until 22 February 2023 and remains valid subject to satisfactory surveillance audits. Recertification audit due a minimum of 60 days before the expiration date. Issue 9: 21 November 2019. Certified since February 2011

The audit leading to this certificate commenced on 25 October 2019. Previous issue certificate validity date was until 22 February 2019.

Authorized by:

Dan Seal

Dan Seal

Technical Accreditation Manager, Certification & Business Enhancement North America

Authorized by:

SGS North America, Inc.

201 Route 17 North, Rutherford, NJ 07070, USA

t (201) 508-3000 f (201) 935-4555 www.us.sgs.com

This certificate remains the property of SGS and shall be returned upon request

Page 1 of 1





Attachment 6 - JCP Certification

AS9120B | ISO 9001:2015 CERTIFIED

Cage 3NNX8 | BrightonCromwell.com | T 973.252.4100 | F 973.252.6886 | 111 Canfield Ave. Building C Randolph, NJ 07869



**DEFENSE LOGISTICS AGENCY
HEADQUARTERS
8725 JOHN J. KINGMAN ROAD
FORT BELVOIR, VIRGINIA 22060-6221**

DATE 29 May 2020

MEMORANDUM FOR Mr. Johnston, BRIGHTON CROMWELL LLC, CAGE 82SX4

SUBJECT: APPROVAL TO ACCESS DLA EXPORT-CONTROLLED DATA

The Defense Logistics Agency (DLA) limits distribution of export-controlled technical data under the control of DLA to DLA suppliers that have an approved US/Canada Joint Certification Program (JCP) certification, and meet the DLA-specific requirements for accessing unclassified export controlled military critical technical data managed by DLA. These requirements are detailed at <https://www.dla.mil/HQ/LogisticsOperations/EnhancedValidation/>.

This memorandum serves as your record that you currently meet the DLA-specific requirements for accessing unclassified export-controlled military critical technical data managed by DLA.

This approval is valid for three years from the date of this letter and is contingent upon your compliance with trade security laws and DLA policy. DLA policy prohibits, inter alia, the downloading of technical data identified as export-controlled from cFolders to locations outside of the United States or its outlying territories without DLA's prior consent. The only exception to this rule is that Canadian firms with active Joint Certification Program (JCP) certificates may download technical data identified as export-controlled to Canada without DLA's prior consent. The use of virtual private networks and other services that mask a user's IP address when accessing cFolders is also prohibited without DLA's prior consent.

After you receive this letter please note it takes up to 3 business days for the DLA systems to update the permission settings. If you are unable to access the data via cFolders after that time, additional assistance will be available via the DLA Enterprise Helpdesk (EHD) at: 1-855-352-0001. Refer to <https://www.dibbs.bsm.dla.mil/Refs/TechData/>. The HQ DLA Data Custodian Team will be unable to respond to any follow-on emails for cFolders access.

Thank you

HQ DLA DATA CUSTODIAN TEAM
Logistics Operations
HQ Defense Logistics Agency