

# **SEALED BID ENCLOSED**

Purchasing Department  
Pinellas County School Board  
301 Fourth Street SW  
Largo, Fl 33770-3536

## **INVITATION TO BID FOR:**

Bid No 23-909-027  
Job Order Contracting Services in the State of  
Florida

### **Bid Due:**

September 15, 2022 by 3:00pm



Advanced Roofing, Inc.  
CCC024413 – Roofing  
CGC1507377 - GC  
CAC1818806 - Mechanical  
EC13006050 - Electrical  
CVC56792 - Solar  
PE36852 / PE85793 - Professional Engineer (2)  
PV-101913-002781 / PVS1-072019-028634 / PV-120521-013589 – NABCEP Certifications (3)  
1950 NW 22<sup>nd</sup> Street  
Ft. Lauderdale, FL 33311  
(954) 522-6868

|  |   |                               |                   |
|--|---|-------------------------------|-------------------|
| <b>BID TITLE:</b>  | <b>Job Order Contracting Services<br/>In the State of Florida</b> | <b>BID NO.</b>                | <b>23-909-027</b> |
| <b>BUYER:</b>  | Joe Benjamin, NIGP-CPPO, CPPO, CPPB                               |                               |                   |
| <b>PHONE:</b>  | 727-588-6143  |                               |                   |
| <b>ISSUE DATE:</b>   | August 11, 2022   |                               |                   |
| <b>BID DUE DATE AND TIME:</b> <b>September 15, 2022 @ 3:00 PM ET</b> |   | <b>BID OPENING ROOM: A308</b> |                   |

**SUBMITTALS:**

Certain **Submittals** are required with this bid. See the **SUBMITTALS CHECKLIST** found in Section Two: Bid Submission and Required Forms for details. **Submit One (1) complete hard copy of your bid, and one complete electronic copy on a flash drive.** Flash Drive must be labeled with Bid Number and Company Name. Bids should include all information and submittals requested herein. Incomplete bids may be declared non-responsive.

**PURCHASES BY OTHER PUBLIC AGENCIES (D.O.E. Regulation #6A1.012 (5)):** - With the consent and agreement of the successful Bidders(s), purchases may be made under this bid by other governmental agencies. Such purchases shall be governed by the same terms and conditions as stated herein.

**Note to Bidders:**

- A. A signed bid submitted to the School Board obligates the Bidders to all terms, conditions and specifications stated in this bid document, unless exceptions are taken and clearly stated in the Bidder's bid documents.
- B. Bids received after the date & time specified will not be accepted.

Delivery days after receipt of order: 15 days Date Submitted: 9/15/2022

**BIDDERS MUST FILL IN THE INFORMATION LISTED BELOW AND SIGN WHERE INDICATED FOR BID TO BE CONSIDERED**

Company Name: Advanced Roofing, Inc. FEIN: 59-2360591  
Address: 1950 NW 22nd Street Telephone: (954) 522-6868 Ext.  
City, State: Fort Lauderdale, FL Zip: 33311 FAX: (954) 566-2967

**NON COLLUSION:** - The Bidders, by affixing its signature to this bid, certifies that its bid is made without previous understanding, agreement, or connection with any person, firm or corporation making a bid for the same item(s), and is in all respects fair, without outside control, collusion, fraud, or otherwise illegal action.

Signature of Owner or Authorized Officer/Agent:  E-mail: michaelk@advancedroofing.com  
Typed Name of Above: Robert P. Kornahrens Title: President

**NO BID:** I hereby submit a "no bid" for the reasons checked below:

- |   |  |
|---|--|
| <input type="checkbox"/> Insufficient time to respond                             | <input type="checkbox"/> Could not meet insurance requirements                             |
| <input type="checkbox"/> Addenda were received too late to respond                | <input type="checkbox"/> Could not meet bonding requirements                               |
| <input type="checkbox"/> Could not meet specifications                            | <input type="checkbox"/> We do not offer the product or service requested                  |
| <input type="checkbox"/> Specifications were unclear or restrictive               | <input type="checkbox"/> Our schedule will not permit us to respond                        |
| <input type="checkbox"/> Terms & Conditions were unclear or restrictive           | <input type="checkbox"/> We do not bid directly  |
| <input type="checkbox"/> <b>Keep our company on this bid list for future bids</b> | <input type="checkbox"/> <b>Remove our company name from this bid list for future bids</b> |

(23-909-27)

(23-909-27)

## SUBMITTALS CHECKLIST

Company Name: Advanced Roofing, Inc.

Signature of Buyer: \_\_\_\_\_

Signature of Evaluator: \_\_\_\_\_

To help ensure that you include all the submittals necessary to complete a thorough evaluation of your bid proposal, we ask that you use this checklist to make sure you have enclosed all **Required** submittals before sealing and mailing your proposal.

The list below comprises the **Required Submittals**, and they **must be** submitted at the time you submit your bid or your bid will be declared non-responsive. **Submit One (1) complete hard copy of your bid, and one complete electronic copy on a flash drive.** Flash Drive must be labeled with Bid Number and Company Name.

**Bidders Must fill out separate Bid Forms 1 & 2 for each individual Trade, Contract Opportunity and Geographic Region being bid. To be considered for all opportunities bidders must submit Bid Forms 1 and 2 for each contract opportunity separately.** For example, if you were going to respond to Region 1, Northwest Florida General Construction Contracts bidders will need to fill out 8 separate Bid Form 1 and 8 Separate Bid Form 2 to be considered for all 8 General Construction Contracts available. **Please see Section One Instruction to Bidders and Award Process, 4. Solicitation Tables** for information on Geographical Regions, Contract numbers, and Contract Trades available.

**Bidders need only submit Bid Forms 3-16 once regardless of how many contracts or geographical regions they are bidding**

| Verified by Bidders                 | Verified by Buyer        | Verified by Evaluator    | Description of Required Submittal  | Page No. |
|-------------------------------------|--------------------------|--------------------------|--|----------|
| <input checked="" type="checkbox"/> | <input type="checkbox"/> | <input type="checkbox"/> | <b>Bid Form 1:</b> The Adjustment Factors  | 4-5      |
| <input checked="" type="checkbox"/> | <input type="checkbox"/> | <input type="checkbox"/> | <b>Bid Form 2:</b> Calculation of the Combined Adjustment Factors                                      | 6-7      |
|                                     |                          |                          |  |          |
| <input checked="" type="checkbox"/> | <input type="checkbox"/> | <input type="checkbox"/> | <b>Bid Form 3:</b> Addendum Acknowledgement Form   | 8        |
| <input checked="" type="checkbox"/> | <input type="checkbox"/> | <input type="checkbox"/> | <b>Bid Form 4:</b> Sworn Statement Under Section 287.133(3)(A), Florida Statutes, Public Entity Crimes | 9-10     |
| <input checked="" type="checkbox"/> | <input type="checkbox"/> | <input type="checkbox"/> | <b>Bid Form 5:</b> Pinellas County District Schools Bid Protest Procedure                              | 11-12    |

Section Three: Bid Submission and Required Forms | Submittals Checklist

| Verified by Bidders                 | Verified by Buyer        | Verified by Evaluator    | Description of Required Submittal   | Page No. |
|-------------------------------------|--------------------------|--------------------------|---|----------|
| <input checked="" type="checkbox"/> | <input type="checkbox"/> | <input type="checkbox"/> | <b>Bid Form 6:</b> Certificate of Insurance including evidence of workers compensation coverage | 13-14    |
| <input checked="" type="checkbox"/> | <input type="checkbox"/> | <input type="checkbox"/> | <b>Bid Form 7:</b> Company Profile Questionnaire  | 15-18    |
| <input checked="" type="checkbox"/> | <input type="checkbox"/> | <input type="checkbox"/> | <b>Bid Form 8:</b> Diversity Vendor Certification Participation                                 | 19       |
| <input checked="" type="checkbox"/> | <input type="checkbox"/> | <input type="checkbox"/> | <b>Bid Form 9:</b> Bonding Capacity Statement   | 20       |
| <input checked="" type="checkbox"/> | <input type="checkbox"/> | <input type="checkbox"/> | <b>Bid Form 10:</b> Management Personnel  | 21-23    |
| <input checked="" type="checkbox"/> | <input type="checkbox"/> | <input type="checkbox"/> | <b>Bid Form 11:</b> References and Experience Questionnaire                                     | 24       |
| <input checked="" type="checkbox"/> | <input type="checkbox"/> | <input type="checkbox"/> | <b>Bid Form 12:</b> Value Add Questionnaire   | 25-28    |
| <input checked="" type="checkbox"/> | <input type="checkbox"/> | <input type="checkbox"/> | <b>Bid Form 13:</b> Agreement to work in all Regions of the State                               | 29       |
| <input checked="" type="checkbox"/> | <input type="checkbox"/> | <input type="checkbox"/> | <b>Bid Form 14:</b> Federal Certifications  | 30-35    |
| <input checked="" type="checkbox"/> | <input type="checkbox"/> | <input type="checkbox"/> | <b>Bid Form 15:</b> FEMA Special Conditions   | 36-50    |
| <input checked="" type="checkbox"/> | <input type="checkbox"/> | <input type="checkbox"/> | <b>Bid Form 16:</b> Signature Form  | 51       |

Items listed should be submitted at the time you submit your bid to facilitate the bid evaluation process.

(The rest of this page is intentionally left blank)



CC-C024413

ESTABLISHED 1983

## **BID FORM 1: ADJUSTMENT FACTORS**

## **BID FORM 2: CALCULATION OF THE COMBINED ADJUSTMENT FACTOR**

### **Region 1, Northwest Florida**

[www.advancedroofing.com](http://www.advancedroofing.com)

800 638.6869 TEL 954.522.6868 FAX 954.566.2967  
1950 NW 22<sup>nd</sup> Street | Fort Lauderdale | Florida 33311

## BID FORM 1: THE ADJUSTMENT FACTORS

CONTRACT #/TRADE: 23-909-027-01-GC-A

CONTRACTOR NAME: Advanced Roofing, Inc.

GEOGRAPHIC REGION: Region 1, Northwest Florida

The Contractor shall perform the Tasks and pay all Administrative Fees required by each individual Purchase Order issued pursuant to this using the following Adjustment Factors:

1. Normal Working Hours for Owner Funded Projects: 7:00am to 4:00pm Monday to Friday, except holidays. Contractor shall perform Tasks during Normal Working Hours for Owner Funded Projects for the Unit Price set forth in the CTC multiplied by the Adjustment Factor of:

1.A Adjustment Factor With  
Administrative Fees:

|   |   |   |   |   |   |
|---|---|---|---|---|---|
| 1 | . | 1 | 9 | 5 | 0 |
|---|---|---|---|---|---|

(Specify to four decimal places)

2. Other Than Normal Working Hours or All Working Hours at Secured Locations for Owner Funded Projects: 4:00pm to 7:00am Monday to Friday, and any time Saturday, Sunday and Holidays. Contractor shall perform Tasks during Other Than Normal Working Hours or All Working Hours at Secured Locations for Owner Funded Projects for the Unit Price set forth in the CTC multiplied by the Adjustment Factor of:

2.A Adjustment Factor With  
Administrative Fees:

|   |   |   |   |   |   |
|---|---|---|---|---|---|
| 1 | . | 2 | 2 | 9 | 5 |
|---|---|---|---|---|---|

(Specify to four decimal places)

3. Normal Working Hours for Federally Funded Projects: 7:00am to 4:00pm Monday to Friday, except holidays. Contractor shall perform Tasks during Normal Working Hours for Federally Funded Projects for the Unit Price set forth in the CTC multiplied by the Adjustment Factor of:

3.A Adjustment Factor With  
Administrative Fees:

|   |   |   |   |   |   |
|---|---|---|---|---|---|
| 1 | . | 2 | 3 | 9 | 5 |
|---|---|---|---|---|---|

(Specify to four decimal places)

4. Other Than Normal Working Hours or All Working Hours at Secured Locations for Owner Funded Projects: 4:00pm to 7:00am Monday to Friday, and any time Saturday, Sunday and Holidays. Contractor shall perform Tasks during Other Than Normal Working Hours or All Working Hours at Secured Locations for Federally Funded Projects for the Unit Price set forth in the CTC multiplied by the Adjustment Factor of:

4.A Adjustment Factor With  
Administrative Fees:

|   |   |   |   |   |   |
|---|---|---|---|---|---|
| 1 | . | 2 | 5 | 9 | 5 |
|---|---|---|---|---|---|

Section Three: Bid Submission and Required Forms | Bid Pricing Forms

(Specify to four decimal places)

5. Non-Pre-Priced Adjustment Factor: To be applied to work deemed not to be included in the CTC but within the general scope of the work.

5.A Adjustment Factor With  
Administrative Fees:

|   |   |   |   |   |   |
|---|---|---|---|---|---|
| 1 | . | 1 | 9 | 5 | 0 |
|---|---|---|---|---|---|

(Specify to four decimal places)

6. Combined Adjustment Factor: (From Line 11 on bid Form 2)

|   |   |   |   |   |   |   |
|---|---|---|---|---|---|---|
| 1 | . | 2 | 1 | 2 | 8 | 0 |
|---|---|---|---|---|---|---|

(See Bid Form 2 for calculation procedure)

NOTICE - The attention of Bidders is particularly called to the fact that, unless the Bid is made in strict conformity with the directions given, it may be considered non-responsive and may be rejected. The Bidder must fill in all boxes and blanks.

Before submitting this Bid, the Bidder is directed to the Construction Task Catalog to review the explanation of the costs included in the Unit Prices and in the Adjustment Factors. Except for a Non Pre-priced Task, the only compensation to be paid to a Contractor will be the total of the Unit Prices multiplied by the quantities multiplied by the Adjustment Factor. No additional payments of any kind whatsoever will be made. All costs not included in the Unit Prices must be part of the Adjustment Factors.

**The Other Than Normal Working Hours Adjustment Factors must be equal to or higher than the Normal Working Hours Adjustment Factors.**

PINELLAS COUNTY SCHOOLS RESERVES THE RIGHT TO REVISE ALL ARITHMETIC ERRORS IN CALCULATIONS FOR CORRECTNESS.

**(The rest of this page is intentionally left blank)**

## BID FORM 2: CALCULATION OF THE COMBINED ADJUSTMENT FACTOR

CONTRACT #/TRADE: 23-909-027-01-GC-A

CONTRACTOR NAME: Advanced Roofing, Inc.

GEOGRAPHICAL REGION: Region 1 Northwest Florida

The following formula has been developed for the sole purpose of evaluating Bids and awarding.

Each Bidder must complete the following calculation.

|          |   |               |
|----------|---|---------------|
| Line 1.  | Adjustment Factor for Normal Working Hours for Owner Funded Projects: Line (1.A)  | <u>1.1950</u> |
| Line 2.  | Multiply Line 1 by .50  | <u>.5975</u>  |
| Line 3.  | Adjustment Factor for Other Than Normal Working Hours or All Working Hours at Secured Locations for Owner Funded Projects: Line (2.A) | <u>1.2295</u> |
| Line 4.  | Multiply Line 3 by .20  | <u>.2459</u>  |
| Line 5.  | Adjustment Factor for Normal Working Hours for Federally Funded Projects Line (3.A)   | <u>1.2395</u> |
| Line 6.  | Multiply Line 5 by .10  | <u>.12395</u> |
| Line 7.  | Adjustment Factor for Other Than Normal Working Hours or All Working Hours at Secured Locations for Owner Funded Projects Line (4.A)  | <u>1.2595</u> |
| Line 8.  | Multiply Line 7 by .10  | <u>.12595</u> |
| Line 9.  | Adjustment Factor for Non-Pre-Priced Line (5.A)   | <u>1.1950</u> |
| Line 10. | Multiply Line 9 by .10  | <u>.1195</u>  |
| Line 11. | Summation of lines 2, 4, 6, 8 and 10 (Combined Adjustment Factor)   | <u>1.2128</u> |

**(Bid Form 2 Continued on The Next Page)**



## BID FORM 1: THE ADJUSTMENT FACTORS

CONTRACT #/TRADE: 23-909-027-01-GC-B

CONTRACTOR NAME: Advanced Roofing, Inc.

GEOGRAPHIC REGION: Region 1, Northwest Florida

The Contractor shall perform the Tasks and pay all Administrative Fees required by each individual Purchase Order issued pursuant to this using the following Adjustment Factors:

1. Normal Working Hours for Owner Funded Projects: 7:00am to 4:00pm Monday to Friday, except holidays. Contractor shall perform Tasks during Normal Working Hours for Owner Funded Projects for the Unit Price set forth in the CTC multiplied by the Adjustment Factor of:

1.A Adjustment Factor With  
Administrative Fees:

|   |   |   |   |   |   |
|---|---|---|---|---|---|
| 1 | . | 1 | 9 | 5 | 0 |
|---|---|---|---|---|---|

(Specify to four decimal places)

2. Other Than Normal Working Hours or All Working Hours at Secured Locations for Owner Funded Projects: 4:00pm to 7:00am Monday to Friday, and any time Saturday, Sunday and Holidays. Contractor shall perform Tasks during Other Than Normal Working Hours or All Working Hours at Secured Locations for Owner Funded Projects for the Unit Price set forth in the CTC multiplied by the Adjustment Factor of:

2.A Adjustment Factor With  
Administrative Fees:

|   |   |   |   |   |   |
|---|---|---|---|---|---|
| 1 | . | 2 | 2 | 9 | 5 |
|---|---|---|---|---|---|

(Specify to four decimal places)

3. Normal Working Hours for Federally Funded Projects: 7:00am to 4:00pm Monday to Friday, except holidays. Contractor shall perform Tasks during Normal Working Hours for Federally Funded Projects for the Unit Price set forth in the CTC multiplied by the Adjustment Factor of:

3.A Adjustment Factor With  
Administrative Fees:

|   |   |   |   |   |   |
|---|---|---|---|---|---|
| 1 | . | 2 | 3 | 9 | 5 |
|---|---|---|---|---|---|

(Specify to four decimal places)

4. Other Than Normal Working Hours or All Working Hours at Secured Locations for Owner Funded Projects: 4:00pm to 7:00am Monday to Friday, and any time Saturday, Sunday and Holidays. Contractor shall perform Tasks during Other Than Normal Working Hours or All Working Hours at Secured Locations for Federally Funded Projects for the Unit Price set forth in the CTC multiplied by the Adjustment Factor of:

4.A Adjustment Factor With  
Administrative Fees:

|   |   |   |   |   |   |
|---|---|---|---|---|---|
| 1 | . | 2 | 5 | 9 | 5 |
|---|---|---|---|---|---|

Section Three: Bid Submission and Required Forms | Bid Pricing Forms

(Specify to four decimal places)

5. Non-Pre-Priced Adjustment Factor: To be applied to work deemed not to be included in the CTC but within the general scope of the work.

5.A Adjustment Factor With  
Administrative Fees:

|   |   |   |   |   |   |
|---|---|---|---|---|---|
| 1 | . | 1 | 9 | 5 | 0 |
|---|---|---|---|---|---|

(Specify to four decimal places)

6. Combined Adjustment Factor: (From Line 11 on bid Form 2)

|   |   |   |   |   |   |   |
|---|---|---|---|---|---|---|
| 1 | . | 2 | 1 | 2 | 8 | 0 |
|---|---|---|---|---|---|---|

(See Bid Form 2 for calculation procedure)

NOTICE - The attention of Bidders is particularly called to the fact that, unless the Bid is made in strict conformity with the directions given, it may be considered non-responsive and may be rejected. The Bidder must fill in all boxes and blanks.

Before submitting this Bid, the Bidder is directed to the Construction Task Catalog to review the explanation of the costs included in the Unit Prices and in the Adjustment Factors. Except for a Non Pre-priced Task, the only compensation to be paid to a Contractor will be the total of the Unit Prices multiplied by the quantities multiplied by the Adjustment Factor. No additional payments of any kind whatsoever will be made. All costs not included in the Unit Prices must be part of the Adjustment Factors.

**The Other Than Normal Working Hours Adjustment Factors must be equal to or higher than the Normal Working Hours Adjustment Factors.**

PINELLAS COUNTY SCHOOLS RESERVES THE RIGHT TO REVISE ALL ARITHMETIC ERRORS IN CALCULATIONS FOR CORRECTNESS.

**(The rest of this page is intentionally left blank)**

## BID FORM 2: CALCULATION OF THE COMBINED ADJUSTMENT FACTOR

CONTRACT #/TRADE: 23-909-027-01-GC-B

CONTRACTOR NAME: Advanced Roofing, Inc.

GEOGRAPHICAL REGION: Region 1 Northwest Florida

The following formula has been developed for the sole purpose of evaluating Bids and awarding.

Each Bidder must complete the following calculation.

|          |   |               |
|----------|---|---------------|
| Line 1.  | Adjustment Factor for Normal Working Hours for Owner Funded Projects: Line (1.A)  | <u>1.1950</u> |
| Line 2.  | Multiply Line 1 by .50  | <u>.5975</u>  |
| Line 3.  | Adjustment Factor for Other Than Normal Working Hours or All Working Hours at Secured Locations for Owner Funded Projects: Line (2.A) | <u>1.2295</u> |
| Line 4.  | Multiply Line 3 by .20  | <u>.2459</u>  |
| Line 5.  | Adjustment Factor for Normal Working Hours for Federally Funded Projects Line (3.A)   | <u>1.2395</u> |
| Line 6.  | Multiply Line 5 by .10  | <u>.12395</u> |
| Line 7.  | Adjustment Factor for Other Than Normal Working Hours or All Working Hours at Secured Locations for Owner Funded Projects Line (4.A)  | <u>1.2595</u> |
| Line 8.  | Multiply Line 7 by .10  | <u>.12595</u> |
| Line 9.  | Adjustment Factor for Non-Pre-Priced Line (5.A)   | <u>1.1950</u> |
| Line 10. | Multiply Line 9 by .10  | <u>.1195</u>  |
| Line 11. | Summation of lines 2, 4, 6, 8 and 10<br>(Combined Adjustment Factor)  | <u>1.2128</u> |

**(Bid Form 2 Continued on The Next Page)**

## BID FORM 1: THE ADJUSTMENT FACTORS

CONTRACT #/TRADE: 23-909-027-01-GC-C

CONTRACTOR NAME: Advanced Roofing, Inc.

GEOGRAPHIC REGION: Region 1, Northwest Florida

The Contractor shall perform the Tasks and pay all Administrative Fees required by each individual Purchase Order issued pursuant to this using the following Adjustment Factors:

1. Normal Working Hours for Owner Funded Projects: 7:00am to 4:00pm Monday to Friday, except holidays. Contractor shall perform Tasks during Normal Working Hours for Owner Funded Projects for the Unit Price set forth in the CTC multiplied by the Adjustment Factor of:

1.A Adjustment Factor With  
Administrative Fees:

|   |   |   |   |   |   |
|---|---|---|---|---|---|
| 1 | . | 1 | 9 | 5 | 0 |
|---|---|---|---|---|---|

(Specify to four decimal places)

2. Other Than Normal Working Hours or All Working Hours at Secured Locations for Owner Funded Projects: 4:00pm to 7:00am Monday to Friday, and any time Saturday, Sunday and Holidays. Contractor shall perform Tasks during Other Than Normal Working Hours or All Working Hours at Secured Locations for Owner Funded Projects for the Unit Price set forth in the CTC multiplied by the Adjustment Factor of:

2.A Adjustment Factor With  
Administrative Fees:

|   |   |   |   |   |   |
|---|---|---|---|---|---|
| 1 | . | 2 | 2 | 9 | 5 |
|---|---|---|---|---|---|

(Specify to four decimal places)

3. Normal Working Hours for Federally Funded Projects: 7:00am to 4:00pm Monday to Friday, except holidays. Contractor shall perform Tasks during Normal Working Hours for Federally Funded Projects for the Unit Price set forth in the CTC multiplied by the Adjustment Factor of:

3.A Adjustment Factor With  
Administrative Fees:

|   |   |   |   |   |   |
|---|---|---|---|---|---|
| 1 | . | 2 | 3 | 9 | 5 |
|---|---|---|---|---|---|

(Specify to four decimal places)

4. Other Than Normal Working Hours or All Working Hours at Secured Locations for Owner Funded Projects: 4:00pm to 7:00am Monday to Friday, and any time Saturday, Sunday and Holidays. Contractor shall perform Tasks during Other Than Normal Working Hours or All Working Hours at Secured Locations for Federally Funded Projects for the Unit Price set forth in the CTC multiplied by the Adjustment Factor of:

4.A Adjustment Factor With  
Administrative Fees:

|   |   |   |   |   |   |
|---|---|---|---|---|---|
| 1 | . | 2 | 5 | 9 | 5 |
|---|---|---|---|---|---|

Section Three: Bid Submission and Required Forms | Bid Pricing Forms

(Specify to four decimal places)

5. Non-Pre-Priced Adjustment Factor: To be applied to work deemed not to be included in the CTC but within the general scope of the work.

5.A Adjustment Factor With  
Administrative Fees:

|   |   |   |   |   |   |
|---|---|---|---|---|---|
| 1 | . | 1 | 9 | 5 | 0 |
|---|---|---|---|---|---|

(Specify to four decimal places)

6. Combined Adjustment Factor: (From Line 11 on bid Form 2)

|   |   |   |   |   |   |   |
|---|---|---|---|---|---|---|
| 1 | . | 2 | 1 | 2 | 8 | 0 |
|---|---|---|---|---|---|---|

(See Bid Form 2 for calculation procedure)

NOTICE - The attention of Bidders is particularly called to the fact that, unless the Bid is made in strict conformity with the directions given, it may be considered non-responsive and may be rejected. The Bidder must fill in all boxes and blanks.

Before submitting this Bid, the Bidder is directed to the Construction Task Catalog to review the explanation of the costs included in the Unit Prices and in the Adjustment Factors. Except for a Non Pre-priced Task, the only compensation to be paid to a Contractor will be the total of the Unit Prices multiplied by the quantities multiplied by the Adjustment Factor. No additional payments of any kind whatsoever will be made. All costs not included in the Unit Prices must be part of the Adjustment Factors.

**The Other Than Normal Working Hours Adjustment Factors must be equal to or higher than the Normal Working Hours Adjustment Factors.**

PINELLAS COUNTY SCHOOLS RESERVES THE RIGHT TO REVISE ALL ARITHMETIC ERRORS IN CALCULATIONS FOR CORRECTNESS.

**(The rest of this page is intentionally left blank)**

## BID FORM 2: CALCULATION OF THE COMBINED ADJUSTMENT FACTOR

CONTRACT #/TRADE: 23-909-027-01-GC-C

CONTRACTOR NAME: Advanced Roofing, Inc.

GEOGRAPHICAL REGION: Region 1 Northwest Florida

The following formula has been developed for the sole purpose of evaluating Bids and awarding.

Each Bidder must complete the following calculation.

|          |   |               |
|----------|---|---------------|
| Line 1.  | Adjustment Factor for Normal Working Hours for Owner Funded Projects: Line (1.A)  | <u>1.1950</u> |
| Line 2.  | Multiply Line 1 by .50  | <u>.5975</u>  |
| Line 3.  | Adjustment Factor for Other Than Normal Working Hours or All Working Hours at Secured Locations for Owner Funded Projects: Line (2.A) | <u>1.2295</u> |
| Line 4.  | Multiply Line 3 by .20  | <u>.2459</u>  |
| Line 5.  | Adjustment Factor for Normal Working Hours for Federally Funded Projects Line (3.A)   | <u>1.2395</u> |
| Line 6.  | Multiply Line 5 by .10  | <u>.12395</u> |
| Line 7.  | Adjustment Factor for Other Than Normal Working Hours or All Working Hours at Secured Locations for Owner Funded Projects Line (4.A)  | <u>1.2595</u> |
| Line 8.  | Multiply Line 7 by .10  | <u>.12595</u> |
| Line 9.  | Adjustment Factor for Non-Pre-Priced Line (5.A)   | <u>1.1950</u> |
| Line 10. | Multiply Line 9 by .10  | <u>.1195</u>  |
| Line 11. | Summation of lines 2, 4, 6, 8 and 10 (Combined Adjustment Factor)   | <u>1.2128</u> |

**(Bid Form 2 Continued on The Next Page)**

## BID FORM 1: THE ADJUSTMENT FACTORS

CONTRACT #/TRADE: 23-909-027-01-GC-D

CONTRACTOR NAME: Advanced Roofing, Inc.

GEOGRAPHIC REGION: Region 1, Northwest Florida

The Contractor shall perform the Tasks and pay all Administrative Fees required by each individual Purchase Order issued pursuant to this using the following Adjustment Factors:

1. Normal Working Hours for Owner Funded Projects: 7:00am to 4:00pm Monday to Friday, except holidays. Contractor shall perform Tasks during Normal Working Hours for Owner Funded Projects for the Unit Price set forth in the CTC multiplied by the Adjustment Factor of:

1.A Adjustment Factor With  
Administrative Fees:

|   |   |   |   |   |   |
|---|---|---|---|---|---|
| 1 | . | 1 | 9 | 5 | 0 |
|---|---|---|---|---|---|

(Specify to four decimal places)

2. Other Than Normal Working Hours or All Working Hours at Secured Locations for Owner Funded Projects: 4:00pm to 7:00am Monday to Friday, and any time Saturday, Sunday and Holidays. Contractor shall perform Tasks during Other Than Normal Working Hours or All Working Hours at Secured Locations for Owner Funded Projects for the Unit Price set forth in the CTC multiplied by the Adjustment Factor of:

2.A Adjustment Factor With  
Administrative Fees:

|   |   |   |   |   |   |
|---|---|---|---|---|---|
| 1 | . | 2 | 2 | 9 | 5 |
|---|---|---|---|---|---|

(Specify to four decimal places)

3. Normal Working Hours for Federally Funded Projects: 7:00am to 4:00pm Monday to Friday, except holidays. Contractor shall perform Tasks during Normal Working Hours for Federally Funded Projects for the Unit Price set forth in the CTC multiplied by the Adjustment Factor of:

3.A Adjustment Factor With  
Administrative Fees:

|   |   |   |   |   |   |
|---|---|---|---|---|---|
| 1 | . | 2 | 3 | 9 | 5 |
|---|---|---|---|---|---|

(Specify to four decimal places)

4. Other Than Normal Working Hours or All Working Hours at Secured Locations for Owner Funded Projects: 4:00pm to 7:00am Monday to Friday, and any time Saturday, Sunday and Holidays. Contractor shall perform Tasks during Other Than Normal Working Hours or All Working Hours at Secured Locations for Federally Funded Projects for the Unit Price set forth in the CTC multiplied by the Adjustment Factor of:

4.A Adjustment Factor With  
Administrative Fees:

|   |   |   |   |   |   |
|---|---|---|---|---|---|
| 1 | . | 2 | 5 | 9 | 5 |
|---|---|---|---|---|---|

Section Three: Bid Submission and Required Forms | Bid Pricing Forms

(Specify to four decimal places)

5. Non-Pre-Priced Adjustment Factor: To be applied to work deemed not to be included in the CTC but within the general scope of the work.

5.A Adjustment Factor With  
Administrative Fees:

|   |   |   |   |   |   |
|---|---|---|---|---|---|
| 1 | . | 1 | 9 | 5 | 0 |
|---|---|---|---|---|---|

(Specify to four decimal places)

6. Combined Adjustment Factor: (From Line 11 on bid Form 2)

|   |   |   |   |   |   |   |
|---|---|---|---|---|---|---|
| 1 | . | 2 | 1 | 2 | 8 | 0 |
|---|---|---|---|---|---|---|

(See Bid Form 2 for calculation procedure)

NOTICE - The attention of Bidders is particularly called to the fact that, unless the Bid is made in strict conformity with the directions given, it may be considered non-responsive and may be rejected. The Bidder must fill in all boxes and blanks.

Before submitting this Bid, the Bidder is directed to the Construction Task Catalog to review the explanation of the costs included in the Unit Prices and in the Adjustment Factors. Except for a Non Pre-priced Task, the only compensation to be paid to a Contractor will be the total of the Unit Prices multiplied by the quantities multiplied by the Adjustment Factor. No additional payments of any kind whatsoever will be made. All costs not included in the Unit Prices must be part of the Adjustment Factors.

**The Other Than Normal Working Hours Adjustment Factors must be equal to or higher than the Normal Working Hours Adjustment Factors.**

PINELLAS COUNTY SCHOOLS RESERVES THE RIGHT TO REVISE ALL ARITHMETIC ERRORS IN CALCULATIONS FOR CORRECTNESS.

**(The rest of this page is intentionally left blank)**



## BID FORM 2: CALCULATION OF THE COMBINED ADJUSTMENT FACTOR

CONTRACT #/TRADE: 23-909-027-01-GC-D

CONTRACTOR NAME: Advanced Roofing, Inc.

GEOGRAPHICAL REGION: Region 1 Northwest Florida

The following formula has been developed for the sole purpose of evaluating Bids and awarding.

Each Bidder must complete the following calculation.

|          |   |               |
|----------|---|---------------|
| Line 1.  | Adjustment Factor for Normal Working Hours for Owner Funded Projects: Line (1.A)  | <u>1.1950</u> |
| Line 2.  | Multiply Line 1 by .50  | <u>.5975</u>  |
| Line 3.  | Adjustment Factor for Other Than Normal Working Hours or All Working Hours at Secured Locations for Owner Funded Projects: Line (2.A) | <u>1.2295</u> |
| Line 4.  | Multiply Line 3 by .20  | <u>.2459</u>  |
| Line 5.  | Adjustment Factor for Normal Working Hours for Federally Funded Projects Line (3.A)   | <u>1.2395</u> |
| Line 6.  | Multiply Line 5 by .10  | <u>.12395</u> |
| Line 7.  | Adjustment Factor for Other Than Normal Working Hours or All Working Hours at Secured Locations for Owner Funded Projects Line (4.A)  | <u>1.2595</u> |
| Line 8.  | Multiply Line 7 by .10  | <u>.12595</u> |
| Line 9.  | Adjustment Factor for Non-Pre-Priced Line (5.A)   | <u>1.1950</u> |
| Line 10. | Multiply Line 9 by .10  | <u>.1195</u>  |
| Line 11. | Summation of lines 2, 4, 6, 8 and 10<br>(Combined Adjustment Factor)  | <u>1.2128</u> |

**(Bid Form 2 Continued on The Next Page)**

## BID FORM 1: THE ADJUSTMENT FACTORS

CONTRACT #/TRADE: 23-909-027-01-GC-E

CONTRACTOR NAME: Advanced Roofing, Inc.

GEOGRAPHIC REGION: Region 1, Northwest Florida

The Contractor shall perform the Tasks and pay all Administrative Fees required by each individual Purchase Order issued pursuant to this using the following Adjustment Factors:

1. Normal Working Hours for Owner Funded Projects: 7:00am to 4:00pm Monday to Friday, except holidays. Contractor shall perform Tasks during Normal Working Hours for Owner Funded Projects for the Unit Price set forth in the CTC multiplied by the Adjustment Factor of:

1.A Adjustment Factor With  
Administrative Fees:

|   |   |   |   |   |   |
|---|---|---|---|---|---|
| 1 | . | 1 | 9 | 5 | 0 |
|---|---|---|---|---|---|

(Specify to four decimal places)

2. Other Than Normal Working Hours or All Working Hours at Secured Locations for Owner Funded Projects: 4:00pm to 7:00am Monday to Friday, and any time Saturday, Sunday and Holidays. Contractor shall perform Tasks during Other Than Normal Working Hours or All Working Hours at Secured Locations for Owner Funded Projects for the Unit Price set forth in the CTC multiplied by the Adjustment Factor of:

2.A Adjustment Factor With  
Administrative Fees:

|   |   |   |   |   |   |
|---|---|---|---|---|---|
| 1 | . | 2 | 2 | 9 | 5 |
|---|---|---|---|---|---|

(Specify to four decimal places)

3. Normal Working Hours for Federally Funded Projects: 7:00am to 4:00pm Monday to Friday, except holidays. Contractor shall perform Tasks during Normal Working Hours for Federally Funded Projects for the Unit Price set forth in the CTC multiplied by the Adjustment Factor of:

3.A Adjustment Factor With  
Administrative Fees:

|   |   |   |   |   |   |
|---|---|---|---|---|---|
| 1 | . | 2 | 3 | 9 | 5 |
|---|---|---|---|---|---|

(Specify to four decimal places)

4. Other Than Normal Working Hours or All Working Hours at Secured Locations for Owner Funded Projects: 4:00pm to 7:00am Monday to Friday, and any time Saturday, Sunday and Holidays. Contractor shall perform Tasks during Other Than Normal Working Hours or All Working Hours at Secured Locations for Federally Funded Projects for the Unit Price set forth in the CTC multiplied by the Adjustment Factor of:

4.A Adjustment Factor With  
Administrative Fees:

|   |   |   |   |   |   |
|---|---|---|---|---|---|
| 1 | . | 2 | 5 | 9 | 5 |
|---|---|---|---|---|---|

Section Three: Bid Submission and Required Forms | Bid Pricing Forms

(Specify to four decimal places)

5. Non-Pre-Priced Adjustment Factor: To be applied to work deemed not to be included in the CTC but within the general scope of the work.

5.A Adjustment Factor With  
Administrative Fees:

|   |   |   |   |   |   |
|---|---|---|---|---|---|
| 1 | . | 1 | 9 | 5 | 0 |
|---|---|---|---|---|---|

(Specify to four decimal places)

6. Combined Adjustment Factor: (From Line 11 on bid Form 2)

|   |   |   |   |   |   |   |
|---|---|---|---|---|---|---|
| 1 | . | 2 | 1 | 2 | 8 | 0 |
|---|---|---|---|---|---|---|

(See Bid Form 2 for calculation procedure)

NOTICE - The attention of Bidders is particularly called to the fact that, unless the Bid is made in strict conformity with the directions given, it may be considered non-responsive and may be rejected. The Bidder must fill in all boxes and blanks.

Before submitting this Bid, the Bidder is directed to the Construction Task Catalog to review the explanation of the costs included in the Unit Prices and in the Adjustment Factors. Except for a Non Pre-priced Task, the only compensation to be paid to a Contractor will be the total of the Unit Prices multiplied by the quantities multiplied by the Adjustment Factor. No additional payments of any kind whatsoever will be made. All costs not included in the Unit Prices must be part of the Adjustment Factors.

**The Other Than Normal Working Hours Adjustment Factors must be equal to or higher than the Normal Working Hours Adjustment Factors.**

PINELLAS COUNTY SCHOOLS RESERVES THE RIGHT TO REVISE ALL ARITHMETIC ERRORS IN CALCULATIONS FOR CORRECTNESS.

**(The rest of this page is intentionally left blank)**

## BID FORM 2: CALCULATION OF THE COMBINED ADJUSTMENT FACTOR

CONTRACT #/TRADE: 23-909-027-01-GC-E

CONTRACTOR NAME: Advanced Roofing, Inc.

GEOGRAPHICAL REGION: Region 1 Northwest Florida

The following formula has been developed for the sole purpose of evaluating Bids and awarding.

Each Bidder must complete the following calculation.

|          |   |               |
|----------|---|---------------|
| Line 1.  | Adjustment Factor for Normal Working Hours for Owner Funded Projects: Line (1.A)  | <u>1.1950</u> |
| Line 2.  | Multiply Line 1 by .50  | <u>.5975</u>  |
| Line 3.  | Adjustment Factor for Other Than Normal Working Hours or All Working Hours at Secured Locations for Owner Funded Projects: Line (2.A) | <u>1.2295</u> |
| Line 4.  | Multiply Line 3 by .20  | <u>.2459</u>  |
| Line 5.  | Adjustment Factor for Normal Working Hours for Federally Funded Projects Line (3.A)   | <u>1.2395</u> |
| Line 6.  | Multiply Line 5 by .10  | <u>.12395</u> |
| Line 7.  | Adjustment Factor for Other Than Normal Working Hours or All Working Hours at Secured Locations for Owner Funded Projects Line (4.A)  | <u>1.2595</u> |
| Line 8.  | Multiply Line 7 by .10  | <u>.12595</u> |
| Line 9.  | Adjustment Factor for Non-Pre-Priced Line (5.A)   | <u>1.1950</u> |
| Line 10. | Multiply Line 9 by .10  | <u>.1195</u>  |
| Line 11. | Summation of lines 2, 4, 6, 8 and 10 (Combined Adjustment Factor)   | <u>1.2128</u> |

**(Bid Form 2 Continued on The Next Page)**

## BID FORM 1: THE ADJUSTMENT FACTORS

CONTRACT #/TRADE: 23-909-027-01-GC-F

CONTRACTOR NAME: Advanced Roofing, Inc.

GEOGRAPHIC REGION: Region 1, Northwest Florida

The Contractor shall perform the Tasks and pay all Administrative Fees required by each individual Purchase Order issued pursuant to this using the following Adjustment Factors:

1. Normal Working Hours for Owner Funded Projects: 7:00am to 4:00pm Monday to Friday, except holidays. Contractor shall perform Tasks during Normal Working Hours for Owner Funded Projects for the Unit Price set forth in the CTC multiplied by the Adjustment Factor of:

1.A Adjustment Factor With  
Administrative Fees:

|   |   |   |   |   |   |
|---|---|---|---|---|---|
| 1 | . | 1 | 9 | 5 | 0 |
|---|---|---|---|---|---|

(Specify to four decimal places)

2. Other Than Normal Working Hours or All Working Hours at Secured Locations for Owner Funded Projects: 4:00pm to 7:00am Monday to Friday, and any time Saturday, Sunday and Holidays. Contractor shall perform Tasks during Other Than Normal Working Hours or All Working Hours at Secured Locations for Owner Funded Projects for the Unit Price set forth in the CTC multiplied by the Adjustment Factor of:

2.A Adjustment Factor With  
Administrative Fees:

|   |   |   |   |   |   |
|---|---|---|---|---|---|
| 1 | . | 2 | 2 | 9 | 5 |
|---|---|---|---|---|---|

(Specify to four decimal places)

3. Normal Working Hours for Federally Funded Projects: 7:00am to 4:00pm Monday to Friday, except holidays. Contractor shall perform Tasks during Normal Working Hours for Federally Funded Projects for the Unit Price set forth in the CTC multiplied by the Adjustment Factor of:

3.A Adjustment Factor With  
Administrative Fees:

|   |   |   |   |   |   |
|---|---|---|---|---|---|
| 1 | . | 2 | 3 | 9 | 5 |
|---|---|---|---|---|---|

(Specify to four decimal places)

4. Other Than Normal Working Hours or All Working Hours at Secured Locations for Owner Funded Projects: 4:00pm to 7:00am Monday to Friday, and any time Saturday, Sunday and Holidays. Contractor shall perform Tasks during Other Than Normal Working Hours or All Working Hours at Secured Locations for Federally Funded Projects for the Unit Price set forth in the CTC multiplied by the Adjustment Factor of:

4.A Adjustment Factor With  
Administrative Fees:

|   |   |   |   |   |   |
|---|---|---|---|---|---|
| 1 | . | 2 | 5 | 9 | 5 |
|---|---|---|---|---|---|

Section Three: Bid Submission and Required Forms | Bid Pricing Forms

(Specify to four decimal places)

5. Non-Pre-Priced Adjustment Factor: To be applied to work deemed not to be included in the CTC but within the general scope of the work.

5.A Adjustment Factor With  
Administrative Fees:

|   |   |   |   |   |   |
|---|---|---|---|---|---|
| 1 | . | 1 | 9 | 5 | 0 |
|---|---|---|---|---|---|

(Specify to four decimal places)

6. Combined Adjustment Factor: (From Line 11 on bid Form 2)

|   |   |   |   |   |   |   |
|---|---|---|---|---|---|---|
| 1 | . | 2 | 1 | 2 | 8 | 0 |
|---|---|---|---|---|---|---|

(See Bid Form 2 for calculation procedure)

NOTICE - The attention of Bidders is particularly called to the fact that, unless the Bid is made in strict conformity with the directions given, it may be considered non-responsive and may be rejected. The Bidder must fill in all boxes and blanks.

Before submitting this Bid, the Bidder is directed to the Construction Task Catalog to review the explanation of the costs included in the Unit Prices and in the Adjustment Factors. Except for a Non Pre-priced Task, the only compensation to be paid to a Contractor will be the total of the Unit Prices multiplied by the quantities multiplied by the Adjustment Factor. No additional payments of any kind whatsoever will be made. All costs not included in the Unit Prices must be part of the Adjustment Factors.

**The Other Than Normal Working Hours Adjustment Factors must be equal to or higher than the Normal Working Hours Adjustment Factors.**

PINELLAS COUNTY SCHOOLS RESERVES THE RIGHT TO REVISE ALL ARITHMETIC ERRORS IN CALCULATIONS FOR CORRECTNESS.

**(The rest of this page is intentionally left blank)**

## BID FORM 2: CALCULATION OF THE COMBINED ADJUSTMENT FACTOR

CONTRACT #/TRADE: 23-909-027-01-GC-F

CONTRACTOR NAME: Advanced Roofing, Inc.

GEOGRAPHICAL REGION: Region 1 Northwest Florida

The following formula has been developed for the sole purpose of evaluating Bids and awarding.

Each Bidder must complete the following calculation.

|          |   |               |
|----------|---|---------------|
| Line 1.  | Adjustment Factor for Normal Working Hours for Owner Funded Projects: Line (1.A)  | <u>1.1950</u> |
| Line 2.  | Multiply Line 1 by .50  | <u>.5975</u>  |
| Line 3.  | Adjustment Factor for Other Than Normal Working Hours or All Working Hours at Secured Locations for Owner Funded Projects: Line (2.A) | <u>1.2295</u> |
| Line 4.  | Multiply Line 3 by .20  | <u>.2459</u>  |
| Line 5.  | Adjustment Factor for Normal Working Hours for Federally Funded Projects Line (3.A)   | <u>1.2395</u> |
| Line 6.  | Multiply Line 5 by .10  | <u>.12395</u> |
| Line 7.  | Adjustment Factor for Other Than Normal Working Hours or All Working Hours at Secured Locations for Owner Funded Projects Line (4.A)  | <u>1.2595</u> |
| Line 8.  | Multiply Line 7 by .10  | <u>.12595</u> |
| Line 9.  | Adjustment Factor for Non-Pre-Priced Line (5.A)   | <u>1.1950</u> |
| Line 10. | Multiply Line 9 by .10  | <u>.1195</u>  |
| Line 11. | Summation of lines 2, 4, 6, 8 and 10<br>(Combined Adjustment Factor)  | <u>1.2128</u> |

**(Bid Form 2 Continued on The Next Page)**

## BID FORM 1: THE ADJUSTMENT FACTORS

CONTRACT #/TRADE: 23-909-027-01-GC-G

CONTRACTOR NAME: Advanced Roofing, Inc.

GEOGRAPHIC REGION: Region 1, Northwest Florida

The Contractor shall perform the Tasks and pay all Administrative Fees required by each individual Purchase Order issued pursuant to this using the following Adjustment Factors:

1. Normal Working Hours for Owner Funded Projects: 7:00am to 4:00pm Monday to Friday, except holidays. Contractor shall perform Tasks during Normal Working Hours for Owner Funded Projects for the Unit Price set forth in the CTC multiplied by the Adjustment Factor of:

1.A Adjustment Factor With  
Administrative Fees:

|   |   |   |   |   |   |
|---|---|---|---|---|---|
| 1 | . | 1 | 9 | 5 | 0 |
|---|---|---|---|---|---|

(Specify to four decimal places)

2. Other Than Normal Working Hours or All Working Hours at Secured Locations for Owner Funded Projects: 4:00pm to 7:00am Monday to Friday, and any time Saturday, Sunday and Holidays. Contractor shall perform Tasks during Other Than Normal Working Hours or All Working Hours at Secured Locations for Owner Funded Projects for the Unit Price set forth in the CTC multiplied by the Adjustment Factor of:

2.A Adjustment Factor With  
Administrative Fees:

|   |   |   |   |   |   |
|---|---|---|---|---|---|
| 1 | . | 2 | 2 | 9 | 5 |
|---|---|---|---|---|---|

(Specify to four decimal places)

3. Normal Working Hours for Federally Funded Projects: 7:00am to 4:00pm Monday to Friday, except holidays. Contractor shall perform Tasks during Normal Working Hours for Federally Funded Projects for the Unit Price set forth in the CTC multiplied by the Adjustment Factor of:

3.A Adjustment Factor With  
Administrative Fees:

|   |   |   |   |   |   |
|---|---|---|---|---|---|
| 1 | . | 2 | 3 | 9 | 5 |
|---|---|---|---|---|---|

(Specify to four decimal places)

4. Other Than Normal Working Hours or All Working Hours at Secured Locations for Owner Funded Projects: 4:00pm to 7:00am Monday to Friday, and any time Saturday, Sunday and Holidays. Contractor shall perform Tasks during Other Than Normal Working Hours or All Working Hours at Secured Locations for Federally Funded Projects for the Unit Price set forth in the CTC multiplied by the Adjustment Factor of:

4.A Adjustment Factor With  
Administrative Fees:

|   |   |   |   |   |   |
|---|---|---|---|---|---|
| 1 | . | 2 | 5 | 9 | 5 |
|---|---|---|---|---|---|



Section Three: Bid Submission and Required Forms | Bid Pricing Forms

(Specify to four decimal places)

5. Non-Pre-Priced Adjustment Factor: To be applied to work deemed not to be included in the CTC but within the general scope of the work.

5.A Adjustment Factor With  
Administrative Fees:

|   |   |   |   |   |   |
|---|---|---|---|---|---|
| 1 | . | 1 | 9 | 5 | 0 |
|---|---|---|---|---|---|

(Specify to four decimal places)

6. Combined Adjustment Factor: (From Line 11 on bid Form 2)

|   |   |   |   |   |   |   |
|---|---|---|---|---|---|---|
| 1 | . | 2 | 1 | 2 | 8 | 0 |
|---|---|---|---|---|---|---|

(See Bid Form 2 for calculation procedure)

NOTICE - The attention of Bidders is particularly called to the fact that, unless the Bid is made in strict conformity with the directions given, it may be considered non-responsive and may be rejected. The Bidder must fill in all boxes and blanks.

Before submitting this Bid, the Bidder is directed to the Construction Task Catalog to review the explanation of the costs included in the Unit Prices and in the Adjustment Factors. Except for a Non Pre-priced Task, the only compensation to be paid to a Contractor will be the total of the Unit Prices multiplied by the quantities multiplied by the Adjustment Factor. No additional payments of any kind whatsoever will be made. All costs not included in the Unit Prices must be part of the Adjustment Factors.

**The Other Than Normal Working Hours Adjustment Factors must be equal to or higher than the Normal Working Hours Adjustment Factors.**

PINELLAS COUNTY SCHOOLS RESERVES THE RIGHT TO REVISE ALL ARITHMETIC ERRORS IN CALCULATIONS FOR CORRECTNESS.

**(The rest of this page is intentionally left blank)**

## BID FORM 2: CALCULATION OF THE COMBINED ADJUSTMENT FACTOR

CONTRACT #/TRADE: 23-909-027-01-GC-G

CONTRACTOR NAME: Advanced Roofing, Inc.

GEOGRAPHICAL REGION: Region 1 Northwest Florida

The following formula has been developed for the sole purpose of evaluating Bids and awarding.

Each Bidder must complete the following calculation.

|          |   |               |
|----------|---|---------------|
| Line 1.  | Adjustment Factor for Normal Working Hours for Owner Funded Projects: Line (1.A)  | <u>1.1950</u> |
| Line 2.  | Multiply Line 1 by .50  | <u>.5975</u>  |
| Line 3.  | Adjustment Factor for Other Than Normal Working Hours or All Working Hours at Secured Locations for Owner Funded Projects: Line (2.A) | <u>1.2295</u> |
| Line 4.  | Multiply Line 3 by .20  | <u>.2459</u>  |
| Line 5.  | Adjustment Factor for Normal Working Hours for Federally Funded Projects Line (3.A)   | <u>1.2395</u> |
| Line 6.  | Multiply Line 5 by .10  | <u>.12395</u> |
| Line 7.  | Adjustment Factor for Other Than Normal Working Hours or All Working Hours at Secured Locations for Owner Funded Projects Line (4.A)  | <u>1.2595</u> |
| Line 8.  | Multiply Line 7 by .10  | <u>.12595</u> |
| Line 9.  | Adjustment Factor for Non-Pre-Priced Line (5.A)   | <u>1.1950</u> |
| Line 10. | Multiply Line 9 by .10  | <u>.1195</u>  |
| Line 11. | Summation of lines 2, 4, 6, 8 and 10 (Combined Adjustment Factor)   | <u>1.2128</u> |

**(Bid Form 2 Continued on The Next Page)**

## BID FORM 1: THE ADJUSTMENT FACTORS

CONTRACT #/TRADE: 23-909-027-01-GC-H

CONTRACTOR NAME: Advanced Roofing, Inc.

GEOGRAPHIC REGION: Region 1 Northwest Florida

The Contractor shall perform the Tasks and pay all Administrative Fees required by each individual Purchase Order issued pursuant to this using the following Adjustment Factors:

1. Normal Working Hours for Owner Funded Projects: 7:00am to 4:00pm Monday to Friday, except holidays. Contractor shall perform Tasks during Normal Working Hours for Owner Funded Projects for the Unit Price set forth in the CTC multiplied by the Adjustment Factor of:

1.A Adjustment Factor With  
Administrative Fees:

|   |   |   |   |   |   |
|---|---|---|---|---|---|
| 1 | . | 1 | 9 | 5 | 0 |
|---|---|---|---|---|---|

(Specify to four decimal places)

2. Other Than Normal Working Hours or All Working Hours at Secured Locations for Owner Funded Projects: 4:00pm to 7:00am Monday to Friday, and any time Saturday, Sunday and Holidays. Contractor shall perform Tasks during Other Than Normal Working Hours or All Working Hours at Secured Locations for Owner Funded Projects for the Unit Price set forth in the CTC multiplied by the Adjustment Factor of:

2.A Adjustment Factor With  
Administrative Fees:

|   |   |   |   |   |   |
|---|---|---|---|---|---|
| 1 | . | 2 | 2 | 9 | 5 |
|---|---|---|---|---|---|

(Specify to four decimal places)

3. Normal Working Hours for Federally Funded Projects: 7:00am to 4:00pm Monday to Friday, except holidays. Contractor shall perform Tasks during Normal Working Hours for Federally Funded Projects for the Unit Price set forth in the CTC multiplied by the Adjustment Factor of:

3.A Adjustment Factor With  
Administrative Fees:

|   |   |   |   |   |   |
|---|---|---|---|---|---|
| 1 | . | 2 | 3 | 9 | 5 |
|---|---|---|---|---|---|

(Specify to four decimal places)

4. Other Than Normal Working Hours or All Working Hours at Secured Locations for Owner Funded Projects: 4:00pm to 7:00am Monday to Friday, and any time Saturday, Sunday and Holidays. Contractor shall perform Tasks during Other Than Normal Working Hours or All Working Hours at Secured Locations for Federally Funded Projects for the Unit Price set forth in the CTC multiplied by the Adjustment Factor of:

4.A Adjustment Factor With  
Administrative Fees:

|   |   |   |   |   |   |
|---|---|---|---|---|---|
| 1 | . | 2 | 5 | 9 | 5 |
|---|---|---|---|---|---|

Section Three: Bid Submission and Required Forms | Bid Pricing Forms

(Specify to four decimal places)

5. Non-Pre-Priced Adjustment Factor: To be applied to work deemed not to be included in the CTC but within the general scope of the work.

5.A Adjustment Factor With  
Administrative Fees:

|   |   |   |   |   |   |
|---|---|---|---|---|---|
| 1 | . | 1 | 9 | 5 | 0 |
|---|---|---|---|---|---|

(Specify to four decimal places)

6. Combined Adjustment Factor: (From Line 11 on bid Form 2)

|   |   |   |   |   |   |   |
|---|---|---|---|---|---|---|
| 1 | . | 2 | 1 | 2 | 8 | 0 |
|---|---|---|---|---|---|---|

(See Bid Form 2 for calculation procedure)

NOTICE - The attention of Bidders is particularly called to the fact that, unless the Bid is made in strict conformity with the directions given, it may be considered non-responsive and may be rejected. The Bidder must fill in all boxes and blanks.

Before submitting this Bid, the Bidder is directed to the Construction Task Catalog to review the explanation of the costs included in the Unit Prices and in the Adjustment Factors. Except for a Non Pre-priced Task, the only compensation to be paid to a Contractor will be the total of the Unit Prices multiplied by the quantities multiplied by the Adjustment Factor. No additional payments of any kind whatsoever will be made. All costs not included in the Unit Prices must be part of the Adjustment Factors.

**The Other Than Normal Working Hours Adjustment Factors must be equal to or higher than the Normal Working Hours Adjustment Factors.**

PINELLAS COUNTY SCHOOLS RESERVES THE RIGHT TO REVISE ALL ARITHMETIC ERRORS IN CALCULATIONS FOR CORRECTNESS.

**(The rest of this page is intentionally left blank)**

## BID FORM 2: CALCULATION OF THE COMBINED ADJUSTMENT FACTOR

CONTRACT #/TRADE: 23-909-027-01-GC-H

CONTRACTOR NAME: Advanced Roofing, Inc.

GEOGRAPHICAL REGION: Region 1 Northwest Florida

The following formula has been developed for the sole purpose of evaluating Bids and awarding.

Each Bidder must complete the following calculation.

|          |   |               |
|----------|---|---------------|
| Line 1.  | Adjustment Factor for Normal Working Hours for Owner Funded Projects: Line (1.A)  | <u>1.1950</u> |
| Line 2.  | Multiply Line 1 by .50  | <u>.5975</u>  |
| Line 3.  | Adjustment Factor for Other Than Normal Working Hours or All Working Hours at Secured Locations for Owner Funded Projects: Line (2.A) | <u>1.2295</u> |
| Line 4.  | Multiply Line 3 by .20  | <u>.2459</u>  |
| Line 5.  | Adjustment Factor for Normal Working Hours for Federally Funded Projects Line (3.A)   | <u>1.2395</u> |
| Line 6.  | Multiply Line 5 by .10  | <u>.12395</u> |
| Line 7.  | Adjustment Factor for Other Than Normal Working Hours or All Working Hours at Secured Locations for Owner Funded Projects Line (4.A)  | <u>1.2595</u> |
| Line 8.  | Multiply Line 7 by .10  | <u>.12595</u> |
| Line 9.  | Adjustment Factor for Non-Pre-Priced Line (5.A)   | <u>1.1950</u> |
| Line 10. | Multiply Line 9 by .10  | <u>.1195</u>  |
| Line 11. | Summation of lines 2, 4, 6, 8 and 10 (Combined Adjustment Factor)   | <u>1.2128</u> |

**(Bid Form 2 Continued on The Next Page)**



CC-C024413

ESTABLISHED 1983

## **BID FORM 1: ADJUSTMENT FACTORS**

## **BID FORM 2: CALCULATION OF THE COMBINED ADJUSTMENT FACTOR**

**Region 2, North Central West Florida**

[www.advancedroofing.com](http://www.advancedroofing.com)

800 638.6869 TEL 954.522.6868 FAX 954.566.2967  
1950 NW 22<sup>nd</sup> Street | Fort Lauderdale | Florida 33311

## BID FORM 1: THE ADJUSTMENT FACTORS

CONTRACT #/TRADE: 23-909-027-02-GC-A

CONTRACTOR NAME: Advanced Roofing, Inc.

GEOGRAPHIC REGION: Region 2, North Central West Florida

The Contractor shall perform the Tasks and pay all Administrative Fees required by each individual Purchase Order issued pursuant to this using the following Adjustment Factors:

1. Normal Working Hours for Owner Funded Projects: 7:00am to 4:00pm Monday to Friday, except holidays. Contractor shall perform Tasks during Normal Working Hours for Owner Funded Projects for the Unit Price set forth in the CTC multiplied by the Adjustment Factor of:

1.A Adjustment Factor With  
Administrative Fees:

|   |   |   |   |   |   |
|---|---|---|---|---|---|
| 1 | . | 1 | 9 | 5 | 0 |
|---|---|---|---|---|---|

(Specify to four decimal places)

2. Other Than Normal Working Hours or All Working Hours at Secured Locations for Owner Funded Projects: 4:00pm to 7:00am Monday to Friday, and any time Saturday, Sunday and Holidays. Contractor shall perform Tasks during Other Than Normal Working Hours or All Working Hours at Secured Locations for Owner Funded Projects for the Unit Price set forth in the CTC multiplied by the Adjustment Factor of:

2.A Adjustment Factor With  
Administrative Fees:

|   |   |   |   |   |   |
|---|---|---|---|---|---|
| 1 | . | 2 | 2 | 9 | 5 |
|---|---|---|---|---|---|

(Specify to four decimal places)

3. Normal Working Hours for Federally Funded Projects: 7:00am to 4:00pm Monday to Friday, except holidays. Contractor shall perform Tasks during Normal Working Hours for Federally Funded Projects for the Unit Price set forth in the CTC multiplied by the Adjustment Factor of:

3.A Adjustment Factor With  
Administrative Fees:

|   |   |   |   |   |   |
|---|---|---|---|---|---|
| 1 | . | 2 | 3 | 9 | 5 |
|---|---|---|---|---|---|

(Specify to four decimal places)

4. Other Than Normal Working Hours or All Working Hours at Secured Locations for Owner Funded Projects: 4:00pm to 7:00am Monday to Friday, and any time Saturday, Sunday and Holidays. Contractor shall perform Tasks during Other Than Normal Working Hours or All Working Hours at Secured Locations for Federally Funded Projects for the Unit Price set forth in the CTC multiplied by the Adjustment Factor of:

4.A Adjustment Factor With  
Administrative Fees:

|   |   |   |   |   |   |
|---|---|---|---|---|---|
| 1 | . | 2 | 5 | 9 | 5 |
|---|---|---|---|---|---|

Section Three: Bid Submission and Required Forms | Bid Pricing Forms

(Specify to four decimal places)

5. Non-Pre-Priced Adjustment Factor: To be applied to work deemed not to be included in the CTC but within the general scope of the work.

5.A Adjustment Factor With  
Administrative Fees:

|   |   |   |   |   |   |
|---|---|---|---|---|---|
| 1 | . | 1 | 9 | 5 | 0 |
|---|---|---|---|---|---|

(Specify to four decimal places)

6. Combined Adjustment Factor: (From Line 11 on bid Form 2)

|   |   |   |   |   |   |   |
|---|---|---|---|---|---|---|
| 1 | . | 2 | 1 | 2 | 8 | 0 |
|---|---|---|---|---|---|---|

(See Bid Form 2 for calculation procedure)

NOTICE - The attention of Bidders is particularly called to the fact that, unless the Bid is made in strict conformity with the directions given, it may be considered non-responsive and may be rejected. The Bidder must fill in all boxes and blanks.

Before submitting this Bid, the Bidder is directed to the Construction Task Catalog to review the explanation of the costs included in the Unit Prices and in the Adjustment Factors. Except for a Non Pre-priced Task, the only compensation to be paid to a Contractor will be the total of the Unit Prices multiplied by the quantities multiplied by the Adjustment Factor. No additional payments of any kind whatsoever will be made. All costs not included in the Unit Prices must be part of the Adjustment Factors.

**The Other Than Normal Working Hours Adjustment Factors must be equal to or higher than the Normal Working Hours Adjustment Factors.**

PINELLAS COUNTY SCHOOLS RESERVES THE RIGHT TO REVISE ALL ARITHMETIC ERRORS IN CALCULATIONS FOR CORRECTNESS.

**(The rest of this page is intentionally left blank)**



## BID FORM 2: CALCULATION OF THE COMBINED ADJUSTMENT FACTOR

CONTRACT #/TRADE: 23-909-027-02-GC-A

CONTRACTOR NAME: Advanced Roofing, Inc.

GEOGRAPHICAL REGION: Region 2 North Central West Florida

The following formula has been developed for the sole purpose of evaluating Bids and awarding.

Each Bidder must complete the following calculation.

|          |   |               |
|----------|---|---------------|
| Line 1.  | Adjustment Factor for Normal Working Hours for Owner Funded Projects: Line (1.A)  | <u>1.1950</u> |
| Line 2.  | Multiply Line 1 by .50  | <u>.5975</u>  |
| Line 3.  | Adjustment Factor for Other Than Normal Working Hours or All Working Hours at Secured Locations for Owner Funded Projects: Line (2.A) | <u>1.2295</u> |
| Line 4.  | Multiply Line 3 by .20  | <u>.2459</u>  |
| Line 5.  | Adjustment Factor for Normal Working Hours for Federally Funded Projects Line (3.A)   | <u>1.2395</u> |
| Line 6.  | Multiply Line 5 by .10  | <u>.12395</u> |
| Line 7.  | Adjustment Factor for Other Than Normal Working Hours or All Working Hours at Secured Locations for Owner Funded Projects Line (4.A)  | <u>1.2595</u> |
| Line 8.  | Multiply Line 7 by .10  | <u>.12595</u> |
| Line 9.  | Adjustment Factor for Non-Pre-Priced Line (5.A)   | <u>1.1950</u> |
| Line 10. | Multiply Line 9 by .10  | <u>.1195</u>  |
| Line 11. | Summation of lines 2, 4, 6, 8 and 10 (Combined Adjustment Factor)   | <u>1.2128</u> |

**(Bid Form 2 Continued on The Next Page)**

## BID FORM 1: THE ADJUSTMENT FACTORS

CONTRACT #/TRADE: 23-909-027-02-GC-B

CONTRACTOR NAME: Advanced Roofing, Inc.

GEOGRAPHIC REGION: Region 2, North Central West Florida

The Contractor shall perform the Tasks and pay all Administrative Fees required by each individual Purchase Order issued pursuant to this using the following Adjustment Factors:

1. Normal Working Hours for Owner Funded Projects: 7:00am to 4:00pm Monday to Friday, except holidays. Contractor shall perform Tasks during Normal Working Hours for Owner Funded Projects for the Unit Price set forth in the CTC multiplied by the Adjustment Factor of:

1.A Adjustment Factor With  
Administrative Fees:

|   |   |   |   |   |   |
|---|---|---|---|---|---|
| 1 | . | 1 | 9 | 5 | 0 |
|---|---|---|---|---|---|

(Specify to four decimal places)

2. Other Than Normal Working Hours or All Working Hours at Secured Locations for Owner Funded Projects: 4:00pm to 7:00am Monday to Friday, and any time Saturday, Sunday and Holidays. Contractor shall perform Tasks during Other Than Normal Working Hours or All Working Hours at Secured Locations for Owner Funded Projects for the Unit Price set forth in the CTC multiplied by the Adjustment Factor of:

2.A Adjustment Factor With  
Administrative Fees:

|   |   |   |   |   |   |
|---|---|---|---|---|---|
| 1 | . | 2 | 2 | 9 | 5 |
|---|---|---|---|---|---|

(Specify to four decimal places)

3. Normal Working Hours for Federally Funded Projects: 7:00am to 4:00pm Monday to Friday, except holidays. Contractor shall perform Tasks during Normal Working Hours for Federally Funded Projects for the Unit Price set forth in the CTC multiplied by the Adjustment Factor of:

3.A Adjustment Factor With  
Administrative Fees:

|   |   |   |   |   |   |
|---|---|---|---|---|---|
| 1 | . | 2 | 3 | 9 | 5 |
|---|---|---|---|---|---|

(Specify to four decimal places)

4. Other Than Normal Working Hours or All Working Hours at Secured Locations for Owner Funded Projects: 4:00pm to 7:00am Monday to Friday, and any time Saturday, Sunday and Holidays. Contractor shall perform Tasks during Other Than Normal Working Hours or All Working Hours at Secured Locations for Federally Funded Projects for the Unit Price set forth in the CTC multiplied by the Adjustment Factor of:

4.A Adjustment Factor With  
Administrative Fees:

|   |   |   |   |   |   |
|---|---|---|---|---|---|
| 1 | . | 2 | 5 | 9 | 5 |
|---|---|---|---|---|---|

Section Three: Bid Submission and Required Forms | Bid Pricing Forms

(Specify to four decimal places)

5. Non-Pre-Priced Adjustment Factor: To be applied to work deemed not to be included in the CTC but within the general scope of the work.

5.A Adjustment Factor With  
Administrative Fees:

|   |   |   |   |   |   |
|---|---|---|---|---|---|
| 1 | . | 1 | 9 | 5 | 0 |
|---|---|---|---|---|---|

(Specify to four decimal places)

6. Combined Adjustment Factor: (From Line 11 on bid Form 2)

|   |   |   |   |   |   |   |
|---|---|---|---|---|---|---|
| 1 | . | 2 | 1 | 2 | 8 | 0 |
|---|---|---|---|---|---|---|

(See Bid Form 2 for calculation procedure)

NOTICE - The attention of Bidders is particularly called to the fact that, unless the Bid is made in strict conformity with the directions given, it may be considered non-responsive and may be rejected. The Bidder must fill in all boxes and blanks.

Before submitting this Bid, the Bidder is directed to the Construction Task Catalog to review the explanation of the costs included in the Unit Prices and in the Adjustment Factors. Except for a Non Pre-priced Task, the only compensation to be paid to a Contractor will be the total of the Unit Prices multiplied by the quantities multiplied by the Adjustment Factor. No additional payments of any kind whatsoever will be made. All costs not included in the Unit Prices must be part of the Adjustment Factors.

**The Other Than Normal Working Hours Adjustment Factors must be equal to or higher than the Normal Working Hours Adjustment Factors.**

PINELLAS COUNTY SCHOOLS RESERVES THE RIGHT TO REVISE ALL ARITHMETIC ERRORS IN CALCULATIONS FOR CORRECTNESS.

**(The rest of this page is intentionally left blank)**

## BID FORM 2: CALCULATION OF THE COMBINED ADJUSTMENT FACTOR

CONTRACT #/TRADE: 23-909-027-02-GC-B

CONTRACTOR NAME: Advanced Roofing, Inc.

GEOGRAPHICAL REGION: Region 2 North Central West Florida

The following formula has been developed for the sole purpose of evaluating Bids and awarding.

Each Bidder must complete the following calculation.

|          |   |               |
|----------|---|---------------|
| Line 1.  | Adjustment Factor for Normal Working Hours for Owner Funded Projects: Line (1.A)  | <u>1.1950</u> |
| Line 2.  | Multiply Line 1 by .50  | <u>.5975</u>  |
| Line 3.  | Adjustment Factor for Other Than Normal Working Hours or All Working Hours at Secured Locations for Owner Funded Projects: Line (2.A) | <u>1.2295</u> |
| Line 4.  | Multiply Line 3 by .20  | <u>.2459</u>  |
| Line 5.  | Adjustment Factor for Normal Working Hours for Federally Funded Projects Line (3.A)   | <u>1.2395</u> |
| Line 6.  | Multiply Line 5 by .10  | <u>.12395</u> |
| Line 7.  | Adjustment Factor for Other Than Normal Working Hours or All Working Hours at Secured Locations for Owner Funded Projects Line (4.A)  | <u>1.2595</u> |
| Line 8.  | Multiply Line 7 by .10  | <u>.12595</u> |
| Line 9.  | Adjustment Factor for Non-Pre-Priced Line (5.A)   | <u>1.1950</u> |
| Line 10. | Multiply Line 9 by .10  | <u>.1195</u>  |
| Line 11. | Summation of lines 2, 4, 6, 8 and 10 (Combined Adjustment Factor)   | <u>1.2128</u> |

**(Bid Form 2 Continued on The Next Page)**

## BID FORM 1: THE ADJUSTMENT FACTORS

CONTRACT #/TRADE: 23-909-027-02-GC-C

CONTRACTOR NAME: Advanced Roofing, Inc.

GEOGRAPHIC REGION: Region 2, North Central West Florida

The Contractor shall perform the Tasks and pay all Administrative Fees required by each individual Purchase Order issued pursuant to this using the following Adjustment Factors:

1. Normal Working Hours for Owner Funded Projects: 7:00am to 4:00pm Monday to Friday, except holidays. Contractor shall perform Tasks during Normal Working Hours for Owner Funded Projects for the Unit Price set forth in the CTC multiplied by the Adjustment Factor of:

1.A Adjustment Factor With  
Administrative Fees:

|   |   |   |   |   |   |
|---|---|---|---|---|---|
| 1 | . | 1 | 9 | 5 | 0 |
|---|---|---|---|---|---|

(Specify to four decimal places)

2. Other Than Normal Working Hours or All Working Hours at Secured Locations for Owner Funded Projects: 4:00pm to 7:00am Monday to Friday, and any time Saturday, Sunday and Holidays. Contractor shall perform Tasks during Other Than Normal Working Hours or All Working Hours at Secured Locations for Owner Funded Projects for the Unit Price set forth in the CTC multiplied by the Adjustment Factor of:

2.A Adjustment Factor With  
Administrative Fees:

|   |   |   |   |   |   |
|---|---|---|---|---|---|
| 1 | . | 2 | 2 | 9 | 5 |
|---|---|---|---|---|---|

(Specify to four decimal places)

3. Normal Working Hours for Federally Funded Projects: 7:00am to 4:00pm Monday to Friday, except holidays. Contractor shall perform Tasks during Normal Working Hours for Federally Funded Projects for the Unit Price set forth in the CTC multiplied by the Adjustment Factor of:

3.A Adjustment Factor With  
Administrative Fees:

|   |   |   |   |   |   |
|---|---|---|---|---|---|
| 1 | . | 2 | 3 | 9 | 5 |
|---|---|---|---|---|---|

(Specify to four decimal places)

4. Other Than Normal Working Hours or All Working Hours at Secured Locations for Owner Funded Projects: 4:00pm to 7:00am Monday to Friday, and any time Saturday, Sunday and Holidays. Contractor shall perform Tasks during Other Than Normal Working Hours or All Working Hours at Secured Locations for Federally Funded Projects for the Unit Price set forth in the CTC multiplied by the Adjustment Factor of:

4.A Adjustment Factor With  
Administrative Fees:

|   |   |   |   |   |   |
|---|---|---|---|---|---|
| 1 | . | 2 | 5 | 9 | 5 |
|---|---|---|---|---|---|

Section Three: Bid Submission and Required Forms | Bid Pricing Forms

(Specify to four decimal places)

5. Non-Pre-Priced Adjustment Factor: To be applied to work deemed not to be included in the CTC but within the general scope of the work.

5.A Adjustment Factor With  
Administrative Fees:

|   |   |   |   |   |   |
|---|---|---|---|---|---|
| 1 | . | 1 | 9 | 5 | 0 |
|---|---|---|---|---|---|

(Specify to four decimal places)

6. Combined Adjustment Factor: (From Line 11 on bid Form 2)

|   |   |   |   |   |   |   |
|---|---|---|---|---|---|---|
| 1 | . | 2 | 1 | 2 | 8 | 0 |
|---|---|---|---|---|---|---|

(See Bid Form 2 for calculation procedure)

NOTICE - The attention of Bidders is particularly called to the fact that, unless the Bid is made in strict conformity with the directions given, it may be considered non-responsive and may be rejected. The Bidder must fill in all boxes and blanks.

Before submitting this Bid, the Bidder is directed to the Construction Task Catalog to review the explanation of the costs included in the Unit Prices and in the Adjustment Factors. Except for a Non Pre-priced Task, the only compensation to be paid to a Contractor will be the total of the Unit Prices multiplied by the quantities multiplied by the Adjustment Factor. No additional payments of any kind whatsoever will be made. All costs not included in the Unit Prices must be part of the Adjustment Factors.

**The Other Than Normal Working Hours Adjustment Factors must be equal to or higher than the Normal Working Hours Adjustment Factors.**

PINELLAS COUNTY SCHOOLS RESERVES THE RIGHT TO REVISE ALL ARITHMETIC ERRORS IN CALCULATIONS FOR CORRECTNESS.

**(The rest of this page is intentionally left blank)**

## BID FORM 2: CALCULATION OF THE COMBINED ADJUSTMENT FACTOR

CONTRACT #/TRADE: 23-909-027-02-GC-C

CONTRACTOR NAME: Advanced Roofing, Inc.

GEOGRAPHICAL REGION: Region 2 North Central West Florida

The following formula has been developed for the sole purpose of evaluating Bids and awarding.

Each Bidder must complete the following calculation.

|          |   |               |
|----------|---|---------------|
| Line 1.  | Adjustment Factor for Normal Working Hours for Owner Funded Projects: Line (1.A)  | <u>1.1950</u> |
| Line 2.  | Multiply Line 1 by .50  | <u>.5975</u>  |
| Line 3.  | Adjustment Factor for Other Than Normal Working Hours or All Working Hours at Secured Locations for Owner Funded Projects: Line (2.A) | <u>1.2295</u> |
| Line 4.  | Multiply Line 3 by .20  | <u>.2459</u>  |
| Line 5.  | Adjustment Factor for Normal Working Hours for Federally Funded Projects Line (3.A)   | <u>1.2395</u> |
| Line 6.  | Multiply Line 5 by .10  | <u>.12395</u> |
| Line 7.  | Adjustment Factor for Other Than Normal Working Hours or All Working Hours at Secured Locations for Owner Funded Projects Line (4.A)  | <u>1.2595</u> |
| Line 8.  | Multiply Line 7 by .10  | <u>.12595</u> |
| Line 9.  | Adjustment Factor for Non-Pre-Priced Line (5.A)   | <u>1.1950</u> |
| Line 10. | Multiply Line 9 by .10  | <u>.1195</u>  |
| Line 11. | Summation of lines 2, 4, 6, 8 and 10 (Combined Adjustment Factor)   | <u>1.2128</u> |

**(Bid Form 2 Continued on The Next Page)**

## BID FORM 1: THE ADJUSTMENT FACTORS

CONTRACT #/TRADE: 23-909-027-02-GC-D

CONTRACTOR NAME: Advanced Roofing, Inc.

GEOGRAPHIC REGION: Region 2, North Central West Florida

The Contractor shall perform the Tasks and pay all Administrative Fees required by each individual Purchase Order issued pursuant to this using the following Adjustment Factors:

1. Normal Working Hours for Owner Funded Projects: 7:00am to 4:00pm Monday to Friday, except holidays. Contractor shall perform Tasks during Normal Working Hours for Owner Funded Projects for the Unit Price set forth in the CTC multiplied by the Adjustment Factor of:

1.A Adjustment Factor With  
Administrative Fees:

|   |   |   |   |   |   |
|---|---|---|---|---|---|
| 1 | . | 1 | 9 | 5 | 0 |
|---|---|---|---|---|---|

(Specify to four decimal places)

2. Other Than Normal Working Hours or All Working Hours at Secured Locations for Owner Funded Projects: 4:00pm to 7:00am Monday to Friday, and any time Saturday, Sunday and Holidays. Contractor shall perform Tasks during Other Than Normal Working Hours or All Working Hours at Secured Locations for Owner Funded Projects for the Unit Price set forth in the CTC multiplied by the Adjustment Factor of:

2.A Adjustment Factor With  
Administrative Fees:

|   |   |   |   |   |   |
|---|---|---|---|---|---|
| 1 | . | 2 | 2 | 9 | 5 |
|---|---|---|---|---|---|

(Specify to four decimal places)

3. Normal Working Hours for Federally Funded Projects: 7:00am to 4:00pm Monday to Friday, except holidays. Contractor shall perform Tasks during Normal Working Hours for Federally Funded Projects for the Unit Price set forth in the CTC multiplied by the Adjustment Factor of:

3.A Adjustment Factor With  
Administrative Fees:

|   |   |   |   |   |   |
|---|---|---|---|---|---|
| 1 | . | 2 | 3 | 9 | 5 |
|---|---|---|---|---|---|

(Specify to four decimal places)

4. Other Than Normal Working Hours or All Working Hours at Secured Locations for Owner Funded Projects: 4:00pm to 7:00am Monday to Friday, and any time Saturday, Sunday and Holidays. Contractor shall perform Tasks during Other Than Normal Working Hours or All Working Hours at Secured Locations for Federally Funded Projects for the Unit Price set forth in the CTC multiplied by the Adjustment Factor of:

4.A Adjustment Factor With  
Administrative Fees:

|   |   |   |   |   |   |
|---|---|---|---|---|---|
| 1 | . | 2 | 5 | 9 | 5 |
|---|---|---|---|---|---|



Section Three: Bid Submission and Required Forms | Bid Pricing Forms

(Specify to four decimal places)

5. Non-Pre-Priced Adjustment Factor: To be applied to work deemed not to be included in the CTC but within the general scope of the work.

5.A Adjustment Factor With  
Administrative Fees:

|   |   |   |   |   |   |
|---|---|---|---|---|---|
| 1 | . | 1 | 9 | 5 | 0 |
|---|---|---|---|---|---|

(Specify to four decimal places)

6. Combined Adjustment Factor: (From Line 11 on bid Form 2)

|   |   |   |   |   |   |   |
|---|---|---|---|---|---|---|
| 1 | . | 2 | 1 | 2 | 8 | 0 |
|---|---|---|---|---|---|---|

(See Bid Form 2 for calculation procedure)

NOTICE - The attention of Bidders is particularly called to the fact that, unless the Bid is made in strict conformity with the directions given, it may be considered non-responsive and may be rejected. The Bidder must fill in all boxes and blanks.

Before submitting this Bid, the Bidder is directed to the Construction Task Catalog to review the explanation of the costs included in the Unit Prices and in the Adjustment Factors. Except for a Non Pre-priced Task, the only compensation to be paid to a Contractor will be the total of the Unit Prices multiplied by the quantities multiplied by the Adjustment Factor. No additional payments of any kind whatsoever will be made. All costs not included in the Unit Prices must be part of the Adjustment Factors.

**The Other Than Normal Working Hours Adjustment Factors must be equal to or higher than the Normal Working Hours Adjustment Factors.**

PINELLAS COUNTY SCHOOLS RESERVES THE RIGHT TO REVISE ALL ARITHMETIC ERRORS IN CALCULATIONS FOR CORRECTNESS.

**(The rest of this page is intentionally left blank)**

## BID FORM 2: CALCULATION OF THE COMBINED ADJUSTMENT FACTOR

CONTRACT #/TRADE: 23-909-027-02-GC-D

CONTRACTOR NAME: Advanced Roofing, Inc.

GEOGRAPHICAL REGION: Region 2 North Central West Florida

The following formula has been developed for the sole purpose of evaluating Bids and awarding.

Each Bidder must complete the following calculation.

|          |   |               |
|----------|---|---------------|
| Line 1.  | Adjustment Factor for Normal Working Hours for Owner Funded Projects: Line (1.A)  | <u>1.1950</u> |
| Line 2.  | Multiply Line 1 by .50  | <u>.5975</u>  |
| Line 3.  | Adjustment Factor for Other Than Normal Working Hours or All Working Hours at Secured Locations for Owner Funded Projects: Line (2.A) | <u>1.2295</u> |
| Line 4.  | Multiply Line 3 by .20  | <u>.2459</u>  |
| Line 5.  | Adjustment Factor for Normal Working Hours for Federally Funded Projects Line (3.A)   | <u>1.2395</u> |
| Line 6.  | Multiply Line 5 by .10  | <u>.12395</u> |
| Line 7.  | Adjustment Factor for Other Than Normal Working Hours or All Working Hours at Secured Locations for Owner Funded Projects Line (4.A)  | <u>1.2595</u> |
| Line 8.  | Multiply Line 7 by .10  | <u>.12595</u> |
| Line 9.  | Adjustment Factor for Non-Pre-Priced Line (5.A)   | <u>1.1950</u> |
| Line 10. | Multiply Line 9 by .10  | <u>.1195</u>  |
| Line 11. | Summation of lines 2, 4, 6, 8 and 10 (Combined Adjustment Factor)   | <u>1.2128</u> |

**(Bid Form 2 Continued on The Next Page)**

## BID FORM 1: THE ADJUSTMENT FACTORS

CONTRACT #/TRADE: 23-909-027-02-GC-E

CONTRACTOR NAME: Advanced Roofing, Inc.

GEOGRAPHIC REGION: Region 2, North Central West Florida

The Contractor shall perform the Tasks and pay all Administrative Fees required by each individual Purchase Order issued pursuant to this using the following Adjustment Factors:

1. Normal Working Hours for Owner Funded Projects: 7:00am to 4:00pm Monday to Friday, except holidays. Contractor shall perform Tasks during Normal Working Hours for Owner Funded Projects for the Unit Price set forth in the CTC multiplied by the Adjustment Factor of:

1.A Adjustment Factor With  
Administrative Fees:

|   |   |   |   |   |   |
|---|---|---|---|---|---|
| 1 | . | 1 | 9 | 5 | 0 |
|---|---|---|---|---|---|

(Specify to four decimal places)

2. Other Than Normal Working Hours or All Working Hours at Secured Locations for Owner Funded Projects: 4:00pm to 7:00am Monday to Friday, and any time Saturday, Sunday and Holidays. Contractor shall perform Tasks during Other Than Normal Working Hours or All Working Hours at Secured Locations for Owner Funded Projects for the Unit Price set forth in the CTC multiplied by the Adjustment Factor of:

2.A Adjustment Factor With  
Administrative Fees:

|   |   |   |   |   |   |
|---|---|---|---|---|---|
| 1 | . | 2 | 2 | 9 | 5 |
|---|---|---|---|---|---|

(Specify to four decimal places)

3. Normal Working Hours for Federally Funded Projects: 7:00am to 4:00pm Monday to Friday, except holidays. Contractor shall perform Tasks during Normal Working Hours for Federally Funded Projects for the Unit Price set forth in the CTC multiplied by the Adjustment Factor of:

3.A Adjustment Factor With  
Administrative Fees:

|   |   |   |   |   |   |
|---|---|---|---|---|---|
| 1 | . | 2 | 3 | 9 | 5 |
|---|---|---|---|---|---|

(Specify to four decimal places)

4. Other Than Normal Working Hours or All Working Hours at Secured Locations for Owner Funded Projects: 4:00pm to 7:00am Monday to Friday, and any time Saturday, Sunday and Holidays. Contractor shall perform Tasks during Other Than Normal Working Hours or All Working Hours at Secured Locations for Federally Funded Projects for the Unit Price set forth in the CTC multiplied by the Adjustment Factor of:

4.A Adjustment Factor With  
Administrative Fees:

|   |   |   |   |   |   |
|---|---|---|---|---|---|
| 1 | . | 2 | 5 | 9 | 5 |
|---|---|---|---|---|---|

Section Three: Bid Submission and Required Forms | Bid Pricing Forms

(Specify to four decimal places)

5. Non-Pre-Priced Adjustment Factor: To be applied to work deemed not to be included in the CTC but within the general scope of the work.

5.A Adjustment Factor With  
Administrative Fees:

|   |   |   |   |   |   |
|---|---|---|---|---|---|
| 1 | . | 1 | 9 | 5 | 0 |
|---|---|---|---|---|---|

(Specify to four decimal places)

6. Combined Adjustment Factor: (From Line 11 on bid Form 2)

|   |   |   |   |   |   |   |
|---|---|---|---|---|---|---|
| 1 | . | 2 | 1 | 2 | 8 | 0 |
|---|---|---|---|---|---|---|

(See Bid Form 2 for calculation procedure)

NOTICE - The attention of Bidders is particularly called to the fact that, unless the Bid is made in strict conformity with the directions given, it may be considered non-responsive and may be rejected. The Bidder must fill in all boxes and blanks.

Before submitting this Bid, the Bidder is directed to the Construction Task Catalog to review the explanation of the costs included in the Unit Prices and in the Adjustment Factors. Except for a Non Pre-priced Task, the only compensation to be paid to a Contractor will be the total of the Unit Prices multiplied by the quantities multiplied by the Adjustment Factor. No additional payments of any kind whatsoever will be made. All costs not included in the Unit Prices must be part of the Adjustment Factors.

**The Other Than Normal Working Hours Adjustment Factors must be equal to or higher than the Normal Working Hours Adjustment Factors.**

PINELLAS COUNTY SCHOOLS RESERVES THE RIGHT TO REVISE ALL ARITHMETIC ERRORS IN CALCULATIONS FOR CORRECTNESS.

**(The rest of this page is intentionally left blank)**

## BID FORM 2: CALCULATION OF THE COMBINED ADJUSTMENT FACTOR

CONTRACT #/TRADE: 23-909-027-02-GC-E

CONTRACTOR NAME: Advanced Roofing, Inc.

GEOGRAPHICAL REGION: Region 2 North Central West Florida

The following formula has been developed for the sole purpose of evaluating Bids and awarding.

Each Bidder must complete the following calculation.

|          |   |               |
|----------|---|---------------|
| Line 1.  | Adjustment Factor for Normal Working Hours for Owner Funded Projects: Line (1.A)  | <u>1.1950</u> |
| Line 2.  | Multiply Line 1 by .50  | <u>.5975</u>  |
| Line 3.  | Adjustment Factor for Other Than Normal Working Hours or All Working Hours at Secured Locations for Owner Funded Projects: Line (2.A) | <u>1.2295</u> |
| Line 4.  | Multiply Line 3 by .20  | <u>.2459</u>  |
| Line 5.  | Adjustment Factor for Normal Working Hours for Federally Funded Projects Line (3.A)   | <u>1.2395</u> |
| Line 6.  | Multiply Line 5 by .10  | <u>.12395</u> |
| Line 7.  | Adjustment Factor for Other Than Normal Working Hours or All Working Hours at Secured Locations for Owner Funded Projects Line (4.A)  | <u>1.2595</u> |
| Line 8.  | Multiply Line 7 by .10  | <u>.12595</u> |
| Line 9.  | Adjustment Factor for Non-Pre-Priced Line (5.A)   | <u>1.1950</u> |
| Line 10. | Multiply Line 9 by .10  | <u>.1195</u>  |
| Line 11. | Summation of lines 2, 4, 6, 8 and 10<br>(Combined Adjustment Factor)  | <u>1.2128</u> |

**(Bid Form 2 Continued on The Next Page)**

## BID FORM 1: THE ADJUSTMENT FACTORS

CONTRACT #/TRADE: 23-909-027-02-GC-F

CONTRACTOR NAME: Advanced Roofing, Inc.

GEOGRAPHIC REGION: Region 2, North Central West Florida

The Contractor shall perform the Tasks and pay all Administrative Fees required by each individual Purchase Order issued pursuant to this using the following Adjustment Factors:

1. Normal Working Hours for Owner Funded Projects: 7:00am to 4:00pm Monday to Friday, except holidays. Contractor shall perform Tasks during Normal Working Hours for Owner Funded Projects for the Unit Price set forth in the CTC multiplied by the Adjustment Factor of:

1.A Adjustment Factor With  
Administrative Fees:

|   |   |   |   |   |   |
|---|---|---|---|---|---|
| 1 | . | 1 | 9 | 5 | 0 |
|---|---|---|---|---|---|

(Specify to four decimal places)

2. Other Than Normal Working Hours or All Working Hours at Secured Locations for Owner Funded Projects: 4:00pm to 7:00am Monday to Friday, and any time Saturday, Sunday and Holidays. Contractor shall perform Tasks during Other Than Normal Working Hours or All Working Hours at Secured Locations for Owner Funded Projects for the Unit Price set forth in the CTC multiplied by the Adjustment Factor of:

2.A Adjustment Factor With  
Administrative Fees:

|   |   |   |   |   |   |
|---|---|---|---|---|---|
| 1 | . | 2 | 2 | 9 | 5 |
|---|---|---|---|---|---|

(Specify to four decimal places)

3. Normal Working Hours for Federally Funded Projects: 7:00am to 4:00pm Monday to Friday, except holidays. Contractor shall perform Tasks during Normal Working Hours for Federally Funded Projects for the Unit Price set forth in the CTC multiplied by the Adjustment Factor of:

3.A Adjustment Factor With  
Administrative Fees:

|   |   |   |   |   |   |
|---|---|---|---|---|---|
| 1 | . | 2 | 3 | 9 | 5 |
|---|---|---|---|---|---|

(Specify to four decimal places)

4. Other Than Normal Working Hours or All Working Hours at Secured Locations for Owner Funded Projects: 4:00pm to 7:00am Monday to Friday, and any time Saturday, Sunday and Holidays. Contractor shall perform Tasks during Other Than Normal Working Hours or All Working Hours at Secured Locations for Federally Funded Projects for the Unit Price set forth in the CTC multiplied by the Adjustment Factor of:

4.A Adjustment Factor With  
Administrative Fees:

|   |   |   |   |   |   |
|---|---|---|---|---|---|
| 1 | . | 2 | 5 | 9 | 5 |
|---|---|---|---|---|---|

Section Three: Bid Submission and Required Forms | Bid Pricing Forms

(Specify to four decimal places)

5. Non-Pre-Priced Adjustment Factor: To be applied to work deemed not to be included in the CTC but within the general scope of the work.

5.A Adjustment Factor With  
Administrative Fees:

|   |   |   |   |   |   |
|---|---|---|---|---|---|
| 1 | . | 1 | 9 | 5 | 0 |
|---|---|---|---|---|---|

(Specify to four decimal places)

6. Combined Adjustment Factor: (From Line 11 on bid Form 2)

|   |   |   |   |   |   |   |
|---|---|---|---|---|---|---|
| 1 | . | 2 | 1 | 2 | 8 | 0 |
|---|---|---|---|---|---|---|

(See Bid Form 2 for calculation procedure)

NOTICE - The attention of Bidders is particularly called to the fact that, unless the Bid is made in strict conformity with the directions given, it may be considered non-responsive and may be rejected. The Bidder must fill in all boxes and blanks.

Before submitting this Bid, the Bidder is directed to the Construction Task Catalog to review the explanation of the costs included in the Unit Prices and in the Adjustment Factors. Except for a Non Pre-priced Task, the only compensation to be paid to a Contractor will be the total of the Unit Prices multiplied by the quantities multiplied by the Adjustment Factor. No additional payments of any kind whatsoever will be made. All costs not included in the Unit Prices must be part of the Adjustment Factors.

**The Other Than Normal Working Hours Adjustment Factors must be equal to or higher than the Normal Working Hours Adjustment Factors.**

PINELLAS COUNTY SCHOOLS RESERVES THE RIGHT TO REVISE ALL ARITHMETIC ERRORS IN CALCULATIONS FOR CORRECTNESS.

**(The rest of this page is intentionally left blank)**

## BID FORM 2: CALCULATION OF THE COMBINED ADJUSTMENT FACTOR

CONTRACT #/TRADE: 23-909-027-02-GC-F

CONTRACTOR NAME: Advanced Roofing, Inc.

GEOGRAPHICAL REGION: Region 2 North Central West Florida

The following formula has been developed for the sole purpose of evaluating Bids and awarding.

Each Bidder must complete the following calculation.

|          |   |               |
|----------|---|---------------|
| Line 1.  | Adjustment Factor for Normal Working Hours for Owner Funded Projects: Line (1.A)  | <u>1.1950</u> |
| Line 2.  | Multiply Line 1 by .50  | <u>.5975</u>  |
| Line 3.  | Adjustment Factor for Other Than Normal Working Hours or All Working Hours at Secured Locations for Owner Funded Projects: Line (2.A) | <u>1.2295</u> |
| Line 4.  | Multiply Line 3 by .20  | <u>.2459</u>  |
| Line 5.  | Adjustment Factor for Normal Working Hours for Federally Funded Projects Line (3.A)   | <u>1.2395</u> |
| Line 6.  | Multiply Line 5 by .10  | <u>.12395</u> |
| Line 7.  | Adjustment Factor for Other Than Normal Working Hours or All Working Hours at Secured Locations for Owner Funded Projects Line (4.A)  | <u>1.2595</u> |
| Line 8.  | Multiply Line 7 by .10  | <u>.12595</u> |
| Line 9.  | Adjustment Factor for Non-Pre-Priced Line (5.A)   | <u>1.1950</u> |
| Line 10. | Multiply Line 9 by .10  | <u>.1195</u>  |
| Line 11. | Summation of lines 2, 4, 6, 8 and 10 (Combined Adjustment Factor)   | <u>1.2128</u> |

**(Bid Form 2 Continued on The Next Page)**



## BID FORM 1: THE ADJUSTMENT FACTORS

CONTRACT #/TRADE: 23-909-027-02-GC-G

CONTRACTOR NAME: Advanced Roofing, Inc.

GEOGRAPHIC REGION: Region 2, North Central West Florida

The Contractor shall perform the Tasks and pay all Administrative Fees required by each individual Purchase Order issued pursuant to this using the following Adjustment Factors:

1. Normal Working Hours for Owner Funded Projects: 7:00am to 4:00pm Monday to Friday, except holidays. Contractor shall perform Tasks during Normal Working Hours for Owner Funded Projects for the Unit Price set forth in the CTC multiplied by the Adjustment Factor of:

1.A Adjustment Factor With  
Administrative Fees:

|   |   |   |   |   |   |
|---|---|---|---|---|---|
| 1 | . | 1 | 9 | 5 | 0 |
|---|---|---|---|---|---|

(Specify to four decimal places)

2. Other Than Normal Working Hours or All Working Hours at Secured Locations for Owner Funded Projects: 4:00pm to 7:00am Monday to Friday, and any time Saturday, Sunday and Holidays. Contractor shall perform Tasks during Other Than Normal Working Hours or All Working Hours at Secured Locations for Owner Funded Projects for the Unit Price set forth in the CTC multiplied by the Adjustment Factor of:

2.A Adjustment Factor With  
Administrative Fees:

|   |   |   |   |   |   |
|---|---|---|---|---|---|
| 1 | . | 2 | 2 | 9 | 5 |
|---|---|---|---|---|---|

(Specify to four decimal places)

3. Normal Working Hours for Federally Funded Projects: 7:00am to 4:00pm Monday to Friday, except holidays. Contractor shall perform Tasks during Normal Working Hours for Federally Funded Projects for the Unit Price set forth in the CTC multiplied by the Adjustment Factor of:

3.A Adjustment Factor With  
Administrative Fees:

|   |   |   |   |   |   |
|---|---|---|---|---|---|
| 1 | . | 2 | 3 | 9 | 5 |
|---|---|---|---|---|---|

(Specify to four decimal places)

4. Other Than Normal Working Hours or All Working Hours at Secured Locations for Owner Funded Projects: 4:00pm to 7:00am Monday to Friday, and any time Saturday, Sunday and Holidays. Contractor shall perform Tasks during Other Than Normal Working Hours or All Working Hours at Secured Locations for Federally Funded Projects for the Unit Price set forth in the CTC multiplied by the Adjustment Factor of:

4.A Adjustment Factor With  
Administrative Fees:

|   |   |   |   |   |   |
|---|---|---|---|---|---|
| 1 | . | 2 | 5 | 9 | 5 |
|---|---|---|---|---|---|

Section Three: Bid Submission and Required Forms | Bid Pricing Forms

(Specify to four decimal places)

5. Non-Pre-Priced Adjustment Factor: To be applied to work deemed not to be included in the CTC but within the general scope of the work.

5.A Adjustment Factor With  
Administrative Fees:

|   |   |   |   |   |   |
|---|---|---|---|---|---|
| 1 | . | 1 | 9 | 5 | 0 |
|---|---|---|---|---|---|

(Specify to four decimal places)

6. Combined Adjustment Factor: (From Line 11 on bid Form 2)

|   |   |   |   |   |   |   |
|---|---|---|---|---|---|---|
| 1 | . | 2 | 1 | 2 | 8 | 0 |
|---|---|---|---|---|---|---|

(See Bid Form 2 for calculation procedure)

NOTICE - The attention of Bidders is particularly called to the fact that, unless the Bid is made in strict conformity with the directions given, it may be considered non-responsive and may be rejected. The Bidder must fill in all boxes and blanks.

Before submitting this Bid, the Bidder is directed to the Construction Task Catalog to review the explanation of the costs included in the Unit Prices and in the Adjustment Factors. Except for a Non Pre-priced Task, the only compensation to be paid to a Contractor will be the total of the Unit Prices multiplied by the quantities multiplied by the Adjustment Factor. No additional payments of any kind whatsoever will be made. All costs not included in the Unit Prices must be part of the Adjustment Factors.

**The Other Than Normal Working Hours Adjustment Factors must be equal to or higher than the Normal Working Hours Adjustment Factors.**

PINELLAS COUNTY SCHOOLS RESERVES THE RIGHT TO REVISE ALL ARITHMETIC ERRORS IN CALCULATIONS FOR CORRECTNESS.

**(The rest of this page is intentionally left blank)**

## BID FORM 2: CALCULATION OF THE COMBINED ADJUSTMENT FACTOR

CONTRACT #/TRADE: 23-909-027-02-GC-G

CONTRACTOR NAME: Advanced Roofing, Inc.

GEOGRAPHICAL REGION: Region 2 North Central West Florida

The following formula has been developed for the sole purpose of evaluating Bids and awarding.

Each Bidder must complete the following calculation.

|          |   |               |
|----------|---|---------------|
| Line 1.  | Adjustment Factor for Normal Working Hours for Owner Funded Projects: Line (1.A)  | <u>1.1950</u> |
| Line 2.  | Multiply Line 1 by .50  | <u>.5975</u>  |
| Line 3.  | Adjustment Factor for Other Than Normal Working Hours or All Working Hours at Secured Locations for Owner Funded Projects: Line (2.A) | <u>1.2295</u> |
| Line 4.  | Multiply Line 3 by .20  | <u>.2459</u>  |
| Line 5.  | Adjustment Factor for Normal Working Hours for Federally Funded Projects Line (3.A)   | <u>1.2395</u> |
| Line 6.  | Multiply Line 5 by .10  | <u>.12395</u> |
| Line 7.  | Adjustment Factor for Other Than Normal Working Hours or All Working Hours at Secured Locations for Owner Funded Projects Line (4.A)  | <u>1.2595</u> |
| Line 8.  | Multiply Line 7 by .10  | <u>.12595</u> |
| Line 9.  | Adjustment Factor for Non-Pre-Priced Line (5.A)   | <u>1.1950</u> |
| Line 10. | Multiply Line 9 by .10  | <u>.1195</u>  |
| Line 11. | Summation of lines 2, 4, 6, 8 and 10<br>(Combined Adjustment Factor)  | <u>1.2128</u> |

**(Bid Form 2 Continued on The Next Page)**

## BID FORM 1: THE ADJUSTMENT FACTORS

CONTRACT #/TRADE: 23-909-027-02-GC-H

CONTRACTOR NAME: Advanced Roofing, Inc.

GEOGRAPHIC REGION: Region 2, North Central West Florida

The Contractor shall perform the Tasks and pay all Administrative Fees required by each individual Purchase Order issued pursuant to this using the following Adjustment Factors:

1. Normal Working Hours for Owner Funded Projects: 7:00am to 4:00pm Monday to Friday, except holidays. Contractor shall perform Tasks during Normal Working Hours for Owner Funded Projects for the Unit Price set forth in the CTC multiplied by the Adjustment Factor of:

1.A Adjustment Factor With  
Administrative Fees:

|   |   |   |   |   |   |
|---|---|---|---|---|---|
| 1 | . | 1 | 9 | 5 | 0 |
|---|---|---|---|---|---|

(Specify to four decimal places)

2. Other Than Normal Working Hours or All Working Hours at Secured Locations for Owner Funded Projects: 4:00pm to 7:00am Monday to Friday, and any time Saturday, Sunday and Holidays. Contractor shall perform Tasks during Other Than Normal Working Hours or All Working Hours at Secured Locations for Owner Funded Projects for the Unit Price set forth in the CTC multiplied by the Adjustment Factor of:

2.A Adjustment Factor With  
Administrative Fees:

|   |   |   |   |   |   |
|---|---|---|---|---|---|
| 1 | . | 2 | 2 | 9 | 5 |
|---|---|---|---|---|---|

(Specify to four decimal places)

3. Normal Working Hours for Federally Funded Projects: 7:00am to 4:00pm Monday to Friday, except holidays. Contractor shall perform Tasks during Normal Working Hours for Federally Funded Projects for the Unit Price set forth in the CTC multiplied by the Adjustment Factor of:

3.A Adjustment Factor With  
Administrative Fees:

|   |   |   |   |   |   |
|---|---|---|---|---|---|
| 1 | . | 2 | 3 | 9 | 5 |
|---|---|---|---|---|---|

(Specify to four decimal places)

4. Other Than Normal Working Hours or All Working Hours at Secured Locations for Owner Funded Projects: 4:00pm to 7:00am Monday to Friday, and any time Saturday, Sunday and Holidays. Contractor shall perform Tasks during Other Than Normal Working Hours or All Working Hours at Secured Locations for Federally Funded Projects for the Unit Price set forth in the CTC multiplied by the Adjustment Factor of:

4.A Adjustment Factor With  
Administrative Fees:

|   |   |   |   |   |   |
|---|---|---|---|---|---|
| 1 | . | 2 | 5 | 9 | 5 |
|---|---|---|---|---|---|

Section Three: Bid Submission and Required Forms | Bid Pricing Forms

(Specify to four decimal places)

5. Non-Pre-Priced Adjustment Factor: To be applied to work deemed not to be included in the CTC but within the general scope of the work.

5.A Adjustment Factor With  
Administrative Fees:

|   |   |   |   |   |   |
|---|---|---|---|---|---|
| 1 | . | 1 | 9 | 5 | 0 |
|---|---|---|---|---|---|

(Specify to four decimal places)

6. Combined Adjustment Factor: (From Line 11 on bid Form 2)

|   |   |   |   |   |   |   |
|---|---|---|---|---|---|---|
| 1 | . | 2 | 1 | 2 | 8 | 0 |
|---|---|---|---|---|---|---|

(See Bid Form 2 for calculation procedure)

NOTICE - The attention of Bidders is particularly called to the fact that, unless the Bid is made in strict conformity with the directions given, it may be considered non-responsive and may be rejected. The Bidder must fill in all boxes and blanks.

Before submitting this Bid, the Bidder is directed to the Construction Task Catalog to review the explanation of the costs included in the Unit Prices and in the Adjustment Factors. Except for a Non Pre-priced Task, the only compensation to be paid to a Contractor will be the total of the Unit Prices multiplied by the quantities multiplied by the Adjustment Factor. No additional payments of any kind whatsoever will be made. All costs not included in the Unit Prices must be part of the Adjustment Factors.

**The Other Than Normal Working Hours Adjustment Factors must be equal to or higher than the Normal Working Hours Adjustment Factors.**

PINELLAS COUNTY SCHOOLS RESERVES THE RIGHT TO REVISE ALL ARITHMETIC ERRORS IN CALCULATIONS FOR CORRECTNESS.

**(The rest of this page is intentionally left blank)**

## BID FORM 2: CALCULATION OF THE COMBINED ADJUSTMENT FACTOR

CONTRACT #/TRADE: 23-909-027-02-GC-H

CONTRACTOR NAME: Advanced Roofing, Inc.

GEOGRAPHICAL REGION: Region 2 North Central West Florida

The following formula has been developed for the sole purpose of evaluating Bids and awarding.

Each Bidder must complete the following calculation.

|          |   |               |
|----------|---|---------------|
| Line 1.  | Adjustment Factor for Normal Working Hours for Owner Funded Projects: Line (1.A)  | <u>1.1950</u> |
| Line 2.  | Multiply Line 1 by .50  | <u>.5975</u>  |
| Line 3.  | Adjustment Factor for Other Than Normal Working Hours or All Working Hours at Secured Locations for Owner Funded Projects: Line (2.A) | <u>1.2295</u> |
| Line 4.  | Multiply Line 3 by .20  | <u>.2459</u>  |
| Line 5.  | Adjustment Factor for Normal Working Hours for Federally Funded Projects Line (3.A)   | <u>1.2395</u> |
| Line 6.  | Multiply Line 5 by .10  | <u>.12395</u> |
| Line 7.  | Adjustment Factor for Other Than Normal Working Hours or All Working Hours at Secured Locations for Owner Funded Projects Line (4.A)  | <u>1.2595</u> |
| Line 8.  | Multiply Line 7 by .10  | <u>.12595</u> |
| Line 9.  | Adjustment Factor for Non-Pre-Priced Line (5.A)   | <u>1.1950</u> |
| Line 10. | Multiply Line 9 by .10  | <u>.1195</u>  |
| Line 11. | Summation of lines 2, 4, 6, 8 and 10 (Combined Adjustment Factor)   | <u>1.2128</u> |

**(Bid Form 2 Continued on The Next Page)**



CC-C024413

ESTABLISHED 1983

## **BID FORM 1: ADJUSTMENT FACTORS**

## **BID FORM 2: CALCULATION OF THE COMBINED ADJUSTMENT FACTOR**

### **Region 3, North Central East Florida**

[www.advancedroofing.com](http://www.advancedroofing.com)

800 638.6869 TEL 954.522.6868 FAX 954.566.2967  
1950 NW 22<sup>nd</sup> Street | Fort Lauderdale | Florida 33311

## BID FORM 1: THE ADJUSTMENT FACTORS

CONTRACT #/TRADE: 23-909-027-03-GC-A

CONTRACTOR NAME: Advanced Roofing, Inc.

GEOGRAPHIC REGION: Region 3, North Central East Florida

The Contractor shall perform the Tasks and pay all Administrative Fees required by each individual Purchase Order issued pursuant to this using the following Adjustment Factors:

1. Normal Working Hours for Owner Funded Projects: 7:00am to 4:00pm Monday to Friday, except holidays. Contractor shall perform Tasks during Normal Working Hours for Owner Funded Projects for the Unit Price set forth in the CTC multiplied by the Adjustment Factor of:

1.A Adjustment Factor With  
Administrative Fees:

|   |   |   |   |   |   |
|---|---|---|---|---|---|
| 1 | . | 1 | 9 | 5 | 0 |
|---|---|---|---|---|---|

(Specify to four decimal places)

2. Other Than Normal Working Hours or All Working Hours at Secured Locations for Owner Funded Projects: 4:00pm to 7:00am Monday to Friday, and any time Saturday, Sunday and Holidays. Contractor shall perform Tasks during Other Than Normal Working Hours or All Working Hours at Secured Locations for Owner Funded Projects for the Unit Price set forth in the CTC multiplied by the Adjustment Factor of:

2.A Adjustment Factor With  
Administrative Fees:

|   |   |   |   |   |   |
|---|---|---|---|---|---|
| 1 | . | 2 | 2 | 9 | 5 |
|---|---|---|---|---|---|

(Specify to four decimal places)

3. Normal Working Hours for Federally Funded Projects: 7:00am to 4:00pm Monday to Friday, except holidays. Contractor shall perform Tasks during Normal Working Hours for Federally Funded Projects for the Unit Price set forth in the CTC multiplied by the Adjustment Factor of:

3.A Adjustment Factor With  
Administrative Fees:

|   |   |   |   |   |   |
|---|---|---|---|---|---|
| 1 | . | 2 | 3 | 9 | 5 |
|---|---|---|---|---|---|

(Specify to four decimal places)

4. Other Than Normal Working Hours or All Working Hours at Secured Locations for Owner Funded Projects: 4:00pm to 7:00am Monday to Friday, and any time Saturday, Sunday and Holidays. Contractor shall perform Tasks during Other Than Normal Working Hours or All Working Hours at Secured Locations for Federally Funded Projects for the Unit Price set forth in the CTC multiplied by the Adjustment Factor of:

4.A Adjustment Factor With  
Administrative Fees:

|   |   |   |   |   |   |
|---|---|---|---|---|---|
| 1 | . | 2 | 5 | 9 | 5 |
|---|---|---|---|---|---|



Section Three: Bid Submission and Required Forms | Bid Pricing Forms

(Specify to four decimal places)

5. Non-Pre-Priced Adjustment Factor: To be applied to work deemed not to be included in the CTC but within the general scope of the work.

5.A Adjustment Factor With  
Administrative Fees:

|   |   |   |   |   |   |
|---|---|---|---|---|---|
| 1 | . | 1 | 9 | 5 | 0 |
|---|---|---|---|---|---|

(Specify to four decimal places)

6. Combined Adjustment Factor: (From Line 11 on bid Form 2)

|   |   |   |   |   |   |   |
|---|---|---|---|---|---|---|
| 1 | . | 2 | 1 | 2 | 8 | 0 |
|---|---|---|---|---|---|---|

(See Bid Form 2 for calculation procedure)

NOTICE - The attention of Bidders is particularly called to the fact that, unless the Bid is made in strict conformity with the directions given, it may be considered non-responsive and may be rejected. The Bidder must fill in all boxes and blanks.

Before submitting this Bid, the Bidder is directed to the Construction Task Catalog to review the explanation of the costs included in the Unit Prices and in the Adjustment Factors. Except for a Non Pre-priced Task, the only compensation to be paid to a Contractor will be the total of the Unit Prices multiplied by the quantities multiplied by the Adjustment Factor. No additional payments of any kind whatsoever will be made. All costs not included in the Unit Prices must be part of the Adjustment Factors.

**The Other Than Normal Working Hours Adjustment Factors must be equal to or higher than the Normal Working Hours Adjustment Factors.**

PINELLAS COUNTY SCHOOLS RESERVES THE RIGHT TO REVISE ALL ARITHMETIC ERRORS IN CALCULATIONS FOR CORRECTNESS.

(The rest of this page is intentionally left blank)

## BID FORM 2: CALCULATION OF THE COMBINED ADJUSTMENT FACTOR

CONTRACT #/TRADE: 23-909-027-03-GC-A

CONTRACTOR NAME: Advanced Roofing, Inc.

GEOGRAPHICAL REGION: Region 3 North Central East Florida

The following formula has been developed for the sole purpose of evaluating Bids and awarding.

Each Bidder must complete the following calculation.

|          |   |               |
|----------|---|---------------|
| Line 1.  | Adjustment Factor for Normal Working Hours for Owner Funded Projects: Line (1.A)  | <u>1.1950</u> |
| Line 2.  | Multiply Line 1 by .50  | <u>.5975</u>  |
| Line 3.  | Adjustment Factor for Other Than Normal Working Hours or All Working Hours at Secured Locations for Owner Funded Projects: Line (2.A) | <u>1.2295</u> |
| Line 4.  | Multiply Line 3 by .20  | <u>.2459</u>  |
| Line 5.  | Adjustment Factor for Normal Working Hours for Federally Funded Projects Line (3.A)   | <u>1.2395</u> |
| Line 6.  | Multiply Line 5 by .10  | <u>.12395</u> |
| Line 7.  | Adjustment Factor for Other Than Normal Working Hours or All Working Hours at Secured Locations for Owner Funded Projects Line (4.A)  | <u>1.2595</u> |
| Line 8.  | Multiply Line 7 by .10  | <u>.12595</u> |
| Line 9.  | Adjustment Factor for Non-Pre-Priced Line (5.A)   | <u>1.1950</u> |
| Line 10. | Multiply Line 9 by .10  | <u>.1195</u>  |
| Line 11. | Summation of lines 2, 4, 6, 8 and 10 (Combined Adjustment Factor)   | <u>1.2128</u> |

**(Bid Form 2 Continued on The Next Page)**

## BID FORM 1: THE ADJUSTMENT FACTORS

CONTRACT #/TRADE: 23-909-027-03-GC-B

CONTRACTOR NAME: Advanced Roofing, Inc.

GEOGRAPHIC REGION: Region 3, North Central East Florida

The Contractor shall perform the Tasks and pay all Administrative Fees required by each individual Purchase Order issued pursuant to this using the following Adjustment Factors:

1. Normal Working Hours for Owner Funded Projects: 7:00am to 4:00pm Monday to Friday, except holidays. Contractor shall perform Tasks during Normal Working Hours for Owner Funded Projects for the Unit Price set forth in the CTC multiplied by the Adjustment Factor of:

1.A Adjustment Factor With  
Administrative Fees:

|   |   |   |   |   |   |
|---|---|---|---|---|---|
| 1 | . | 1 | 9 | 5 | 0 |
|---|---|---|---|---|---|

(Specify to four decimal places)

2. Other Than Normal Working Hours or All Working Hours at Secured Locations for Owner Funded Projects: 4:00pm to 7:00am Monday to Friday, and any time Saturday, Sunday and Holidays. Contractor shall perform Tasks during Other Than Normal Working Hours or All Working Hours at Secured Locations for Owner Funded Projects for the Unit Price set forth in the CTC multiplied by the Adjustment Factor of:

2.A Adjustment Factor With  
Administrative Fees:

|   |   |   |   |   |   |
|---|---|---|---|---|---|
| 1 | . | 2 | 2 | 9 | 5 |
|---|---|---|---|---|---|

(Specify to four decimal places)

3. Normal Working Hours for Federally Funded Projects: 7:00am to 4:00pm Monday to Friday, except holidays. Contractor shall perform Tasks during Normal Working Hours for Federally Funded Projects for the Unit Price set forth in the CTC multiplied by the Adjustment Factor of:

3.A Adjustment Factor With  
Administrative Fees:

|   |   |   |   |   |   |
|---|---|---|---|---|---|
| 1 | . | 2 | 3 | 9 | 5 |
|---|---|---|---|---|---|

(Specify to four decimal places)

4. Other Than Normal Working Hours or All Working Hours at Secured Locations for Owner Funded Projects: 4:00pm to 7:00am Monday to Friday, and any time Saturday, Sunday and Holidays. Contractor shall perform Tasks during Other Than Normal Working Hours or All Working Hours at Secured Locations for Federally Funded Projects for the Unit Price set forth in the CTC multiplied by the Adjustment Factor of:

4.A Adjustment Factor With  
Administrative Fees:

|   |   |   |   |   |   |
|---|---|---|---|---|---|
| 1 | . | 2 | 5 | 9 | 5 |
|---|---|---|---|---|---|

Section Three: Bid Submission and Required Forms | Bid Pricing Forms

(Specify to four decimal places)

5. Non-Pre-Priced Adjustment Factor: To be applied to work deemed not to be included in the CTC but within the general scope of the work.

5.A Adjustment Factor With  
Administrative Fees:

|   |   |   |   |   |   |
|---|---|---|---|---|---|
| 1 | . | 1 | 9 | 5 | 0 |
|---|---|---|---|---|---|

(Specify to four decimal places)

6. Combined Adjustment Factor: (From Line 11 on bid Form 2)

|   |   |   |   |   |   |   |
|---|---|---|---|---|---|---|
| 1 | . | 2 | 1 | 2 | 8 | 0 |
|---|---|---|---|---|---|---|

(See Bid Form 2 for calculation procedure)

NOTICE - The attention of Bidders is particularly called to the fact that, unless the Bid is made in strict conformity with the directions given, it may be considered non-responsive and may be rejected. The Bidder must fill in all boxes and blanks.

Before submitting this Bid, the Bidder is directed to the Construction Task Catalog to review the explanation of the costs included in the Unit Prices and in the Adjustment Factors. Except for a Non Pre-priced Task, the only compensation to be paid to a Contractor will be the total of the Unit Prices multiplied by the quantities multiplied by the Adjustment Factor. No additional payments of any kind whatsoever will be made. All costs not included in the Unit Prices must be part of the Adjustment Factors.

**The Other Than Normal Working Hours Adjustment Factors must be equal to or higher than the Normal Working Hours Adjustment Factors.**

PINELLAS COUNTY SCHOOLS RESERVES THE RIGHT TO REVISE ALL ARITHMETIC ERRORS IN CALCULATIONS FOR CORRECTNESS.

**(The rest of this page is intentionally left blank)**

## BID FORM 2: CALCULATION OF THE COMBINED ADJUSTMENT FACTOR

CONTRACT #/TRADE: 23-909-027-03-GC-B

CONTRACTOR NAME: Advanced Roofing, Inc.

GEOGRAPHICAL REGION: Region 3 North Central East Florida

The following formula has been developed for the sole purpose of evaluating Bids and awarding.

Each Bidder must complete the following calculation.

|          |   |               |
|----------|---|---------------|
| Line 1.  | Adjustment Factor for Normal Working Hours for Owner Funded Projects: Line (1.A)  | <u>1.1950</u> |
| Line 2.  | Multiply Line 1 by .50  | <u>.5975</u>  |
| Line 3.  | Adjustment Factor for Other Than Normal Working Hours or All Working Hours at Secured Locations for Owner Funded Projects: Line (2.A) | <u>1.2295</u> |
| Line 4.  | Multiply Line 3 by .20  | <u>.2459</u>  |
| Line 5.  | Adjustment Factor for Normal Working Hours for Federally Funded Projects Line (3.A)   | <u>1.2395</u> |
| Line 6.  | Multiply Line 5 by .10  | <u>.12395</u> |
| Line 7.  | Adjustment Factor for Other Than Normal Working Hours or All Working Hours at Secured Locations for Owner Funded Projects Line (4.A)  | <u>1.2595</u> |
| Line 8.  | Multiply Line 7 by .10  | <u>.12595</u> |
| Line 9.  | Adjustment Factor for Non-Pre-Priced Line (5.A)   | <u>1.1950</u> |
| Line 10. | Multiply Line 9 by .10  | <u>.1195</u>  |
| Line 11. | Summation of lines 2, 4, 6, 8 and 10<br>(Combined Adjustment Factor)  | <u>1.2128</u> |

**(Bid Form 2 Continued on The Next Page)**

## BID FORM 1: THE ADJUSTMENT FACTORS

CONTRACT #/TRADE: 23-909-027-03-GC-C

CONTRACTOR NAME: Advanced Roofing, Inc.

GEOGRAPHIC REGION: Region 3, North Central East Florida

The Contractor shall perform the Tasks and pay all Administrative Fees required by each individual Purchase Order issued pursuant to this using the following Adjustment Factors:

1. Normal Working Hours for Owner Funded Projects: 7:00am to 4:00pm Monday to Friday, except holidays. Contractor shall perform Tasks during Normal Working Hours for Owner Funded Projects for the Unit Price set forth in the CTC multiplied by the Adjustment Factor of:

1.A Adjustment Factor With  
Administrative Fees:

|   |   |   |   |   |   |
|---|---|---|---|---|---|
| 1 | . | 1 | 9 | 5 | 0 |
|---|---|---|---|---|---|

(Specify to four decimal places)

2. Other Than Normal Working Hours or All Working Hours at Secured Locations for Owner Funded Projects: 4:00pm to 7:00am Monday to Friday, and any time Saturday, Sunday and Holidays. Contractor shall perform Tasks during Other Than Normal Working Hours or All Working Hours at Secured Locations for Owner Funded Projects for the Unit Price set forth in the CTC multiplied by the Adjustment Factor of:

2.A Adjustment Factor With  
Administrative Fees:

|   |   |   |   |   |   |
|---|---|---|---|---|---|
| 1 | . | 2 | 2 | 9 | 5 |
|---|---|---|---|---|---|

(Specify to four decimal places)

3. Normal Working Hours for Federally Funded Projects: 7:00am to 4:00pm Monday to Friday, except holidays. Contractor shall perform Tasks during Normal Working Hours for Federally Funded Projects for the Unit Price set forth in the CTC multiplied by the Adjustment Factor of:

3.A Adjustment Factor With  
Administrative Fees:

|   |   |   |   |   |   |
|---|---|---|---|---|---|
| 1 | . | 2 | 3 | 9 | 5 |
|---|---|---|---|---|---|

(Specify to four decimal places)

4. Other Than Normal Working Hours or All Working Hours at Secured Locations for Owner Funded Projects: 4:00pm to 7:00am Monday to Friday, and any time Saturday, Sunday and Holidays. Contractor shall perform Tasks during Other Than Normal Working Hours or All Working Hours at Secured Locations for Federally Funded Projects for the Unit Price set forth in the CTC multiplied by the Adjustment Factor of:

4.A Adjustment Factor With  
Administrative Fees:

|   |   |   |   |   |   |
|---|---|---|---|---|---|
| 1 | . | 2 | 5 | 9 | 5 |
|---|---|---|---|---|---|

Section Three: Bid Submission and Required Forms | Bid Pricing Forms

(Specify to four decimal places)

5. Non-Pre-Priced Adjustment Factor: To be applied to work deemed not to be included in the CTC but within the general scope of the work.

5.A Adjustment Factor With  
Administrative Fees:

|   |   |   |   |   |   |
|---|---|---|---|---|---|
| 1 | . | 1 | 9 | 5 | 0 |
|---|---|---|---|---|---|

(Specify to four decimal places)

6. Combined Adjustment Factor: (From Line 11 on bid Form 2)

|   |   |   |   |   |   |   |
|---|---|---|---|---|---|---|
| 1 | . | 2 | 1 | 2 | 8 | 0 |
|---|---|---|---|---|---|---|

(See Bid Form 2 for calculation procedure)

NOTICE - The attention of Bidders is particularly called to the fact that, unless the Bid is made in strict conformity with the directions given, it may be considered non-responsive and may be rejected. The Bidder must fill in all boxes and blanks.

Before submitting this Bid, the Bidder is directed to the Construction Task Catalog to review the explanation of the costs included in the Unit Prices and in the Adjustment Factors. Except for a Non Pre-priced Task, the only compensation to be paid to a Contractor will be the total of the Unit Prices multiplied by the quantities multiplied by the Adjustment Factor. No additional payments of any kind whatsoever will be made. All costs not included in the Unit Prices must be part of the Adjustment Factors.

**The Other Than Normal Working Hours Adjustment Factors must be equal to or higher than the Normal Working Hours Adjustment Factors.**

PINELLAS COUNTY SCHOOLS RESERVES THE RIGHT TO REVISE ALL ARITHMETIC ERRORS IN CALCULATIONS FOR CORRECTNESS.

**(The rest of this page is intentionally left blank)**

## BID FORM 2: CALCULATION OF THE COMBINED ADJUSTMENT FACTOR

CONTRACT #/TRADE: 23-909-027-03-GC-C

CONTRACTOR NAME: Advanced Roofing, Inc.

GEOGRAPHICAL REGION: Region 3 North Central East Florida

The following formula has been developed for the sole purpose of evaluating Bids and awarding.

Each Bidder must complete the following calculation.

|          |   |               |
|----------|---|---------------|
| Line 1.  | Adjustment Factor for Normal Working Hours for Owner Funded Projects: Line (1.A)  | <u>1.1950</u> |
| Line 2.  | Multiply Line 1 by .50  | <u>.5975</u>  |
| Line 3.  | Adjustment Factor for Other Than Normal Working Hours or All Working Hours at Secured Locations for Owner Funded Projects: Line (2.A) | <u>1.2295</u> |
| Line 4.  | Multiply Line 3 by .20  | <u>.2459</u>  |
| Line 5.  | Adjustment Factor for Normal Working Hours for Federally Funded Projects Line (3.A)   | <u>1.2395</u> |
| Line 6.  | Multiply Line 5 by .10  | <u>.12395</u> |
| Line 7.  | Adjustment Factor for Other Than Normal Working Hours or All Working Hours at Secured Locations for Owner Funded Projects Line (4.A)  | <u>1.2595</u> |
| Line 8.  | Multiply Line 7 by .10  | <u>.12595</u> |
| Line 9.  | Adjustment Factor for Non-Pre-Priced Line (5.A)   | <u>1.1950</u> |
| Line 10. | Multiply Line 9 by .10  | <u>.1195</u>  |
| Line 11. | Summation of lines 2, 4, 6, 8 and 10<br>(Combined Adjustment Factor)  | <u>1.2128</u> |

**(Bid Form 2 Continued on The Next Page)**



## BID FORM 1: THE ADJUSTMENT FACTORS

CONTRACT #/TRADE: 23-909-027-03-GC-D

CONTRACTOR NAME: Advanced Roofing, Inc.

GEOGRAPHIC REGION: Region 3, North Central East Florida

The Contractor shall perform the Tasks and pay all Administrative Fees required by each individual Purchase Order issued pursuant to this using the following Adjustment Factors:

1. Normal Working Hours for Owner Funded Projects: 7:00am to 4:00pm Monday to Friday, except holidays. Contractor shall perform Tasks during Normal Working Hours for Owner Funded Projects for the Unit Price set forth in the CTC multiplied by the Adjustment Factor of:

1.A Adjustment Factor With  
Administrative Fees:

|   |   |   |   |   |   |
|---|---|---|---|---|---|
| 1 | . | 1 | 9 | 5 | 0 |
|---|---|---|---|---|---|

(Specify to four decimal places)

2. Other Than Normal Working Hours or All Working Hours at Secured Locations for Owner Funded Projects: 4:00pm to 7:00am Monday to Friday, and any time Saturday, Sunday and Holidays. Contractor shall perform Tasks during Other Than Normal Working Hours or All Working Hours at Secured Locations for Owner Funded Projects for the Unit Price set forth in the CTC multiplied by the Adjustment Factor of:

2.A Adjustment Factor With  
Administrative Fees:

|   |   |   |   |   |   |
|---|---|---|---|---|---|
| 1 | . | 2 | 2 | 9 | 5 |
|---|---|---|---|---|---|

(Specify to four decimal places)

3. Normal Working Hours for Federally Funded Projects: 7:00am to 4:00pm Monday to Friday, except holidays. Contractor shall perform Tasks during Normal Working Hours for Federally Funded Projects for the Unit Price set forth in the CTC multiplied by the Adjustment Factor of:

3.A Adjustment Factor With  
Administrative Fees:

|   |   |   |   |   |   |
|---|---|---|---|---|---|
| 1 | . | 2 | 3 | 9 | 5 |
|---|---|---|---|---|---|

(Specify to four decimal places)

4. Other Than Normal Working Hours or All Working Hours at Secured Locations for Owner Funded Projects: 4:00pm to 7:00am Monday to Friday, and any time Saturday, Sunday and Holidays. Contractor shall perform Tasks during Other Than Normal Working Hours or All Working Hours at Secured Locations for Federally Funded Projects for the Unit Price set forth in the CTC multiplied by the Adjustment Factor of:

4.A Adjustment Factor With  
Administrative Fees:

|   |   |   |   |   |   |
|---|---|---|---|---|---|
| 1 | . | 2 | 5 | 9 | 5 |
|---|---|---|---|---|---|

Section Three: Bid Submission and Required Forms | Bid Pricing Forms

(Specify to four decimal places)

5. Non-Pre-Priced Adjustment Factor: To be applied to work deemed not to be included in the CTC but within the general scope of the work.

5.A Adjustment Factor With  
Administrative Fees:

|   |   |   |   |   |   |
|---|---|---|---|---|---|
| 1 | . | 1 | 9 | 5 | 0 |
|---|---|---|---|---|---|

(Specify to four decimal places)

6. Combined Adjustment Factor: (From Line 11 on bid Form 2)

|   |   |   |   |   |   |   |
|---|---|---|---|---|---|---|
| 1 | . | 2 | 1 | 2 | 8 | 0 |
|---|---|---|---|---|---|---|

(See Bid Form 2 for calculation procedure)

NOTICE - The attention of Bidders is particularly called to the fact that, unless the Bid is made in strict conformity with the directions given, it may be considered non-responsive and may be rejected. The Bidder must fill in all boxes and blanks.

Before submitting this Bid, the Bidder is directed to the Construction Task Catalog to review the explanation of the costs included in the Unit Prices and in the Adjustment Factors. Except for a Non Pre-priced Task, the only compensation to be paid to a Contractor will be the total of the Unit Prices multiplied by the quantities multiplied by the Adjustment Factor. No additional payments of any kind whatsoever will be made. All costs not included in the Unit Prices must be part of the Adjustment Factors.

**The Other Than Normal Working Hours Adjustment Factors must be equal to or higher than the Normal Working Hours Adjustment Factors.**

PINELLAS COUNTY SCHOOLS RESERVES THE RIGHT TO REVISE ALL ARITHMETIC ERRORS IN CALCULATIONS FOR CORRECTNESS.

**(The rest of this page is intentionally left blank)**

## BID FORM 2: CALCULATION OF THE COMBINED ADJUSTMENT FACTOR

CONTRACT #/TRADE: 23-909-027-03-GC-D

CONTRACTOR NAME: Advanced Roofing, Inc.

GEOGRAPHICAL REGION: Region 3 North Central East Florida

The following formula has been developed for the sole purpose of evaluating Bids and awarding.

Each Bidder must complete the following calculation.

|          |   |               |
|----------|---|---------------|
| Line 1.  | Adjustment Factor for Normal Working Hours for Owner Funded Projects: Line (1.A)  | <u>1.1950</u> |
| Line 2.  | Multiply Line 1 by .50  | <u>.5975</u>  |
| Line 3.  | Adjustment Factor for Other Than Normal Working Hours or All Working Hours at Secured Locations for Owner Funded Projects: Line (2.A) | <u>1.2295</u> |
| Line 4.  | Multiply Line 3 by .20  | <u>.2459</u>  |
| Line 5.  | Adjustment Factor for Normal Working Hours for Federally Funded Projects Line (3.A)   | <u>1.2395</u> |
| Line 6.  | Multiply Line 5 by .10  | <u>.12395</u> |
| Line 7.  | Adjustment Factor for Other Than Normal Working Hours or All Working Hours at Secured Locations for Owner Funded Projects Line (4.A)  | <u>1.2595</u> |
| Line 8.  | Multiply Line 7 by .10  | <u>.12595</u> |
| Line 9.  | Adjustment Factor for Non-Pre-Priced Line (5.A)   | <u>1.1950</u> |
| Line 10. | Multiply Line 9 by .10  | <u>.1195</u>  |
| Line 11. | Summation of lines 2, 4, 6, 8 and 10 (Combined Adjustment Factor)   | <u>1.2128</u> |

**(Bid Form 2 Continued on The Next Page)**

## BID FORM 1: THE ADJUSTMENT FACTORS

CONTRACT #/TRADE: 23-909-027-03-GC-E

CONTRACTOR NAME: Advanced Roofing, Inc.

GEOGRAPHIC REGION: Region 3, North Central East Florida

The Contractor shall perform the Tasks and pay all Administrative Fees required by each individual Purchase Order issued pursuant to this using the following Adjustment Factors:

1. Normal Working Hours for Owner Funded Projects: 7:00am to 4:00pm Monday to Friday, except holidays. Contractor shall perform Tasks during Normal Working Hours for Owner Funded Projects for the Unit Price set forth in the CTC multiplied by the Adjustment Factor of:

1.A Adjustment Factor With  
Administrative Fees:

|   |   |   |   |   |   |
|---|---|---|---|---|---|
| 1 | . | 1 | 9 | 5 | 0 |
|---|---|---|---|---|---|

(Specify to four decimal places)

2. Other Than Normal Working Hours or All Working Hours at Secured Locations for Owner Funded Projects: 4:00pm to 7:00am Monday to Friday, and any time Saturday, Sunday and Holidays. Contractor shall perform Tasks during Other Than Normal Working Hours or All Working Hours at Secured Locations for Owner Funded Projects for the Unit Price set forth in the CTC multiplied by the Adjustment Factor of:

2.A Adjustment Factor With  
Administrative Fees:

|   |   |   |   |   |   |
|---|---|---|---|---|---|
| 1 | . | 2 | 2 | 9 | 5 |
|---|---|---|---|---|---|

(Specify to four decimal places)

3. Normal Working Hours for Federally Funded Projects: 7:00am to 4:00pm Monday to Friday, except holidays. Contractor shall perform Tasks during Normal Working Hours for Federally Funded Projects for the Unit Price set forth in the CTC multiplied by the Adjustment Factor of:

3.A Adjustment Factor With  
Administrative Fees:

|   |   |   |   |   |   |
|---|---|---|---|---|---|
| 1 | . | 2 | 3 | 9 | 5 |
|---|---|---|---|---|---|

(Specify to four decimal places)

4. Other Than Normal Working Hours or All Working Hours at Secured Locations for Owner Funded Projects: 4:00pm to 7:00am Monday to Friday, and any time Saturday, Sunday and Holidays. Contractor shall perform Tasks during Other Than Normal Working Hours or All Working Hours at Secured Locations for Federally Funded Projects for the Unit Price set forth in the CTC multiplied by the Adjustment Factor of:

4.A Adjustment Factor With  
Administrative Fees:

|   |   |   |   |   |   |
|---|---|---|---|---|---|
| 1 | . | 2 | 5 | 9 | 5 |
|---|---|---|---|---|---|

Section Three: Bid Submission and Required Forms | Bid Pricing Forms

(Specify to four decimal places)

5. Non-Pre-Priced Adjustment Factor: To be applied to work deemed not to be included in the CTC but within the general scope of the work.

5.A Adjustment Factor With  
Administrative Fees:

|   |   |   |   |   |   |
|---|---|---|---|---|---|
| 1 | . | 1 | 9 | 5 | 0 |
|---|---|---|---|---|---|

(Specify to four decimal places)

6. Combined Adjustment Factor: (From Line 11 on bid Form 2)

|   |   |   |   |   |   |   |
|---|---|---|---|---|---|---|
| 1 | . | 2 | 1 | 2 | 8 | 0 |
|---|---|---|---|---|---|---|

(See Bid Form 2 for calculation procedure)

NOTICE - The attention of Bidders is particularly called to the fact that, unless the Bid is made in strict conformity with the directions given, it may be considered non-responsive and may be rejected. The Bidder must fill in all boxes and blanks.

Before submitting this Bid, the Bidder is directed to the Construction Task Catalog to review the explanation of the costs included in the Unit Prices and in the Adjustment Factors. Except for a Non Pre-priced Task, the only compensation to be paid to a Contractor will be the total of the Unit Prices multiplied by the quantities multiplied by the Adjustment Factor. No additional payments of any kind whatsoever will be made. All costs not included in the Unit Prices must be part of the Adjustment Factors.

**The Other Than Normal Working Hours Adjustment Factors must be equal to or higher than the Normal Working Hours Adjustment Factors.**

PINELLAS COUNTY SCHOOLS RESERVES THE RIGHT TO REVISE ALL ARITHMETIC ERRORS IN CALCULATIONS FOR CORRECTNESS.

**(The rest of this page is intentionally left blank)**

## BID FORM 2: CALCULATION OF THE COMBINED ADJUSTMENT FACTOR

CONTRACT #/TRADE: 23-909-027-03-GC-E

CONTRACTOR NAME: Advanced Roofing, Inc.

GEOGRAPHICAL REGION: Region 3 North Central East Florida

The following formula has been developed for the sole purpose of evaluating Bids and awarding.

Each Bidder must complete the following calculation.

|          |   |               |
|----------|---|---------------|
| Line 1.  | Adjustment Factor for Normal Working Hours for Owner Funded Projects: Line (1.A)  | <u>1.1950</u> |
| Line 2.  | Multiply Line 1 by .50  | <u>.5975</u>  |
| Line 3.  | Adjustment Factor for Other Than Normal Working Hours or All Working Hours at Secured Locations for Owner Funded Projects: Line (2.A) | <u>1.2295</u> |
| Line 4.  | Multiply Line 3 by .20  | <u>.2459</u>  |
| Line 5.  | Adjustment Factor for Normal Working Hours for Federally Funded Projects Line (3.A)   | <u>1.2395</u> |
| Line 6.  | Multiply Line 5 by .10  | <u>.12395</u> |
| Line 7.  | Adjustment Factor for Other Than Normal Working Hours or All Working Hours at Secured Locations for Owner Funded Projects Line (4.A)  | <u>1.2595</u> |
| Line 8.  | Multiply Line 7 by .10  | <u>.12595</u> |
| Line 9.  | Adjustment Factor for Non-Pre-Priced Line (5.A)   | <u>1.1950</u> |
| Line 10. | Multiply Line 9 by .10  | <u>.1195</u>  |
| Line 11. | Summation of lines 2, 4, 6, 8 and 10 (Combined Adjustment Factor)   | <u>1.2128</u> |

**(Bid Form 2 Continued on The Next Page)**

## BID FORM 1: THE ADJUSTMENT FACTORS

CONTRACT #/TRADE: 23-909-027-03-GC-F

CONTRACTOR NAME: Advanced Roofing, Inc.

GEOGRAPHIC REGION: Region 3, North Central East Florida

The Contractor shall perform the Tasks and pay all Administrative Fees required by each individual Purchase Order issued pursuant to this using the following Adjustment Factors:

1. Normal Working Hours for Owner Funded Projects: 7:00am to 4:00pm Monday to Friday, except holidays. Contractor shall perform Tasks during Normal Working Hours for Owner Funded Projects for the Unit Price set forth in the CTC multiplied by the Adjustment Factor of:

1.A Adjustment Factor With  
Administrative Fees:

|   |   |   |   |   |   |
|---|---|---|---|---|---|
| 1 | . | 1 | 9 | 5 | 0 |
|---|---|---|---|---|---|

(Specify to four decimal places)

2. Other Than Normal Working Hours or All Working Hours at Secured Locations for Owner Funded Projects: 4:00pm to 7:00am Monday to Friday, and any time Saturday, Sunday and Holidays. Contractor shall perform Tasks during Other Than Normal Working Hours or All Working Hours at Secured Locations for Owner Funded Projects for the Unit Price set forth in the CTC multiplied by the Adjustment Factor of:

2.A Adjustment Factor With  
Administrative Fees:

|   |   |   |   |   |   |
|---|---|---|---|---|---|
| 1 | . | 2 | 2 | 9 | 5 |
|---|---|---|---|---|---|

(Specify to four decimal places)

3. Normal Working Hours for Federally Funded Projects: 7:00am to 4:00pm Monday to Friday, except holidays. Contractor shall perform Tasks during Normal Working Hours for Federally Funded Projects for the Unit Price set forth in the CTC multiplied by the Adjustment Factor of:

3.A Adjustment Factor With  
Administrative Fees:

|   |   |   |   |   |   |
|---|---|---|---|---|---|
| 1 | . | 2 | 3 | 9 | 5 |
|---|---|---|---|---|---|

(Specify to four decimal places)

4. Other Than Normal Working Hours or All Working Hours at Secured Locations for Owner Funded Projects: 4:00pm to 7:00am Monday to Friday, and any time Saturday, Sunday and Holidays. Contractor shall perform Tasks during Other Than Normal Working Hours or All Working Hours at Secured Locations for Federally Funded Projects for the Unit Price set forth in the CTC multiplied by the Adjustment Factor of:

4.A Adjustment Factor With  
Administrative Fees:

|   |   |   |   |   |   |
|---|---|---|---|---|---|
| 1 | . | 2 | 5 | 9 | 5 |
|---|---|---|---|---|---|

Section Three: Bid Submission and Required Forms | Bid Pricing Forms

(Specify to four decimal places)

5. Non-Pre-Priced Adjustment Factor: To be applied to work deemed not to be included in the CTC but within the general scope of the work.

5.A Adjustment Factor With  
Administrative Fees:

|   |   |   |   |   |   |
|---|---|---|---|---|---|
| 1 | . | 1 | 9 | 5 | 0 |
|---|---|---|---|---|---|

(Specify to four decimal places)

6. Combined Adjustment Factor: (From Line 11 on bid Form 2)

|   |   |   |   |   |   |   |
|---|---|---|---|---|---|---|
| 1 | . | 2 | 1 | 2 | 8 | 0 |
|---|---|---|---|---|---|---|

(See Bid Form 2 for calculation procedure)

NOTICE - The attention of Bidders is particularly called to the fact that, unless the Bid is made in strict conformity with the directions given, it may be considered non-responsive and may be rejected. The Bidder must fill in all boxes and blanks.

Before submitting this Bid, the Bidder is directed to the Construction Task Catalog to review the explanation of the costs included in the Unit Prices and in the Adjustment Factors. Except for a Non Pre-priced Task, the only compensation to be paid to a Contractor will be the total of the Unit Prices multiplied by the quantities multiplied by the Adjustment Factor. No additional payments of any kind whatsoever will be made. All costs not included in the Unit Prices must be part of the Adjustment Factors.

**The Other Than Normal Working Hours Adjustment Factors must be equal to or higher than the Normal Working Hours Adjustment Factors.**

PINELLAS COUNTY SCHOOLS RESERVES THE RIGHT TO REVISE ALL ARITHMETIC ERRORS IN CALCULATIONS FOR CORRECTNESS.

**(The rest of this page is intentionally left blank)**



## BID FORM 2: CALCULATION OF THE COMBINED ADJUSTMENT FACTOR

CONTRACT #/TRADE: 23-909-027-03-GC-F

CONTRACTOR NAME: Advanced Roofing, Inc.

GEOGRAPHICAL REGION: Region 3 North Central East Florida

The following formula has been developed for the sole purpose of evaluating Bids and awarding.

Each Bidder must complete the following calculation.

|          |   |               |
|----------|---|---------------|
| Line 1.  | Adjustment Factor for Normal Working Hours for Owner Funded Projects: Line (1.A)  | <u>1.1950</u> |
| Line 2.  | Multiply Line 1 by .50  | <u>.5975</u>  |
| Line 3.  | Adjustment Factor for Other Than Normal Working Hours or All Working Hours at Secured Locations for Owner Funded Projects: Line (2.A) | <u>1.2295</u> |
| Line 4.  | Multiply Line 3 by .20  | <u>.2459</u>  |
| Line 5.  | Adjustment Factor for Normal Working Hours for Federally Funded Projects Line (3.A)   | <u>1.2395</u> |
| Line 6.  | Multiply Line 5 by .10  | <u>.12395</u> |
| Line 7.  | Adjustment Factor for Other Than Normal Working Hours or All Working Hours at Secured Locations for Owner Funded Projects Line (4.A)  | <u>1.2595</u> |
| Line 8.  | Multiply Line 7 by .10  | <u>.12595</u> |
| Line 9.  | Adjustment Factor for Non-Pre-Priced Line (5.A)   | <u>1.1950</u> |
| Line 10. | Multiply Line 9 by .10  | <u>.1195</u>  |
| Line 11. | Summation of lines 2, 4, 6, 8 and 10 (Combined Adjustment Factor)   | <u>1.2128</u> |

**(Bid Form 2 Continued on The Next Page)**

## BID FORM 1: THE ADJUSTMENT FACTORS

CONTRACT #/TRADE: 23-909-027-03-GC-G

CONTRACTOR NAME: Advanced Roofing, Inc.

GEOGRAPHIC REGION: Region 3, North Central East Florida

The Contractor shall perform the Tasks and pay all Administrative Fees required by each individual Purchase Order issued pursuant to this using the following Adjustment Factors:

1. Normal Working Hours for Owner Funded Projects: 7:00am to 4:00pm Monday to Friday, except holidays. Contractor shall perform Tasks during Normal Working Hours for Owner Funded Projects for the Unit Price set forth in the CTC multiplied by the Adjustment Factor of:

1.A Adjustment Factor With  
Administrative Fees:

|   |   |   |   |   |   |
|---|---|---|---|---|---|
| 1 | . | 1 | 9 | 5 | 0 |
|---|---|---|---|---|---|

(Specify to four decimal places)

2. Other Than Normal Working Hours or All Working Hours at Secured Locations for Owner Funded Projects: 4:00pm to 7:00am Monday to Friday, and any time Saturday, Sunday and Holidays. Contractor shall perform Tasks during Other Than Normal Working Hours or All Working Hours at Secured Locations for Owner Funded Projects for the Unit Price set forth in the CTC multiplied by the Adjustment Factor of:

2.A Adjustment Factor With  
Administrative Fees:

|   |   |   |   |   |   |
|---|---|---|---|---|---|
| 1 | . | 2 | 2 | 9 | 5 |
|---|---|---|---|---|---|

(Specify to four decimal places)

3. Normal Working Hours for Federally Funded Projects: 7:00am to 4:00pm Monday to Friday, except holidays. Contractor shall perform Tasks during Normal Working Hours for Federally Funded Projects for the Unit Price set forth in the CTC multiplied by the Adjustment Factor of:

3.A Adjustment Factor With  
Administrative Fees:

|   |   |   |   |   |   |
|---|---|---|---|---|---|
| 1 | . | 2 | 3 | 9 | 5 |
|---|---|---|---|---|---|

(Specify to four decimal places)

4. Other Than Normal Working Hours or All Working Hours at Secured Locations for Owner Funded Projects: 4:00pm to 7:00am Monday to Friday, and any time Saturday, Sunday and Holidays. Contractor shall perform Tasks during Other Than Normal Working Hours or All Working Hours at Secured Locations for Federally Funded Projects for the Unit Price set forth in the CTC multiplied by the Adjustment Factor of:

4.A Adjustment Factor With  
Administrative Fees:

|   |   |   |   |   |   |
|---|---|---|---|---|---|
| 1 | . | 2 | 5 | 9 | 5 |
|---|---|---|---|---|---|

Section Three: Bid Submission and Required Forms | Bid Pricing Forms

(Specify to four decimal places)

5. Non-Pre-Priced Adjustment Factor: To be applied to work deemed not to be included in the CTC but within the general scope of the work.

5.A Adjustment Factor With  
Administrative Fees:

|   |   |   |   |   |   |
|---|---|---|---|---|---|
| 1 | . | 1 | 9 | 5 | 0 |
|---|---|---|---|---|---|

(Specify to four decimal places)

6. Combined Adjustment Factor: (From Line 11 on bid Form 2)

|   |   |   |   |   |   |   |
|---|---|---|---|---|---|---|
| 1 | . | 2 | 1 | 2 | 8 | 0 |
|---|---|---|---|---|---|---|

(See Bid Form 2 for calculation procedure)

NOTICE - The attention of Bidders is particularly called to the fact that, unless the Bid is made in strict conformity with the directions given, it may be considered non-responsive and may be rejected. The Bidder must fill in all boxes and blanks.

Before submitting this Bid, the Bidder is directed to the Construction Task Catalog to review the explanation of the costs included in the Unit Prices and in the Adjustment Factors. Except for a Non Pre-priced Task, the only compensation to be paid to a Contractor will be the total of the Unit Prices multiplied by the quantities multiplied by the Adjustment Factor. No additional payments of any kind whatsoever will be made. All costs not included in the Unit Prices must be part of the Adjustment Factors.

**The Other Than Normal Working Hours Adjustment Factors must be equal to or higher than the Normal Working Hours Adjustment Factors.**

PINELLAS COUNTY SCHOOLS RESERVES THE RIGHT TO REVISE ALL ARITHMETIC ERRORS IN CALCULATIONS FOR CORRECTNESS.

**(The rest of this page is intentionally left blank)**

## BID FORM 2: CALCULATION OF THE COMBINED ADJUSTMENT FACTOR

CONTRACT #/TRADE: 23-909-027-03-GC-G

CONTRACTOR NAME: Advanced Roofing, Inc.

GEOGRAPHICAL REGION: Region 3 North Central East Florida

The following formula has been developed for the sole purpose of evaluating Bids and awarding.

Each Bidder must complete the following calculation.

|          |   |               |
|----------|---|---------------|
| Line 1.  | Adjustment Factor for Normal Working Hours for Owner Funded Projects: Line (1.A)  | <u>1.1950</u> |
| Line 2.  | Multiply Line 1 by .50  | <u>.5975</u>  |
| Line 3.  | Adjustment Factor for Other Than Normal Working Hours or All Working Hours at Secured Locations for Owner Funded Projects: Line (2.A) | <u>1.2295</u> |
| Line 4.  | Multiply Line 3 by .20  | <u>.2459</u>  |
| Line 5.  | Adjustment Factor for Normal Working Hours for Federally Funded Projects Line (3.A)   | <u>1.2395</u> |
| Line 6.  | Multiply Line 5 by .10  | <u>.12395</u> |
| Line 7.  | Adjustment Factor for Other Than Normal Working Hours or All Working Hours at Secured Locations for Owner Funded Projects Line (4.A)  | <u>1.2595</u> |
| Line 8.  | Multiply Line 7 by .10  | <u>.12595</u> |
| Line 9.  | Adjustment Factor for Non-Pre-Priced Line (5.A)   | <u>1.1950</u> |
| Line 10. | Multiply Line 9 by .10  | <u>.1195</u>  |
| Line 11. | Summation of lines 2, 4, 6, 8 and 10<br>(Combined Adjustment Factor)  | <u>1.2128</u> |

**(Bid Form 2 Continued on The Next Page)**

## BID FORM 1: THE ADJUSTMENT FACTORS

CONTRACT #/TRADE: 23-909-027-03-GC-H

CONTRACTOR NAME: Advanced Roofing, Inc.

GEOGRAPHIC REGION: Region 3, North Central East Florida

The Contractor shall perform the Tasks and pay all Administrative Fees required by each individual Purchase Order issued pursuant to this using the following Adjustment Factors:

1. Normal Working Hours for Owner Funded Projects: 7:00am to 4:00pm Monday to Friday, except holidays. Contractor shall perform Tasks during Normal Working Hours for Owner Funded Projects for the Unit Price set forth in the CTC multiplied by the Adjustment Factor of:

1.A Adjustment Factor With  
Administrative Fees:

|   |   |   |   |   |   |
|---|---|---|---|---|---|
| 1 | . | 1 | 9 | 5 | 0 |
|---|---|---|---|---|---|

(Specify to four decimal places)

2. Other Than Normal Working Hours or All Working Hours at Secured Locations for Owner Funded Projects: 4:00pm to 7:00am Monday to Friday, and any time Saturday, Sunday and Holidays. Contractor shall perform Tasks during Other Than Normal Working Hours or All Working Hours at Secured Locations for Owner Funded Projects for the Unit Price set forth in the CTC multiplied by the Adjustment Factor of:

2.A Adjustment Factor With  
Administrative Fees:

|   |   |   |   |   |   |
|---|---|---|---|---|---|
| 1 | . | 2 | 2 | 9 | 5 |
|---|---|---|---|---|---|

(Specify to four decimal places)

3. Normal Working Hours for Federally Funded Projects: 7:00am to 4:00pm Monday to Friday, except holidays. Contractor shall perform Tasks during Normal Working Hours for Federally Funded Projects for the Unit Price set forth in the CTC multiplied by the Adjustment Factor of:

3.A Adjustment Factor With  
Administrative Fees:

|   |   |   |   |   |   |
|---|---|---|---|---|---|
| 1 | . | 2 | 3 | 9 | 5 |
|---|---|---|---|---|---|

(Specify to four decimal places)

4. Other Than Normal Working Hours or All Working Hours at Secured Locations for Owner Funded Projects: 4:00pm to 7:00am Monday to Friday, and any time Saturday, Sunday and Holidays. Contractor shall perform Tasks during Other Than Normal Working Hours or All Working Hours at Secured Locations for Federally Funded Projects for the Unit Price set forth in the CTC multiplied by the Adjustment Factor of:

4.A Adjustment Factor With  
Administrative Fees:

|   |   |   |   |   |   |
|---|---|---|---|---|---|
| 1 | . | 2 | 5 | 9 | 5 |
|---|---|---|---|---|---|

Section Three: Bid Submission and Required Forms | Bid Pricing Forms

(Specify to four decimal places)

5. Non-Pre-Priced Adjustment Factor: To be applied to work deemed not to be included in the CTC but within the general scope of the work.

5.A Adjustment Factor With  
Administrative Fees:

|   |   |   |   |   |   |
|---|---|---|---|---|---|
| 1 | . | 1 | 9 | 5 | 0 |
|---|---|---|---|---|---|

(Specify to four decimal places)

6. Combined Adjustment Factor: (From Line 11 on bid Form 2)

|   |   |   |   |   |   |   |
|---|---|---|---|---|---|---|
| 1 | . | 2 | 1 | 2 | 8 | 0 |
|---|---|---|---|---|---|---|

(See Bid Form 2 for calculation procedure)

NOTICE - The attention of Bidders is particularly called to the fact that, unless the Bid is made in strict conformity with the directions given, it may be considered non-responsive and may be rejected. The Bidder must fill in all boxes and blanks.

Before submitting this Bid, the Bidder is directed to the Construction Task Catalog to review the explanation of the costs included in the Unit Prices and in the Adjustment Factors. Except for a Non Pre-priced Task, the only compensation to be paid to a Contractor will be the total of the Unit Prices multiplied by the quantities multiplied by the Adjustment Factor. No additional payments of any kind whatsoever will be made. All costs not included in the Unit Prices must be part of the Adjustment Factors.

**The Other Than Normal Working Hours Adjustment Factors must be equal to or higher than the Normal Working Hours Adjustment Factors.**

PINELLAS COUNTY SCHOOLS RESERVES THE RIGHT TO REVISE ALL ARITHMETIC ERRORS IN CALCULATIONS FOR CORRECTNESS.

**(The rest of this page is intentionally left blank)**

## BID FORM 2: CALCULATION OF THE COMBINED ADJUSTMENT FACTOR

CONTRACT #/TRADE: 23-909-027-03-GC-H

CONTRACTOR NAME: Advanced Roofing, Inc.

GEOGRAPHICAL REGION: Region 3 North Central East Florida

The following formula has been developed for the sole purpose of evaluating Bids and awarding.

Each Bidder must complete the following calculation.

|          |   |               |
|----------|---|---------------|
| Line 1.  | Adjustment Factor for Normal Working Hours for Owner Funded Projects: Line (1.A)  | <u>1.1950</u> |
| Line 2.  | Multiply Line 1 by .50  | <u>.5975</u>  |
| Line 3.  | Adjustment Factor for Other Than Normal Working Hours or All Working Hours at Secured Locations for Owner Funded Projects: Line (2.A) | <u>1.2295</u> |
| Line 4.  | Multiply Line 3 by .20  | <u>.2459</u>  |
| Line 5.  | Adjustment Factor for Normal Working Hours for Federally Funded Projects Line (3.A)   | <u>1.2395</u> |
| Line 6.  | Multiply Line 5 by .10  | <u>.12395</u> |
| Line 7.  | Adjustment Factor for Other Than Normal Working Hours or All Working Hours at Secured Locations for Owner Funded Projects Line (4.A)  | <u>1.2595</u> |
| Line 8.  | Multiply Line 7 by .10  | <u>.12595</u> |
| Line 9.  | Adjustment Factor for Non-Pre-Priced Line (5.A)   | <u>1.1950</u> |
| Line 10. | Multiply Line 9 by .10  | <u>.1195</u>  |
| Line 11. | Summation of lines 2, 4, 6, 8 and 10 (Combined Adjustment Factor)   | <u>1.2128</u> |

**(Bid Form 2 Continued on The Next Page)**



CC-C024413

ESTABLISHED 1983

## **BID FORM 1: ADJUSTMENT FACTORS**

## **BID FORM 2: CALCULATION OF THE COMBINED ADJUSTMENT FACTOR**

**Region 4, North Central West Florida**

[www.advancedroofing.com](http://www.advancedroofing.com)

800 638.6869 TEL 954.522.6868 FAX 954.566.2967  
1950 NW 22<sup>nd</sup> Street | Fort Lauderdale | Florida 33311



## BID FORM 1: THE ADJUSTMENT FACTORS

CONTRACT #/TRADE: 23-909-027-04-GC-A

CONTRACTOR NAME: Advanced Roofing, Inc.

GEOGRAPHIC REGION: Region 4, North Central West Florida

The Contractor shall perform the Tasks and pay all Administrative Fees required by each individual Purchase Order issued pursuant to this using the following Adjustment Factors:

1. Normal Working Hours for Owner Funded Projects: 7:00am to 4:00pm Monday to Friday, except holidays. Contractor shall perform Tasks during Normal Working Hours for Owner Funded Projects for the Unit Price set forth in the CTC multiplied by the Adjustment Factor of:

1.A Adjustment Factor With  
Administrative Fees:

|   |   |   |   |   |   |
|---|---|---|---|---|---|
| 1 | . | 1 | 9 | 5 | 0 |
|---|---|---|---|---|---|

(Specify to four decimal places)

2. Other Than Normal Working Hours or All Working Hours at Secured Locations for Owner Funded Projects: 4:00pm to 7:00am Monday to Friday, and any time Saturday, Sunday and Holidays. Contractor shall perform Tasks during Other Than Normal Working Hours or All Working Hours at Secured Locations for Owner Funded Projects for the Unit Price set forth in the CTC multiplied by the Adjustment Factor of:

2.A Adjustment Factor With  
Administrative Fees:

|   |   |   |   |   |   |
|---|---|---|---|---|---|
| 1 | . | 2 | 2 | 9 | 5 |
|---|---|---|---|---|---|

(Specify to four decimal places)

3. Normal Working Hours for Federally Funded Projects: 7:00am to 4:00pm Monday to Friday, except holidays. Contractor shall perform Tasks during Normal Working Hours for Federally Funded Projects for the Unit Price set forth in the CTC multiplied by the Adjustment Factor of:

3.A Adjustment Factor With  
Administrative Fees:

|   |   |   |   |   |   |
|---|---|---|---|---|---|
| 1 | . | 2 | 3 | 9 | 5 |
|---|---|---|---|---|---|

(Specify to four decimal places)

4. Other Than Normal Working Hours or All Working Hours at Secured Locations for Owner Funded Projects: 4:00pm to 7:00am Monday to Friday, and any time Saturday, Sunday and Holidays. Contractor shall perform Tasks during Other Than Normal Working Hours or All Working Hours at Secured Locations for Federally Funded Projects for the Unit Price set forth in the CTC multiplied by the Adjustment Factor of:

4.A Adjustment Factor With  
Administrative Fees:

|   |   |   |   |   |   |
|---|---|---|---|---|---|
| 1 | . | 2 | 5 | 9 | 5 |
|---|---|---|---|---|---|

Section Three: Bid Submission and Required Forms | Bid Pricing Forms

(Specify to four decimal places)

5. Non-Pre-Priced Adjustment Factor: To be applied to work deemed not to be included in the CTC but within the general scope of the work.

5.A Adjustment Factor With  
Administrative Fees:

|   |   |   |   |   |   |
|---|---|---|---|---|---|
| 1 | . | 1 | 9 | 5 | 0 |
|---|---|---|---|---|---|

(Specify to four decimal places)

6. Combined Adjustment Factor: (From Line 11 on bid Form 2)

|   |   |   |   |   |   |   |
|---|---|---|---|---|---|---|
| 1 | . | 2 | 1 | 2 | 8 | 0 |
|---|---|---|---|---|---|---|

(See Bid Form 2 for calculation procedure)

NOTICE - The attention of Bidders is particularly called to the fact that, unless the Bid is made in strict conformity with the directions given, it may be considered non-responsive and may be rejected. The Bidder must fill in all boxes and blanks.

Before submitting this Bid, the Bidder is directed to the Construction Task Catalog to review the explanation of the costs included in the Unit Prices and in the Adjustment Factors. Except for a Non Pre-priced Task, the only compensation to be paid to a Contractor will be the total of the Unit Prices multiplied by the quantities multiplied by the Adjustment Factor. No additional payments of any kind whatsoever will be made. All costs not included in the Unit Prices must be part of the Adjustment Factors.

**The Other Than Normal Working Hours Adjustment Factors must be equal to or higher than the Normal Working Hours Adjustment Factors.**

PINELLAS COUNTY SCHOOLS RESERVES THE RIGHT TO REVISE ALL ARITHMETIC ERRORS IN CALCULATIONS FOR CORRECTNESS.

**(The rest of this page is intentionally left blank)**

## BID FORM 2: CALCULATION OF THE COMBINED ADJUSTMENT FACTOR

CONTRACT #/TRADE: 23-909-027-04-GC-A

CONTRACTOR NAME: Advanced Roofing, Inc.

GEOGRAPHICAL REGION: Region 4 North Central West Florida

The following formula has been developed for the sole purpose of evaluating Bids and awarding.

Each Bidder must complete the following calculation.

|          |   |               |
|----------|---|---------------|
| Line 1.  | Adjustment Factor for Normal Working Hours for Owner Funded Projects: Line (1.A)  | <u>1.1950</u> |
| Line 2.  | Multiply Line 1 by .50  | <u>.5975</u>  |
| Line 3.  | Adjustment Factor for Other Than Normal Working Hours or All Working Hours at Secured Locations for Owner Funded Projects: Line (2.A) | <u>1.2295</u> |
| Line 4.  | Multiply Line 3 by .20  | <u>.2459</u>  |
| Line 5.  | Adjustment Factor for Normal Working Hours for Federally Funded Projects Line (3.A)   | <u>1.2395</u> |
| Line 6.  | Multiply Line 5 by .10  | <u>.12395</u> |
| Line 7.  | Adjustment Factor for Other Than Normal Working Hours or All Working Hours at Secured Locations for Owner Funded Projects Line (4.A)  | <u>1.2595</u> |
| Line 8.  | Multiply Line 7 by .10  | <u>.12595</u> |
| Line 9.  | Adjustment Factor for Non-Pre-Priced Line (5.A)   | <u>1.1950</u> |
| Line 10. | Multiply Line 9 by .10  | <u>.1195</u>  |
| Line 11. | Summation of lines 2, 4, 6, 8 and 10 (Combined Adjustment Factor)   | <u>1.2128</u> |

**(Bid Form 2 Continued on The Next Page)**

## BID FORM 1: THE ADJUSTMENT FACTORS

CONTRACT #/TRADE: 23-909-027-04-GC-B

CONTRACTOR NAME: Advanced Roofing, Inc.

GEOGRAPHIC REGION: Region 4, North Central West Florida

The Contractor shall perform the Tasks and pay all Administrative Fees required by each individual Purchase Order issued pursuant to this using the following Adjustment Factors:

1. Normal Working Hours for Owner Funded Projects: 7:00am to 4:00pm Monday to Friday, except holidays. Contractor shall perform Tasks during Normal Working Hours for Owner Funded Projects for the Unit Price set forth in the CTC multiplied by the Adjustment Factor of:

1.A Adjustment Factor With  
Administrative Fees:

|   |   |   |   |   |   |
|---|---|---|---|---|---|
| 1 | . | 1 | 9 | 5 | 0 |
|---|---|---|---|---|---|

(Specify to four decimal places)

2. Other Than Normal Working Hours or All Working Hours at Secured Locations for Owner Funded Projects: 4:00pm to 7:00am Monday to Friday, and any time Saturday, Sunday and Holidays. Contractor shall perform Tasks during Other Than Normal Working Hours or All Working Hours at Secured Locations for Owner Funded Projects for the Unit Price set forth in the CTC multiplied by the Adjustment Factor of:

2.A Adjustment Factor With  
Administrative Fees:

|   |   |   |   |   |   |
|---|---|---|---|---|---|
| 1 | . | 2 | 2 | 9 | 5 |
|---|---|---|---|---|---|

(Specify to four decimal places)

3. Normal Working Hours for Federally Funded Projects: 7:00am to 4:00pm Monday to Friday, except holidays. Contractor shall perform Tasks during Normal Working Hours for Federally Funded Projects for the Unit Price set forth in the CTC multiplied by the Adjustment Factor of:

3.A Adjustment Factor With  
Administrative Fees:

|   |   |   |   |   |   |
|---|---|---|---|---|---|
| 1 | . | 2 | 3 | 9 | 5 |
|---|---|---|---|---|---|

(Specify to four decimal places)

4. Other Than Normal Working Hours or All Working Hours at Secured Locations for Owner Funded Projects: 4:00pm to 7:00am Monday to Friday, and any time Saturday, Sunday and Holidays. Contractor shall perform Tasks during Other Than Normal Working Hours or All Working Hours at Secured Locations for Federally Funded Projects for the Unit Price set forth in the CTC multiplied by the Adjustment Factor of:

4.A Adjustment Factor With  
Administrative Fees:

|   |   |   |   |   |   |
|---|---|---|---|---|---|
| 1 | . | 2 | 5 | 9 | 5 |
|---|---|---|---|---|---|

Section Three: Bid Submission and Required Forms | Bid Pricing Forms

(Specify to four decimal places)

5. Non-Pre-Priced Adjustment Factor: To be applied to work deemed not to be included in the CTC but within the general scope of the work.

5.A Adjustment Factor With  
Administrative Fees:

|   |   |   |   |   |   |
|---|---|---|---|---|---|
| 1 | . | 1 | 9 | 5 | 0 |
|---|---|---|---|---|---|

(Specify to four decimal places)

6. Combined Adjustment Factor: (From Line 11 on bid Form 2)

|   |   |   |   |   |   |   |
|---|---|---|---|---|---|---|
| 1 | . | 2 | 1 | 2 | 8 | 0 |
|---|---|---|---|---|---|---|

(See Bid Form 2 for calculation procedure)

NOTICE - The attention of Bidders is particularly called to the fact that, unless the Bid is made in strict conformity with the directions given, it may be considered non-responsive and may be rejected. The Bidder must fill in all boxes and blanks.

Before submitting this Bid, the Bidder is directed to the Construction Task Catalog to review the explanation of the costs included in the Unit Prices and in the Adjustment Factors. Except for a Non Pre-priced Task, the only compensation to be paid to a Contractor will be the total of the Unit Prices multiplied by the quantities multiplied by the Adjustment Factor. No additional payments of any kind whatsoever will be made. All costs not included in the Unit Prices must be part of the Adjustment Factors.

**The Other Than Normal Working Hours Adjustment Factors must be equal to or higher than the Normal Working Hours Adjustment Factors.**

PINELLAS COUNTY SCHOOLS RESERVES THE RIGHT TO REVISE ALL ARITHMETIC ERRORS IN CALCULATIONS FOR CORRECTNESS.

**(The rest of this page is intentionally left blank)**

## BID FORM 2: CALCULATION OF THE COMBINED ADJUSTMENT FACTOR

CONTRACT #/TRADE: 23-909-027-04-GC-B

CONTRACTOR NAME: Advanced Roofing, Inc.

GEOGRAPHICAL REGION: Region 4 North Central West Florida

The following formula has been developed for the sole purpose of evaluating Bids and awarding.

Each Bidder must complete the following calculation.

|          |   |               |
|----------|---|---------------|
| Line 1.  | Adjustment Factor for Normal Working Hours for Owner Funded Projects: Line (1.A)  | <u>1.1950</u> |
| Line 2.  | Multiply Line 1 by .50  | <u>.5975</u>  |
| Line 3.  | Adjustment Factor for Other Than Normal Working Hours or All Working Hours at Secured Locations for Owner Funded Projects: Line (2.A) | <u>1.2295</u> |
| Line 4.  | Multiply Line 3 by .20  | <u>.2459</u>  |
| Line 5.  | Adjustment Factor for Normal Working Hours for Federally Funded Projects Line (3.A)   | <u>1.2395</u> |
| Line 6.  | Multiply Line 5 by .10  | <u>.12395</u> |
| Line 7.  | Adjustment Factor for Other Than Normal Working Hours or All Working Hours at Secured Locations for Owner Funded Projects Line (4.A)  | <u>1.2595</u> |
| Line 8.  | Multiply Line 7 by .10  | <u>.12595</u> |
| Line 9.  | Adjustment Factor for Non-Pre-Priced Line (5.A)   | <u>1.1950</u> |
| Line 10. | Multiply Line 9 by .10  | <u>.1195</u>  |
| Line 11. | Summation of lines 2, 4, 6, 8 and 10 (Combined Adjustment Factor)   | <u>1.2128</u> |

**(Bid Form 2 Continued on The Next Page)**

## BID FORM 1: THE ADJUSTMENT FACTORS

CONTRACT #/TRADE: 23-909-027-04-GC-C

CONTRACTOR NAME: Advanced Roofing, Inc.

GEOGRAPHIC REGION: Region 4, North Central West Florida

The Contractor shall perform the Tasks and pay all Administrative Fees required by each individual Purchase Order issued pursuant to this using the following Adjustment Factors:

1. Normal Working Hours for Owner Funded Projects: 7:00am to 4:00pm Monday to Friday, except holidays. Contractor shall perform Tasks during Normal Working Hours for Owner Funded Projects for the Unit Price set forth in the CTC multiplied by the Adjustment Factor of:

1.A Adjustment Factor With  
Administrative Fees:

|   |   |   |   |   |   |
|---|---|---|---|---|---|
| 1 | . | 1 | 9 | 5 | 0 |
|---|---|---|---|---|---|

(Specify to four decimal places)

2. Other Than Normal Working Hours or All Working Hours at Secured Locations for Owner Funded Projects: 4:00pm to 7:00am Monday to Friday, and any time Saturday, Sunday and Holidays. Contractor shall perform Tasks during Other Than Normal Working Hours or All Working Hours at Secured Locations for Owner Funded Projects for the Unit Price set forth in the CTC multiplied by the Adjustment Factor of:

2.A Adjustment Factor With  
Administrative Fees:

|   |   |   |   |   |   |
|---|---|---|---|---|---|
| 1 | . | 2 | 2 | 9 | 5 |
|---|---|---|---|---|---|

(Specify to four decimal places)

3. Normal Working Hours for Federally Funded Projects: 7:00am to 4:00pm Monday to Friday, except holidays. Contractor shall perform Tasks during Normal Working Hours for Federally Funded Projects for the Unit Price set forth in the CTC multiplied by the Adjustment Factor of:

3.A Adjustment Factor With  
Administrative Fees:

|   |   |   |   |   |   |
|---|---|---|---|---|---|
| 1 | . | 2 | 3 | 9 | 5 |
|---|---|---|---|---|---|

(Specify to four decimal places)

4. Other Than Normal Working Hours or All Working Hours at Secured Locations for Owner Funded Projects: 4:00pm to 7:00am Monday to Friday, and any time Saturday, Sunday and Holidays. Contractor shall perform Tasks during Other Than Normal Working Hours or All Working Hours at Secured Locations for Federally Funded Projects for the Unit Price set forth in the CTC multiplied by the Adjustment Factor of:

4.A Adjustment Factor With  
Administrative Fees:

|   |   |   |   |   |   |
|---|---|---|---|---|---|
| 1 | . | 2 | 5 | 9 | 5 |
|---|---|---|---|---|---|

Section Three: Bid Submission and Required Forms | Bid Pricing Forms

(Specify to four decimal places)

5. Non-Pre-Priced Adjustment Factor: To be applied to work deemed not to be included in the CTC but within the general scope of the work.

5.A Adjustment Factor With  
Administrative Fees:

|   |   |   |   |   |   |
|---|---|---|---|---|---|
| 1 | . | 1 | 9 | 5 | 0 |
|---|---|---|---|---|---|

(Specify to four decimal places)

6. Combined Adjustment Factor: (From Line 11 on bid Form 2)

|   |   |   |   |   |   |   |
|---|---|---|---|---|---|---|
| 1 | . | 2 | 1 | 2 | 8 | 0 |
|---|---|---|---|---|---|---|

(See Bid Form 2 for calculation procedure)

NOTICE - The attention of Bidders is particularly called to the fact that, unless the Bid is made in strict conformity with the directions given, it may be considered non-responsive and may be rejected. The Bidder must fill in all boxes and blanks.

Before submitting this Bid, the Bidder is directed to the Construction Task Catalog to review the explanation of the costs included in the Unit Prices and in the Adjustment Factors. Except for a Non Pre-priced Task, the only compensation to be paid to a Contractor will be the total of the Unit Prices multiplied by the quantities multiplied by the Adjustment Factor. No additional payments of any kind whatsoever will be made. All costs not included in the Unit Prices must be part of the Adjustment Factors.

**The Other Than Normal Working Hours Adjustment Factors must be equal to or higher than the Normal Working Hours Adjustment Factors.**

PINELLAS COUNTY SCHOOLS RESERVES THE RIGHT TO REVISE ALL ARITHMETIC ERRORS IN CALCULATIONS FOR CORRECTNESS.

**(The rest of this page is intentionally left blank)**



## BID FORM 2: CALCULATION OF THE COMBINED ADJUSTMENT FACTOR

CONTRACT #/TRADE: 23-909-027-04-GC-C

CONTRACTOR NAME: Advanced Roofing, Inc.

GEOGRAPHICAL REGION: Region 4 North Central West Florida

The following formula has been developed for the sole purpose of evaluating Bids and awarding.

Each Bidder must complete the following calculation.

|          |   |               |
|----------|---|---------------|
| Line 1.  | Adjustment Factor for Normal Working Hours for Owner Funded Projects: Line (1.A)  | <u>1.1950</u> |
| Line 2.  | Multiply Line 1 by .50  | <u>.5975</u>  |
| Line 3.  | Adjustment Factor for Other Than Normal Working Hours or All Working Hours at Secured Locations for Owner Funded Projects: Line (2.A) | <u>1.2295</u> |
| Line 4.  | Multiply Line 3 by .20  | <u>.2459</u>  |
| Line 5.  | Adjustment Factor for Normal Working Hours for Federally Funded Projects Line (3.A)   | <u>1.2395</u> |
| Line 6.  | Multiply Line 5 by .10  | <u>.12395</u> |
| Line 7.  | Adjustment Factor for Other Than Normal Working Hours or All Working Hours at Secured Locations for Owner Funded Projects Line (4.A)  | <u>1.2595</u> |
| Line 8.  | Multiply Line 7 by .10  | <u>.12595</u> |
| Line 9.  | Adjustment Factor for Non-Pre-Priced Line (5.A)   | <u>1.1950</u> |
| Line 10. | Multiply Line 9 by .10  | <u>.1195</u>  |
| Line 11. | Summation of lines 2, 4, 6, 8 and 10 (Combined Adjustment Factor)   | <u>1.2128</u> |

**(Bid Form 2 Continued on The Next Page)**

## BID FORM 1: THE ADJUSTMENT FACTORS

CONTRACT #/TRADE: 23-909-027-04-GC-D

CONTRACTOR NAME: Advanced Roofing, Inc.

GEOGRAPHIC REGION: Region 4, North Central West Florida

The Contractor shall perform the Tasks and pay all Administrative Fees required by each individual Purchase Order issued pursuant to this using the following Adjustment Factors:

1. Normal Working Hours for Owner Funded Projects: 7:00am to 4:00pm Monday to Friday, except holidays. Contractor shall perform Tasks during Normal Working Hours for Owner Funded Projects for the Unit Price set forth in the CTC multiplied by the Adjustment Factor of:

1.A Adjustment Factor With  
Administrative Fees:

|   |   |   |   |   |   |
|---|---|---|---|---|---|
| 1 | . | 1 | 9 | 5 | 0 |
|---|---|---|---|---|---|

(Specify to four decimal places)

2. Other Than Normal Working Hours or All Working Hours at Secured Locations for Owner Funded Projects: 4:00pm to 7:00am Monday to Friday, and any time Saturday, Sunday and Holidays. Contractor shall perform Tasks during Other Than Normal Working Hours or All Working Hours at Secured Locations for Owner Funded Projects for the Unit Price set forth in the CTC multiplied by the Adjustment Factor of:

2.A Adjustment Factor With  
Administrative Fees:

|   |   |   |   |   |   |
|---|---|---|---|---|---|
| 1 | . | 2 | 2 | 9 | 5 |
|---|---|---|---|---|---|

(Specify to four decimal places)

3. Normal Working Hours for Federally Funded Projects: 7:00am to 4:00pm Monday to Friday, except holidays. Contractor shall perform Tasks during Normal Working Hours for Federally Funded Projects for the Unit Price set forth in the CTC multiplied by the Adjustment Factor of:

3.A Adjustment Factor With  
Administrative Fees:

|   |   |   |   |   |   |
|---|---|---|---|---|---|
| 1 | . | 2 | 3 | 9 | 5 |
|---|---|---|---|---|---|

(Specify to four decimal places)

4. Other Than Normal Working Hours or All Working Hours at Secured Locations for Owner Funded Projects: 4:00pm to 7:00am Monday to Friday, and any time Saturday, Sunday and Holidays. Contractor shall perform Tasks during Other Than Normal Working Hours or All Working Hours at Secured Locations for Federally Funded Projects for the Unit Price set forth in the CTC multiplied by the Adjustment Factor of:

4.A Adjustment Factor With  
Administrative Fees:

|   |   |   |   |   |   |
|---|---|---|---|---|---|
| 1 | . | 2 | 5 | 9 | 5 |
|---|---|---|---|---|---|

Section Three: Bid Submission and Required Forms | Bid Pricing Forms

(Specify to four decimal places)

5. Non-Pre-Priced Adjustment Factor: To be applied to work deemed not to be included in the CTC but within the general scope of the work.

5.A Adjustment Factor With  
Administrative Fees:

|   |   |   |   |   |   |
|---|---|---|---|---|---|
| 1 | . | 1 | 9 | 5 | 0 |
|---|---|---|---|---|---|

(Specify to four decimal places)

6. Combined Adjustment Factor: (From Line 11 on bid Form 2)

|   |   |   |   |   |   |   |
|---|---|---|---|---|---|---|
| 1 | . | 2 | 1 | 2 | 8 | 0 |
|---|---|---|---|---|---|---|

(See Bid Form 2 for calculation procedure)

NOTICE - The attention of Bidders is particularly called to the fact that, unless the Bid is made in strict conformity with the directions given, it may be considered non-responsive and may be rejected. The Bidder must fill in all boxes and blanks.

Before submitting this Bid, the Bidder is directed to the Construction Task Catalog to review the explanation of the costs included in the Unit Prices and in the Adjustment Factors. Except for a Non Pre-priced Task, the only compensation to be paid to a Contractor will be the total of the Unit Prices multiplied by the quantities multiplied by the Adjustment Factor. No additional payments of any kind whatsoever will be made. All costs not included in the Unit Prices must be part of the Adjustment Factors.

**The Other Than Normal Working Hours Adjustment Factors must be equal to or higher than the Normal Working Hours Adjustment Factors.**

PINELLAS COUNTY SCHOOLS RESERVES THE RIGHT TO REVISE ALL ARITHMETIC ERRORS IN CALCULATIONS FOR CORRECTNESS.

**(The rest of this page is intentionally left blank)**

## BID FORM 2: CALCULATION OF THE COMBINED ADJUSTMENT FACTOR

CONTRACT #/TRADE: 23-909-027-04-GC-D

CONTRACTOR NAME: Advanced Roofing, Inc.

GEOGRAPHICAL REGION: Region 4 North Central West Florida

The following formula has been developed for the sole purpose of evaluating Bids and awarding.

Each Bidder must complete the following calculation.

|          |   |               |
|----------|---|---------------|
| Line 1.  | Adjustment Factor for Normal Working Hours for Owner Funded Projects: Line (1.A)  | <u>1.1950</u> |
| Line 2.  | Multiply Line 1 by .50  | <u>.5975</u>  |
| Line 3.  | Adjustment Factor for Other Than Normal Working Hours or All Working Hours at Secured Locations for Owner Funded Projects: Line (2.A) | <u>1.2295</u> |
| Line 4.  | Multiply Line 3 by .20  | <u>.2459</u>  |
| Line 5.  | Adjustment Factor for Normal Working Hours for Federally Funded Projects Line (3.A)   | <u>1.2395</u> |
| Line 6.  | Multiply Line 5 by .10  | <u>.12395</u> |
| Line 7.  | Adjustment Factor for Other Than Normal Working Hours or All Working Hours at Secured Locations for Owner Funded Projects Line (4.A)  | <u>1.2595</u> |
| Line 8.  | Multiply Line 7 by .10  | <u>.12595</u> |
| Line 9.  | Adjustment Factor for Non-Pre-Priced Line (5.A)   | <u>1.1950</u> |
| Line 10. | Multiply Line 9 by .10  | <u>.1195</u>  |
| Line 11. | Summation of lines 2, 4, 6, 8 and 10 (Combined Adjustment Factor)   | <u>1.2128</u> |

**(Bid Form 2 Continued on The Next Page)**

## BID FORM 1: THE ADJUSTMENT FACTORS

CONTRACT #/TRADE: 23-909-027-04-GC-E

CONTRACTOR NAME: Advanced Roofing, Inc.

GEOGRAPHIC REGION: Region 4, North Central West Florida

The Contractor shall perform the Tasks and pay all Administrative Fees required by each individual Purchase Order issued pursuant to this using the following Adjustment Factors:

1. Normal Working Hours for Owner Funded Projects: 7:00am to 4:00pm Monday to Friday, except holidays. Contractor shall perform Tasks during Normal Working Hours for Owner Funded Projects for the Unit Price set forth in the CTC multiplied by the Adjustment Factor of:

1.A Adjustment Factor With  
Administrative Fees:

|   |   |   |   |   |   |
|---|---|---|---|---|---|
| 1 | . | 1 | 9 | 5 | 0 |
|---|---|---|---|---|---|

(Specify to four decimal places)

2. Other Than Normal Working Hours or All Working Hours at Secured Locations for Owner Funded Projects: 4:00pm to 7:00am Monday to Friday, and any time Saturday, Sunday and Holidays. Contractor shall perform Tasks during Other Than Normal Working Hours or All Working Hours at Secured Locations for Owner Funded Projects for the Unit Price set forth in the CTC multiplied by the Adjustment Factor of:

2.A Adjustment Factor With  
Administrative Fees:

|   |   |   |   |   |   |
|---|---|---|---|---|---|
| 1 | . | 2 | 2 | 9 | 5 |
|---|---|---|---|---|---|

(Specify to four decimal places)

3. Normal Working Hours for Federally Funded Projects: 7:00am to 4:00pm Monday to Friday, except holidays. Contractor shall perform Tasks during Normal Working Hours for Federally Funded Projects for the Unit Price set forth in the CTC multiplied by the Adjustment Factor of:

3.A Adjustment Factor With  
Administrative Fees:

|   |   |   |   |   |   |
|---|---|---|---|---|---|
| 1 | . | 2 | 3 | 9 | 5 |
|---|---|---|---|---|---|

(Specify to four decimal places)

4. Other Than Normal Working Hours or All Working Hours at Secured Locations for Owner Funded Projects: 4:00pm to 7:00am Monday to Friday, and any time Saturday, Sunday and Holidays. Contractor shall perform Tasks during Other Than Normal Working Hours or All Working Hours at Secured Locations for Federally Funded Projects for the Unit Price set forth in the CTC multiplied by the Adjustment Factor of:

4.A Adjustment Factor With  
Administrative Fees:

|   |   |   |   |   |   |
|---|---|---|---|---|---|
| 1 | . | 2 | 5 | 9 | 5 |
|---|---|---|---|---|---|

Section Three: Bid Submission and Required Forms | Bid Pricing Forms

(Specify to four decimal places)

5. Non-Pre-Priced Adjustment Factor: To be applied to work deemed not to be included in the CTC but within the general scope of the work.

5.A Adjustment Factor With  
Administrative Fees:

|   |   |   |   |   |   |
|---|---|---|---|---|---|
| 1 | . | 1 | 9 | 5 | 0 |
|---|---|---|---|---|---|

(Specify to four decimal places)

6. Combined Adjustment Factor: (From Line 11 on bid Form 2)

|   |   |   |   |   |   |   |
|---|---|---|---|---|---|---|
| 1 | . | 2 | 1 | 2 | 8 | 0 |
|---|---|---|---|---|---|---|

(See Bid Form 2 for calculation procedure)

NOTICE - The attention of Bidders is particularly called to the fact that, unless the Bid is made in strict conformity with the directions given, it may be considered non-responsive and may be rejected. The Bidder must fill in all boxes and blanks.

Before submitting this Bid, the Bidder is directed to the Construction Task Catalog to review the explanation of the costs included in the Unit Prices and in the Adjustment Factors. Except for a Non Pre-priced Task, the only compensation to be paid to a Contractor will be the total of the Unit Prices multiplied by the quantities multiplied by the Adjustment Factor. No additional payments of any kind whatsoever will be made. All costs not included in the Unit Prices must be part of the Adjustment Factors.

**The Other Than Normal Working Hours Adjustment Factors must be equal to or higher than the Normal Working Hours Adjustment Factors.**

PINELLAS COUNTY SCHOOLS RESERVES THE RIGHT TO REVISE ALL ARITHMETIC ERRORS IN CALCULATIONS FOR CORRECTNESS.

**(The rest of this page is intentionally left blank)**

## BID FORM 2: CALCULATION OF THE COMBINED ADJUSTMENT FACTOR

CONTRACT #/TRADE: 23-909-027-04-GC-E

CONTRACTOR NAME: Advanced Roofing, Inc.

GEOGRAPHICAL REGION: Region 4 North Central West Florida

The following formula has been developed for the sole purpose of evaluating Bids and awarding.

Each Bidder must complete the following calculation.

|          |   |               |
|----------|---|---------------|
| Line 1.  | Adjustment Factor for Normal Working Hours for Owner Funded Projects: Line (1.A)  | <u>1.1950</u> |
| Line 2.  | Multiply Line 1 by .50  | <u>.5975</u>  |
| Line 3.  | Adjustment Factor for Other Than Normal Working Hours or All Working Hours at Secured Locations for Owner Funded Projects: Line (2.A) | <u>1.2295</u> |
| Line 4.  | Multiply Line 3 by .20  | <u>.2459</u>  |
| Line 5.  | Adjustment Factor for Normal Working Hours for Federally Funded Projects Line (3.A)   | <u>1.2395</u> |
| Line 6.  | Multiply Line 5 by .10  | <u>.12395</u> |
| Line 7.  | Adjustment Factor for Other Than Normal Working Hours or All Working Hours at Secured Locations for Owner Funded Projects Line (4.A)  | <u>1.2595</u> |
| Line 8.  | Multiply Line 7 by .10  | <u>.12595</u> |
| Line 9.  | Adjustment Factor for Non-Pre-Priced Line (5.A)   | <u>1.1950</u> |
| Line 10. | Multiply Line 9 by .10  | <u>.1195</u>  |
| Line 11. | Summation of lines 2, 4, 6, 8 and 10 (Combined Adjustment Factor)   | <u>1.2128</u> |

**(Bid Form 2 Continued on The Next Page)**

## BID FORM 1: THE ADJUSTMENT FACTORS

CONTRACT #/TRADE: 23-909-027-04-GC-F

CONTRACTOR NAME: Advanced Roofing, Inc.

GEOGRAPHIC REGION: Region 4, North Central West Florida

The Contractor shall perform the Tasks and pay all Administrative Fees required by each individual Purchase Order issued pursuant to this using the following Adjustment Factors:

1. Normal Working Hours for Owner Funded Projects: 7:00am to 4:00pm Monday to Friday, except holidays. Contractor shall perform Tasks during Normal Working Hours for Owner Funded Projects for the Unit Price set forth in the CTC multiplied by the Adjustment Factor of:

1.A Adjustment Factor With  
Administrative Fees:

|   |   |   |   |   |   |
|---|---|---|---|---|---|
| 1 | . | 1 | 9 | 5 | 0 |
|---|---|---|---|---|---|

(Specify to four decimal places)

2. Other Than Normal Working Hours or All Working Hours at Secured Locations for Owner Funded Projects: 4:00pm to 7:00am Monday to Friday, and any time Saturday, Sunday and Holidays. Contractor shall perform Tasks during Other Than Normal Working Hours or All Working Hours at Secured Locations for Owner Funded Projects for the Unit Price set forth in the CTC multiplied by the Adjustment Factor of:

2.A Adjustment Factor With  
Administrative Fees:

|   |   |   |   |   |   |
|---|---|---|---|---|---|
| 1 | . | 2 | 2 | 9 | 5 |
|---|---|---|---|---|---|

(Specify to four decimal places)

3. Normal Working Hours for Federally Funded Projects: 7:00am to 4:00pm Monday to Friday, except holidays. Contractor shall perform Tasks during Normal Working Hours for Federally Funded Projects for the Unit Price set forth in the CTC multiplied by the Adjustment Factor of:

3.A Adjustment Factor With  
Administrative Fees:

|   |   |   |   |   |   |
|---|---|---|---|---|---|
| 1 | . | 2 | 3 | 9 | 5 |
|---|---|---|---|---|---|

(Specify to four decimal places)

4. Other Than Normal Working Hours or All Working Hours at Secured Locations for Owner Funded Projects: 4:00pm to 7:00am Monday to Friday, and any time Saturday, Sunday and Holidays. Contractor shall perform Tasks during Other Than Normal Working Hours or All Working Hours at Secured Locations for Federally Funded Projects for the Unit Price set forth in the CTC multiplied by the Adjustment Factor of:

4.A Adjustment Factor With  
Administrative Fees:

|   |   |   |   |   |   |
|---|---|---|---|---|---|
| 1 | . | 2 | 5 | 9 | 5 |
|---|---|---|---|---|---|



Section Three: Bid Submission and Required Forms | Bid Pricing Forms

(Specify to four decimal places)

5. Non-Pre-Priced Adjustment Factor: To be applied to work deemed not to be included in the CTC but within the general scope of the work.

5.A Adjustment Factor With  
Administrative Fees:

|   |   |   |   |   |   |
|---|---|---|---|---|---|
| 1 | . | 1 | 9 | 5 | 0 |
|---|---|---|---|---|---|

(Specify to four decimal places)

6. Combined Adjustment Factor: (From Line 11 on bid Form 2)

|   |   |   |   |   |   |   |
|---|---|---|---|---|---|---|
| 1 | . | 2 | 1 | 2 | 8 | 0 |
|---|---|---|---|---|---|---|

(See Bid Form 2 for calculation procedure)

NOTICE - The attention of Bidders is particularly called to the fact that, unless the Bid is made in strict conformity with the directions given, it may be considered non-responsive and may be rejected. The Bidder must fill in all boxes and blanks.

Before submitting this Bid, the Bidder is directed to the Construction Task Catalog to review the explanation of the costs included in the Unit Prices and in the Adjustment Factors. Except for a Non Pre-priced Task, the only compensation to be paid to a Contractor will be the total of the Unit Prices multiplied by the quantities multiplied by the Adjustment Factor. No additional payments of any kind whatsoever will be made. All costs not included in the Unit Prices must be part of the Adjustment Factors.

**The Other Than Normal Working Hours Adjustment Factors must be equal to or higher than the Normal Working Hours Adjustment Factors.**

PINELLAS COUNTY SCHOOLS RESERVES THE RIGHT TO REVISE ALL ARITHMETIC ERRORS IN CALCULATIONS FOR CORRECTNESS.

**(The rest of this page is intentionally left blank)**

## BID FORM 2: CALCULATION OF THE COMBINED ADJUSTMENT FACTOR

CONTRACT #/TRADE: 23-909-027-04-GC-F

CONTRACTOR NAME: Advanced Roofing, Inc.

GEOGRAPHICAL REGION: Region 4 North Central West Florida

The following formula has been developed for the sole purpose of evaluating Bids and awarding.

Each Bidder must complete the following calculation.

|          |   |               |
|----------|---|---------------|
| Line 1.  | Adjustment Factor for Normal Working Hours for Owner Funded Projects: Line (1.A)  | <u>1.1950</u> |
| Line 2.  | Multiply Line 1 by .50  | <u>.5975</u>  |
| Line 3.  | Adjustment Factor for Other Than Normal Working Hours or All Working Hours at Secured Locations for Owner Funded Projects: Line (2.A) | <u>1.2295</u> |
| Line 4.  | Multiply Line 3 by .20  | <u>.2459</u>  |
| Line 5.  | Adjustment Factor for Normal Working Hours for Federally Funded Projects Line (3.A)   | <u>1.2395</u> |
| Line 6.  | Multiply Line 5 by .10  | <u>.12395</u> |
| Line 7.  | Adjustment Factor for Other Than Normal Working Hours or All Working Hours at Secured Locations for Owner Funded Projects Line (4.A)  | <u>1.2595</u> |
| Line 8.  | Multiply Line 7 by .10  | <u>.12595</u> |
| Line 9.  | Adjustment Factor for Non-Pre-Priced Line (5.A)   | <u>1.1950</u> |
| Line 10. | Multiply Line 9 by .10  | <u>.1195</u>  |
| Line 11. | Summation of lines 2, 4, 6, 8 and 10 (Combined Adjustment Factor)   | <u>1.2128</u> |

**(Bid Form 2 Continued on The Next Page)**

## BID FORM 1: THE ADJUSTMENT FACTORS

CONTRACT #/TRADE: 23-909-027-04-GC-G

CONTRACTOR NAME: Advanced Roofing, Inc.

GEOGRAPHIC REGION: Region 4, North Central West Florida

The Contractor shall perform the Tasks and pay all Administrative Fees required by each individual Purchase Order issued pursuant to this using the following Adjustment Factors:

1. Normal Working Hours for Owner Funded Projects: 7:00am to 4:00pm Monday to Friday, except holidays. Contractor shall perform Tasks during Normal Working Hours for Owner Funded Projects for the Unit Price set forth in the CTC multiplied by the Adjustment Factor of:

1.A Adjustment Factor With  
Administrative Fees:

|   |   |   |   |   |   |
|---|---|---|---|---|---|
| 1 | . | 1 | 9 | 5 | 0 |
|---|---|---|---|---|---|

(Specify to four decimal places)

2. Other Than Normal Working Hours or All Working Hours at Secured Locations for Owner Funded Projects: 4:00pm to 7:00am Monday to Friday, and any time Saturday, Sunday and Holidays. Contractor shall perform Tasks during Other Than Normal Working Hours or All Working Hours at Secured Locations for Owner Funded Projects for the Unit Price set forth in the CTC multiplied by the Adjustment Factor of:

2.A Adjustment Factor With  
Administrative Fees:

|   |   |   |   |   |   |
|---|---|---|---|---|---|
| 1 | . | 2 | 2 | 9 | 5 |
|---|---|---|---|---|---|

(Specify to four decimal places)

3. Normal Working Hours for Federally Funded Projects: 7:00am to 4:00pm Monday to Friday, except holidays. Contractor shall perform Tasks during Normal Working Hours for Federally Funded Projects for the Unit Price set forth in the CTC multiplied by the Adjustment Factor of:

3.A Adjustment Factor With  
Administrative Fees:

|   |   |   |   |   |   |
|---|---|---|---|---|---|
| 1 | . | 2 | 3 | 9 | 5 |
|---|---|---|---|---|---|

(Specify to four decimal places)

4. Other Than Normal Working Hours or All Working Hours at Secured Locations for Owner Funded Projects: 4:00pm to 7:00am Monday to Friday, and any time Saturday, Sunday and Holidays. Contractor shall perform Tasks during Other Than Normal Working Hours or All Working Hours at Secured Locations for Federally Funded Projects for the Unit Price set forth in the CTC multiplied by the Adjustment Factor of:

4.A Adjustment Factor With  
Administrative Fees:

|   |   |   |   |   |   |
|---|---|---|---|---|---|
| 1 | . | 2 | 5 | 9 | 5 |
|---|---|---|---|---|---|

Section Three: Bid Submission and Required Forms | Bid Pricing Forms

(Specify to four decimal places)

5. Non-Pre-Priced Adjustment Factor: To be applied to work deemed not to be included in the CTC but within the general scope of the work.

5.A Adjustment Factor With  
Administrative Fees:

|   |   |   |   |   |   |
|---|---|---|---|---|---|
| 1 | . | 1 | 9 | 5 | 0 |
|---|---|---|---|---|---|

(Specify to four decimal places)

6. Combined Adjustment Factor: (From Line 11 on bid Form 2)

|   |   |   |   |   |   |   |
|---|---|---|---|---|---|---|
| 1 | . | 2 | 1 | 2 | 8 | 0 |
|---|---|---|---|---|---|---|

(See Bid Form 2 for calculation procedure)

NOTICE - The attention of Bidders is particularly called to the fact that, unless the Bid is made in strict conformity with the directions given, it may be considered non-responsive and may be rejected. The Bidder must fill in all boxes and blanks.

Before submitting this Bid, the Bidder is directed to the Construction Task Catalog to review the explanation of the costs included in the Unit Prices and in the Adjustment Factors. Except for a Non Pre-priced Task, the only compensation to be paid to a Contractor will be the total of the Unit Prices multiplied by the quantities multiplied by the Adjustment Factor. No additional payments of any kind whatsoever will be made. All costs not included in the Unit Prices must be part of the Adjustment Factors.

**The Other Than Normal Working Hours Adjustment Factors must be equal to or higher than the Normal Working Hours Adjustment Factors.**

PINELLAS COUNTY SCHOOLS RESERVES THE RIGHT TO REVISE ALL ARITHMETIC ERRORS IN CALCULATIONS FOR CORRECTNESS.

**(The rest of this page is intentionally left blank)**

## BID FORM 2: CALCULATION OF THE COMBINED ADJUSTMENT FACTOR

CONTRACT #/TRADE: 23-909-027-04-GC-G

CONTRACTOR NAME: Advanced Roofing, Inc.

GEOGRAPHICAL REGION: Region 4 North Central West Florida

The following formula has been developed for the sole purpose of evaluating Bids and awarding.

Each Bidder must complete the following calculation.

|          |   |               |
|----------|---|---------------|
| Line 1.  | Adjustment Factor for Normal Working Hours for Owner Funded Projects: Line (1.A)  | <u>1.1950</u> |
| Line 2.  | Multiply Line 1 by .50  | <u>.5975</u>  |
| Line 3.  | Adjustment Factor for Other Than Normal Working Hours or All Working Hours at Secured Locations for Owner Funded Projects: Line (2.A) | <u>1.2295</u> |
| Line 4.  | Multiply Line 3 by .20  | <u>.2459</u>  |
| Line 5.  | Adjustment Factor for Normal Working Hours for Federally Funded Projects Line (3.A)   | <u>1.2395</u> |
| Line 6.  | Multiply Line 5 by .10  | <u>.12395</u> |
| Line 7.  | Adjustment Factor for Other Than Normal Working Hours or All Working Hours at Secured Locations for Owner Funded Projects Line (4.A)  | <u>1.2595</u> |
| Line 8.  | Multiply Line 7 by .10  | <u>.12595</u> |
| Line 9.  | Adjustment Factor for Non-Pre-Priced Line (5.A)   | <u>1.1950</u> |
| Line 10. | Multiply Line 9 by .10  | <u>.1195</u>  |
| Line 11. | Summation of lines 2, 4, 6, 8 and 10<br>(Combined Adjustment Factor)  | <u>1.2128</u> |

**(Bid Form 2 Continued on The Next Page)**

## BID FORM 1: THE ADJUSTMENT FACTORS

CONTRACT #/TRADE: 23-909-027-04-GC-H

CONTRACTOR NAME: Advanced Roofing, Inc.

GEOGRAPHIC REGION: Region 4, North Central West Florida

The Contractor shall perform the Tasks and pay all Administrative Fees required by each individual Purchase Order issued pursuant to this using the following Adjustment Factors:

1. Normal Working Hours for Owner Funded Projects: 7:00am to 4:00pm Monday to Friday, except holidays. Contractor shall perform Tasks during Normal Working Hours for Owner Funded Projects for the Unit Price set forth in the CTC multiplied by the Adjustment Factor of:

1.A Adjustment Factor With  
Administrative Fees:

|   |   |   |   |   |   |
|---|---|---|---|---|---|
| 1 | . | 1 | 9 | 5 | 0 |
|---|---|---|---|---|---|

(Specify to four decimal places)

2. Other Than Normal Working Hours or All Working Hours at Secured Locations for Owner Funded Projects: 4:00pm to 7:00am Monday to Friday, and any time Saturday, Sunday and Holidays. Contractor shall perform Tasks during Other Than Normal Working Hours or All Working Hours at Secured Locations for Owner Funded Projects for the Unit Price set forth in the CTC multiplied by the Adjustment Factor of:

2.A Adjustment Factor With  
Administrative Fees:

|   |   |   |   |   |   |
|---|---|---|---|---|---|
| 1 | . | 2 | 2 | 9 | 5 |
|---|---|---|---|---|---|

(Specify to four decimal places)

3. Normal Working Hours for Federally Funded Projects: 7:00am to 4:00pm Monday to Friday, except holidays. Contractor shall perform Tasks during Normal Working Hours for Federally Funded Projects for the Unit Price set forth in the CTC multiplied by the Adjustment Factor of:

3.A Adjustment Factor With  
Administrative Fees:

|   |   |   |   |   |   |
|---|---|---|---|---|---|
| 1 | . | 2 | 3 | 9 | 5 |
|---|---|---|---|---|---|

(Specify to four decimal places)

4. Other Than Normal Working Hours or All Working Hours at Secured Locations for Owner Funded Projects: 4:00pm to 7:00am Monday to Friday, and any time Saturday, Sunday and Holidays. Contractor shall perform Tasks during Other Than Normal Working Hours or All Working Hours at Secured Locations for Federally Funded Projects for the Unit Price set forth in the CTC multiplied by the Adjustment Factor of:

4.A Adjustment Factor With  
Administrative Fees:

|   |   |   |   |   |   |
|---|---|---|---|---|---|
| 1 | . | 2 | 5 | 9 | 5 |
|---|---|---|---|---|---|

Section Three: Bid Submission and Required Forms | Bid Pricing Forms

(Specify to four decimal places)

5. Non-Pre-Priced Adjustment Factor: To be applied to work deemed not to be included in the CTC but within the general scope of the work.

5.A Adjustment Factor With  
Administrative Fees:

|   |   |   |   |   |   |
|---|---|---|---|---|---|
| 1 | . | 1 | 9 | 5 | 0 |
|---|---|---|---|---|---|

(Specify to four decimal places)

6. Combined Adjustment Factor: (From Line 11 on bid Form 2)

|   |   |   |   |   |   |   |
|---|---|---|---|---|---|---|
| 1 | . | 2 | 1 | 2 | 8 | 0 |
|---|---|---|---|---|---|---|

(See Bid Form 2 for calculation procedure)

NOTICE - The attention of Bidders is particularly called to the fact that, unless the Bid is made in strict conformity with the directions given, it may be considered non-responsive and may be rejected. The Bidder must fill in all boxes and blanks.

Before submitting this Bid, the Bidder is directed to the Construction Task Catalog to review the explanation of the costs included in the Unit Prices and in the Adjustment Factors. Except for a Non Pre-priced Task, the only compensation to be paid to a Contractor will be the total of the Unit Prices multiplied by the quantities multiplied by the Adjustment Factor. No additional payments of any kind whatsoever will be made. All costs not included in the Unit Prices must be part of the Adjustment Factors.

**The Other Than Normal Working Hours Adjustment Factors must be equal to or higher than the Normal Working Hours Adjustment Factors.**

PINELLAS COUNTY SCHOOLS RESERVES THE RIGHT TO REVISE ALL ARITHMETIC ERRORS IN CALCULATIONS FOR CORRECTNESS.

**(The rest of this page is intentionally left blank)**

## BID FORM 2: CALCULATION OF THE COMBINED ADJUSTMENT FACTOR

CONTRACT #/TRADE: 23-909-027-04-GC-H

CONTRACTOR NAME: Advanced Roofing, Inc.

GEOGRAPHICAL REGION: Region 4 North Central West Florida

The following formula has been developed for the sole purpose of evaluating Bids and awarding.

Each Bidder must complete the following calculation.

|          |   |               |
|----------|---|---------------|
| Line 1.  | Adjustment Factor for Normal Working Hours for Owner Funded Projects: Line (1.A)  | <u>1.1950</u> |
| Line 2.  | Multiply Line 1 by .50  | <u>.5975</u>  |
| Line 3.  | Adjustment Factor for Other Than Normal Working Hours or All Working Hours at Secured Locations for Owner Funded Projects: Line (2.A) | <u>1.2295</u> |
| Line 4.  | Multiply Line 3 by .20  | <u>.2459</u>  |
| Line 5.  | Adjustment Factor for Normal Working Hours for Federally Funded Projects Line (3.A)   | <u>1.2395</u> |
| Line 6.  | Multiply Line 5 by .10  | <u>.12395</u> |
| Line 7.  | Adjustment Factor for Other Than Normal Working Hours or All Working Hours at Secured Locations for Owner Funded Projects Line (4.A)  | <u>1.2595</u> |
| Line 8.  | Multiply Line 7 by .10  | <u>.12595</u> |
| Line 9.  | Adjustment Factor for Non-Pre-Priced Line (5.A)   | <u>1.1950</u> |
| Line 10. | Multiply Line 9 by .10  | <u>.1195</u>  |
| Line 11. | Summation of lines 2, 4, 6, 8 and 10<br>(Combined Adjustment Factor)  | <u>1.2128</u> |

**(Bid Form 2 Continued on The Next Page)**



## BID FORM 1: THE ADJUSTMENT FACTORS

CONTRACT #/TRADE: 23-909-027-04-GC-I

CONTRACTOR NAME: Advanced Roofing, Inc.

GEOGRAPHIC REGION: Region 4, North Central West Florida

The Contractor shall perform the Tasks and pay all Administrative Fees required by each individual Purchase Order issued pursuant to this using the following Adjustment Factors:

1. Normal Working Hours for Owner Funded Projects: 7:00am to 4:00pm Monday to Friday, except holidays. Contractor shall perform Tasks during Normal Working Hours for Owner Funded Projects for the Unit Price set forth in the CTC multiplied by the Adjustment Factor of:

1.A Adjustment Factor With  
Administrative Fees:

|   |   |   |   |   |   |
|---|---|---|---|---|---|
| 1 | . | 1 | 9 | 5 | 0 |
|---|---|---|---|---|---|

(Specify to four decimal places)

2. Other Than Normal Working Hours or All Working Hours at Secured Locations for Owner Funded Projects: 4:00pm to 7:00am Monday to Friday, and any time Saturday, Sunday and Holidays. Contractor shall perform Tasks during Other Than Normal Working Hours or All Working Hours at Secured Locations for Owner Funded Projects for the Unit Price set forth in the CTC multiplied by the Adjustment Factor of:

2.A Adjustment Factor With  
Administrative Fees:

|   |   |   |   |   |   |
|---|---|---|---|---|---|
| 1 | . | 2 | 2 | 9 | 5 |
|---|---|---|---|---|---|

(Specify to four decimal places)

3. Normal Working Hours for Federally Funded Projects: 7:00am to 4:00pm Monday to Friday, except holidays. Contractor shall perform Tasks during Normal Working Hours for Federally Funded Projects for the Unit Price set forth in the CTC multiplied by the Adjustment Factor of:

3.A Adjustment Factor With  
Administrative Fees:

|   |   |   |   |   |   |
|---|---|---|---|---|---|
| 1 | . | 2 | 3 | 9 | 5 |
|---|---|---|---|---|---|

(Specify to four decimal places)

4. Other Than Normal Working Hours or All Working Hours at Secured Locations for Owner Funded Projects: 4:00pm to 7:00am Monday to Friday, and any time Saturday, Sunday and Holidays. Contractor shall perform Tasks during Other Than Normal Working Hours or All Working Hours at Secured Locations for Federally Funded Projects for the Unit Price set forth in the CTC multiplied by the Adjustment Factor of:

4.A Adjustment Factor With  
Administrative Fees:

|   |   |   |   |   |   |
|---|---|---|---|---|---|
| 1 | . | 2 | 5 | 9 | 5 |
|---|---|---|---|---|---|

Section Three: Bid Submission and Required Forms | Bid Pricing Forms

(Specify to four decimal places)

5. Non-Pre-Priced Adjustment Factor: To be applied to work deemed not to be included in the CTC but within the general scope of the work.

5.A Adjustment Factor With  
Administrative Fees:

|   |   |   |   |   |   |
|---|---|---|---|---|---|
| 1 | . | 1 | 9 | 5 | 0 |
|---|---|---|---|---|---|

(Specify to four decimal places)

6. Combined Adjustment Factor: (From Line 11 on bid Form 2)

|   |   |   |   |   |   |   |
|---|---|---|---|---|---|---|
| 1 | . | 2 | 1 | 2 | 8 | 0 |
|---|---|---|---|---|---|---|

(See Bid Form 2 for calculation procedure)

NOTICE - The attention of Bidders is particularly called to the fact that, unless the Bid is made in strict conformity with the directions given, it may be considered non-responsive and may be rejected. The Bidder must fill in all boxes and blanks.

Before submitting this Bid, the Bidder is directed to the Construction Task Catalog to review the explanation of the costs included in the Unit Prices and in the Adjustment Factors. Except for a Non Pre-priced Task, the only compensation to be paid to a Contractor will be the total of the Unit Prices multiplied by the quantities multiplied by the Adjustment Factor. No additional payments of any kind whatsoever will be made. All costs not included in the Unit Prices must be part of the Adjustment Factors.

**The Other Than Normal Working Hours Adjustment Factors must be equal to or higher than the Normal Working Hours Adjustment Factors.**

PINELLAS COUNTY SCHOOLS RESERVES THE RIGHT TO REVISE ALL ARITHMETIC ERRORS IN CALCULATIONS FOR CORRECTNESS.

**(The rest of this page is intentionally left blank)**

## BID FORM 2: CALCULATION OF THE COMBINED ADJUSTMENT FACTOR

CONTRACT #/TRADE: 23-909-027-04-GC-I

CONTRACTOR NAME: Advanced Roofing, Inc.

GEOGRAPHICAL REGION: Region 4 North Central West Florida

The following formula has been developed for the sole purpose of evaluating Bids and awarding.

Each Bidder must complete the following calculation.

|          |   |               |
|----------|---|---------------|
| Line 1.  | Adjustment Factor for Normal Working Hours for Owner Funded Projects: Line (1.A)  | <u>1.1950</u> |
| Line 2.  | Multiply Line 1 by .50  | <u>.5975</u>  |
| Line 3.  | Adjustment Factor for Other Than Normal Working Hours or All Working Hours at Secured Locations for Owner Funded Projects: Line (2.A) | <u>1.2295</u> |
| Line 4.  | Multiply Line 3 by .20  | <u>.2459</u>  |
| Line 5.  | Adjustment Factor for Normal Working Hours for Federally Funded Projects Line (3.A)   | <u>1.2395</u> |
| Line 6.  | Multiply Line 5 by .10  | <u>.12395</u> |
| Line 7.  | Adjustment Factor for Other Than Normal Working Hours or All Working Hours at Secured Locations for Owner Funded Projects Line (4.A)  | <u>1.2595</u> |
| Line 8.  | Multiply Line 7 by .10  | <u>.12595</u> |
| Line 9.  | Adjustment Factor for Non-Pre-Priced Line (5.A)   | <u>1.1950</u> |
| Line 10. | Multiply Line 9 by .10  | <u>.1195</u>  |
| Line 11. | Summation of lines 2, 4, 6, 8 and 10 (Combined Adjustment Factor)   | <u>1.2128</u> |

**(Bid Form 2 Continued on The Next Page)**

## BID FORM 1: THE ADJUSTMENT FACTORS

CONTRACT #/TRADE: 23-909-027-04-GC-J

CONTRACTOR NAME: Advanced Roofing, Inc.

GEOGRAPHIC REGION: Region 4, North Central West Florida

The Contractor shall perform the Tasks and pay all Administrative Fees required by each individual Purchase Order issued pursuant to this using the following Adjustment Factors:

1. Normal Working Hours for Owner Funded Projects: 7:00am to 4:00pm Monday to Friday, except holidays. Contractor shall perform Tasks during Normal Working Hours for Owner Funded Projects for the Unit Price set forth in the CTC multiplied by the Adjustment Factor of:

1.A Adjustment Factor With  
Administrative Fees:

|   |   |   |   |   |   |
|---|---|---|---|---|---|
| 1 | . | 1 | 9 | 5 | 0 |
|---|---|---|---|---|---|

(Specify to four decimal places)

2. Other Than Normal Working Hours or All Working Hours at Secured Locations for Owner Funded Projects: 4:00pm to 7:00am Monday to Friday, and any time Saturday, Sunday and Holidays. Contractor shall perform Tasks during Other Than Normal Working Hours or All Working Hours at Secured Locations for Owner Funded Projects for the Unit Price set forth in the CTC multiplied by the Adjustment Factor of:

2.A Adjustment Factor With  
Administrative Fees:

|   |   |   |   |   |   |
|---|---|---|---|---|---|
| 1 | . | 2 | 2 | 9 | 5 |
|---|---|---|---|---|---|

(Specify to four decimal places)

3. Normal Working Hours for Federally Funded Projects: 7:00am to 4:00pm Monday to Friday, except holidays. Contractor shall perform Tasks during Normal Working Hours for Federally Funded Projects for the Unit Price set forth in the CTC multiplied by the Adjustment Factor of:

3.A Adjustment Factor With  
Administrative Fees:

|   |   |   |   |   |   |
|---|---|---|---|---|---|
| 1 | . | 2 | 3 | 9 | 5 |
|---|---|---|---|---|---|

(Specify to four decimal places)

4. Other Than Normal Working Hours or All Working Hours at Secured Locations for Owner Funded Projects: 4:00pm to 7:00am Monday to Friday, and any time Saturday, Sunday and Holidays. Contractor shall perform Tasks during Other Than Normal Working Hours or All Working Hours at Secured Locations for Federally Funded Projects for the Unit Price set forth in the CTC multiplied by the Adjustment Factor of:

4.A Adjustment Factor With  
Administrative Fees:

|   |   |   |   |   |   |
|---|---|---|---|---|---|
| 1 | . | 2 | 5 | 9 | 5 |
|---|---|---|---|---|---|

Section Three: Bid Submission and Required Forms | Bid Pricing Forms

(Specify to four decimal places)

5. Non-Pre-Priced Adjustment Factor: To be applied to work deemed not to be included in the CTC but within the general scope of the work.

5.A Adjustment Factor With  
Administrative Fees:

|   |   |   |   |   |   |
|---|---|---|---|---|---|
| 1 | . | 1 | 9 | 5 | 0 |
|---|---|---|---|---|---|

(Specify to four decimal places)

6. Combined Adjustment Factor: (From Line 11 on bid Form 2)

|   |   |   |   |   |   |   |
|---|---|---|---|---|---|---|
| 1 | . | 2 | 1 | 2 | 8 | 0 |
|---|---|---|---|---|---|---|

(See Bid Form 2 for calculation procedure)

NOTICE - The attention of Bidders is particularly called to the fact that, unless the Bid is made in strict conformity with the directions given, it may be considered non-responsive and may be rejected. The Bidder must fill in all boxes and blanks.

Before submitting this Bid, the Bidder is directed to the Construction Task Catalog to review the explanation of the costs included in the Unit Prices and in the Adjustment Factors. Except for a Non Pre-priced Task, the only compensation to be paid to a Contractor will be the total of the Unit Prices multiplied by the quantities multiplied by the Adjustment Factor. No additional payments of any kind whatsoever will be made. All costs not included in the Unit Prices must be part of the Adjustment Factors.

**The Other Than Normal Working Hours Adjustment Factors must be equal to or higher than the Normal Working Hours Adjustment Factors.**

PINELLAS COUNTY SCHOOLS RESERVES THE RIGHT TO REVISE ALL ARITHMETIC ERRORS IN CALCULATIONS FOR CORRECTNESS.

**(The rest of this page is intentionally left blank)**

## BID FORM 2: CALCULATION OF THE COMBINED ADJUSTMENT FACTOR

CONTRACT #/TRADE: 23-909-027-04-GC-J

CONTRACTOR NAME: Advanced Roofing, Inc.

GEOGRAPHICAL REGION: Region 4 North Central West Florida

The following formula has been developed for the sole purpose of evaluating Bids and awarding.

Each Bidder must complete the following calculation.

|          |   |               |
|----------|---|---------------|
| Line 1.  | Adjustment Factor for Normal Working Hours for Owner Funded Projects: Line (1.A)  | <u>1.1950</u> |
| Line 2.  | Multiply Line 1 by .50  | <u>.5975</u>  |
| Line 3.  | Adjustment Factor for Other Than Normal Working Hours or All Working Hours at Secured Locations for Owner Funded Projects: Line (2.A) | <u>1.2295</u> |
| Line 4.  | Multiply Line 3 by .20  | <u>.2459</u>  |
| Line 5.  | Adjustment Factor for Normal Working Hours for Federally Funded Projects Line (3.A)   | <u>1.2395</u> |
| Line 6.  | Multiply Line 5 by .10  | <u>.12395</u> |
| Line 7.  | Adjustment Factor for Other Than Normal Working Hours or All Working Hours at Secured Locations for Owner Funded Projects Line (4.A)  | <u>1.2595</u> |
| Line 8.  | Multiply Line 7 by .10  | <u>.12595</u> |
| Line 9.  | Adjustment Factor for Non-Pre-Priced Line (5.A)   | <u>1.1950</u> |
| Line 10. | Multiply Line 9 by .10  | <u>.1195</u>  |
| Line 11. | Summation of lines 2, 4, 6, 8 and 10 (Combined Adjustment Factor)   | <u>1.2128</u> |

**(Bid Form 2 Continued on The Next Page)**



CC-C024413

ESTABLISHED 1983

## **BID FORM 1: ADJUSTMENT FACTORS**

## **BID FORM 2: CALCULATION OF THE COMBINED ADJUSTMENT FACTOR**

**Region 5, Central West Florida**

[www.advancedroofing.com](http://www.advancedroofing.com)

800 638.6869 TEL 954.522.6868 FAX 954.566.2967  
1950 NW 22<sup>nd</sup> Street | Fort Lauderdale | Florida 33311

## BID FORM 1: THE ADJUSTMENT FACTORS

CONTRACT #/TRADE: 23-909-027-05-GC-A

CONTRACTOR NAME: Advanced Roofing, Inc.

GEOGRAPHIC REGION: Region 5 Central West Florida

The Contractor shall perform the Tasks and pay all Administrative Fees required by each individual Purchase Order issued pursuant to this using the following Adjustment Factors:

1. Normal Working Hours for Owner Funded Projects: 7:00am to 4:00pm Monday to Friday, except holidays. Contractor shall perform Tasks during Normal Working Hours for Owner Funded Projects for the Unit Price set forth in the CTC multiplied by the Adjustment Factor of:

1.A Adjustment Factor With  
Administrative Fees:

|   |   |   |   |   |   |
|---|---|---|---|---|---|
| 1 | . | 1 | 9 | 5 | 0 |
|---|---|---|---|---|---|

(Specify to four decimal places)

2. Other Than Normal Working Hours or All Working Hours at Secured Locations for Owner Funded Projects: 4:00pm to 7:00am Monday to Friday, and any time Saturday, Sunday and Holidays. Contractor shall perform Tasks during Other Than Normal Working Hours or All Working Hours at Secured Locations for Owner Funded Projects for the Unit Price set forth in the CTC multiplied by the Adjustment Factor of:

2.A Adjustment Factor With  
Administrative Fees:

|   |   |   |   |   |   |
|---|---|---|---|---|---|
| 1 | . | 2 | 2 | 9 | 5 |
|---|---|---|---|---|---|

(Specify to four decimal places)

3. Normal Working Hours for Federally Funded Projects: 7:00am to 4:00pm Monday to Friday, except holidays. Contractor shall perform Tasks during Normal Working Hours for Federally Funded Projects for the Unit Price set forth in the CTC multiplied by the Adjustment Factor of:

3.A Adjustment Factor With  
Administrative Fees:

|   |   |   |   |   |   |
|---|---|---|---|---|---|
| 1 | . | 2 | 3 | 9 | 5 |
|---|---|---|---|---|---|

(Specify to four decimal places)

4. Other Than Normal Working Hours or All Working Hours at Secured Locations for Owner Funded Projects: 4:00pm to 7:00am Monday to Friday, and any time Saturday, Sunday and Holidays. Contractor shall perform Tasks during Other Than Normal Working Hours or All Working Hours at Secured Locations for Federally Funded Projects for the Unit Price set forth in the CTC multiplied by the Adjustment Factor of:

4.A Adjustment Factor With  
Administrative Fees:

|   |   |   |   |   |   |
|---|---|---|---|---|---|
| 1 | . | 2 | 5 | 9 | 5 |
|---|---|---|---|---|---|



Section Three: Bid Submission and Required Forms | Bid Pricing Forms

(Specify to four decimal places)

5. Non-Pre-Priced Adjustment Factor: To be applied to work deemed not to be included in the CTC but within the general scope of the work.

5.A Adjustment Factor With  
Administrative Fees:

|   |   |   |   |   |   |
|---|---|---|---|---|---|
| 1 | . | 1 | 9 | 5 | 0 |
|---|---|---|---|---|---|

(Specify to four decimal places)

6. Combined Adjustment Factor: (From Line 11 on bid Form 2)

|   |   |   |   |   |   |   |
|---|---|---|---|---|---|---|
| 1 | . | 2 | 1 | 2 | 8 | 0 |
|---|---|---|---|---|---|---|

(See Bid Form 2 for calculation procedure)

NOTICE - The attention of Bidders is particularly called to the fact that, unless the Bid is made in strict conformity with the directions given, it may be considered non-responsive and may be rejected. The Bidder must fill in all boxes and blanks.

Before submitting this Bid, the Bidder is directed to the Construction Task Catalog to review the explanation of the costs included in the Unit Prices and in the Adjustment Factors. Except for a Non Pre-priced Task, the only compensation to be paid to a Contractor will be the total of the Unit Prices multiplied by the quantities multiplied by the Adjustment Factor. No additional payments of any kind whatsoever will be made. All costs not included in the Unit Prices must be part of the Adjustment Factors.

**The Other Than Normal Working Hours Adjustment Factors must be equal to or higher than the Normal Working Hours Adjustment Factors.**

PINELLAS COUNTY SCHOOLS RESERVES THE RIGHT TO REVISE ALL ARITHMETIC ERRORS IN CALCULATIONS FOR CORRECTNESS.

**(The rest of this page is intentionally left blank)**

## BID FORM 2: CALCULATION OF THE COMBINED ADJUSTMENT FACTOR

CONTRACT #/TRADE: 23-909-027-05-GC-A

CONTRACTOR NAME: Advanced Roofing, Inc.

GEOGRAPHICAL REGION: Region 5 Central West Florida

The following formula has been developed for the sole purpose of evaluating Bids and awarding.

Each Bidder must complete the following calculation.

|          |   |               |
|----------|---|---------------|
| Line 1.  | Adjustment Factor for Normal Working Hours for Owner Funded Projects: Line (1.A)  | <u>1.1950</u> |
| Line 2.  | Multiply Line 1 by .50  | <u>.5975</u>  |
| Line 3.  | Adjustment Factor for Other Than Normal Working Hours or All Working Hours at Secured Locations for Owner Funded Projects: Line (2.A) | <u>1.2295</u> |
| Line 4.  | Multiply Line 3 by .20  | <u>.2459</u>  |
| Line 5.  | Adjustment Factor for Normal Working Hours for Federally Funded Projects Line (3.A)   | <u>1.2395</u> |
| Line 6.  | Multiply Line 5 by .10  | <u>.12395</u> |
| Line 7.  | Adjustment Factor for Other Than Normal Working Hours or All Working Hours at Secured Locations for Owner Funded Projects Line (4.A)  | <u>1.2595</u> |
| Line 8.  | Multiply Line 7 by .10  | <u>.12595</u> |
| Line 9.  | Adjustment Factor for Non-Pre-Priced Line (5.A)   | <u>1.1950</u> |
| Line 10. | Multiply Line 9 by .10  | <u>.1195</u>  |
| Line 11. | Summation of lines 2, 4, 6, 8 and 10 (Combined Adjustment Factor)   | <u>1.2128</u> |

**(Bid Form 2 Continued on The Next Page)**

## BID FORM 1: THE ADJUSTMENT FACTORS

CONTRACT #/TRADE: 23-909-027-05-GC-B

CONTRACTOR NAME: Advanced Roofing, Inc.

GEOGRAPHIC REGION: Region 5 Central West Florida

The Contractor shall perform the Tasks and pay all Administrative Fees required by each individual Purchase Order issued pursuant to this using the following Adjustment Factors:

1. Normal Working Hours for Owner Funded Projects: 7:00am to 4:00pm Monday to Friday, except holidays. Contractor shall perform Tasks during Normal Working Hours for Owner Funded Projects for the Unit Price set forth in the CTC multiplied by the Adjustment Factor of:

1.A Adjustment Factor With  
Administrative Fees:

|   |   |   |   |   |   |
|---|---|---|---|---|---|
| 1 | . | 1 | 9 | 5 | 0 |
|---|---|---|---|---|---|

(Specify to four decimal places)

2. Other Than Normal Working Hours or All Working Hours at Secured Locations for Owner Funded Projects: 4:00pm to 7:00am Monday to Friday, and any time Saturday, Sunday and Holidays. Contractor shall perform Tasks during Other Than Normal Working Hours or All Working Hours at Secured Locations for Owner Funded Projects for the Unit Price set forth in the CTC multiplied by the Adjustment Factor of:

2.A Adjustment Factor With  
Administrative Fees:

|   |   |   |   |   |   |
|---|---|---|---|---|---|
| 1 | . | 2 | 2 | 9 | 5 |
|---|---|---|---|---|---|

(Specify to four decimal places)

3. Normal Working Hours for Federally Funded Projects: 7:00am to 4:00pm Monday to Friday, except holidays. Contractor shall perform Tasks during Normal Working Hours for Federally Funded Projects for the Unit Price set forth in the CTC multiplied by the Adjustment Factor of:

3.A Adjustment Factor With  
Administrative Fees:

|   |   |   |   |   |   |
|---|---|---|---|---|---|
| 1 | . | 2 | 3 | 9 | 5 |
|---|---|---|---|---|---|

(Specify to four decimal places)

4. Other Than Normal Working Hours or All Working Hours at Secured Locations for Owner Funded Projects: 4:00pm to 7:00am Monday to Friday, and any time Saturday, Sunday and Holidays. Contractor shall perform Tasks during Other Than Normal Working Hours or All Working Hours at Secured Locations for Federally Funded Projects for the Unit Price set forth in the CTC multiplied by the Adjustment Factor of:

4.A Adjustment Factor With  
Administrative Fees:

|   |   |   |   |   |   |
|---|---|---|---|---|---|
| 1 | . | 2 | 5 | 9 | 5 |
|---|---|---|---|---|---|

Section Three: Bid Submission and Required Forms | Bid Pricing Forms

(Specify to four decimal places)

5. Non-Pre-Priced Adjustment Factor: To be applied to work deemed not to be included in the CTC but within the general scope of the work.

5.A Adjustment Factor With  
Administrative Fees:

|   |   |   |   |   |   |
|---|---|---|---|---|---|
| 1 | . | 1 | 9 | 5 | 0 |
|---|---|---|---|---|---|

(Specify to four decimal places)

6. Combined Adjustment Factor: (From Line 11 on bid Form 2)

|   |   |   |   |   |   |   |
|---|---|---|---|---|---|---|
| 1 | . | 2 | 1 | 2 | 8 | 0 |
|---|---|---|---|---|---|---|

(See Bid Form 2 for calculation procedure)

NOTICE - The attention of Bidders is particularly called to the fact that, unless the Bid is made in strict conformity with the directions given, it may be considered non-responsive and may be rejected. The Bidder must fill in all boxes and blanks.

Before submitting this Bid, the Bidder is directed to the Construction Task Catalog to review the explanation of the costs included in the Unit Prices and in the Adjustment Factors. Except for a Non Pre-priced Task, the only compensation to be paid to a Contractor will be the total of the Unit Prices multiplied by the quantities multiplied by the Adjustment Factor. No additional payments of any kind whatsoever will be made. All costs not included in the Unit Prices must be part of the Adjustment Factors.

**The Other Than Normal Working Hours Adjustment Factors must be equal to or higher than the Normal Working Hours Adjustment Factors.**

PINELLAS COUNTY SCHOOLS RESERVES THE RIGHT TO REVISE ALL ARITHMETIC ERRORS IN CALCULATIONS FOR CORRECTNESS.

**(The rest of this page is intentionally left blank)**

## BID FORM 2: CALCULATION OF THE COMBINED ADJUSTMENT FACTOR

CONTRACT #/TRADE: 23-909-027-05-GC-B

CONTRACTOR NAME: Advanced Roofing, Inc.

GEOGRAPHICAL REGION: Region 5 Central West Florida

The following formula has been developed for the sole purpose of evaluating Bids and awarding.

Each Bidder must complete the following calculation.

|          |   |               |
|----------|---|---------------|
| Line 1.  | Adjustment Factor for Normal Working Hours for Owner Funded Projects: Line (1.A)  | <u>1.1950</u> |
| Line 2.  | Multiply Line 1 by .50  | <u>.5975</u>  |
| Line 3.  | Adjustment Factor for Other Than Normal Working Hours or All Working Hours at Secured Locations for Owner Funded Projects: Line (2.A) | <u>1.2295</u> |
| Line 4.  | Multiply Line 3 by .20  | <u>.2459</u>  |
| Line 5.  | Adjustment Factor for Normal Working Hours for Federally Funded Projects Line (3.A)   | <u>1.2395</u> |
| Line 6.  | Multiply Line 5 by .10  | <u>.12395</u> |
| Line 7.  | Adjustment Factor for Other Than Normal Working Hours or All Working Hours at Secured Locations for Owner Funded Projects Line (4.A)  | <u>1.2595</u> |
| Line 8.  | Multiply Line 7 by .10  | <u>.12595</u> |
| Line 9.  | Adjustment Factor for Non-Pre-Priced Line (5.A)   | <u>1.1950</u> |
| Line 10. | Multiply Line 9 by .10  | <u>.1195</u>  |
| Line 11. | Summation of lines 2, 4, 6, 8 and 10 (Combined Adjustment Factor)   | <u>1.2128</u> |

**(Bid Form 2 Continued on The Next Page)**

## BID FORM 1: THE ADJUSTMENT FACTORS

CONTRACT #/TRADE: 23-909-027-05-GC-C

CONTRACTOR NAME: Advanced Roofing, Inc.

GEOGRAPHIC REGION: Region 5 Central West Florida

The Contractor shall perform the Tasks and pay all Administrative Fees required by each individual Purchase Order issued pursuant to this using the following Adjustment Factors:

1. Normal Working Hours for Owner Funded Projects: 7:00am to 4:00pm Monday to Friday, except holidays. Contractor shall perform Tasks during Normal Working Hours for Owner Funded Projects for the Unit Price set forth in the CTC multiplied by the Adjustment Factor of:

1.A Adjustment Factor With  
Administrative Fees:

|   |   |   |   |   |   |
|---|---|---|---|---|---|
| 1 | . | 1 | 9 | 5 | 0 |
|---|---|---|---|---|---|

(Specify to four decimal places)

2. Other Than Normal Working Hours or All Working Hours at Secured Locations for Owner Funded Projects: 4:00pm to 7:00am Monday to Friday, and any time Saturday, Sunday and Holidays. Contractor shall perform Tasks during Other Than Normal Working Hours or All Working Hours at Secured Locations for Owner Funded Projects for the Unit Price set forth in the CTC multiplied by the Adjustment Factor of:

2.A Adjustment Factor With  
Administrative Fees:

|   |   |   |   |   |   |
|---|---|---|---|---|---|
| 1 | . | 2 | 2 | 9 | 5 |
|---|---|---|---|---|---|

(Specify to four decimal places)

3. Normal Working Hours for Federally Funded Projects: 7:00am to 4:00pm Monday to Friday, except holidays. Contractor shall perform Tasks during Normal Working Hours for Federally Funded Projects for the Unit Price set forth in the CTC multiplied by the Adjustment Factor of:

3.A Adjustment Factor With  
Administrative Fees:

|   |   |   |   |   |   |
|---|---|---|---|---|---|
| 1 | . | 2 | 3 | 9 | 5 |
|---|---|---|---|---|---|

(Specify to four decimal places)

4. Other Than Normal Working Hours or All Working Hours at Secured Locations for Owner Funded Projects: 4:00pm to 7:00am Monday to Friday, and any time Saturday, Sunday and Holidays. Contractor shall perform Tasks during Other Than Normal Working Hours or All Working Hours at Secured Locations for Federally Funded Projects for the Unit Price set forth in the CTC multiplied by the Adjustment Factor of:

4.A Adjustment Factor With  
Administrative Fees:

|   |   |   |   |   |   |
|---|---|---|---|---|---|
| 1 | . | 2 | 5 | 9 | 5 |
|---|---|---|---|---|---|

Section Three: Bid Submission and Required Forms | Bid Pricing Forms

(Specify to four decimal places)

5. Non-Pre-Priced Adjustment Factor: To be applied to work deemed not to be included in the CTC but within the general scope of the work.

5.A Adjustment Factor With  
Administrative Fees:

|   |   |   |   |   |   |
|---|---|---|---|---|---|
| 1 | . | 1 | 9 | 5 | 0 |
|---|---|---|---|---|---|

(Specify to four decimal places)

6. Combined Adjustment Factor: (From Line 11 on bid Form 2)

|   |   |   |   |   |   |   |
|---|---|---|---|---|---|---|
| 1 | . | 2 | 1 | 2 | 8 | 0 |
|---|---|---|---|---|---|---|

(See Bid Form 2 for calculation procedure)

NOTICE - The attention of Bidders is particularly called to the fact that, unless the Bid is made in strict conformity with the directions given, it may be considered non-responsive and may be rejected. The Bidder must fill in all boxes and blanks.

Before submitting this Bid, the Bidder is directed to the Construction Task Catalog to review the explanation of the costs included in the Unit Prices and in the Adjustment Factors. Except for a Non Pre-priced Task, the only compensation to be paid to a Contractor will be the total of the Unit Prices multiplied by the quantities multiplied by the Adjustment Factor. No additional payments of any kind whatsoever will be made. All costs not included in the Unit Prices must be part of the Adjustment Factors.

**The Other Than Normal Working Hours Adjustment Factors must be equal to or higher than the Normal Working Hours Adjustment Factors.**

PINELLAS COUNTY SCHOOLS RESERVES THE RIGHT TO REVISE ALL ARITHMETIC ERRORS IN CALCULATIONS FOR CORRECTNESS.

**(The rest of this page is intentionally left blank)**

## BID FORM 2: CALCULATION OF THE COMBINED ADJUSTMENT FACTOR

CONTRACT #/TRADE: 23-909-027-05-GC-C

CONTRACTOR NAME: Advanced Roofing, Inc.

GEOGRAPHICAL REGION: Region 5 Central West Florida

The following formula has been developed for the sole purpose of evaluating Bids and awarding.

Each Bidder must complete the following calculation.

|          |   |               |
|----------|---|---------------|
| Line 1.  | Adjustment Factor for Normal Working Hours for Owner Funded Projects: Line (1.A)  | <u>1.1950</u> |
| Line 2.  | Multiply Line 1 by .50  | <u>.5975</u>  |
| Line 3.  | Adjustment Factor for Other Than Normal Working Hours or All Working Hours at Secured Locations for Owner Funded Projects: Line (2.A) | <u>1.2295</u> |
| Line 4.  | Multiply Line 3 by .20  | <u>.2459</u>  |
| Line 5.  | Adjustment Factor for Normal Working Hours for Federally Funded Projects Line (3.A)   | <u>1.2395</u> |
| Line 6.  | Multiply Line 5 by .10  | <u>.12395</u> |
| Line 7.  | Adjustment Factor for Other Than Normal Working Hours or All Working Hours at Secured Locations for Owner Funded Projects Line (4.A)  | <u>1.2595</u> |
| Line 8.  | Multiply Line 7 by .10  | <u>.12595</u> |
| Line 9.  | Adjustment Factor for Non-Pre-Priced Line (5.A)   | <u>1.1950</u> |
| Line 10. | Multiply Line 9 by .10  | <u>.1195</u>  |
| Line 11. | Summation of lines 2, 4, 6, 8 and 10<br>(Combined Adjustment Factor)  | <u>1.2128</u> |

**(Bid Form 2 Continued on The Next Page)**



## BID FORM 1: THE ADJUSTMENT FACTORS

CONTRACT #/TRADE: 23-909-027-05-GC-D

CONTRACTOR NAME: Advanced Roofing, Inc.

GEOGRAPHIC REGION: Region 5 Central West Florida

The Contractor shall perform the Tasks and pay all Administrative Fees required by each individual Purchase Order issued pursuant to this using the following Adjustment Factors:

1. Normal Working Hours for Owner Funded Projects: 7:00am to 4:00pm Monday to Friday, except holidays. Contractor shall perform Tasks during Normal Working Hours for Owner Funded Projects for the Unit Price set forth in the CTC multiplied by the Adjustment Factor of:

1.A Adjustment Factor With  
Administrative Fees:

|   |   |   |   |   |   |
|---|---|---|---|---|---|
| 1 | . | 1 | 9 | 5 | 0 |
|---|---|---|---|---|---|

(Specify to four decimal places)

2. Other Than Normal Working Hours or All Working Hours at Secured Locations for Owner Funded Projects: 4:00pm to 7:00am Monday to Friday, and any time Saturday, Sunday and Holidays. Contractor shall perform Tasks during Other Than Normal Working Hours or All Working Hours at Secured Locations for Owner Funded Projects for the Unit Price set forth in the CTC multiplied by the Adjustment Factor of:

2.A Adjustment Factor With  
Administrative Fees:

|   |   |   |   |   |   |
|---|---|---|---|---|---|
| 1 | . | 2 | 2 | 9 | 5 |
|---|---|---|---|---|---|

(Specify to four decimal places)

3. Normal Working Hours for Federally Funded Projects: 7:00am to 4:00pm Monday to Friday, except holidays. Contractor shall perform Tasks during Normal Working Hours for Federally Funded Projects for the Unit Price set forth in the CTC multiplied by the Adjustment Factor of:

3.A Adjustment Factor With  
Administrative Fees:

|   |   |   |   |   |   |
|---|---|---|---|---|---|
| 1 | . | 2 | 3 | 9 | 5 |
|---|---|---|---|---|---|

(Specify to four decimal places)

4. Other Than Normal Working Hours or All Working Hours at Secured Locations for Owner Funded Projects: 4:00pm to 7:00am Monday to Friday, and any time Saturday, Sunday and Holidays. Contractor shall perform Tasks during Other Than Normal Working Hours or All Working Hours at Secured Locations for Federally Funded Projects for the Unit Price set forth in the CTC multiplied by the Adjustment Factor of:

4.A Adjustment Factor With  
Administrative Fees:

|   |   |   |   |   |   |
|---|---|---|---|---|---|
| 1 | . | 2 | 5 | 9 | 5 |
|---|---|---|---|---|---|

Section Three: Bid Submission and Required Forms | Bid Pricing Forms

(Specify to four decimal places)

5. Non-Pre-Priced Adjustment Factor: To be applied to work deemed not to be included in the CTC but within the general scope of the work.

5.A Adjustment Factor With  
Administrative Fees:

|   |   |   |   |   |   |
|---|---|---|---|---|---|
| 1 | . | 1 | 9 | 5 | 0 |
|---|---|---|---|---|---|

(Specify to four decimal places)

6. Combined Adjustment Factor: (From Line 11 on bid Form 2)

|   |   |   |   |   |   |   |
|---|---|---|---|---|---|---|
| 1 | . | 2 | 1 | 2 | 8 | 0 |
|---|---|---|---|---|---|---|

(See Bid Form 2 for calculation procedure)

NOTICE - The attention of Bidders is particularly called to the fact that, unless the Bid is made in strict conformity with the directions given, it may be considered non-responsive and may be rejected. The Bidder must fill in all boxes and blanks.

Before submitting this Bid, the Bidder is directed to the Construction Task Catalog to review the explanation of the costs included in the Unit Prices and in the Adjustment Factors. Except for a Non Pre-priced Task, the only compensation to be paid to a Contractor will be the total of the Unit Prices multiplied by the quantities multiplied by the Adjustment Factor. No additional payments of any kind whatsoever will be made. All costs not included in the Unit Prices must be part of the Adjustment Factors.

**The Other Than Normal Working Hours Adjustment Factors must be equal to or higher than the Normal Working Hours Adjustment Factors.**

PINELLAS COUNTY SCHOOLS RESERVES THE RIGHT TO REVISE ALL ARITHMETIC ERRORS IN CALCULATIONS FOR CORRECTNESS.

**(The rest of this page is intentionally left blank)**

## BID FORM 2: CALCULATION OF THE COMBINED ADJUSTMENT FACTOR

CONTRACT #/TRADE: 23-909-027-05-GC-D

CONTRACTOR NAME: Advanced Roofing, Inc.

GEOGRAPHICAL REGION: Region 5 Central West Florida

The following formula has been developed for the sole purpose of evaluating Bids and awarding.

Each Bidder must complete the following calculation.

|          |   |               |
|----------|---|---------------|
| Line 1.  | Adjustment Factor for Normal Working Hours for Owner Funded Projects: Line (1.A)  | <u>1.1950</u> |
| Line 2.  | Multiply Line 1 by .50  | <u>.5975</u>  |
| Line 3.  | Adjustment Factor for Other Than Normal Working Hours or All Working Hours at Secured Locations for Owner Funded Projects: Line (2.A) | <u>1.2295</u> |
| Line 4.  | Multiply Line 3 by .20  | <u>.2459</u>  |
| Line 5.  | Adjustment Factor for Normal Working Hours for Federally Funded Projects Line (3.A)   | <u>1.2395</u> |
| Line 6.  | Multiply Line 5 by .10  | <u>.12395</u> |
| Line 7.  | Adjustment Factor for Other Than Normal Working Hours or All Working Hours at Secured Locations for Owner Funded Projects Line (4.A)  | <u>1.2595</u> |
| Line 8.  | Multiply Line 7 by .10  | <u>.12595</u> |
| Line 9.  | Adjustment Factor for Non-Pre-Priced Line (5.A)   | <u>1.1950</u> |
| Line 10. | Multiply Line 9 by .10  | <u>.1195</u>  |
| Line 11. | Summation of lines 2, 4, 6, 8 and 10<br>(Combined Adjustment Factor)  | <u>1.2128</u> |

**(Bid Form 2 Continued on The Next Page)**

## BID FORM 1: THE ADJUSTMENT FACTORS

CONTRACT #/TRADE: 23-909-027-05-GC-E

CONTRACTOR NAME: Advanced Roofing, Inc.

GEOGRAPHIC REGION: Region 5 Central West Florida

The Contractor shall perform the Tasks and pay all Administrative Fees required by each individual Purchase Order issued pursuant to this using the following Adjustment Factors:

1. Normal Working Hours for Owner Funded Projects: 7:00am to 4:00pm Monday to Friday, except holidays. Contractor shall perform Tasks during Normal Working Hours for Owner Funded Projects for the Unit Price set forth in the CTC multiplied by the Adjustment Factor of:

1.A Adjustment Factor With  
Administrative Fees:

|   |   |   |   |   |   |
|---|---|---|---|---|---|
| 1 | . | 1 | 9 | 5 | 0 |
|---|---|---|---|---|---|

(Specify to four decimal places)

2. Other Than Normal Working Hours or All Working Hours at Secured Locations for Owner Funded Projects: 4:00pm to 7:00am Monday to Friday, and any time Saturday, Sunday and Holidays. Contractor shall perform Tasks during Other Than Normal Working Hours or All Working Hours at Secured Locations for Owner Funded Projects for the Unit Price set forth in the CTC multiplied by the Adjustment Factor of:

2.A Adjustment Factor With  
Administrative Fees:

|   |   |   |   |   |   |
|---|---|---|---|---|---|
| 1 | . | 2 | 2 | 9 | 5 |
|---|---|---|---|---|---|

(Specify to four decimal places)

3. Normal Working Hours for Federally Funded Projects: 7:00am to 4:00pm Monday to Friday, except holidays. Contractor shall perform Tasks during Normal Working Hours for Federally Funded Projects for the Unit Price set forth in the CTC multiplied by the Adjustment Factor of:

3.A Adjustment Factor With  
Administrative Fees:

|   |   |   |   |   |   |
|---|---|---|---|---|---|
| 1 | . | 2 | 3 | 9 | 5 |
|---|---|---|---|---|---|

(Specify to four decimal places)

4. Other Than Normal Working Hours or All Working Hours at Secured Locations for Owner Funded Projects: 4:00pm to 7:00am Monday to Friday, and any time Saturday, Sunday and Holidays. Contractor shall perform Tasks during Other Than Normal Working Hours or All Working Hours at Secured Locations for Federally Funded Projects for the Unit Price set forth in the CTC multiplied by the Adjustment Factor of:

4.A Adjustment Factor With  
Administrative Fees:

|   |   |   |   |   |   |
|---|---|---|---|---|---|
| 1 | . | 2 | 5 | 9 | 5 |
|---|---|---|---|---|---|

Section Three: Bid Submission and Required Forms | Bid Pricing Forms

(Specify to four decimal places)

5. Non-Pre-Priced Adjustment Factor: To be applied to work deemed not to be included in the CTC but within the general scope of the work.

5.A Adjustment Factor With  
Administrative Fees:

|   |   |   |   |   |   |
|---|---|---|---|---|---|
| 1 | . | 1 | 9 | 5 | 0 |
|---|---|---|---|---|---|

(Specify to four decimal places)

6. Combined Adjustment Factor: (From Line 11 on bid Form 2)

|   |   |   |   |   |   |   |
|---|---|---|---|---|---|---|
| 1 | . | 2 | 1 | 2 | 8 | 0 |
|---|---|---|---|---|---|---|

(See Bid Form 2 for calculation procedure)

NOTICE - The attention of Bidders is particularly called to the fact that, unless the Bid is made in strict conformity with the directions given, it may be considered non-responsive and may be rejected. The Bidder must fill in all boxes and blanks.

Before submitting this Bid, the Bidder is directed to the Construction Task Catalog to review the explanation of the costs included in the Unit Prices and in the Adjustment Factors. Except for a Non Pre-priced Task, the only compensation to be paid to a Contractor will be the total of the Unit Prices multiplied by the quantities multiplied by the Adjustment Factor. No additional payments of any kind whatsoever will be made. All costs not included in the Unit Prices must be part of the Adjustment Factors.

**The Other Than Normal Working Hours Adjustment Factors must be equal to or higher than the Normal Working Hours Adjustment Factors.**

PINELLAS COUNTY SCHOOLS RESERVES THE RIGHT TO REVISE ALL ARITHMETIC ERRORS IN CALCULATIONS FOR CORRECTNESS.

**(The rest of this page is intentionally left blank)**

## BID FORM 2: CALCULATION OF THE COMBINED ADJUSTMENT FACTOR

CONTRACT #/TRADE: 23-909-027-05-GC-E

CONTRACTOR NAME: Advanced Roofing, Inc.

GEOGRAPHICAL REGION: Region 5 Central West Florida

The following formula has been developed for the sole purpose of evaluating Bids and awarding.

Each Bidder must complete the following calculation.

|          |   |               |
|----------|---|---------------|
| Line 1.  | Adjustment Factor for Normal Working Hours for Owner Funded Projects: Line (1.A)  | <u>1.1950</u> |
| Line 2.  | Multiply Line 1 by .50  | <u>.5975</u>  |
| Line 3.  | Adjustment Factor for Other Than Normal Working Hours or All Working Hours at Secured Locations for Owner Funded Projects: Line (2.A) | <u>1.2295</u> |
| Line 4.  | Multiply Line 3 by .20  | <u>.2459</u>  |
| Line 5.  | Adjustment Factor for Normal Working Hours for Federally Funded Projects Line (3.A)   | <u>1.2395</u> |
| Line 6.  | Multiply Line 5 by .10  | <u>.12395</u> |
| Line 7.  | Adjustment Factor for Other Than Normal Working Hours or All Working Hours at Secured Locations for Owner Funded Projects Line (4.A)  | <u>1.2595</u> |
| Line 8.  | Multiply Line 7 by .10  | <u>.12595</u> |
| Line 9.  | Adjustment Factor for Non-Pre-Priced Line (5.A)   | <u>1.1950</u> |
| Line 10. | Multiply Line 9 by .10  | <u>.1195</u>  |
| Line 11. | Summation of lines 2, 4, 6, 8 and 10<br>(Combined Adjustment Factor)  | <u>1.2128</u> |

**(Bid Form 2 Continued on The Next Page)**

## BID FORM 1: THE ADJUSTMENT FACTORS

CONTRACT #/TRADE: 23-909-027-05-GC-F

CONTRACTOR NAME: Advanced Roofing, Inc.

GEOGRAPHIC REGION: Region 5 Central West Florida

The Contractor shall perform the Tasks and pay all Administrative Fees required by each individual Purchase Order issued pursuant to this using the following Adjustment Factors:

1. Normal Working Hours for Owner Funded Projects: 7:00am to 4:00pm Monday to Friday, except holidays. Contractor shall perform Tasks during Normal Working Hours for Owner Funded Projects for the Unit Price set forth in the CTC multiplied by the Adjustment Factor of:

1.A Adjustment Factor With  
Administrative Fees:

|   |   |   |   |   |   |
|---|---|---|---|---|---|
| 1 | . | 1 | 9 | 5 | 0 |
|---|---|---|---|---|---|

(Specify to four decimal places)

2. Other Than Normal Working Hours or All Working Hours at Secured Locations for Owner Funded Projects: 4:00pm to 7:00am Monday to Friday, and any time Saturday, Sunday and Holidays. Contractor shall perform Tasks during Other Than Normal Working Hours or All Working Hours at Secured Locations for Owner Funded Projects for the Unit Price set forth in the CTC multiplied by the Adjustment Factor of:

2.A Adjustment Factor With  
Administrative Fees:

|   |   |   |   |   |   |
|---|---|---|---|---|---|
| 1 | . | 2 | 2 | 9 | 5 |
|---|---|---|---|---|---|

(Specify to four decimal places)

3. Normal Working Hours for Federally Funded Projects: 7:00am to 4:00pm Monday to Friday, except holidays. Contractor shall perform Tasks during Normal Working Hours for Federally Funded Projects for the Unit Price set forth in the CTC multiplied by the Adjustment Factor of:

3.A Adjustment Factor With  
Administrative Fees:

|   |   |   |   |   |   |
|---|---|---|---|---|---|
| 1 | . | 2 | 3 | 9 | 5 |
|---|---|---|---|---|---|

(Specify to four decimal places)

4. Other Than Normal Working Hours or All Working Hours at Secured Locations for Owner Funded Projects: 4:00pm to 7:00am Monday to Friday, and any time Saturday, Sunday and Holidays. Contractor shall perform Tasks during Other Than Normal Working Hours or All Working Hours at Secured Locations for Federally Funded Projects for the Unit Price set forth in the CTC multiplied by the Adjustment Factor of:

4.A Adjustment Factor With  
Administrative Fees:

|   |   |   |   |   |   |
|---|---|---|---|---|---|
| 1 | . | 2 | 5 | 9 | 5 |
|---|---|---|---|---|---|

Section Three: Bid Submission and Required Forms | Bid Pricing Forms

(Specify to four decimal places)

5. Non-Pre-Priced Adjustment Factor: To be applied to work deemed not to be included in the CTC but within the general scope of the work.

5.A Adjustment Factor With  
Administrative Fees:

|   |   |   |   |   |   |
|---|---|---|---|---|---|
| 1 | . | 1 | 9 | 5 | 0 |
|---|---|---|---|---|---|

(Specify to four decimal places)

6. Combined Adjustment Factor: (From Line 11 on bid Form 2)

|   |   |   |   |   |   |   |
|---|---|---|---|---|---|---|
| 1 | . | 2 | 1 | 2 | 8 | 0 |
|---|---|---|---|---|---|---|

(See Bid Form 2 for calculation procedure)

NOTICE - The attention of Bidders is particularly called to the fact that, unless the Bid is made in strict conformity with the directions given, it may be considered non-responsive and may be rejected. The Bidder must fill in all boxes and blanks.

Before submitting this Bid, the Bidder is directed to the Construction Task Catalog to review the explanation of the costs included in the Unit Prices and in the Adjustment Factors. Except for a Non Pre-priced Task, the only compensation to be paid to a Contractor will be the total of the Unit Prices multiplied by the quantities multiplied by the Adjustment Factor. No additional payments of any kind whatsoever will be made. All costs not included in the Unit Prices must be part of the Adjustment Factors.

**The Other Than Normal Working Hours Adjustment Factors must be equal to or higher than the Normal Working Hours Adjustment Factors.**

PINELLAS COUNTY SCHOOLS RESERVES THE RIGHT TO REVISE ALL ARITHMETIC ERRORS IN CALCULATIONS FOR CORRECTNESS.

**(The rest of this page is intentionally left blank)**



## BID FORM 2: CALCULATION OF THE COMBINED ADJUSTMENT FACTOR

CONTRACT #/TRADE: 23-909-027-05-GC-F

CONTRACTOR NAME: Advanced Roofing, Inc.

GEOGRAPHICAL REGION: Region 5 Central West Florida

The following formula has been developed for the sole purpose of evaluating Bids and awarding.

Each Bidder must complete the following calculation.

|          |   |               |
|----------|---|---------------|
| Line 1.  | Adjustment Factor for Normal Working Hours for Owner Funded Projects: Line (1.A)  | <u>1.1950</u> |
| Line 2.  | Multiply Line 1 by .50  | <u>.5975</u>  |
| Line 3.  | Adjustment Factor for Other Than Normal Working Hours or All Working Hours at Secured Locations for Owner Funded Projects: Line (2.A) | <u>1.2295</u> |
| Line 4.  | Multiply Line 3 by .20  | <u>.2459</u>  |
| Line 5.  | Adjustment Factor for Normal Working Hours for Federally Funded Projects Line (3.A)   | <u>1.2395</u> |
| Line 6.  | Multiply Line 5 by .10  | <u>.12395</u> |
| Line 7.  | Adjustment Factor for Other Than Normal Working Hours or All Working Hours at Secured Locations for Owner Funded Projects Line (4.A)  | <u>1.2595</u> |
| Line 8.  | Multiply Line 7 by .10  | <u>.12595</u> |
| Line 9.  | Adjustment Factor for Non-Pre-Priced Line (5.A)   | <u>1.1950</u> |
| Line 10. | Multiply Line 9 by .10  | <u>.1195</u>  |
| Line 11. | Summation of lines 2, 4, 6, 8 and 10 (Combined Adjustment Factor)   | <u>1.2128</u> |

**(Bid Form 2 Continued on The Next Page)**

## BID FORM 1: THE ADJUSTMENT FACTORS

CONTRACT #/TRADE: 23-909-027-05-GC-G

CONTRACTOR NAME: Advanced Roofing, Inc.

GEOGRAPHIC REGION: Region 5 Central West Florida

The Contractor shall perform the Tasks and pay all Administrative Fees required by each individual Purchase Order issued pursuant to this using the following Adjustment Factors:

1. Normal Working Hours for Owner Funded Projects: 7:00am to 4:00pm Monday to Friday, except holidays. Contractor shall perform Tasks during Normal Working Hours for Owner Funded Projects for the Unit Price set forth in the CTC multiplied by the Adjustment Factor of:

1.A Adjustment Factor With  
Administrative Fees:

|   |   |   |   |   |   |
|---|---|---|---|---|---|
| 1 | . | 1 | 9 | 5 | 0 |
|---|---|---|---|---|---|

(Specify to four decimal places)

2. Other Than Normal Working Hours or All Working Hours at Secured Locations for Owner Funded Projects: 4:00pm to 7:00am Monday to Friday, and any time Saturday, Sunday and Holidays. Contractor shall perform Tasks during Other Than Normal Working Hours or All Working Hours at Secured Locations for Owner Funded Projects for the Unit Price set forth in the CTC multiplied by the Adjustment Factor of:

2.A Adjustment Factor With  
Administrative Fees:

|   |   |   |   |   |   |
|---|---|---|---|---|---|
| 1 | . | 2 | 2 | 9 | 5 |
|---|---|---|---|---|---|

(Specify to four decimal places)

3. Normal Working Hours for Federally Funded Projects: 7:00am to 4:00pm Monday to Friday, except holidays. Contractor shall perform Tasks during Normal Working Hours for Federally Funded Projects for the Unit Price set forth in the CTC multiplied by the Adjustment Factor of:

3.A Adjustment Factor With  
Administrative Fees:

|   |   |   |   |   |   |
|---|---|---|---|---|---|
| 1 | . | 2 | 3 | 9 | 5 |
|---|---|---|---|---|---|

(Specify to four decimal places)

4. Other Than Normal Working Hours or All Working Hours at Secured Locations for Owner Funded Projects: 4:00pm to 7:00am Monday to Friday, and any time Saturday, Sunday and Holidays. Contractor shall perform Tasks during Other Than Normal Working Hours or All Working Hours at Secured Locations for Federally Funded Projects for the Unit Price set forth in the CTC multiplied by the Adjustment Factor of:

4.A Adjustment Factor With  
Administrative Fees:

|   |   |   |   |   |   |
|---|---|---|---|---|---|
| 1 | . | 2 | 5 | 9 | 5 |
|---|---|---|---|---|---|

Section Three: Bid Submission and Required Forms | Bid Pricing Forms

(Specify to four decimal places)

5. Non-Pre-Priced Adjustment Factor: To be applied to work deemed not to be included in the CTC but within the general scope of the work.

5.A Adjustment Factor With  
Administrative Fees:

|   |   |   |   |   |   |
|---|---|---|---|---|---|
| 1 | . | 1 | 9 | 5 | 0 |
|---|---|---|---|---|---|

(Specify to four decimal places)

6. Combined Adjustment Factor: (From Line 11 on bid Form 2)

|   |   |   |   |   |   |   |
|---|---|---|---|---|---|---|
| 1 | . | 2 | 1 | 2 | 8 | 0 |
|---|---|---|---|---|---|---|

(See Bid Form 2 for calculation procedure)

NOTICE - The attention of Bidders is particularly called to the fact that, unless the Bid is made in strict conformity with the directions given, it may be considered non-responsive and may be rejected. The Bidder must fill in all boxes and blanks.

Before submitting this Bid, the Bidder is directed to the Construction Task Catalog to review the explanation of the costs included in the Unit Prices and in the Adjustment Factors. Except for a Non Pre-priced Task, the only compensation to be paid to a Contractor will be the total of the Unit Prices multiplied by the quantities multiplied by the Adjustment Factor. No additional payments of any kind whatsoever will be made. All costs not included in the Unit Prices must be part of the Adjustment Factors.

**The Other Than Normal Working Hours Adjustment Factors must be equal to or higher than the Normal Working Hours Adjustment Factors.**

PINELLAS COUNTY SCHOOLS RESERVES THE RIGHT TO REVISE ALL ARITHMETIC ERRORS IN CALCULATIONS FOR CORRECTNESS.

**(The rest of this page is intentionally left blank)**

## BID FORM 2: CALCULATION OF THE COMBINED ADJUSTMENT FACTOR

CONTRACT #/TRADE: 23-909-027-05-GC-G

CONTRACTOR NAME: Advanced Roofing, Inc.

GEOGRAPHICAL REGION: Region 5 Central West Florida

The following formula has been developed for the sole purpose of evaluating Bids and awarding.

Each Bidder must complete the following calculation.

|          |   |               |
|----------|---|---------------|
| Line 1.  | Adjustment Factor for Normal Working Hours for Owner Funded Projects: Line (1.A)  | <u>1.1950</u> |
| Line 2.  | Multiply Line 1 by .50  | <u>.5975</u>  |
| Line 3.  | Adjustment Factor for Other Than Normal Working Hours or All Working Hours at Secured Locations for Owner Funded Projects: Line (2.A) | <u>1.2295</u> |
| Line 4.  | Multiply Line 3 by .20  | <u>.2459</u>  |
| Line 5.  | Adjustment Factor for Normal Working Hours for Federally Funded Projects Line (3.A)   | <u>1.2395</u> |
| Line 6.  | Multiply Line 5 by .10  | <u>.12395</u> |
| Line 7.  | Adjustment Factor for Other Than Normal Working Hours or All Working Hours at Secured Locations for Owner Funded Projects Line (4.A)  | <u>1.2595</u> |
| Line 8.  | Multiply Line 7 by .10  | <u>.12595</u> |
| Line 9.  | Adjustment Factor for Non-Pre-Priced Line (5.A)   | <u>1.1950</u> |
| Line 10. | Multiply Line 9 by .10  | <u>.1195</u>  |
| Line 11. | Summation of lines 2, 4, 6, 8 and 10 (Combined Adjustment Factor)   | <u>1.2128</u> |

**(Bid Form 2 Continued on The Next Page)**

## BID FORM 1: THE ADJUSTMENT FACTORS

CONTRACT #/TRADE: 23-909-027-05-GC-H

CONTRACTOR NAME: Advanced Roofing, Inc.

GEOGRAPHIC REGION: Region 5 Central West Florida

The Contractor shall perform the Tasks and pay all Administrative Fees required by each individual Purchase Order issued pursuant to this using the following Adjustment Factors:

1. Normal Working Hours for Owner Funded Projects: 7:00am to 4:00pm Monday to Friday, except holidays. Contractor shall perform Tasks during Normal Working Hours for Owner Funded Projects for the Unit Price set forth in the CTC multiplied by the Adjustment Factor of:

1.A Adjustment Factor With  
Administrative Fees:

|   |   |   |   |   |   |
|---|---|---|---|---|---|
| 1 | . | 1 | 9 | 5 | 0 |
|---|---|---|---|---|---|

(Specify to four decimal places)

2. Other Than Normal Working Hours or All Working Hours at Secured Locations for Owner Funded Projects: 4:00pm to 7:00am Monday to Friday, and any time Saturday, Sunday and Holidays. Contractor shall perform Tasks during Other Than Normal Working Hours or All Working Hours at Secured Locations for Owner Funded Projects for the Unit Price set forth in the CTC multiplied by the Adjustment Factor of:

2.A Adjustment Factor With  
Administrative Fees:

|   |   |   |   |   |   |
|---|---|---|---|---|---|
| 1 | . | 2 | 2 | 9 | 5 |
|---|---|---|---|---|---|

(Specify to four decimal places)

3. Normal Working Hours for Federally Funded Projects: 7:00am to 4:00pm Monday to Friday, except holidays. Contractor shall perform Tasks during Normal Working Hours for Federally Funded Projects for the Unit Price set forth in the CTC multiplied by the Adjustment Factor of:

3.A Adjustment Factor With  
Administrative Fees:

|   |   |   |   |   |   |
|---|---|---|---|---|---|
| 1 | . | 2 | 3 | 9 | 5 |
|---|---|---|---|---|---|

(Specify to four decimal places)

4. Other Than Normal Working Hours or All Working Hours at Secured Locations for Owner Funded Projects: 4:00pm to 7:00am Monday to Friday, and any time Saturday, Sunday and Holidays. Contractor shall perform Tasks during Other Than Normal Working Hours or All Working Hours at Secured Locations for Federally Funded Projects for the Unit Price set forth in the CTC multiplied by the Adjustment Factor of:

4.A Adjustment Factor With  
Administrative Fees:

|   |   |   |   |   |   |
|---|---|---|---|---|---|
| 1 | . | 2 | 5 | 9 | 5 |
|---|---|---|---|---|---|

Section Three: Bid Submission and Required Forms | Bid Pricing Forms

(Specify to four decimal places)

5. Non-Pre-Priced Adjustment Factor: To be applied to work deemed not to be included in the CTC but within the general scope of the work.

5.A Adjustment Factor With  
Administrative Fees:

|   |   |   |   |   |   |
|---|---|---|---|---|---|
| 1 | . | 1 | 9 | 5 | 0 |
|---|---|---|---|---|---|

(Specify to four decimal places)

6. Combined Adjustment Factor: (From Line 11 on bid Form 2)

|   |   |   |   |   |   |   |
|---|---|---|---|---|---|---|
| 1 | . | 2 | 1 | 2 | 8 | 0 |
|---|---|---|---|---|---|---|

(See Bid Form 2 for calculation procedure)

NOTICE - The attention of Bidders is particularly called to the fact that, unless the Bid is made in strict conformity with the directions given, it may be considered non-responsive and may be rejected. The Bidder must fill in all boxes and blanks.

Before submitting this Bid, the Bidder is directed to the Construction Task Catalog to review the explanation of the costs included in the Unit Prices and in the Adjustment Factors. Except for a Non Pre-priced Task, the only compensation to be paid to a Contractor will be the total of the Unit Prices multiplied by the quantities multiplied by the Adjustment Factor. No additional payments of any kind whatsoever will be made. All costs not included in the Unit Prices must be part of the Adjustment Factors.

**The Other Than Normal Working Hours Adjustment Factors must be equal to or higher than the Normal Working Hours Adjustment Factors.**

PINELLAS COUNTY SCHOOLS RESERVES THE RIGHT TO REVISE ALL ARITHMETIC ERRORS IN CALCULATIONS FOR CORRECTNESS.

**(The rest of this page is intentionally left blank)**

## BID FORM 2: CALCULATION OF THE COMBINED ADJUSTMENT FACTOR

CONTRACT #/TRADE: 23-909-027-05-GC-H

CONTRACTOR NAME: Advanced Roofing, Inc.

GEOGRAPHICAL REGION: Region 5 Central West Florida

The following formula has been developed for the sole purpose of evaluating Bids and awarding.

Each Bidder must complete the following calculation.

|          |   |               |
|----------|---|---------------|
| Line 1.  | Adjustment Factor for Normal Working Hours for Owner Funded Projects: Line (1.A)  | <u>1.1950</u> |
| Line 2.  | Multiply Line 1 by .50  | <u>.5975</u>  |
| Line 3.  | Adjustment Factor for Other Than Normal Working Hours or All Working Hours at Secured Locations for Owner Funded Projects: Line (2.A) | <u>1.2295</u> |
| Line 4.  | Multiply Line 3 by .20  | <u>.2459</u>  |
| Line 5.  | Adjustment Factor for Normal Working Hours for Federally Funded Projects Line (3.A)   | <u>1.2395</u> |
| Line 6.  | Multiply Line 5 by .10  | <u>.12395</u> |
| Line 7.  | Adjustment Factor for Other Than Normal Working Hours or All Working Hours at Secured Locations for Owner Funded Projects Line (4.A)  | <u>1.2595</u> |
| Line 8.  | Multiply Line 7 by .10  | <u>.12595</u> |
| Line 9.  | Adjustment Factor for Non-Pre-Priced Line (5.A)   | <u>1.1950</u> |
| Line 10. | Multiply Line 9 by .10  | <u>.1195</u>  |
| Line 11. | Summation of lines 2, 4, 6, 8 and 10 (Combined Adjustment Factor)   | <u>1.2128</u> |

**(Bid Form 2 Continued on The Next Page)**



CC-C024413

ESTABLISHED 1983

## **BID FORM 1: ADJUSTMENT FACTORS**

## **BID FORM 2: CALCULATION OF THE COMBINED ADJUSTMENT FACTOR**

**Region 6, Central Florida**

[www.advancedroofing.com](http://www.advancedroofing.com)

800 638.6869 TEL 954.522.6868 FAX 954.566.2967  
1950 NW 22<sup>nd</sup> Street | Fort Lauderdale | Florida 33311



## BID FORM 1: THE ADJUSTMENT FACTORS

CONTRACT #/TRADE: 23-909-027-06-GC-A

CONTRACTOR NAME: Advanced Roofing, Inc.

GEOGRAPHIC REGION: Region 6 Central Florida

The Contractor shall perform the Tasks and pay all Administrative Fees required by each individual Purchase Order issued pursuant to this using the following Adjustment Factors:

1. Normal Working Hours for Owner Funded Projects: 7:00am to 4:00pm Monday to Friday, except holidays. Contractor shall perform Tasks during Normal Working Hours for Owner Funded Projects for the Unit Price set forth in the CTC multiplied by the Adjustment Factor of:

1.A Adjustment Factor With  
Administrative Fees:

|   |   |   |   |   |   |
|---|---|---|---|---|---|
| 1 | . | 1 | 9 | 5 | 0 |
|---|---|---|---|---|---|

(Specify to four decimal places)

2. Other Than Normal Working Hours or All Working Hours at Secured Locations for Owner Funded Projects: 4:00pm to 7:00am Monday to Friday, and any time Saturday, Sunday and Holidays. Contractor shall perform Tasks during Other Than Normal Working Hours or All Working Hours at Secured Locations for Owner Funded Projects for the Unit Price set forth in the CTC multiplied by the Adjustment Factor of:

2.A Adjustment Factor With  
Administrative Fees:

|   |   |   |   |   |   |
|---|---|---|---|---|---|
| 1 | . | 2 | 2 | 9 | 5 |
|---|---|---|---|---|---|

(Specify to four decimal places)

3. Normal Working Hours for Federally Funded Projects: 7:00am to 4:00pm Monday to Friday, except holidays. Contractor shall perform Tasks during Normal Working Hours for Federally Funded Projects for the Unit Price set forth in the CTC multiplied by the Adjustment Factor of:

3.A Adjustment Factor With  
Administrative Fees:

|   |   |   |   |   |   |
|---|---|---|---|---|---|
| 1 | . | 2 | 3 | 9 | 5 |
|---|---|---|---|---|---|

(Specify to four decimal places)

4. Other Than Normal Working Hours or All Working Hours at Secured Locations for Owner Funded Projects: 4:00pm to 7:00am Monday to Friday, and any time Saturday, Sunday and Holidays. Contractor shall perform Tasks during Other Than Normal Working Hours or All Working Hours at Secured Locations for Federally Funded Projects for the Unit Price set forth in the CTC multiplied by the Adjustment Factor of:

4.A Adjustment Factor With  
Administrative Fees:

|   |   |   |   |   |   |
|---|---|---|---|---|---|
| 1 | . | 2 | 5 | 9 | 5 |
|---|---|---|---|---|---|

Section Three: Bid Submission and Required Forms | Bid Pricing Forms

(Specify to four decimal places)

5. Non-Pre-Priced Adjustment Factor: To be applied to work deemed not to be included in the CTC but within the general scope of the work.

5.A Adjustment Factor With  
Administrative Fees:

|   |   |   |   |   |   |
|---|---|---|---|---|---|
| 1 | . | 1 | 9 | 5 | 0 |
|---|---|---|---|---|---|

(Specify to four decimal places)

6. Combined Adjustment Factor: (From Line 11 on bid Form 2)

|   |   |   |   |   |   |   |
|---|---|---|---|---|---|---|
| 1 | . | 2 | 1 | 2 | 8 | 0 |
|---|---|---|---|---|---|---|

(See Bid Form 2 for calculation procedure)

NOTICE - The attention of Bidders is particularly called to the fact that, unless the Bid is made in strict conformity with the directions given, it may be considered non-responsive and may be rejected. The Bidder must fill in all boxes and blanks.

Before submitting this Bid, the Bidder is directed to the Construction Task Catalog to review the explanation of the costs included in the Unit Prices and in the Adjustment Factors. Except for a Non Pre-priced Task, the only compensation to be paid to a Contractor will be the total of the Unit Prices multiplied by the quantities multiplied by the Adjustment Factor. No additional payments of any kind whatsoever will be made. All costs not included in the Unit Prices must be part of the Adjustment Factors.

**The Other Than Normal Working Hours Adjustment Factors must be equal to or higher than the Normal Working Hours Adjustment Factors.**

PINELLAS COUNTY SCHOOLS RESERVES THE RIGHT TO REVISE ALL ARITHMETIC ERRORS IN CALCULATIONS FOR CORRECTNESS.

**(The rest of this page is intentionally left blank)**

## BID FORM 2: CALCULATION OF THE COMBINED ADJUSTMENT FACTOR

CONTRACT #/TRADE: 23-909-027-06-GC-A

CONTRACTOR NAME: Advanced Roofing, Inc.

GEOGRAPHICAL REGION: Region 6 Central Florida

The following formula has been developed for the sole purpose of evaluating Bids and awarding.

Each Bidder must complete the following calculation.

|          |   |               |
|----------|---|---------------|
| Line 1.  | Adjustment Factor for Normal Working Hours for Owner Funded Projects: Line (1.A)  | <u>1.1950</u> |
| Line 2.  | Multiply Line 1 by .50  | <u>.5975</u>  |
| Line 3.  | Adjustment Factor for Other Than Normal Working Hours or All Working Hours at Secured Locations for Owner Funded Projects: Line (2.A) | <u>1.2295</u> |
| Line 4.  | Multiply Line 3 by .20  | <u>.2459</u>  |
| Line 5.  | Adjustment Factor for Normal Working Hours for Federally Funded Projects Line (3.A)   | <u>1.2395</u> |
| Line 6.  | Multiply Line 5 by .10  | <u>.12395</u> |
| Line 7.  | Adjustment Factor for Other Than Normal Working Hours or All Working Hours at Secured Locations for Owner Funded Projects Line (4.A)  | <u>1.2595</u> |
| Line 8.  | Multiply Line 7 by .10  | <u>.12595</u> |
| Line 9.  | Adjustment Factor for Non-Pre-Priced Line (5.A)   | <u>1.1950</u> |
| Line 10. | Multiply Line 9 by .10  | <u>.1195</u>  |
| Line 11. | Summation of lines 2, 4, 6, 8 and 10 (Combined Adjustment Factor)   | <u>1.2128</u> |

**(Bid Form 2 Continued on The Next Page)**

## BID FORM 1: THE ADJUSTMENT FACTORS

CONTRACT #/TRADE: 23-909-027-06-GC-B

CONTRACTOR NAME: Advanced Roofing, Inc.

GEOGRAPHIC REGION: Region 6 Central Florida

The Contractor shall perform the Tasks and pay all Administrative Fees required by each individual Purchase Order issued pursuant to this using the following Adjustment Factors:

1. Normal Working Hours for Owner Funded Projects: 7:00am to 4:00pm Monday to Friday, except holidays. Contractor shall perform Tasks during Normal Working Hours for Owner Funded Projects for the Unit Price set forth in the CTC multiplied by the Adjustment Factor of:

1.A Adjustment Factor With  
Administrative Fees:

|   |   |   |   |   |   |
|---|---|---|---|---|---|
| 1 | . | 1 | 9 | 5 | 0 |
|---|---|---|---|---|---|

(Specify to four decimal places)

2. Other Than Normal Working Hours or All Working Hours at Secured Locations for Owner Funded Projects: 4:00pm to 7:00am Monday to Friday, and any time Saturday, Sunday and Holidays. Contractor shall perform Tasks during Other Than Normal Working Hours or All Working Hours at Secured Locations for Owner Funded Projects for the Unit Price set forth in the CTC multiplied by the Adjustment Factor of:

2.A Adjustment Factor With  
Administrative Fees:

|   |   |   |   |   |   |
|---|---|---|---|---|---|
| 1 | . | 2 | 2 | 9 | 5 |
|---|---|---|---|---|---|

(Specify to four decimal places)

3. Normal Working Hours for Federally Funded Projects: 7:00am to 4:00pm Monday to Friday, except holidays. Contractor shall perform Tasks during Normal Working Hours for Federally Funded Projects for the Unit Price set forth in the CTC multiplied by the Adjustment Factor of:

3.A Adjustment Factor With  
Administrative Fees:

|   |   |   |   |   |   |
|---|---|---|---|---|---|
| 1 | . | 2 | 3 | 9 | 5 |
|---|---|---|---|---|---|

(Specify to four decimal places)

4. Other Than Normal Working Hours or All Working Hours at Secured Locations for Owner Funded Projects: 4:00pm to 7:00am Monday to Friday, and any time Saturday, Sunday and Holidays. Contractor shall perform Tasks during Other Than Normal Working Hours or All Working Hours at Secured Locations for Federally Funded Projects for the Unit Price set forth in the CTC multiplied by the Adjustment Factor of:

4.A Adjustment Factor With  
Administrative Fees:

|   |   |   |   |   |   |
|---|---|---|---|---|---|
| 1 | . | 2 | 5 | 9 | 5 |
|---|---|---|---|---|---|

Section Three: Bid Submission and Required Forms | Bid Pricing Forms

(Specify to four decimal places)

5. Non-Pre-Priced Adjustment Factor: To be applied to work deemed not to be included in the CTC but within the general scope of the work.

5.A Adjustment Factor With  
Administrative Fees:

|   |   |   |   |   |   |
|---|---|---|---|---|---|
| 1 | . | 1 | 9 | 5 | 0 |
|---|---|---|---|---|---|

(Specify to four decimal places)

6. Combined Adjustment Factor: (From Line 11 on bid Form 2)

|   |   |   |   |   |   |   |
|---|---|---|---|---|---|---|
| 1 | . | 2 | 1 | 2 | 8 | 0 |
|---|---|---|---|---|---|---|

(See Bid Form 2 for calculation procedure)

NOTICE - The attention of Bidders is particularly called to the fact that, unless the Bid is made in strict conformity with the directions given, it may be considered non-responsive and may be rejected. The Bidder must fill in all boxes and blanks.

Before submitting this Bid, the Bidder is directed to the Construction Task Catalog to review the explanation of the costs included in the Unit Prices and in the Adjustment Factors. Except for a Non Pre-priced Task, the only compensation to be paid to a Contractor will be the total of the Unit Prices multiplied by the quantities multiplied by the Adjustment Factor. No additional payments of any kind whatsoever will be made. All costs not included in the Unit Prices must be part of the Adjustment Factors.

**The Other Than Normal Working Hours Adjustment Factors must be equal to or higher than the Normal Working Hours Adjustment Factors.**

PINELLAS COUNTY SCHOOLS RESERVES THE RIGHT TO REVISE ALL ARITHMETIC ERRORS IN CALCULATIONS FOR CORRECTNESS.

**(The rest of this page is intentionally left blank)**

## BID FORM 2: CALCULATION OF THE COMBINED ADJUSTMENT FACTOR

CONTRACT #/TRADE: 23-909-027-06-GC-B

CONTRACTOR NAME: Advanced Roofing, Inc.

GEOGRAPHICAL REGION: Region 6 Central Florida

The following formula has been developed for the sole purpose of evaluating Bids and awarding.

Each Bidder must complete the following calculation.

|          |   |               |
|----------|---|---------------|
| Line 1.  | Adjustment Factor for Normal Working Hours for Owner Funded Projects: Line (1.A)  | <u>1.1950</u> |
| Line 2.  | Multiply Line 1 by .50  | <u>.5975</u>  |
| Line 3.  | Adjustment Factor for Other Than Normal Working Hours or All Working Hours at Secured Locations for Owner Funded Projects: Line (2.A) | <u>1.2295</u> |
| Line 4.  | Multiply Line 3 by .20  | <u>.2459</u>  |
| Line 5.  | Adjustment Factor for Normal Working Hours for Federally Funded Projects Line (3.A)   | <u>1.2395</u> |
| Line 6.  | Multiply Line 5 by .10  | <u>.12395</u> |
| Line 7.  | Adjustment Factor for Other Than Normal Working Hours or All Working Hours at Secured Locations for Owner Funded Projects Line (4.A)  | <u>1.2595</u> |
| Line 8.  | Multiply Line 7 by .10  | <u>.12595</u> |
| Line 9.  | Adjustment Factor for Non-Pre-Priced Line (5.A)   | <u>1.1950</u> |
| Line 10. | Multiply Line 9 by .10  | <u>.1195</u>  |
| Line 11. | Summation of lines 2, 4, 6, 8 and 10 (Combined Adjustment Factor)   | <u>1.2128</u> |

**(Bid Form 2 Continued on The Next Page)**

## BID FORM 1: THE ADJUSTMENT FACTORS

CONTRACT #/TRADE: 23-909-027-06-GC-C

CONTRACTOR NAME: Advanced Roofing, Inc.

GEOGRAPHIC REGION: Region 6 Central Florida

The Contractor shall perform the Tasks and pay all Administrative Fees required by each individual Purchase Order issued pursuant to this using the following Adjustment Factors:

1. Normal Working Hours for Owner Funded Projects: 7:00am to 4:00pm Monday to Friday, except holidays. Contractor shall perform Tasks during Normal Working Hours for Owner Funded Projects for the Unit Price set forth in the CTC multiplied by the Adjustment Factor of:

1.A Adjustment Factor With  
Administrative Fees:

|   |   |   |   |   |   |
|---|---|---|---|---|---|
| 1 | . | 1 | 9 | 5 | 0 |
|---|---|---|---|---|---|

(Specify to four decimal places)

2. Other Than Normal Working Hours or All Working Hours at Secured Locations for Owner Funded Projects: 4:00pm to 7:00am Monday to Friday, and any time Saturday, Sunday and Holidays. Contractor shall perform Tasks during Other Than Normal Working Hours or All Working Hours at Secured Locations for Owner Funded Projects for the Unit Price set forth in the CTC multiplied by the Adjustment Factor of:

2.A Adjustment Factor With  
Administrative Fees:

|   |   |   |   |   |   |
|---|---|---|---|---|---|
| 1 | . | 2 | 2 | 9 | 5 |
|---|---|---|---|---|---|

(Specify to four decimal places)

3. Normal Working Hours for Federally Funded Projects: 7:00am to 4:00pm Monday to Friday, except holidays. Contractor shall perform Tasks during Normal Working Hours for Federally Funded Projects for the Unit Price set forth in the CTC multiplied by the Adjustment Factor of:

3.A Adjustment Factor With  
Administrative Fees:

|   |   |   |   |   |   |
|---|---|---|---|---|---|
| 1 | . | 2 | 3 | 9 | 5 |
|---|---|---|---|---|---|

(Specify to four decimal places)

4. Other Than Normal Working Hours or All Working Hours at Secured Locations for Owner Funded Projects: 4:00pm to 7:00am Monday to Friday, and any time Saturday, Sunday and Holidays. Contractor shall perform Tasks during Other Than Normal Working Hours or All Working Hours at Secured Locations for Federally Funded Projects for the Unit Price set forth in the CTC multiplied by the Adjustment Factor of:

4.A Adjustment Factor With  
Administrative Fees:

|   |   |   |   |   |   |
|---|---|---|---|---|---|
| 1 | . | 2 | 5 | 9 | 5 |
|---|---|---|---|---|---|

Section Three: Bid Submission and Required Forms | Bid Pricing Forms

(Specify to four decimal places)

5. Non-Pre-Priced Adjustment Factor: To be applied to work deemed not to be included in the CTC but within the general scope of the work.

5.A Adjustment Factor With  
Administrative Fees:

|   |   |   |   |   |   |
|---|---|---|---|---|---|
| 1 | . | 1 | 9 | 5 | 0 |
|---|---|---|---|---|---|

(Specify to four decimal places)

6. Combined Adjustment Factor: (From Line 11 on bid Form 2)

|   |   |   |   |   |   |   |
|---|---|---|---|---|---|---|
| 1 | . | 2 | 1 | 2 | 8 | 0 |
|---|---|---|---|---|---|---|

(See Bid Form 2 for calculation procedure)

NOTICE - The attention of Bidders is particularly called to the fact that, unless the Bid is made in strict conformity with the directions given, it may be considered non-responsive and may be rejected. The Bidder must fill in all boxes and blanks.

Before submitting this Bid, the Bidder is directed to the Construction Task Catalog to review the explanation of the costs included in the Unit Prices and in the Adjustment Factors. Except for a Non Pre-priced Task, the only compensation to be paid to a Contractor will be the total of the Unit Prices multiplied by the quantities multiplied by the Adjustment Factor. No additional payments of any kind whatsoever will be made. All costs not included in the Unit Prices must be part of the Adjustment Factors.

**The Other Than Normal Working Hours Adjustment Factors must be equal to or higher than the Normal Working Hours Adjustment Factors.**

PINELLAS COUNTY SCHOOLS RESERVES THE RIGHT TO REVISE ALL ARITHMETIC ERRORS IN CALCULATIONS FOR CORRECTNESS.

**(The rest of this page is intentionally left blank)**



## BID FORM 2: CALCULATION OF THE COMBINED ADJUSTMENT FACTOR

CONTRACT #/TRADE: 23-909-027-06-GC-C

CONTRACTOR NAME: Advanced Roofing, Inc.

GEOGRAPHICAL REGION: Region 6 Central Florida

The following formula has been developed for the sole purpose of evaluating Bids and awarding.

Each Bidder must complete the following calculation.

|          |   |               |
|----------|---|---------------|
| Line 1.  | Adjustment Factor for Normal Working Hours for Owner Funded Projects: Line (1.A)  | <u>1.1950</u> |
| Line 2.  | Multiply Line 1 by .50  | <u>.5975</u>  |
| Line 3.  | Adjustment Factor for Other Than Normal Working Hours or All Working Hours at Secured Locations for Owner Funded Projects: Line (2.A) | <u>1.2295</u> |
| Line 4.  | Multiply Line 3 by .20  | <u>.2459</u>  |
| Line 5.  | Adjustment Factor for Normal Working Hours for Federally Funded Projects Line (3.A)   | <u>1.2395</u> |
| Line 6.  | Multiply Line 5 by .10  | <u>.12395</u> |
| Line 7.  | Adjustment Factor for Other Than Normal Working Hours or All Working Hours at Secured Locations for Owner Funded Projects Line (4.A)  | <u>1.2595</u> |
| Line 8.  | Multiply Line 7 by .10  | <u>.12595</u> |
| Line 9.  | Adjustment Factor for Non-Pre-Priced Line (5.A)   | <u>1.1950</u> |
| Line 10. | Multiply Line 9 by .10  | <u>.1195</u>  |
| Line 11. | Summation of lines 2, 4, 6, 8 and 10 (Combined Adjustment Factor)   | <u>1.2128</u> |

**(Bid Form 2 Continued on The Next Page)**

## BID FORM 1: THE ADJUSTMENT FACTORS

CONTRACT #/TRADE: 23-909-027-06-GC-D

CONTRACTOR NAME: Advanced Roofing, Inc.

GEOGRAPHIC REGION: Region 6 Central Florida

The Contractor shall perform the Tasks and pay all Administrative Fees required by each individual Purchase Order issued pursuant to this using the following Adjustment Factors:

1. Normal Working Hours for Owner Funded Projects: 7:00am to 4:00pm Monday to Friday, except holidays. Contractor shall perform Tasks during Normal Working Hours for Owner Funded Projects for the Unit Price set forth in the CTC multiplied by the Adjustment Factor of:

1.A Adjustment Factor With  
Administrative Fees:

|   |   |   |   |   |   |
|---|---|---|---|---|---|
| 1 | . | 1 | 9 | 5 | 0 |
|---|---|---|---|---|---|

(Specify to four decimal places)

2. Other Than Normal Working Hours or All Working Hours at Secured Locations for Owner Funded Projects: 4:00pm to 7:00am Monday to Friday, and any time Saturday, Sunday and Holidays. Contractor shall perform Tasks during Other Than Normal Working Hours or All Working Hours at Secured Locations for Owner Funded Projects for the Unit Price set forth in the CTC multiplied by the Adjustment Factor of:

2.A Adjustment Factor With  
Administrative Fees:

|   |   |   |   |   |   |
|---|---|---|---|---|---|
| 1 | . | 2 | 2 | 9 | 5 |
|---|---|---|---|---|---|

(Specify to four decimal places)

3. Normal Working Hours for Federally Funded Projects: 7:00am to 4:00pm Monday to Friday, except holidays. Contractor shall perform Tasks during Normal Working Hours for Federally Funded Projects for the Unit Price set forth in the CTC multiplied by the Adjustment Factor of:

3.A Adjustment Factor With  
Administrative Fees:

|   |   |   |   |   |   |
|---|---|---|---|---|---|
| 1 | . | 2 | 3 | 9 | 5 |
|---|---|---|---|---|---|

(Specify to four decimal places)

4. Other Than Normal Working Hours or All Working Hours at Secured Locations for Owner Funded Projects: 4:00pm to 7:00am Monday to Friday, and any time Saturday, Sunday and Holidays. Contractor shall perform Tasks during Other Than Normal Working Hours or All Working Hours at Secured Locations for Federally Funded Projects for the Unit Price set forth in the CTC multiplied by the Adjustment Factor of:

4.A Adjustment Factor With  
Administrative Fees:

|   |   |   |   |   |   |
|---|---|---|---|---|---|
| 1 | . | 2 | 5 | 9 | 5 |
|---|---|---|---|---|---|

Section Three: Bid Submission and Required Forms | Bid Pricing Forms

(Specify to four decimal places)

5. Non-Pre-Priced Adjustment Factor: To be applied to work deemed not to be included in the CTC but within the general scope of the work.

5.A Adjustment Factor With  
Administrative Fees:

|   |   |   |   |   |   |
|---|---|---|---|---|---|
| 1 | . | 1 | 9 | 5 | 0 |
|---|---|---|---|---|---|

(Specify to four decimal places)

6. Combined Adjustment Factor: (From Line 11 on bid Form 2)

|   |   |   |   |   |   |   |
|---|---|---|---|---|---|---|
| 1 | . | 2 | 1 | 2 | 8 | 0 |
|---|---|---|---|---|---|---|

(See Bid Form 2 for calculation procedure)

NOTICE - The attention of Bidders is particularly called to the fact that, unless the Bid is made in strict conformity with the directions given, it may be considered non-responsive and may be rejected. The Bidder must fill in all boxes and blanks.

Before submitting this Bid, the Bidder is directed to the Construction Task Catalog to review the explanation of the costs included in the Unit Prices and in the Adjustment Factors. Except for a Non Pre-priced Task, the only compensation to be paid to a Contractor will be the total of the Unit Prices multiplied by the quantities multiplied by the Adjustment Factor. No additional payments of any kind whatsoever will be made. All costs not included in the Unit Prices must be part of the Adjustment Factors.

**The Other Than Normal Working Hours Adjustment Factors must be equal to or higher than the Normal Working Hours Adjustment Factors.**

PINELLAS COUNTY SCHOOLS RESERVES THE RIGHT TO REVISE ALL ARITHMETIC ERRORS IN CALCULATIONS FOR CORRECTNESS.

**(The rest of this page is intentionally left blank)**

## BID FORM 2: CALCULATION OF THE COMBINED ADJUSTMENT FACTOR

CONTRACT #/TRADE: 23-909-027-06-GC-D

CONTRACTOR NAME: Advanced Roofing, Inc.

GEOGRAPHICAL REGION: Region 6 Central Florida

The following formula has been developed for the sole purpose of evaluating Bids and awarding.

Each Bidder must complete the following calculation.

|          |   |               |
|----------|---|---------------|
| Line 1.  | Adjustment Factor for Normal Working Hours for Owner Funded Projects: Line (1.A)  | <u>1.1950</u> |
| Line 2.  | Multiply Line 1 by .50  | <u>.5975</u>  |
| Line 3.  | Adjustment Factor for Other Than Normal Working Hours or All Working Hours at Secured Locations for Owner Funded Projects: Line (2.A) | <u>1.2295</u> |
| Line 4.  | Multiply Line 3 by .20  | <u>.2459</u>  |
| Line 5.  | Adjustment Factor for Normal Working Hours for Federally Funded Projects Line (3.A)   | <u>1.2395</u> |
| Line 6.  | Multiply Line 5 by .10  | <u>.12395</u> |
| Line 7.  | Adjustment Factor for Other Than Normal Working Hours or All Working Hours at Secured Locations for Owner Funded Projects Line (4.A)  | <u>1.2595</u> |
| Line 8.  | Multiply Line 7 by .10  | <u>.12595</u> |
| Line 9.  | Adjustment Factor for Non-Pre-Priced Line (5.A)   | <u>1.1950</u> |
| Line 10. | Multiply Line 9 by .10  | <u>.1195</u>  |
| Line 11. | Summation of lines 2, 4, 6, 8 and 10<br>(Combined Adjustment Factor)  | <u>1.2128</u> |

**(Bid Form 2 Continued on The Next Page)**

## BID FORM 1: THE ADJUSTMENT FACTORS

CONTRACT #/TRADE: 23-909-027-06-GC-E

CONTRACTOR NAME: Advanced Roofing, Inc.

GEOGRAPHIC REGION: Region 6 Central Florida

The Contractor shall perform the Tasks and pay all Administrative Fees required by each individual Purchase Order issued pursuant to this using the following Adjustment Factors:

1. Normal Working Hours for Owner Funded Projects: 7:00am to 4:00pm Monday to Friday, except holidays. Contractor shall perform Tasks during Normal Working Hours for Owner Funded Projects for the Unit Price set forth in the CTC multiplied by the Adjustment Factor of:

1.A Adjustment Factor With  
Administrative Fees:

|   |   |   |   |   |   |
|---|---|---|---|---|---|
| 1 | . | 1 | 9 | 5 | 0 |
|---|---|---|---|---|---|

(Specify to four decimal places)

2. Other Than Normal Working Hours or All Working Hours at Secured Locations for Owner Funded Projects: 4:00pm to 7:00am Monday to Friday, and any time Saturday, Sunday and Holidays. Contractor shall perform Tasks during Other Than Normal Working Hours or All Working Hours at Secured Locations for Owner Funded Projects for the Unit Price set forth in the CTC multiplied by the Adjustment Factor of:

2.A Adjustment Factor With  
Administrative Fees:

|   |   |   |   |   |   |
|---|---|---|---|---|---|
| 1 | . | 2 | 2 | 9 | 5 |
|---|---|---|---|---|---|

(Specify to four decimal places)

3. Normal Working Hours for Federally Funded Projects: 7:00am to 4:00pm Monday to Friday, except holidays. Contractor shall perform Tasks during Normal Working Hours for Federally Funded Projects for the Unit Price set forth in the CTC multiplied by the Adjustment Factor of:

3.A Adjustment Factor With  
Administrative Fees:

|   |   |   |   |   |   |
|---|---|---|---|---|---|
| 1 | . | 2 | 3 | 9 | 5 |
|---|---|---|---|---|---|

(Specify to four decimal places)

4. Other Than Normal Working Hours or All Working Hours at Secured Locations for Owner Funded Projects: 4:00pm to 7:00am Monday to Friday, and any time Saturday, Sunday and Holidays. Contractor shall perform Tasks during Other Than Normal Working Hours or All Working Hours at Secured Locations for Federally Funded Projects for the Unit Price set forth in the CTC multiplied by the Adjustment Factor of:

4.A Adjustment Factor With  
Administrative Fees:

|   |   |   |   |   |   |
|---|---|---|---|---|---|
| 1 | . | 2 | 5 | 9 | 5 |
|---|---|---|---|---|---|

Section Three: Bid Submission and Required Forms | Bid Pricing Forms

(Specify to four decimal places)

5. Non-Pre-Priced Adjustment Factor: To be applied to work deemed not to be included in the CTC but within the general scope of the work.

5.A Adjustment Factor With  
Administrative Fees:

|   |   |   |   |   |   |
|---|---|---|---|---|---|
| 1 | . | 1 | 9 | 5 | 0 |
|---|---|---|---|---|---|

(Specify to four decimal places)

6. Combined Adjustment Factor: (From Line 11 on bid Form 2)

|   |   |   |   |   |   |   |
|---|---|---|---|---|---|---|
| 1 | . | 2 | 1 | 2 | 8 | 0 |
|---|---|---|---|---|---|---|

(See Bid Form 2 for calculation procedure)

NOTICE - The attention of Bidders is particularly called to the fact that, unless the Bid is made in strict conformity with the directions given, it may be considered non-responsive and may be rejected. The Bidder must fill in all boxes and blanks.

Before submitting this Bid, the Bidder is directed to the Construction Task Catalog to review the explanation of the costs included in the Unit Prices and in the Adjustment Factors. Except for a Non Pre-priced Task, the only compensation to be paid to a Contractor will be the total of the Unit Prices multiplied by the quantities multiplied by the Adjustment Factor. No additional payments of any kind whatsoever will be made. All costs not included in the Unit Prices must be part of the Adjustment Factors.

**The Other Than Normal Working Hours Adjustment Factors must be equal to or higher than the Normal Working Hours Adjustment Factors.**

PINELLAS COUNTY SCHOOLS RESERVES THE RIGHT TO REVISE ALL ARITHMETIC ERRORS IN CALCULATIONS FOR CORRECTNESS.

**(The rest of this page is intentionally left blank)**

## BID FORM 2: CALCULATION OF THE COMBINED ADJUSTMENT FACTOR

CONTRACT #/TRADE: 23-909-027-06-GC-E

CONTRACTOR NAME: Advanced Roofing, Inc.

GEOGRAPHICAL REGION: Region 6 Central Florida

The following formula has been developed for the sole purpose of evaluating Bids and awarding.

Each Bidder must complete the following calculation.

|          |   |               |
|----------|---|---------------|
| Line 1.  | Adjustment Factor for Normal Working Hours for Owner Funded Projects: Line (1.A)  | <u>1.1950</u> |
| Line 2.  | Multiply Line 1 by .50  | <u>.5975</u>  |
| Line 3.  | Adjustment Factor for Other Than Normal Working Hours or All Working Hours at Secured Locations for Owner Funded Projects: Line (2.A) | <u>1.2295</u> |
| Line 4.  | Multiply Line 3 by .20  | <u>.2459</u>  |
| Line 5.  | Adjustment Factor for Normal Working Hours for Federally Funded Projects Line (3.A)   | <u>1.2395</u> |
| Line 6.  | Multiply Line 5 by .10  | <u>.12395</u> |
| Line 7.  | Adjustment Factor for Other Than Normal Working Hours or All Working Hours at Secured Locations for Owner Funded Projects Line (4.A)  | <u>1.2595</u> |
| Line 8.  | Multiply Line 7 by .10  | <u>.12595</u> |
| Line 9.  | Adjustment Factor for Non-Pre-Priced Line (5.A)   | <u>1.1950</u> |
| Line 10. | Multiply Line 9 by .10  | <u>.1195</u>  |
| Line 11. | Summation of lines 2, 4, 6, 8 and 10 (Combined Adjustment Factor)   | <u>1.2128</u> |

**(Bid Form 2 Continued on The Next Page)**

## BID FORM 1: THE ADJUSTMENT FACTORS

CONTRACT #/TRADE: 23-909-027-06-GC-F

CONTRACTOR NAME: Advanced Roofing, Inc.

GEOGRAPHIC REGION: Region 6 Central Florida

The Contractor shall perform the Tasks and pay all Administrative Fees required by each individual Purchase Order issued pursuant to this using the following Adjustment Factors:

1. Normal Working Hours for Owner Funded Projects: 7:00am to 4:00pm Monday to Friday, except holidays. Contractor shall perform Tasks during Normal Working Hours for Owner Funded Projects for the Unit Price set forth in the CTC multiplied by the Adjustment Factor of:

1.A Adjustment Factor With  
Administrative Fees:

|   |   |   |   |   |   |
|---|---|---|---|---|---|
| 1 | . | 1 | 9 | 5 | 0 |
|---|---|---|---|---|---|

(Specify to four decimal places)

2. Other Than Normal Working Hours or All Working Hours at Secured Locations for Owner Funded Projects: 4:00pm to 7:00am Monday to Friday, and any time Saturday, Sunday and Holidays. Contractor shall perform Tasks during Other Than Normal Working Hours or All Working Hours at Secured Locations for Owner Funded Projects for the Unit Price set forth in the CTC multiplied by the Adjustment Factor of:

2.A Adjustment Factor With  
Administrative Fees:

|   |   |   |   |   |   |
|---|---|---|---|---|---|
| 1 | . | 2 | 2 | 9 | 5 |
|---|---|---|---|---|---|

(Specify to four decimal places)

3. Normal Working Hours for Federally Funded Projects: 7:00am to 4:00pm Monday to Friday, except holidays. Contractor shall perform Tasks during Normal Working Hours for Federally Funded Projects for the Unit Price set forth in the CTC multiplied by the Adjustment Factor of:

3.A Adjustment Factor With  
Administrative Fees:

|   |   |   |   |   |   |
|---|---|---|---|---|---|
| 1 | . | 2 | 3 | 9 | 5 |
|---|---|---|---|---|---|

(Specify to four decimal places)

4. Other Than Normal Working Hours or All Working Hours at Secured Locations for Owner Funded Projects: 4:00pm to 7:00am Monday to Friday, and any time Saturday, Sunday and Holidays. Contractor shall perform Tasks during Other Than Normal Working Hours or All Working Hours at Secured Locations for Federally Funded Projects for the Unit Price set forth in the CTC multiplied by the Adjustment Factor of:

4.A Adjustment Factor With  
Administrative Fees:

|   |   |   |   |   |   |
|---|---|---|---|---|---|
| 1 | . | 2 | 5 | 9 | 5 |
|---|---|---|---|---|---|



Section Three: Bid Submission and Required Forms | Bid Pricing Forms

(Specify to four decimal places)

5. Non-Pre-Priced Adjustment Factor: To be applied to work deemed not to be included in the CTC but within the general scope of the work.

5.A Adjustment Factor With  
Administrative Fees:

|   |   |   |   |   |   |
|---|---|---|---|---|---|
| 1 | . | 1 | 9 | 5 | 0 |
|---|---|---|---|---|---|

(Specify to four decimal places)

6. Combined Adjustment Factor: (From Line 11 on bid Form 2)

|   |   |   |   |   |   |   |
|---|---|---|---|---|---|---|
| 1 | . | 2 | 1 | 2 | 8 | 0 |
|---|---|---|---|---|---|---|

(See Bid Form 2 for calculation procedure)

NOTICE - The attention of Bidders is particularly called to the fact that, unless the Bid is made in strict conformity with the directions given, it may be considered non-responsive and may be rejected. The Bidder must fill in all boxes and blanks.

Before submitting this Bid, the Bidder is directed to the Construction Task Catalog to review the explanation of the costs included in the Unit Prices and in the Adjustment Factors. Except for a Non Pre-priced Task, the only compensation to be paid to a Contractor will be the total of the Unit Prices multiplied by the quantities multiplied by the Adjustment Factor. No additional payments of any kind whatsoever will be made. All costs not included in the Unit Prices must be part of the Adjustment Factors.

**The Other Than Normal Working Hours Adjustment Factors must be equal to or higher than the Normal Working Hours Adjustment Factors.**

PINELLAS COUNTY SCHOOLS RESERVES THE RIGHT TO REVISE ALL ARITHMETIC ERRORS IN CALCULATIONS FOR CORRECTNESS.

**(The rest of this page is intentionally left blank)**

## BID FORM 2: CALCULATION OF THE COMBINED ADJUSTMENT FACTOR

CONTRACT #/TRADE: 23-909-027-06-GC-F

CONTRACTOR NAME: Advanced Roofing, Inc.

GEOGRAPHICAL REGION: Region 6 Central Florida

The following formula has been developed for the sole purpose of evaluating Bids and awarding.

Each Bidder must complete the following calculation.

|          |   |               |
|----------|---|---------------|
| Line 1.  | Adjustment Factor for Normal Working Hours for Owner Funded Projects: Line (1.A)  | <u>1.1950</u> |
| Line 2.  | Multiply Line 1 by .50  | <u>.5975</u>  |
| Line 3.  | Adjustment Factor for Other Than Normal Working Hours or All Working Hours at Secured Locations for Owner Funded Projects: Line (2.A) | <u>1.2295</u> |
| Line 4.  | Multiply Line 3 by .20  | <u>.2459</u>  |
| Line 5.  | Adjustment Factor for Normal Working Hours for Federally Funded Projects Line (3.A)   | <u>1.2395</u> |
| Line 6.  | Multiply Line 5 by .10  | <u>.12395</u> |
| Line 7.  | Adjustment Factor for Other Than Normal Working Hours or All Working Hours at Secured Locations for Owner Funded Projects Line (4.A)  | <u>1.2595</u> |
| Line 8.  | Multiply Line 7 by .10  | <u>.12595</u> |
| Line 9.  | Adjustment Factor for Non-Pre-Priced Line (5.A)   | <u>1.1950</u> |
| Line 10. | Multiply Line 9 by .10  | <u>.1195</u>  |
| Line 11. | Summation of lines 2, 4, 6, 8 and 10 (Combined Adjustment Factor)   | <u>1.2128</u> |

**(Bid Form 2 Continued on The Next Page)**

## BID FORM 1: THE ADJUSTMENT FACTORS

CONTRACT #/TRADE: 23-909-027-06-GC-G

CONTRACTOR NAME: Advanced Roofing, Inc.

GEOGRAPHIC REGION: Region 6 Central Florida

The Contractor shall perform the Tasks and pay all Administrative Fees required by each individual Purchase Order issued pursuant to this using the following Adjustment Factors:

1. Normal Working Hours for Owner Funded Projects: 7:00am to 4:00pm Monday to Friday, except holidays. Contractor shall perform Tasks during Normal Working Hours for Owner Funded Projects for the Unit Price set forth in the CTC multiplied by the Adjustment Factor of:

1.A Adjustment Factor With  
Administrative Fees:

|   |   |   |   |   |   |
|---|---|---|---|---|---|
| 1 | . | 1 | 9 | 5 | 0 |
|---|---|---|---|---|---|

(Specify to four decimal places)

2. Other Than Normal Working Hours or All Working Hours at Secured Locations for Owner Funded Projects: 4:00pm to 7:00am Monday to Friday, and any time Saturday, Sunday and Holidays. Contractor shall perform Tasks during Other Than Normal Working Hours or All Working Hours at Secured Locations for Owner Funded Projects for the Unit Price set forth in the CTC multiplied by the Adjustment Factor of:

2.A Adjustment Factor With  
Administrative Fees:

|   |   |   |   |   |   |
|---|---|---|---|---|---|
| 1 | . | 2 | 2 | 9 | 5 |
|---|---|---|---|---|---|

(Specify to four decimal places)

3. Normal Working Hours for Federally Funded Projects: 7:00am to 4:00pm Monday to Friday, except holidays. Contractor shall perform Tasks during Normal Working Hours for Federally Funded Projects for the Unit Price set forth in the CTC multiplied by the Adjustment Factor of:

3.A Adjustment Factor With  
Administrative Fees:

|   |   |   |   |   |   |
|---|---|---|---|---|---|
| 1 | . | 2 | 3 | 9 | 5 |
|---|---|---|---|---|---|

(Specify to four decimal places)

4. Other Than Normal Working Hours or All Working Hours at Secured Locations for Owner Funded Projects: 4:00pm to 7:00am Monday to Friday, and any time Saturday, Sunday and Holidays. Contractor shall perform Tasks during Other Than Normal Working Hours or All Working Hours at Secured Locations for Federally Funded Projects for the Unit Price set forth in the CTC multiplied by the Adjustment Factor of:

4.A Adjustment Factor With  
Administrative Fees:

|   |   |   |   |   |   |
|---|---|---|---|---|---|
| 1 | . | 2 | 5 | 9 | 5 |
|---|---|---|---|---|---|

Section Three: Bid Submission and Required Forms | Bid Pricing Forms

(Specify to four decimal places)

5. Non-Pre-Priced Adjustment Factor: To be applied to work deemed not to be included in the CTC but within the general scope of the work.

5.A Adjustment Factor With  
Administrative Fees:

|   |   |   |   |   |   |
|---|---|---|---|---|---|
| 1 | . | 1 | 9 | 5 | 0 |
|---|---|---|---|---|---|

(Specify to four decimal places)

6. Combined Adjustment Factor: (From Line 11 on bid Form 2)

|   |   |   |   |   |   |   |
|---|---|---|---|---|---|---|
| 1 | . | 2 | 1 | 2 | 8 | 0 |
|---|---|---|---|---|---|---|

(See Bid Form 2 for calculation procedure)

NOTICE - The attention of Bidders is particularly called to the fact that, unless the Bid is made in strict conformity with the directions given, it may be considered non-responsive and may be rejected. The Bidder must fill in all boxes and blanks.

Before submitting this Bid, the Bidder is directed to the Construction Task Catalog to review the explanation of the costs included in the Unit Prices and in the Adjustment Factors. Except for a Non Pre-priced Task, the only compensation to be paid to a Contractor will be the total of the Unit Prices multiplied by the quantities multiplied by the Adjustment Factor. No additional payments of any kind whatsoever will be made. All costs not included in the Unit Prices must be part of the Adjustment Factors.

**The Other Than Normal Working Hours Adjustment Factors must be equal to or higher than the Normal Working Hours Adjustment Factors.**

PINELLAS COUNTY SCHOOLS RESERVES THE RIGHT TO REVISE ALL ARITHMETIC ERRORS IN CALCULATIONS FOR CORRECTNESS.

**(The rest of this page is intentionally left blank)**

## BID FORM 2: CALCULATION OF THE COMBINED ADJUSTMENT FACTOR

CONTRACT #/TRADE: 23-909-027-06-GC-G

CONTRACTOR NAME: Advanced Roofing, Inc.

GEOGRAPHICAL REGION: Region 6 Central Florida

The following formula has been developed for the sole purpose of evaluating Bids and awarding.

Each Bidder must complete the following calculation.

|          |   |               |
|----------|---|---------------|
| Line 1.  | Adjustment Factor for Normal Working Hours for Owner Funded Projects: Line (1.A)  | <u>1.1950</u> |
| Line 2.  | Multiply Line 1 by .50  | <u>.5975</u>  |
| Line 3.  | Adjustment Factor for Other Than Normal Working Hours or All Working Hours at Secured Locations for Owner Funded Projects: Line (2.A) | <u>1.2295</u> |
| Line 4.  | Multiply Line 3 by .20  | <u>.2459</u>  |
| Line 5.  | Adjustment Factor for Normal Working Hours for Federally Funded Projects Line (3.A)   | <u>1.2395</u> |
| Line 6.  | Multiply Line 5 by .10  | <u>.12395</u> |
| Line 7.  | Adjustment Factor for Other Than Normal Working Hours or All Working Hours at Secured Locations for Owner Funded Projects Line (4.A)  | <u>1.2595</u> |
| Line 8.  | Multiply Line 7 by .10  | <u>.12595</u> |
| Line 9.  | Adjustment Factor for Non-Pre-Priced Line (5.A)   | <u>1.1950</u> |
| Line 10. | Multiply Line 9 by .10  | <u>.1195</u>  |
| Line 11. | Summation of lines 2, 4, 6, 8 and 10 (Combined Adjustment Factor)   | <u>1.2128</u> |

**(Bid Form 2 Continued on The Next Page)**

## BID FORM 1: THE ADJUSTMENT FACTORS

CONTRACT #/TRADE: 23-909-027-06-GC-H

CONTRACTOR NAME: Advanced Roofing, Inc.

GEOGRAPHIC REGION: Region 6 Central Florida

The Contractor shall perform the Tasks and pay all Administrative Fees required by each individual Purchase Order issued pursuant to this using the following Adjustment Factors:

1. Normal Working Hours for Owner Funded Projects: 7:00am to 4:00pm Monday to Friday, except holidays. Contractor shall perform Tasks during Normal Working Hours for Owner Funded Projects for the Unit Price set forth in the CTC multiplied by the Adjustment Factor of:

1.A Adjustment Factor With  
Administrative Fees:

|   |   |   |   |   |   |
|---|---|---|---|---|---|
| 1 | . | 1 | 9 | 5 | 0 |
|---|---|---|---|---|---|

(Specify to four decimal places)

2. Other Than Normal Working Hours or All Working Hours at Secured Locations for Owner Funded Projects: 4:00pm to 7:00am Monday to Friday, and any time Saturday, Sunday and Holidays. Contractor shall perform Tasks during Other Than Normal Working Hours or All Working Hours at Secured Locations for Owner Funded Projects for the Unit Price set forth in the CTC multiplied by the Adjustment Factor of:

2.A Adjustment Factor With  
Administrative Fees:

|   |   |   |   |   |   |
|---|---|---|---|---|---|
| 1 | . | 2 | 2 | 9 | 5 |
|---|---|---|---|---|---|

(Specify to four decimal places)

3. Normal Working Hours for Federally Funded Projects: 7:00am to 4:00pm Monday to Friday, except holidays. Contractor shall perform Tasks during Normal Working Hours for Federally Funded Projects for the Unit Price set forth in the CTC multiplied by the Adjustment Factor of:

3.A Adjustment Factor With  
Administrative Fees:

|   |   |   |   |   |   |
|---|---|---|---|---|---|
| 1 | . | 2 | 3 | 9 | 5 |
|---|---|---|---|---|---|

(Specify to four decimal places)

4. Other Than Normal Working Hours or All Working Hours at Secured Locations for Owner Funded Projects: 4:00pm to 7:00am Monday to Friday, and any time Saturday, Sunday and Holidays. Contractor shall perform Tasks during Other Than Normal Working Hours or All Working Hours at Secured Locations for Federally Funded Projects for the Unit Price set forth in the CTC multiplied by the Adjustment Factor of:

4.A Adjustment Factor With  
Administrative Fees:

|   |   |   |   |   |   |
|---|---|---|---|---|---|
| 1 | . | 2 | 5 | 9 | 5 |
|---|---|---|---|---|---|

Section Three: Bid Submission and Required Forms | Bid Pricing Forms

(Specify to four decimal places)

5. Non-Pre-Priced Adjustment Factor: To be applied to work deemed not to be included in the CTC but within the general scope of the work.

5.A Adjustment Factor With  
Administrative Fees:

|   |   |   |   |   |   |
|---|---|---|---|---|---|
| 1 | . | 1 | 9 | 5 | 0 |
|---|---|---|---|---|---|

(Specify to four decimal places)

6. Combined Adjustment Factor: (From Line 11 on bid Form 2)

|   |   |   |   |   |   |   |
|---|---|---|---|---|---|---|
| 1 | . | 2 | 1 | 2 | 8 | 0 |
|---|---|---|---|---|---|---|

(See Bid Form 2 for calculation procedure)

NOTICE - The attention of Bidders is particularly called to the fact that, unless the Bid is made in strict conformity with the directions given, it may be considered non-responsive and may be rejected. The Bidder must fill in all boxes and blanks.

Before submitting this Bid, the Bidder is directed to the Construction Task Catalog to review the explanation of the costs included in the Unit Prices and in the Adjustment Factors. Except for a Non Pre-priced Task, the only compensation to be paid to a Contractor will be the total of the Unit Prices multiplied by the quantities multiplied by the Adjustment Factor. No additional payments of any kind whatsoever will be made. All costs not included in the Unit Prices must be part of the Adjustment Factors.

**The Other Than Normal Working Hours Adjustment Factors must be equal to or higher than the Normal Working Hours Adjustment Factors.**

PINELLAS COUNTY SCHOOLS RESERVES THE RIGHT TO REVISE ALL ARITHMETIC ERRORS IN CALCULATIONS FOR CORRECTNESS.

**(The rest of this page is intentionally left blank)**

## BID FORM 2: CALCULATION OF THE COMBINED ADJUSTMENT FACTOR

CONTRACT #/TRADE: 23-909-027-06-GC-H

CONTRACTOR NAME: Advanced Roofing, Inc.

GEOGRAPHICAL REGION: Region 6 Central Florida

The following formula has been developed for the sole purpose of evaluating Bids and awarding.

Each Bidder must complete the following calculation.

|          |   |               |
|----------|---|---------------|
| Line 1.  | Adjustment Factor for Normal Working Hours for Owner Funded Projects: Line (1.A)  | <u>1.1950</u> |
| Line 2.  | Multiply Line 1 by .50  | <u>.5975</u>  |
| Line 3.  | Adjustment Factor for Other Than Normal Working Hours or All Working Hours at Secured Locations for Owner Funded Projects: Line (2.A) | <u>1.2295</u> |
| Line 4.  | Multiply Line 3 by .20  | <u>.2459</u>  |
| Line 5.  | Adjustment Factor for Normal Working Hours for Federally Funded Projects Line (3.A)   | <u>1.2395</u> |
| Line 6.  | Multiply Line 5 by .10  | <u>.12395</u> |
| Line 7.  | Adjustment Factor for Other Than Normal Working Hours or All Working Hours at Secured Locations for Owner Funded Projects Line (4.A)  | <u>1.2595</u> |
| Line 8.  | Multiply Line 7 by .10  | <u>.12595</u> |
| Line 9.  | Adjustment Factor for Non-Pre-Priced Line (5.A)   | <u>1.1950</u> |
| Line 10. | Multiply Line 9 by .10  | <u>.1195</u>  |
| Line 11. | Summation of lines 2, 4, 6, 8 and 10<br>(Combined Adjustment Factor)  | <u>1.2128</u> |

**(Bid Form 2 Continued on The Next Page)**





CC-C024413

ESTABLISHED 1983

## **BID FORM 1: ADJUSTMENT FACTORS**

## **BID FORM 2: CALCULATION OF THE COMBINED ADJUSTMENT FACTOR**

**Region 7, Central East Florida**

[www.advancedroofing.com](http://www.advancedroofing.com)

800 638.6869 TEL 954.522.6868 FAX 954.566.2967  
1950 NW 22<sup>nd</sup> Street | Fort Lauderdale | Florida 33311

## BID FORM 1: THE ADJUSTMENT FACTORS

CONTRACT #/TRADE: 23-909-027-07-GC-A

CONTRACTOR NAME: Advanced Roofing, Inc.

GEOGRAPHIC REGION: Region 7 Central East Florida

The Contractor shall perform the Tasks and pay all Administrative Fees required by each individual Purchase Order issued pursuant to this using the following Adjustment Factors:

1. Normal Working Hours for Owner Funded Projects: 7:00am to 4:00pm Monday to Friday, except holidays. Contractor shall perform Tasks during Normal Working Hours for Owner Funded Projects for the Unit Price set forth in the CTC multiplied by the Adjustment Factor of:

1.A Adjustment Factor With  
Administrative Fees:

|   |   |   |   |   |   |
|---|---|---|---|---|---|
| 1 | . | 1 | 9 | 5 | 0 |
|---|---|---|---|---|---|

(Specify to four decimal places)

2. Other Than Normal Working Hours or All Working Hours at Secured Locations for Owner Funded Projects: 4:00pm to 7:00am Monday to Friday, and any time Saturday, Sunday and Holidays. Contractor shall perform Tasks during Other Than Normal Working Hours or All Working Hours at Secured Locations for Owner Funded Projects for the Unit Price set forth in the CTC multiplied by the Adjustment Factor of:

2.A Adjustment Factor With  
Administrative Fees:

|   |   |   |   |   |   |
|---|---|---|---|---|---|
| 1 | . | 2 | 2 | 9 | 5 |
|---|---|---|---|---|---|

(Specify to four decimal places)

3. Normal Working Hours for Federally Funded Projects: 7:00am to 4:00pm Monday to Friday, except holidays. Contractor shall perform Tasks during Normal Working Hours for Federally Funded Projects for the Unit Price set forth in the CTC multiplied by the Adjustment Factor of:

3.A Adjustment Factor With  
Administrative Fees:

|   |   |   |   |   |   |
|---|---|---|---|---|---|
| 1 | . | 2 | 3 | 9 | 5 |
|---|---|---|---|---|---|

(Specify to four decimal places)

4. Other Than Normal Working Hours or All Working Hours at Secured Locations for Owner Funded Projects: 4:00pm to 7:00am Monday to Friday, and any time Saturday, Sunday and Holidays. Contractor shall perform Tasks during Other Than Normal Working Hours or All Working Hours at Secured Locations for Federally Funded Projects for the Unit Price set forth in the CTC multiplied by the Adjustment Factor of:

4.A Adjustment Factor With  
Administrative Fees:

|   |   |   |   |   |   |
|---|---|---|---|---|---|
| 1 | . | 2 | 5 | 9 | 5 |
|---|---|---|---|---|---|

Section Three: Bid Submission and Required Forms | Bid Pricing Forms

(Specify to four decimal places)

5. Non-Pre-Priced Adjustment Factor: To be applied to work deemed not to be included in the CTC but within the general scope of the work.

5.A Adjustment Factor With  
Administrative Fees:

|   |   |   |   |   |   |
|---|---|---|---|---|---|
| 1 | . | 1 | 9 | 5 | 0 |
|---|---|---|---|---|---|

(Specify to four decimal places)

6. Combined Adjustment Factor: (From Line 11 on bid Form 2)

|   |   |   |   |   |   |   |
|---|---|---|---|---|---|---|
| 1 | . | 2 | 1 | 2 | 8 | 0 |
|---|---|---|---|---|---|---|

(See Bid Form 2 for calculation procedure)

NOTICE - The attention of Bidders is particularly called to the fact that, unless the Bid is made in strict conformity with the directions given, it may be considered non-responsive and may be rejected. The Bidder must fill in all boxes and blanks.

Before submitting this Bid, the Bidder is directed to the Construction Task Catalog to review the explanation of the costs included in the Unit Prices and in the Adjustment Factors. Except for a Non Pre-priced Task, the only compensation to be paid to a Contractor will be the total of the Unit Prices multiplied by the quantities multiplied by the Adjustment Factor. No additional payments of any kind whatsoever will be made. All costs not included in the Unit Prices must be part of the Adjustment Factors.

**The Other Than Normal Working Hours Adjustment Factors must be equal to or higher than the Normal Working Hours Adjustment Factors.**

PINELLAS COUNTY SCHOOLS RESERVES THE RIGHT TO REVISE ALL ARITHMETIC ERRORS IN CALCULATIONS FOR CORRECTNESS.

**(The rest of this page is intentionally left blank)**

## BID FORM 2: CALCULATION OF THE COMBINED ADJUSTMENT FACTOR

CONTRACT #/TRADE: 23-909-027-07-GC-A

CONTRACTOR NAME: Advanced Roofing, Inc.

GEOGRAPHICAL REGION: Region 7 Central East Florida

The following formula has been developed for the sole purpose of evaluating Bids and awarding.

Each Bidder must complete the following calculation.

|          |   |               |
|----------|---|---------------|
| Line 1.  | Adjustment Factor for Normal Working Hours for Owner Funded Projects: Line (1.A)  | <u>1.1950</u> |
| Line 2.  | Multiply Line 1 by .50  | <u>.5975</u>  |
| Line 3.  | Adjustment Factor for Other Than Normal Working Hours or All Working Hours at Secured Locations for Owner Funded Projects: Line (2.A) | <u>1.2295</u> |
| Line 4.  | Multiply Line 3 by .20  | <u>.2459</u>  |
| Line 5.  | Adjustment Factor for Normal Working Hours for Federally Funded Projects Line (3.A)   | <u>1.2395</u> |
| Line 6.  | Multiply Line 5 by .10  | <u>.12395</u> |
| Line 7.  | Adjustment Factor for Other Than Normal Working Hours or All Working Hours at Secured Locations for Owner Funded Projects Line (4.A)  | <u>1.2595</u> |
| Line 8.  | Multiply Line 7 by .10  | <u>.12595</u> |
| Line 9.  | Adjustment Factor for Non-Pre-Priced Line (5.A)   | <u>1.1950</u> |
| Line 10. | Multiply Line 9 by .10  | <u>.1195</u>  |
| Line 11. | Summation of lines 2, 4, 6, 8 and 10 (Combined Adjustment Factor)   | <u>1.2128</u> |

**(Bid Form 2 Continued on The Next Page)**

**BID FORM 1: THE ADJUSTMENT FACTORS**

CONTRACT #/TRADE: 23-909-027-07-GC-B

CONTRACTOR NAME: Advanced Roofing, Inc.

GEOGRAPHIC REGION: Region 7 Central East Florida

The Contractor shall perform the Tasks and pay all Administrative Fees required by each individual Purchase Order issued pursuant to this using the following Adjustment Factors:

1. Normal Working Hours for Owner Funded Projects: 7:00am to 4:00pm Monday to Friday, except holidays. Contractor shall perform Tasks during Normal Working Hours for Owner Funded Projects for the Unit Price set forth in the CTC multiplied by the Adjustment Factor of:

1.A Adjustment Factor With  
Administrative Fees:

|   |   |   |   |   |   |
|---|---|---|---|---|---|
| 1 | . | 1 | 9 | 5 | 0 |
|---|---|---|---|---|---|

(Specify to four decimal places)

2. Other Than Normal Working Hours or All Working Hours at Secured Locations for Owner Funded Projects: 4:00pm to 7:00am Monday to Friday, and any time Saturday, Sunday and Holidays. Contractor shall perform Tasks during Other Than Normal Working Hours or All Working Hours at Secured Locations for Owner Funded Projects for the Unit Price set forth in the CTC multiplied by the Adjustment Factor of:

2.A Adjustment Factor With  
Administrative Fees:

|   |   |   |   |   |   |
|---|---|---|---|---|---|
| 1 | . | 2 | 2 | 9 | 5 |
|---|---|---|---|---|---|

(Specify to four decimal places)

3. Normal Working Hours for Federally Funded Projects: 7:00am to 4:00pm Monday to Friday, except holidays. Contractor shall perform Tasks during Normal Working Hours for Federally Funded Projects for the Unit Price set forth in the CTC multiplied by the Adjustment Factor of:

3.A Adjustment Factor With  
Administrative Fees:

|   |   |   |   |   |   |
|---|---|---|---|---|---|
| 1 | . | 2 | 3 | 9 | 5 |
|---|---|---|---|---|---|

(Specify to four decimal places)

4. Other Than Normal Working Hours or All Working Hours at Secured Locations for Owner Funded Projects: 4:00pm to 7:00am Monday to Friday, and any time Saturday, Sunday and Holidays. Contractor shall perform Tasks during Other Than Normal Working Hours or All Working Hours at Secured Locations for Federally Funded Projects for the Unit Price set forth in the CTC multiplied by the Adjustment Factor of:

4.A Adjustment Factor With  
Administrative Fees:

|   |   |   |   |   |   |
|---|---|---|---|---|---|
| 1 | . | 2 | 5 | 9 | 5 |
|---|---|---|---|---|---|

Section Three: Bid Submission and Required Forms | Bid Pricing Forms

(Specify to four decimal places)

5. Non-Pre-Priced Adjustment Factor: To be applied to work deemed not to be included in the CTC but within the general scope of the work.

5.A Adjustment Factor With  
Administrative Fees:

|   |   |   |   |   |   |
|---|---|---|---|---|---|
| 1 | . | 1 | 9 | 5 | 0 |
|---|---|---|---|---|---|

(Specify to four decimal places)

6. Combined Adjustment Factor: (From Line 11 on bid Form 2)

|   |   |   |   |   |   |   |
|---|---|---|---|---|---|---|
| 1 | . | 2 | 1 | 2 | 8 | 0 |
|---|---|---|---|---|---|---|

(See Bid Form 2 for calculation procedure)

NOTICE - The attention of Bidders is particularly called to the fact that, unless the Bid is made in strict conformity with the directions given, it may be considered non-responsive and may be rejected. The Bidder must fill in all boxes and blanks.

Before submitting this Bid, the Bidder is directed to the Construction Task Catalog to review the explanation of the costs included in the Unit Prices and in the Adjustment Factors. Except for a Non Pre-priced Task, the only compensation to be paid to a Contractor will be the total of the Unit Prices multiplied by the quantities multiplied by the Adjustment Factor. No additional payments of any kind whatsoever will be made. All costs not included in the Unit Prices must be part of the Adjustment Factors.

**The Other Than Normal Working Hours Adjustment Factors must be equal to or higher than the Normal Working Hours Adjustment Factors.**

PINELLAS COUNTY SCHOOLS RESERVES THE RIGHT TO REVISE ALL ARITHMETIC ERRORS IN CALCULATIONS FOR CORRECTNESS.

**(The rest of this page is intentionally left blank)**

## BID FORM 2: CALCULATION OF THE COMBINED ADJUSTMENT FACTOR

CONTRACT #/TRADE: 23-909-027-07-GC-B

CONTRACTOR NAME: Advanced Roofing, Inc.

GEOGRAPHICAL REGION: Region 7 Central East Florida

The following formula has been developed for the sole purpose of evaluating Bids and awarding.

Each Bidder must complete the following calculation.

|          |   |               |
|----------|---|---------------|
| Line 1.  | Adjustment Factor for Normal Working Hours for Owner Funded Projects: Line (1.A)  | <u>1.1950</u> |
| Line 2.  | Multiply Line 1 by .50  | <u>.5975</u>  |
| Line 3.  | Adjustment Factor for Other Than Normal Working Hours or All Working Hours at Secured Locations for Owner Funded Projects: Line (2.A) | <u>1.2295</u> |
| Line 4.  | Multiply Line 3 by .20  | <u>.2459</u>  |
| Line 5.  | Adjustment Factor for Normal Working Hours for Federally Funded Projects Line (3.A)   | <u>1.2395</u> |
| Line 6.  | Multiply Line 5 by .10  | <u>.12395</u> |
| Line 7.  | Adjustment Factor for Other Than Normal Working Hours or All Working Hours at Secured Locations for Owner Funded Projects Line (4.A)  | <u>1.2595</u> |
| Line 8.  | Multiply Line 7 by .10  | <u>.12595</u> |
| Line 9.  | Adjustment Factor for Non-Pre-Priced Line (5.A)   | <u>1.1950</u> |
| Line 10. | Multiply Line 9 by .10  | <u>.1195</u>  |
| Line 11. | Summation of lines 2, 4, 6, 8 and 10 (Combined Adjustment Factor)   | <u>1.2128</u> |

**(Bid Form 2 Continued on The Next Page)**

## BID FORM 1: THE ADJUSTMENT FACTORS

CONTRACT #/TRADE: 23-909-027-07-GC-C

CONTRACTOR NAME: Advanced Roofing, Inc.

GEOGRAPHIC REGION: Region 7 Central East Florida

The Contractor shall perform the Tasks and pay all Administrative Fees required by each individual Purchase Order issued pursuant to this using the following Adjustment Factors:

1. Normal Working Hours for Owner Funded Projects: 7:00am to 4:00pm Monday to Friday, except holidays. Contractor shall perform Tasks during Normal Working Hours for Owner Funded Projects for the Unit Price set forth in the CTC multiplied by the Adjustment Factor of:

1.A Adjustment Factor With  
Administrative Fees:

|   |   |   |   |   |   |
|---|---|---|---|---|---|
| 1 | . | 1 | 9 | 5 | 0 |
|---|---|---|---|---|---|

(Specify to four decimal places)

2. Other Than Normal Working Hours or All Working Hours at Secured Locations for Owner Funded Projects: 4:00pm to 7:00am Monday to Friday, and any time Saturday, Sunday and Holidays. Contractor shall perform Tasks during Other Than Normal Working Hours or All Working Hours at Secured Locations for Owner Funded Projects for the Unit Price set forth in the CTC multiplied by the Adjustment Factor of:

2.A Adjustment Factor With  
Administrative Fees:

|   |   |   |   |   |   |
|---|---|---|---|---|---|
| 1 | . | 2 | 2 | 9 | 5 |
|---|---|---|---|---|---|

(Specify to four decimal places)

3. Normal Working Hours for Federally Funded Projects: 7:00am to 4:00pm Monday to Friday, except holidays. Contractor shall perform Tasks during Normal Working Hours for Federally Funded Projects for the Unit Price set forth in the CTC multiplied by the Adjustment Factor of:

3.A Adjustment Factor With  
Administrative Fees:

|   |   |   |   |   |   |
|---|---|---|---|---|---|
| 1 | . | 2 | 3 | 9 | 5 |
|---|---|---|---|---|---|

(Specify to four decimal places)

4. Other Than Normal Working Hours or All Working Hours at Secured Locations for Owner Funded Projects: 4:00pm to 7:00am Monday to Friday, and any time Saturday, Sunday and Holidays. Contractor shall perform Tasks during Other Than Normal Working Hours or All Working Hours at Secured Locations for Federally Funded Projects for the Unit Price set forth in the CTC multiplied by the Adjustment Factor of:

4.A Adjustment Factor With  
Administrative Fees:

|   |   |   |   |   |   |
|---|---|---|---|---|---|
| 1 | . | 2 | 5 | 9 | 5 |
|---|---|---|---|---|---|



Section Three: Bid Submission and Required Forms | Bid Pricing Forms

(Specify to four decimal places)

5. Non-Pre-Priced Adjustment Factor: To be applied to work deemed not to be included in the CTC but within the general scope of the work.

5.A Adjustment Factor With  
Administrative Fees:

|   |   |   |   |   |   |
|---|---|---|---|---|---|
| 1 | . | 1 | 9 | 5 | 0 |
|---|---|---|---|---|---|

(Specify to four decimal places)

6. Combined Adjustment Factor: (From Line 11 on bid Form 2)

|   |   |   |   |   |   |   |
|---|---|---|---|---|---|---|
| 1 | . | 2 | 1 | 2 | 8 | 0 |
|---|---|---|---|---|---|---|

(See Bid Form 2 for calculation procedure)

NOTICE - The attention of Bidders is particularly called to the fact that, unless the Bid is made in strict conformity with the directions given, it may be considered non-responsive and may be rejected. The Bidder must fill in all boxes and blanks.

Before submitting this Bid, the Bidder is directed to the Construction Task Catalog to review the explanation of the costs included in the Unit Prices and in the Adjustment Factors. Except for a Non Pre-priced Task, the only compensation to be paid to a Contractor will be the total of the Unit Prices multiplied by the quantities multiplied by the Adjustment Factor. No additional payments of any kind whatsoever will be made. All costs not included in the Unit Prices must be part of the Adjustment Factors.

**The Other Than Normal Working Hours Adjustment Factors must be equal to or higher than the Normal Working Hours Adjustment Factors.**

PINELLAS COUNTY SCHOOLS RESERVES THE RIGHT TO REVISE ALL ARITHMETIC ERRORS IN CALCULATIONS FOR CORRECTNESS.

**(The rest of this page is intentionally left blank)**

## BID FORM 2: CALCULATION OF THE COMBINED ADJUSTMENT FACTOR

CONTRACT #/TRADE: 23-909-027-07-GC-C

CONTRACTOR NAME: Advanced Roofing, Inc.

GEOGRAPHICAL REGION: Region 7 Central East Florida

The following formula has been developed for the sole purpose of evaluating Bids and awarding.

Each Bidder must complete the following calculation.

|          |   |               |
|----------|---|---------------|
| Line 1.  | Adjustment Factor for Normal Working Hours for Owner Funded Projects: Line (1.A)  | <u>1.1950</u> |
| Line 2.  | Multiply Line 1 by .50  | <u>.5975</u>  |
| Line 3.  | Adjustment Factor for Other Than Normal Working Hours or All Working Hours at Secured Locations for Owner Funded Projects: Line (2.A) | <u>1.2295</u> |
| Line 4.  | Multiply Line 3 by .20  | <u>.2459</u>  |
| Line 5.  | Adjustment Factor for Normal Working Hours for Federally Funded Projects Line (3.A)   | <u>1.2395</u> |
| Line 6.  | Multiply Line 5 by .10  | <u>.12395</u> |
| Line 7.  | Adjustment Factor for Other Than Normal Working Hours or All Working Hours at Secured Locations for Owner Funded Projects Line (4.A)  | <u>1.2595</u> |
| Line 8.  | Multiply Line 7 by .10  | <u>.12595</u> |
| Line 9.  | Adjustment Factor for Non-Pre-Priced Line (5.A)   | <u>1.1950</u> |
| Line 10. | Multiply Line 9 by .10  | <u>.1195</u>  |
| Line 11. | Summation of lines 2, 4, 6, 8 and 10 (Combined Adjustment Factor)   | <u>1.2128</u> |

**(Bid Form 2 Continued on The Next Page)**

## BID FORM 1: THE ADJUSTMENT FACTORS

CONTRACT #/TRADE: 23-909-027-07-GC-D

CONTRACTOR NAME: Advanced Roofing, Inc.

GEOGRAPHIC REGION: Region 7 Central East Florida

The Contractor shall perform the Tasks and pay all Administrative Fees required by each individual Purchase Order issued pursuant to this using the following Adjustment Factors:

1. Normal Working Hours for Owner Funded Projects: 7:00am to 4:00pm Monday to Friday, except holidays. Contractor shall perform Tasks during Normal Working Hours for Owner Funded Projects for the Unit Price set forth in the CTC multiplied by the Adjustment Factor of:

1.A Adjustment Factor With  
Administrative Fees:

|   |   |   |   |   |   |
|---|---|---|---|---|---|
| 1 | . | 1 | 9 | 5 | 0 |
|---|---|---|---|---|---|

(Specify to four decimal places)

2. Other Than Normal Working Hours or All Working Hours at Secured Locations for Owner Funded Projects: 4:00pm to 7:00am Monday to Friday, and any time Saturday, Sunday and Holidays. Contractor shall perform Tasks during Other Than Normal Working Hours or All Working Hours at Secured Locations for Owner Funded Projects for the Unit Price set forth in the CTC multiplied by the Adjustment Factor of:

2.A Adjustment Factor With  
Administrative Fees:

|   |   |   |   |   |   |
|---|---|---|---|---|---|
| 1 | . | 2 | 2 | 9 | 5 |
|---|---|---|---|---|---|

(Specify to four decimal places)

3. Normal Working Hours for Federally Funded Projects: 7:00am to 4:00pm Monday to Friday, except holidays. Contractor shall perform Tasks during Normal Working Hours for Federally Funded Projects for the Unit Price set forth in the CTC multiplied by the Adjustment Factor of:

3.A Adjustment Factor With  
Administrative Fees:

|   |   |   |   |   |   |
|---|---|---|---|---|---|
| 1 | . | 2 | 3 | 9 | 5 |
|---|---|---|---|---|---|

(Specify to four decimal places)

4. Other Than Normal Working Hours or All Working Hours at Secured Locations for Owner Funded Projects: 4:00pm to 7:00am Monday to Friday, and any time Saturday, Sunday and Holidays. Contractor shall perform Tasks during Other Than Normal Working Hours or All Working Hours at Secured Locations for Federally Funded Projects for the Unit Price set forth in the CTC multiplied by the Adjustment Factor of:

4.A Adjustment Factor With  
Administrative Fees:

|   |   |   |   |   |   |
|---|---|---|---|---|---|
| 1 | . | 2 | 5 | 9 | 5 |
|---|---|---|---|---|---|

Section Three: Bid Submission and Required Forms | Bid Pricing Forms

(Specify to four decimal places)

5. Non-Pre-Priced Adjustment Factor: To be applied to work deemed not to be included in the CTC but within the general scope of the work.

5.A Adjustment Factor With  
Administrative Fees:

|   |   |   |   |   |   |
|---|---|---|---|---|---|
| 1 | . | 1 | 9 | 5 | 0 |
|---|---|---|---|---|---|

(Specify to four decimal places)

6. Combined Adjustment Factor: (From Line 11 on bid Form 2)

|   |   |   |   |   |   |   |
|---|---|---|---|---|---|---|
| 1 | . | 2 | 1 | 2 | 8 | 0 |
|---|---|---|---|---|---|---|

(See Bid Form 2 for calculation procedure)

NOTICE - The attention of Bidders is particularly called to the fact that, unless the Bid is made in strict conformity with the directions given, it may be considered non-responsive and may be rejected. The Bidder must fill in all boxes and blanks.

Before submitting this Bid, the Bidder is directed to the Construction Task Catalog to review the explanation of the costs included in the Unit Prices and in the Adjustment Factors. Except for a Non Pre-priced Task, the only compensation to be paid to a Contractor will be the total of the Unit Prices multiplied by the quantities multiplied by the Adjustment Factor. No additional payments of any kind whatsoever will be made. All costs not included in the Unit Prices must be part of the Adjustment Factors.

**The Other Than Normal Working Hours Adjustment Factors must be equal to or higher than the Normal Working Hours Adjustment Factors.**

PINELLAS COUNTY SCHOOLS RESERVES THE RIGHT TO REVISE ALL ARITHMETIC ERRORS IN CALCULATIONS FOR CORRECTNESS.

**(The rest of this page is intentionally left blank)**

## BID FORM 2: CALCULATION OF THE COMBINED ADJUSTMENT FACTOR

CONTRACT #/TRADE: 23-909-027-07-GC-D

CONTRACTOR NAME: Advanced Roofing, Inc.

GEOGRAPHICAL REGION: Region 7 Central East Florida

The following formula has been developed for the sole purpose of evaluating Bids and awarding.

Each Bidder must complete the following calculation.

|          |   |               |
|----------|---|---------------|
| Line 1.  | Adjustment Factor for Normal Working Hours for Owner Funded Projects: Line (1.A)  | <u>1.1950</u> |
| Line 2.  | Multiply Line 1 by .50  | <u>.5975</u>  |
| Line 3.  | Adjustment Factor for Other Than Normal Working Hours or All Working Hours at Secured Locations for Owner Funded Projects: Line (2.A) | <u>1.2295</u> |
| Line 4.  | Multiply Line 3 by .20  | <u>.2459</u>  |
| Line 5.  | Adjustment Factor for Normal Working Hours for Federally Funded Projects Line (3.A)   | <u>1.2395</u> |
| Line 6.  | Multiply Line 5 by .10  | <u>.12395</u> |
| Line 7.  | Adjustment Factor for Other Than Normal Working Hours or All Working Hours at Secured Locations for Owner Funded Projects Line (4.A)  | <u>1.2595</u> |
| Line 8.  | Multiply Line 7 by .10  | <u>.12595</u> |
| Line 9.  | Adjustment Factor for Non-Pre-Priced Line (5.A)   | <u>1.1950</u> |
| Line 10. | Multiply Line 9 by .10  | <u>.1195</u>  |
| Line 11. | Summation of lines 2, 4, 6, 8 and 10 (Combined Adjustment Factor)   | <u>1.2128</u> |

**(Bid Form 2 Continued on The Next Page)**

## BID FORM 1: THE ADJUSTMENT FACTORS

CONTRACT #/TRADE: 23-909-027-07-GC-E

CONTRACTOR NAME: Advanced Roofing, Inc.

GEOGRAPHIC REGION: Region 7 Central East Florida

The Contractor shall perform the Tasks and pay all Administrative Fees required by each individual Purchase Order issued pursuant to this using the following Adjustment Factors:

1. Normal Working Hours for Owner Funded Projects: 7:00am to 4:00pm Monday to Friday, except holidays. Contractor shall perform Tasks during Normal Working Hours for Owner Funded Projects for the Unit Price set forth in the CTC multiplied by the Adjustment Factor of:

1.A Adjustment Factor With  
Administrative Fees:

|   |   |   |   |   |   |
|---|---|---|---|---|---|
| 1 | . | 1 | 9 | 5 | 0 |
|---|---|---|---|---|---|

(Specify to four decimal places)

2. Other Than Normal Working Hours or All Working Hours at Secured Locations for Owner Funded Projects: 4:00pm to 7:00am Monday to Friday, and any time Saturday, Sunday and Holidays. Contractor shall perform Tasks during Other Than Normal Working Hours or All Working Hours at Secured Locations for Owner Funded Projects for the Unit Price set forth in the CTC multiplied by the Adjustment Factor of:

2.A Adjustment Factor With  
Administrative Fees:

|   |   |   |   |   |   |
|---|---|---|---|---|---|
| 1 | . | 2 | 2 | 9 | 5 |
|---|---|---|---|---|---|

(Specify to four decimal places)

3. Normal Working Hours for Federally Funded Projects: 7:00am to 4:00pm Monday to Friday, except holidays. Contractor shall perform Tasks during Normal Working Hours for Federally Funded Projects for the Unit Price set forth in the CTC multiplied by the Adjustment Factor of:

3.A Adjustment Factor With  
Administrative Fees:

|   |   |   |   |   |   |
|---|---|---|---|---|---|
| 1 | . | 2 | 3 | 9 | 5 |
|---|---|---|---|---|---|

(Specify to four decimal places)

4. Other Than Normal Working Hours or All Working Hours at Secured Locations for Owner Funded Projects: 4:00pm to 7:00am Monday to Friday, and any time Saturday, Sunday and Holidays. Contractor shall perform Tasks during Other Than Normal Working Hours or All Working Hours at Secured Locations for Federally Funded Projects for the Unit Price set forth in the CTC multiplied by the Adjustment Factor of:

4.A Adjustment Factor With  
Administrative Fees:

|   |   |   |   |   |   |
|---|---|---|---|---|---|
| 1 | . | 2 | 5 | 9 | 5 |
|---|---|---|---|---|---|

Section Three: Bid Submission and Required Forms | Bid Pricing Forms

(Specify to four decimal places)

5. Non-Pre-Priced Adjustment Factor: To be applied to work deemed not to be included in the CTC but within the general scope of the work.

5.A Adjustment Factor With  
Administrative Fees:

|   |   |   |   |   |   |
|---|---|---|---|---|---|
| 1 | . | 1 | 9 | 5 | 0 |
|---|---|---|---|---|---|

(Specify to four decimal places)

6. Combined Adjustment Factor: (From Line 11 on bid Form 2)

|   |   |   |   |   |   |   |
|---|---|---|---|---|---|---|
| 1 | . | 2 | 1 | 2 | 8 | 0 |
|---|---|---|---|---|---|---|

(See Bid Form 2 for calculation procedure)

NOTICE - The attention of Bidders is particularly called to the fact that, unless the Bid is made in strict conformity with the directions given, it may be considered non-responsive and may be rejected. The Bidder must fill in all boxes and blanks.

Before submitting this Bid, the Bidder is directed to the Construction Task Catalog to review the explanation of the costs included in the Unit Prices and in the Adjustment Factors. Except for a Non Pre-priced Task, the only compensation to be paid to a Contractor will be the total of the Unit Prices multiplied by the quantities multiplied by the Adjustment Factor. No additional payments of any kind whatsoever will be made. All costs not included in the Unit Prices must be part of the Adjustment Factors.

**The Other Than Normal Working Hours Adjustment Factors must be equal to or higher than the Normal Working Hours Adjustment Factors.**

PINELLAS COUNTY SCHOOLS RESERVES THE RIGHT TO REVISE ALL ARITHMETIC ERRORS IN CALCULATIONS FOR CORRECTNESS.

**(The rest of this page is intentionally left blank)**

## BID FORM 2: CALCULATION OF THE COMBINED ADJUSTMENT FACTOR

CONTRACT #/TRADE: 23-909-027-07-GC-E

CONTRACTOR NAME: Advanced Roofing, Inc.

GEOGRAPHICAL REGION: Region 7 Central East Florida

The following formula has been developed for the sole purpose of evaluating Bids and awarding.

Each Bidder must complete the following calculation.

|          |   |               |
|----------|---|---------------|
| Line 1.  | Adjustment Factor for Normal Working Hours for Owner Funded Projects: Line (1.A)  | <u>1.1950</u> |
| Line 2.  | Multiply Line 1 by .50  | <u>.5975</u>  |
| Line 3.  | Adjustment Factor for Other Than Normal Working Hours or All Working Hours at Secured Locations for Owner Funded Projects: Line (2.A) | <u>1.2295</u> |
| Line 4.  | Multiply Line 3 by .20  | <u>.2459</u>  |
| Line 5.  | Adjustment Factor for Normal Working Hours for Federally Funded Projects Line (3.A)   | <u>1.2395</u> |
| Line 6.  | Multiply Line 5 by .10  | <u>.12395</u> |
| Line 7.  | Adjustment Factor for Other Than Normal Working Hours or All Working Hours at Secured Locations for Owner Funded Projects Line (4.A)  | <u>1.2595</u> |
| Line 8.  | Multiply Line 7 by .10  | <u>.12595</u> |
| Line 9.  | Adjustment Factor for Non-Pre-Priced Line (5.A)   | <u>1.1950</u> |
| Line 10. | Multiply Line 9 by .10  | <u>.1195</u>  |
| Line 11. | Summation of lines 2, 4, 6, 8 and 10 (Combined Adjustment Factor)   | <u>1.2128</u> |

**(Bid Form 2 Continued on The Next Page)**



## BID FORM 1: THE ADJUSTMENT FACTORS

CONTRACT #/TRADE: 23-909-027-07-GC-F

CONTRACTOR NAME: Advanced Roofing, Inc.

GEOGRAPHIC REGION: Region 7 Central East Florida

The Contractor shall perform the Tasks and pay all Administrative Fees required by each individual Purchase Order issued pursuant to this using the following Adjustment Factors:

1. Normal Working Hours for Owner Funded Projects: 7:00am to 4:00pm Monday to Friday, except holidays. Contractor shall perform Tasks during Normal Working Hours for Owner Funded Projects for the Unit Price set forth in the CTC multiplied by the Adjustment Factor of:

1.A Adjustment Factor With  
Administrative Fees:

|   |   |   |   |   |   |
|---|---|---|---|---|---|
| 1 | . | 1 | 9 | 5 | 0 |
|---|---|---|---|---|---|

(Specify to four decimal places)

2. Other Than Normal Working Hours or All Working Hours at Secured Locations for Owner Funded Projects: 4:00pm to 7:00am Monday to Friday, and any time Saturday, Sunday and Holidays. Contractor shall perform Tasks during Other Than Normal Working Hours or All Working Hours at Secured Locations for Owner Funded Projects for the Unit Price set forth in the CTC multiplied by the Adjustment Factor of:

2.A Adjustment Factor With  
Administrative Fees:

|   |   |   |   |   |   |
|---|---|---|---|---|---|
| 1 | . | 2 | 2 | 9 | 5 |
|---|---|---|---|---|---|

(Specify to four decimal places)

3. Normal Working Hours for Federally Funded Projects: 7:00am to 4:00pm Monday to Friday, except holidays. Contractor shall perform Tasks during Normal Working Hours for Federally Funded Projects for the Unit Price set forth in the CTC multiplied by the Adjustment Factor of:

3.A Adjustment Factor With  
Administrative Fees:

|   |   |   |   |   |   |
|---|---|---|---|---|---|
| 1 | . | 2 | 3 | 9 | 5 |
|---|---|---|---|---|---|

(Specify to four decimal places)

4. Other Than Normal Working Hours or All Working Hours at Secured Locations for Owner Funded Projects: 4:00pm to 7:00am Monday to Friday, and any time Saturday, Sunday and Holidays. Contractor shall perform Tasks during Other Than Normal Working Hours or All Working Hours at Secured Locations for Federally Funded Projects for the Unit Price set forth in the CTC multiplied by the Adjustment Factor of:

4.A Adjustment Factor With  
Administrative Fees:

|   |   |   |   |   |   |
|---|---|---|---|---|---|
| 1 | . | 2 | 5 | 9 | 5 |
|---|---|---|---|---|---|

Section Three: Bid Submission and Required Forms | Bid Pricing Forms

(Specify to four decimal places)

5. Non-Pre-Priced Adjustment Factor: To be applied to work deemed not to be included in the CTC but within the general scope of the work.

5.A Adjustment Factor With  
Administrative Fees:

|   |   |   |   |   |   |
|---|---|---|---|---|---|
| 1 | . | 1 | 9 | 5 | 0 |
|---|---|---|---|---|---|

(Specify to four decimal places)

6. Combined Adjustment Factor: (From Line 11 on bid Form 2)

|   |   |   |   |   |   |   |
|---|---|---|---|---|---|---|
| 1 | . | 2 | 1 | 2 | 8 | 0 |
|---|---|---|---|---|---|---|

(See Bid Form 2 for calculation procedure)

NOTICE - The attention of Bidders is particularly called to the fact that, unless the Bid is made in strict conformity with the directions given, it may be considered non-responsive and may be rejected. The Bidder must fill in all boxes and blanks.

Before submitting this Bid, the Bidder is directed to the Construction Task Catalog to review the explanation of the costs included in the Unit Prices and in the Adjustment Factors. Except for a Non Pre-priced Task, the only compensation to be paid to a Contractor will be the total of the Unit Prices multiplied by the quantities multiplied by the Adjustment Factor. No additional payments of any kind whatsoever will be made. All costs not included in the Unit Prices must be part of the Adjustment Factors.

**The Other Than Normal Working Hours Adjustment Factors must be equal to or higher than the Normal Working Hours Adjustment Factors.**

PINELLAS COUNTY SCHOOLS RESERVES THE RIGHT TO REVISE ALL ARITHMETIC ERRORS IN CALCULATIONS FOR CORRECTNESS.

**(The rest of this page is intentionally left blank)**

## BID FORM 2: CALCULATION OF THE COMBINED ADJUSTMENT FACTOR

CONTRACT #/TRADE: 23-909-027-07-GC-F

CONTRACTOR NAME: Advanced Roofing, Inc.

GEOGRAPHICAL REGION: Region 7 Central East Florida

The following formula has been developed for the sole purpose of evaluating Bids and awarding.

Each Bidder must complete the following calculation.

|          |   |               |
|----------|---|---------------|
| Line 1.  | Adjustment Factor for Normal Working Hours for Owner Funded Projects: Line (1.A)  | <u>1.1950</u> |
| Line 2.  | Multiply Line 1 by .50  | <u>.5975</u>  |
| Line 3.  | Adjustment Factor for Other Than Normal Working Hours or All Working Hours at Secured Locations for Owner Funded Projects: Line (2.A) | <u>1.2295</u> |
| Line 4.  | Multiply Line 3 by .20  | <u>.2459</u>  |
| Line 5.  | Adjustment Factor for Normal Working Hours for Federally Funded Projects Line (3.A)   | <u>1.2395</u> |
| Line 6.  | Multiply Line 5 by .10  | <u>.12395</u> |
| Line 7.  | Adjustment Factor for Other Than Normal Working Hours or All Working Hours at Secured Locations for Owner Funded Projects Line (4.A)  | <u>1.2595</u> |
| Line 8.  | Multiply Line 7 by .10  | <u>.12595</u> |
| Line 9.  | Adjustment Factor for Non-Pre-Priced Line (5.A)   | <u>1.1950</u> |
| Line 10. | Multiply Line 9 by .10  | <u>.1195</u>  |
| Line 11. | Summation of lines 2, 4, 6, 8 and 10 (Combined Adjustment Factor)   | <u>1.2128</u> |

**(Bid Form 2 Continued on The Next Page)**

## BID FORM 1: THE ADJUSTMENT FACTORS

CONTRACT #/TRADE: 23-909-027-07-GC-G

CONTRACTOR NAME: Advanced Roofing, Inc.

GEOGRAPHIC REGION: Region 7 Central East Florida

The Contractor shall perform the Tasks and pay all Administrative Fees required by each individual Purchase Order issued pursuant to this using the following Adjustment Factors:

1. Normal Working Hours for Owner Funded Projects: 7:00am to 4:00pm Monday to Friday, except holidays. Contractor shall perform Tasks during Normal Working Hours for Owner Funded Projects for the Unit Price set forth in the CTC multiplied by the Adjustment Factor of:

1.A Adjustment Factor With  
Administrative Fees:

|   |   |   |   |   |   |
|---|---|---|---|---|---|
| 1 | . | 1 | 9 | 5 | 0 |
|---|---|---|---|---|---|

(Specify to four decimal places)

2. Other Than Normal Working Hours or All Working Hours at Secured Locations for Owner Funded Projects: 4:00pm to 7:00am Monday to Friday, and any time Saturday, Sunday and Holidays. Contractor shall perform Tasks during Other Than Normal Working Hours or All Working Hours at Secured Locations for Owner Funded Projects for the Unit Price set forth in the CTC multiplied by the Adjustment Factor of:

2.A Adjustment Factor With  
Administrative Fees:

|   |   |   |   |   |   |
|---|---|---|---|---|---|
| 1 | . | 2 | 2 | 9 | 5 |
|---|---|---|---|---|---|

(Specify to four decimal places)

3. Normal Working Hours for Federally Funded Projects: 7:00am to 4:00pm Monday to Friday, except holidays. Contractor shall perform Tasks during Normal Working Hours for Federally Funded Projects for the Unit Price set forth in the CTC multiplied by the Adjustment Factor of:

3.A Adjustment Factor With  
Administrative Fees:

|   |   |   |   |   |   |
|---|---|---|---|---|---|
| 1 | . | 2 | 3 | 9 | 5 |
|---|---|---|---|---|---|

(Specify to four decimal places)

4. Other Than Normal Working Hours or All Working Hours at Secured Locations for Owner Funded Projects: 4:00pm to 7:00am Monday to Friday, and any time Saturday, Sunday and Holidays. Contractor shall perform Tasks during Other Than Normal Working Hours or All Working Hours at Secured Locations for Federally Funded Projects for the Unit Price set forth in the CTC multiplied by the Adjustment Factor of:

4.A Adjustment Factor With  
Administrative Fees:

|   |   |   |   |   |   |
|---|---|---|---|---|---|
| 1 | . | 2 | 5 | 9 | 5 |
|---|---|---|---|---|---|

Section Three: Bid Submission and Required Forms | Bid Pricing Forms

(Specify to four decimal places)

5. Non-Pre-Priced Adjustment Factor: To be applied to work deemed not to be included in the CTC but within the general scope of the work.

5.A Adjustment Factor With  
Administrative Fees:

|   |   |   |   |   |   |
|---|---|---|---|---|---|
| 1 | . | 1 | 9 | 5 | 0 |
|---|---|---|---|---|---|

(Specify to four decimal places)

6. Combined Adjustment Factor: (From Line 11 on bid Form 2)

|   |   |   |   |   |   |   |
|---|---|---|---|---|---|---|
| 1 | . | 2 | 1 | 2 | 8 | 0 |
|---|---|---|---|---|---|---|

(See Bid Form 2 for calculation procedure)

NOTICE - The attention of Bidders is particularly called to the fact that, unless the Bid is made in strict conformity with the directions given, it may be considered non-responsive and may be rejected. The Bidder must fill in all boxes and blanks.

Before submitting this Bid, the Bidder is directed to the Construction Task Catalog to review the explanation of the costs included in the Unit Prices and in the Adjustment Factors. Except for a Non Pre-priced Task, the only compensation to be paid to a Contractor will be the total of the Unit Prices multiplied by the quantities multiplied by the Adjustment Factor. No additional payments of any kind whatsoever will be made. All costs not included in the Unit Prices must be part of the Adjustment Factors.

**The Other Than Normal Working Hours Adjustment Factors must be equal to or higher than the Normal Working Hours Adjustment Factors.**

PINELLAS COUNTY SCHOOLS RESERVES THE RIGHT TO REVISE ALL ARITHMETIC ERRORS IN CALCULATIONS FOR CORRECTNESS.

**(The rest of this page is intentionally left blank)**

## BID FORM 2: CALCULATION OF THE COMBINED ADJUSTMENT FACTOR

CONTRACT #/TRADE: 23-909-027-07-GC-G

CONTRACTOR NAME: Advanced Roofing, Inc.

GEOGRAPHICAL REGION: Region 7 Central East Florida

The following formula has been developed for the sole purpose of evaluating Bids and awarding.

Each Bidder must complete the following calculation.

|          |   |               |
|----------|---|---------------|
| Line 1.  | Adjustment Factor for Normal Working Hours for Owner Funded Projects: Line (1.A)  | <u>1.1950</u> |
| Line 2.  | Multiply Line 1 by .50  | <u>.5975</u>  |
| Line 3.  | Adjustment Factor for Other Than Normal Working Hours or All Working Hours at Secured Locations for Owner Funded Projects: Line (2.A) | <u>1.2295</u> |
| Line 4.  | Multiply Line 3 by .20  | <u>.2459</u>  |
| Line 5.  | Adjustment Factor for Normal Working Hours for Federally Funded Projects Line (3.A)   | <u>1.2395</u> |
| Line 6.  | Multiply Line 5 by .10  | <u>.12395</u> |
| Line 7.  | Adjustment Factor for Other Than Normal Working Hours or All Working Hours at Secured Locations for Owner Funded Projects Line (4.A)  | <u>1.2595</u> |
| Line 8.  | Multiply Line 7 by .10  | <u>.12595</u> |
| Line 9.  | Adjustment Factor for Non-Pre-Priced Line (5.A)   | <u>1.1950</u> |
| Line 10. | Multiply Line 9 by .10  | <u>.1195</u>  |
| Line 11. | Summation of lines 2, 4, 6, 8 and 10 (Combined Adjustment Factor)   | <u>1.2128</u> |

**(Bid Form 2 Continued on The Next Page)**

## BID FORM 1: THE ADJUSTMENT FACTORS

CONTRACT #/TRADE: 23-909-027-07-GC-H

CONTRACTOR NAME: Advanced Roofing, Inc.

GEOGRAPHIC REGION: Region 7 Central East Florida

The Contractor shall perform the Tasks and pay all Administrative Fees required by each individual Purchase Order issued pursuant to this using the following Adjustment Factors:

1. Normal Working Hours for Owner Funded Projects: 7:00am to 4:00pm Monday to Friday, except holidays. Contractor shall perform Tasks during Normal Working Hours for Owner Funded Projects for the Unit Price set forth in the CTC multiplied by the Adjustment Factor of:

1.A Adjustment Factor With  
Administrative Fees:

|   |   |   |   |   |   |
|---|---|---|---|---|---|
| 1 | . | 1 | 9 | 5 | 0 |
|---|---|---|---|---|---|

(Specify to four decimal places)

2. Other Than Normal Working Hours or All Working Hours at Secured Locations for Owner Funded Projects: 4:00pm to 7:00am Monday to Friday, and any time Saturday, Sunday and Holidays. Contractor shall perform Tasks during Other Than Normal Working Hours or All Working Hours at Secured Locations for Owner Funded Projects for the Unit Price set forth in the CTC multiplied by the Adjustment Factor of:

2.A Adjustment Factor With  
Administrative Fees:

|   |   |   |   |   |   |
|---|---|---|---|---|---|
| 1 | . | 2 | 2 | 9 | 5 |
|---|---|---|---|---|---|

(Specify to four decimal places)

3. Normal Working Hours for Federally Funded Projects: 7:00am to 4:00pm Monday to Friday, except holidays. Contractor shall perform Tasks during Normal Working Hours for Federally Funded Projects for the Unit Price set forth in the CTC multiplied by the Adjustment Factor of:

3.A Adjustment Factor With  
Administrative Fees:

|   |   |   |   |   |   |
|---|---|---|---|---|---|
| 1 | . | 2 | 3 | 9 | 5 |
|---|---|---|---|---|---|

(Specify to four decimal places)

4. Other Than Normal Working Hours or All Working Hours at Secured Locations for Owner Funded Projects: 4:00pm to 7:00am Monday to Friday, and any time Saturday, Sunday and Holidays. Contractor shall perform Tasks during Other Than Normal Working Hours or All Working Hours at Secured Locations for Federally Funded Projects for the Unit Price set forth in the CTC multiplied by the Adjustment Factor of:

4.A Adjustment Factor With  
Administrative Fees:

|   |   |   |   |   |   |
|---|---|---|---|---|---|
| 1 | . | 2 | 5 | 9 | 5 |
|---|---|---|---|---|---|

Section Three: Bid Submission and Required Forms | Bid Pricing Forms

(Specify to four decimal places)

5. Non-Pre-Priced Adjustment Factor: To be applied to work deemed not to be included in the CTC but within the general scope of the work.

5.A Adjustment Factor With  
Administrative Fees:

|   |   |   |   |   |   |
|---|---|---|---|---|---|
| 1 | . | 1 | 9 | 5 | 0 |
|---|---|---|---|---|---|

(Specify to four decimal places)

6. Combined Adjustment Factor: (From Line 11 on bid Form 2)

|   |   |   |   |   |   |   |
|---|---|---|---|---|---|---|
| 1 | . | 2 | 1 | 2 | 8 | 0 |
|---|---|---|---|---|---|---|

(See Bid Form 2 for calculation procedure)

NOTICE - The attention of Bidders is particularly called to the fact that, unless the Bid is made in strict conformity with the directions given, it may be considered non-responsive and may be rejected. The Bidder must fill in all boxes and blanks.

Before submitting this Bid, the Bidder is directed to the Construction Task Catalog to review the explanation of the costs included in the Unit Prices and in the Adjustment Factors. Except for a Non Pre-priced Task, the only compensation to be paid to a Contractor will be the total of the Unit Prices multiplied by the quantities multiplied by the Adjustment Factor. No additional payments of any kind whatsoever will be made. All costs not included in the Unit Prices must be part of the Adjustment Factors.

**The Other Than Normal Working Hours Adjustment Factors must be equal to or higher than the Normal Working Hours Adjustment Factors.**

PINELLAS COUNTY SCHOOLS RESERVES THE RIGHT TO REVISE ALL ARITHMETIC ERRORS IN CALCULATIONS FOR CORRECTNESS.

**(The rest of this page is intentionally left blank)**



## BID FORM 2: CALCULATION OF THE COMBINED ADJUSTMENT FACTOR

CONTRACT #/TRADE: 23-909-027-07-GC-H

CONTRACTOR NAME: Advanced Roofing, Inc.

GEOGRAPHICAL REGION: Region 7 Central East Florida

The following formula has been developed for the sole purpose of evaluating Bids and awarding.

Each Bidder must complete the following calculation.

|          |   |               |
|----------|---|---------------|
| Line 1.  | Adjustment Factor for Normal Working Hours for Owner Funded Projects: Line (1.A)  | <u>1.1950</u> |
| Line 2.  | Multiply Line 1 by .50  | <u>.5975</u>  |
| Line 3.  | Adjustment Factor for Other Than Normal Working Hours or All Working Hours at Secured Locations for Owner Funded Projects: Line (2.A) | <u>1.2295</u> |
| Line 4.  | Multiply Line 3 by .20  | <u>.2459</u>  |
| Line 5.  | Adjustment Factor for Normal Working Hours for Federally Funded Projects Line (3.A)   | <u>1.2395</u> |
| Line 6.  | Multiply Line 5 by .10  | <u>.12395</u> |
| Line 7.  | Adjustment Factor for Other Than Normal Working Hours or All Working Hours at Secured Locations for Owner Funded Projects Line (4.A)  | <u>1.2595</u> |
| Line 8.  | Multiply Line 7 by .10  | <u>.12595</u> |
| Line 9.  | Adjustment Factor for Non-Pre-Priced Line (5.A)   | <u>1.1950</u> |
| Line 10. | Multiply Line 9 by .10  | <u>.1195</u>  |
| Line 11. | Summation of lines 2, 4, 6, 8 and 10 (Combined Adjustment Factor)   | <u>1.2128</u> |

**(Bid Form 2 Continued on The Next Page)**



CC-C024413

ESTABLISHED 1983

## **BID FORM 1: ADJUSTMENT FACTORS**

## **BID FORM 2: CALCULATION OF THE COMBINED ADJUSTMENT FACTOR**

**Region 8, North Suncoast Florida**

[www.advancedroofing.com](http://www.advancedroofing.com)

800 638.6869 TEL 954.522.6868 FAX 954.566.2967  
1950 NW 22<sup>nd</sup> Street | Fort Lauderdale | Florida 33311

## BID FORM 1: THE ADJUSTMENT FACTORS

CONTRACT #/TRADE: 23-909-027-08-GC-A

CONTRACTOR NAME: Advanced Roofing, Inc.

GEOGRAPHIC REGION: Region 8 North Suncoast Florida

The Contractor shall perform the Tasks and pay all Administrative Fees required by each individual Purchase Order issued pursuant to this using the following Adjustment Factors:

1. Normal Working Hours for Owner Funded Projects: 7:00am to 4:00pm Monday to Friday, except holidays. Contractor shall perform Tasks during Normal Working Hours for Owner Funded Projects for the Unit Price set forth in the CTC multiplied by the Adjustment Factor of:

1.A Adjustment Factor With  
Administrative Fees:

|   |   |   |   |   |   |
|---|---|---|---|---|---|
| 1 | . | 1 | 9 | 5 | 0 |
|---|---|---|---|---|---|

(Specify to four decimal places)

2. Other Than Normal Working Hours or All Working Hours at Secured Locations for Owner Funded Projects: 4:00pm to 7:00am Monday to Friday, and any time Saturday, Sunday and Holidays. Contractor shall perform Tasks during Other Than Normal Working Hours or All Working Hours at Secured Locations for Owner Funded Projects for the Unit Price set forth in the CTC multiplied by the Adjustment Factor of:

2.A Adjustment Factor With  
Administrative Fees:

|   |   |   |   |   |   |
|---|---|---|---|---|---|
| 1 | . | 2 | 2 | 9 | 5 |
|---|---|---|---|---|---|

(Specify to four decimal places)

3. Normal Working Hours for Federally Funded Projects: 7:00am to 4:00pm Monday to Friday, except holidays. Contractor shall perform Tasks during Normal Working Hours for Federally Funded Projects for the Unit Price set forth in the CTC multiplied by the Adjustment Factor of:

3.A Adjustment Factor With  
Administrative Fees:

|   |   |   |   |   |   |
|---|---|---|---|---|---|
| 1 | . | 2 | 3 | 9 | 5 |
|---|---|---|---|---|---|

(Specify to four decimal places)

4. Other Than Normal Working Hours or All Working Hours at Secured Locations for Owner Funded Projects: 4:00pm to 7:00am Monday to Friday, and any time Saturday, Sunday and Holidays. Contractor shall perform Tasks during Other Than Normal Working Hours or All Working Hours at Secured Locations for Federally Funded Projects for the Unit Price set forth in the CTC multiplied by the Adjustment Factor of:

4.A Adjustment Factor With  
Administrative Fees:

|   |   |   |   |   |   |
|---|---|---|---|---|---|
| 1 | . | 2 | 5 | 9 | 5 |
|---|---|---|---|---|---|

Section Three: Bid Submission and Required Forms | Bid Pricing Forms

(Specify to four decimal places)

5. Non-Pre-Priced Adjustment Factor: To be applied to work deemed not to be included in the CTC but within the general scope of the work.

5.A Adjustment Factor With  
Administrative Fees:

|   |   |   |   |   |   |
|---|---|---|---|---|---|
| 1 | . | 1 | 9 | 5 | 0 |
|---|---|---|---|---|---|

(Specify to four decimal places)

6. Combined Adjustment Factor: (From Line 11 on bid Form 2)

|   |   |   |   |   |   |   |
|---|---|---|---|---|---|---|
| 1 | . | 2 | 1 | 2 | 8 | 0 |
|---|---|---|---|---|---|---|

(See Bid Form 2 for calculation procedure)

NOTICE - The attention of Bidders is particularly called to the fact that, unless the Bid is made in strict conformity with the directions given, it may be considered non-responsive and may be rejected. The Bidder must fill in all boxes and blanks.

Before submitting this Bid, the Bidder is directed to the Construction Task Catalog to review the explanation of the costs included in the Unit Prices and in the Adjustment Factors. Except for a Non Pre-priced Task, the only compensation to be paid to a Contractor will be the total of the Unit Prices multiplied by the quantities multiplied by the Adjustment Factor. No additional payments of any kind whatsoever will be made. All costs not included in the Unit Prices must be part of the Adjustment Factors.

**The Other Than Normal Working Hours Adjustment Factors must be equal to or higher than the Normal Working Hours Adjustment Factors.**

PINELLAS COUNTY SCHOOLS RESERVES THE RIGHT TO REVISE ALL ARITHMETIC ERRORS IN CALCULATIONS FOR CORRECTNESS.

**(The rest of this page is intentionally left blank)**

## BID FORM 2: CALCULATION OF THE COMBINED ADJUSTMENT FACTOR

CONTRACT #/TRADE: 23-909-027-08-GC-A

CONTRACTOR NAME: Advanced Roofing, Inc.

GEOGRAPHICAL REGION: Region 8 North Suncoast Florida

The following formula has been developed for the sole purpose of evaluating Bids and awarding.

Each Bidder must complete the following calculation.

|          |   |               |
|----------|---|---------------|
| Line 1.  | Adjustment Factor for Normal Working Hours for Owner Funded Projects: Line (1.A)  | <u>1.1950</u> |
| Line 2.  | Multiply Line 1 by .50  | <u>.5975</u>  |
| Line 3.  | Adjustment Factor for Other Than Normal Working Hours or All Working Hours at Secured Locations for Owner Funded Projects: Line (2.A) | <u>1.2295</u> |
| Line 4.  | Multiply Line 3 by .20  | <u>.2459</u>  |
| Line 5.  | Adjustment Factor for Normal Working Hours for Federally Funded Projects Line (3.A)   | <u>1.2395</u> |
| Line 6.  | Multiply Line 5 by .10  | <u>.12395</u> |
| Line 7.  | Adjustment Factor for Other Than Normal Working Hours or All Working Hours at Secured Locations for Owner Funded Projects Line (4.A)  | <u>1.2595</u> |
| Line 8.  | Multiply Line 7 by .10  | <u>.12595</u> |
| Line 9.  | Adjustment Factor for Non-Pre-Priced Line (5.A)   | <u>1.1950</u> |
| Line 10. | Multiply Line 9 by .10  | <u>.1195</u>  |
| Line 11. | Summation of lines 2, 4, 6, 8 and 10 (Combined Adjustment Factor)   | <u>1.2128</u> |

**(Bid Form 2 Continued on The Next Page)**

## BID FORM 1: THE ADJUSTMENT FACTORS

CONTRACT #/TRADE: 23-909-027-08-GC-B

CONTRACTOR NAME: Advanced Roofing, Inc.

GEOGRAPHIC REGION: Region 8 North Suncoast Florida

The Contractor shall perform the Tasks and pay all Administrative Fees required by each individual Purchase Order issued pursuant to this using the following Adjustment Factors:

1. Normal Working Hours for Owner Funded Projects: 7:00am to 4:00pm Monday to Friday, except holidays. Contractor shall perform Tasks during Normal Working Hours for Owner Funded Projects for the Unit Price set forth in the CTC multiplied by the Adjustment Factor of:

1.A Adjustment Factor With  
Administrative Fees:

|   |   |   |   |   |   |
|---|---|---|---|---|---|
| 1 | . | 1 | 9 | 5 | 0 |
|---|---|---|---|---|---|

(Specify to four decimal places)

2. Other Than Normal Working Hours or All Working Hours at Secured Locations for Owner Funded Projects: 4:00pm to 7:00am Monday to Friday, and any time Saturday, Sunday and Holidays. Contractor shall perform Tasks during Other Than Normal Working Hours or All Working Hours at Secured Locations for Owner Funded Projects for the Unit Price set forth in the CTC multiplied by the Adjustment Factor of:

2.A Adjustment Factor With  
Administrative Fees:

|   |   |   |   |   |   |
|---|---|---|---|---|---|
| 1 | . | 2 | 2 | 9 | 5 |
|---|---|---|---|---|---|

(Specify to four decimal places)

3. Normal Working Hours for Federally Funded Projects: 7:00am to 4:00pm Monday to Friday, except holidays. Contractor shall perform Tasks during Normal Working Hours for Federally Funded Projects for the Unit Price set forth in the CTC multiplied by the Adjustment Factor of:

3.A Adjustment Factor With  
Administrative Fees:

|   |   |   |   |   |   |
|---|---|---|---|---|---|
| 1 | . | 2 | 3 | 9 | 5 |
|---|---|---|---|---|---|

(Specify to four decimal places)

4. Other Than Normal Working Hours or All Working Hours at Secured Locations for Owner Funded Projects: 4:00pm to 7:00am Monday to Friday, and any time Saturday, Sunday and Holidays. Contractor shall perform Tasks during Other Than Normal Working Hours or All Working Hours at Secured Locations for Federally Funded Projects for the Unit Price set forth in the CTC multiplied by the Adjustment Factor of:

4.A Adjustment Factor With  
Administrative Fees:

|   |   |   |   |   |   |
|---|---|---|---|---|---|
| 1 | . | 2 | 5 | 9 | 5 |
|---|---|---|---|---|---|

Section Three: Bid Submission and Required Forms | Bid Pricing Forms

(Specify to four decimal places)

5. Non-Pre-Priced Adjustment Factor: To be applied to work deemed not to be included in the CTC but within the general scope of the work.

5.A Adjustment Factor With  
Administrative Fees:

|   |   |   |   |   |   |
|---|---|---|---|---|---|
| 1 | . | 1 | 9 | 5 | 0 |
|---|---|---|---|---|---|

(Specify to four decimal places)

6. Combined Adjustment Factor: (From Line 11 on bid Form 2)

|   |   |   |   |   |   |   |
|---|---|---|---|---|---|---|
| 1 | . | 2 | 1 | 2 | 8 | 0 |
|---|---|---|---|---|---|---|

(See Bid Form 2 for calculation procedure)

NOTICE - The attention of Bidders is particularly called to the fact that, unless the Bid is made in strict conformity with the directions given, it may be considered non-responsive and may be rejected. The Bidder must fill in all boxes and blanks.

Before submitting this Bid, the Bidder is directed to the Construction Task Catalog to review the explanation of the costs included in the Unit Prices and in the Adjustment Factors. Except for a Non Pre-priced Task, the only compensation to be paid to a Contractor will be the total of the Unit Prices multiplied by the quantities multiplied by the Adjustment Factor. No additional payments of any kind whatsoever will be made. All costs not included in the Unit Prices must be part of the Adjustment Factors.

**The Other Than Normal Working Hours Adjustment Factors must be equal to or higher than the Normal Working Hours Adjustment Factors.**

PINELLAS COUNTY SCHOOLS RESERVES THE RIGHT TO REVISE ALL ARITHMETIC ERRORS IN CALCULATIONS FOR CORRECTNESS.

**(The rest of this page is intentionally left blank)**

## BID FORM 2: CALCULATION OF THE COMBINED ADJUSTMENT FACTOR

CONTRACT #/TRADE: 23-909-027-08-GC-B

CONTRACTOR NAME: Advanced Roofing, Inc.

GEOGRAPHICAL REGION: Region 8 North Suncoast Florida

The following formula has been developed for the sole purpose of evaluating Bids and awarding.

Each Bidder must complete the following calculation.

|          |   |               |
|----------|---|---------------|
| Line 1.  | Adjustment Factor for Normal Working Hours for Owner Funded Projects: Line (1.A)  | <u>1.1950</u> |
| Line 2.  | Multiply Line 1 by .50  | <u>.5975</u>  |
| Line 3.  | Adjustment Factor for Other Than Normal Working Hours or All Working Hours at Secured Locations for Owner Funded Projects: Line (2.A) | <u>1.2295</u> |
| Line 4.  | Multiply Line 3 by .20  | <u>.2459</u>  |
| Line 5.  | Adjustment Factor for Normal Working Hours for Federally Funded Projects Line (3.A)   | <u>1.2395</u> |
| Line 6.  | Multiply Line 5 by .10  | <u>.12395</u> |
| Line 7.  | Adjustment Factor for Other Than Normal Working Hours or All Working Hours at Secured Locations for Owner Funded Projects Line (4.A)  | <u>1.2595</u> |
| Line 8.  | Multiply Line 7 by .10  | <u>.12595</u> |
| Line 9.  | Adjustment Factor for Non-Pre-Priced Line (5.A)   | <u>1.1950</u> |
| Line 10. | Multiply Line 9 by .10  | <u>.1195</u>  |
| Line 11. | Summation of lines 2, 4, 6, 8 and 10 (Combined Adjustment Factor)   | <u>1.2128</u> |

**(Bid Form 2 Continued on The Next Page)**



## BID FORM 1: THE ADJUSTMENT FACTORS

CONTRACT #/TRADE: 23-909-027-08-GC-C

CONTRACTOR NAME: Advanced Roofing, Inc.

GEOGRAPHIC REGION: Region 8 North Suncoast Florida

The Contractor shall perform the Tasks and pay all Administrative Fees required by each individual Purchase Order issued pursuant to this using the following Adjustment Factors:

1. Normal Working Hours for Owner Funded Projects: 7:00am to 4:00pm Monday to Friday, except holidays. Contractor shall perform Tasks during Normal Working Hours for Owner Funded Projects for the Unit Price set forth in the CTC multiplied by the Adjustment Factor of:

1.A Adjustment Factor With  
Administrative Fees:

|   |   |   |   |   |   |
|---|---|---|---|---|---|
| 1 | . | 1 | 9 | 5 | 0 |
|---|---|---|---|---|---|

(Specify to four decimal places)

2. Other Than Normal Working Hours or All Working Hours at Secured Locations for Owner Funded Projects: 4:00pm to 7:00am Monday to Friday, and any time Saturday, Sunday and Holidays. Contractor shall perform Tasks during Other Than Normal Working Hours or All Working Hours at Secured Locations for Owner Funded Projects for the Unit Price set forth in the CTC multiplied by the Adjustment Factor of:

2.A Adjustment Factor With  
Administrative Fees:

|   |   |   |   |   |   |
|---|---|---|---|---|---|
| 1 | . | 2 | 2 | 9 | 5 |
|---|---|---|---|---|---|

(Specify to four decimal places)

3. Normal Working Hours for Federally Funded Projects: 7:00am to 4:00pm Monday to Friday, except holidays. Contractor shall perform Tasks during Normal Working Hours for Federally Funded Projects for the Unit Price set forth in the CTC multiplied by the Adjustment Factor of:

3.A Adjustment Factor With  
Administrative Fees:

|   |   |   |   |   |   |
|---|---|---|---|---|---|
| 1 | . | 2 | 3 | 9 | 5 |
|---|---|---|---|---|---|

(Specify to four decimal places)

4. Other Than Normal Working Hours or All Working Hours at Secured Locations for Owner Funded Projects: 4:00pm to 7:00am Monday to Friday, and any time Saturday, Sunday and Holidays. Contractor shall perform Tasks during Other Than Normal Working Hours or All Working Hours at Secured Locations for Federally Funded Projects for the Unit Price set forth in the CTC multiplied by the Adjustment Factor of:

4.A Adjustment Factor With  
Administrative Fees:

|   |   |   |   |   |   |
|---|---|---|---|---|---|
| 1 | . | 2 | 5 | 9 | 5 |
|---|---|---|---|---|---|

Section Three: Bid Submission and Required Forms | Bid Pricing Forms

(Specify to four decimal places)

5. Non-Pre-Priced Adjustment Factor: To be applied to work deemed not to be included in the CTC but within the general scope of the work.

5.A Adjustment Factor With  
Administrative Fees:

|   |   |   |   |   |   |
|---|---|---|---|---|---|
| 1 | . | 1 | 9 | 5 | 0 |
|---|---|---|---|---|---|

(Specify to four decimal places)

6. Combined Adjustment Factor: (From Line 11 on bid Form 2)

|   |   |   |   |   |   |   |
|---|---|---|---|---|---|---|
| 1 | . | 2 | 1 | 2 | 8 | 0 |
|---|---|---|---|---|---|---|

(See Bid Form 2 for calculation procedure)

NOTICE - The attention of Bidders is particularly called to the fact that, unless the Bid is made in strict conformity with the directions given, it may be considered non-responsive and may be rejected. The Bidder must fill in all boxes and blanks.

Before submitting this Bid, the Bidder is directed to the Construction Task Catalog to review the explanation of the costs included in the Unit Prices and in the Adjustment Factors. Except for a Non Pre-priced Task, the only compensation to be paid to a Contractor will be the total of the Unit Prices multiplied by the quantities multiplied by the Adjustment Factor. No additional payments of any kind whatsoever will be made. All costs not included in the Unit Prices must be part of the Adjustment Factors.

**The Other Than Normal Working Hours Adjustment Factors must be equal to or higher than the Normal Working Hours Adjustment Factors.**

PINELLAS COUNTY SCHOOLS RESERVES THE RIGHT TO REVISE ALL ARITHMETIC ERRORS IN CALCULATIONS FOR CORRECTNESS.

**(The rest of this page is intentionally left blank)**

## BID FORM 2: CALCULATION OF THE COMBINED ADJUSTMENT FACTOR

CONTRACT #/TRADE: 23-909-027-08-GC-C

CONTRACTOR NAME: Advanced Roofing, Inc.

GEOGRAPHICAL REGION: Region 8 North Suncoast Florida

The following formula has been developed for the sole purpose of evaluating Bids and awarding.

Each Bidder must complete the following calculation.

|          |   |               |
|----------|---|---------------|
| Line 1.  | Adjustment Factor for Normal Working Hours for Owner Funded Projects: Line (1.A)  | <u>1.1950</u> |
| Line 2.  | Multiply Line 1 by .50  | <u>.5975</u>  |
| Line 3.  | Adjustment Factor for Other Than Normal Working Hours or All Working Hours at Secured Locations for Owner Funded Projects: Line (2.A) | <u>1.2295</u> |
| Line 4.  | Multiply Line 3 by .20  | <u>.2459</u>  |
| Line 5.  | Adjustment Factor for Normal Working Hours for Federally Funded Projects Line (3.A)   | <u>1.2395</u> |
| Line 6.  | Multiply Line 5 by .10  | <u>.12395</u> |
| Line 7.  | Adjustment Factor for Other Than Normal Working Hours or All Working Hours at Secured Locations for Owner Funded Projects Line (4.A)  | <u>1.2595</u> |
| Line 8.  | Multiply Line 7 by .10  | <u>.12595</u> |
| Line 9.  | Adjustment Factor for Non-Pre-Priced Line (5.A)   | <u>1.1950</u> |
| Line 10. | Multiply Line 9 by .10  | <u>.1195</u>  |
| Line 11. | Summation of lines 2, 4, 6, 8 and 10 (Combined Adjustment Factor)   | <u>1.2128</u> |

**(Bid Form 2 Continued on The Next Page)**

## BID FORM 1: THE ADJUSTMENT FACTORS

CONTRACT #/TRADE: 23-909-027-08-GC-D

CONTRACTOR NAME: Advanced Roofing, Inc.

GEOGRAPHIC REGION: Region 8 North Suncoast Florida

The Contractor shall perform the Tasks and pay all Administrative Fees required by each individual Purchase Order issued pursuant to this using the following Adjustment Factors:

1. Normal Working Hours for Owner Funded Projects: 7:00am to 4:00pm Monday to Friday, except holidays. Contractor shall perform Tasks during Normal Working Hours for Owner Funded Projects for the Unit Price set forth in the CTC multiplied by the Adjustment Factor of:

1.A Adjustment Factor With  
Administrative Fees:

|   |   |   |   |   |   |
|---|---|---|---|---|---|
| 1 | . | 1 | 9 | 5 | 0 |
|---|---|---|---|---|---|

(Specify to four decimal places)

2. Other Than Normal Working Hours or All Working Hours at Secured Locations for Owner Funded Projects: 4:00pm to 7:00am Monday to Friday, and any time Saturday, Sunday and Holidays. Contractor shall perform Tasks during Other Than Normal Working Hours or All Working Hours at Secured Locations for Owner Funded Projects for the Unit Price set forth in the CTC multiplied by the Adjustment Factor of:

2.A Adjustment Factor With  
Administrative Fees:

|   |   |   |   |   |   |
|---|---|---|---|---|---|
| 1 | . | 2 | 2 | 9 | 5 |
|---|---|---|---|---|---|

(Specify to four decimal places)

3. Normal Working Hours for Federally Funded Projects: 7:00am to 4:00pm Monday to Friday, except holidays. Contractor shall perform Tasks during Normal Working Hours for Federally Funded Projects for the Unit Price set forth in the CTC multiplied by the Adjustment Factor of:

3.A Adjustment Factor With  
Administrative Fees:

|   |   |   |   |   |   |
|---|---|---|---|---|---|
| 1 | . | 2 | 3 | 9 | 5 |
|---|---|---|---|---|---|

(Specify to four decimal places)

4. Other Than Normal Working Hours or All Working Hours at Secured Locations for Owner Funded Projects: 4:00pm to 7:00am Monday to Friday, and any time Saturday, Sunday and Holidays. Contractor shall perform Tasks during Other Than Normal Working Hours or All Working Hours at Secured Locations for Federally Funded Projects for the Unit Price set forth in the CTC multiplied by the Adjustment Factor of:

4.A Adjustment Factor With  
Administrative Fees:

|   |   |   |   |   |   |
|---|---|---|---|---|---|
| 1 | . | 2 | 5 | 9 | 5 |
|---|---|---|---|---|---|

Section Three: Bid Submission and Required Forms | Bid Pricing Forms

(Specify to four decimal places)

5. Non-Pre-Priced Adjustment Factor: To be applied to work deemed not to be included in the CTC but within the general scope of the work.

5.A Adjustment Factor With  
Administrative Fees:

|   |   |   |   |   |   |
|---|---|---|---|---|---|
| 1 | . | 1 | 9 | 5 | 0 |
|---|---|---|---|---|---|

(Specify to four decimal places)

6. Combined Adjustment Factor: (From Line 11 on bid Form 2)

|   |   |   |   |   |   |   |
|---|---|---|---|---|---|---|
| 1 | . | 2 | 1 | 2 | 8 | 0 |
|---|---|---|---|---|---|---|

(See Bid Form 2 for calculation procedure)

NOTICE - The attention of Bidders is particularly called to the fact that, unless the Bid is made in strict conformity with the directions given, it may be considered non-responsive and may be rejected. The Bidder must fill in all boxes and blanks.

Before submitting this Bid, the Bidder is directed to the Construction Task Catalog to review the explanation of the costs included in the Unit Prices and in the Adjustment Factors. Except for a Non Pre-priced Task, the only compensation to be paid to a Contractor will be the total of the Unit Prices multiplied by the quantities multiplied by the Adjustment Factor. No additional payments of any kind whatsoever will be made. All costs not included in the Unit Prices must be part of the Adjustment Factors.

**The Other Than Normal Working Hours Adjustment Factors must be equal to or higher than the Normal Working Hours Adjustment Factors.**

PINELLAS COUNTY SCHOOLS RESERVES THE RIGHT TO REVISE ALL ARITHMETIC ERRORS IN CALCULATIONS FOR CORRECTNESS.

**(The rest of this page is intentionally left blank)**

## BID FORM 2: CALCULATION OF THE COMBINED ADJUSTMENT FACTOR

CONTRACT #/TRADE: 23-909-027-08-GC-D

CONTRACTOR NAME: Advanced Roofing, Inc.

GEOGRAPHICAL REGION: Region 8 North Suncoast Florida

The following formula has been developed for the sole purpose of evaluating Bids and awarding.

Each Bidder must complete the following calculation.

|          |   |               |
|----------|---|---------------|
| Line 1.  | Adjustment Factor for Normal Working Hours for Owner Funded Projects: Line (1.A)  | <u>1.1950</u> |
| Line 2.  | Multiply Line 1 by .50  | <u>.5975</u>  |
| Line 3.  | Adjustment Factor for Other Than Normal Working Hours or All Working Hours at Secured Locations for Owner Funded Projects: Line (2.A) | <u>1.2295</u> |
| Line 4.  | Multiply Line 3 by .20  | <u>.2459</u>  |
| Line 5.  | Adjustment Factor for Normal Working Hours for Federally Funded Projects Line (3.A)   | <u>1.2395</u> |
| Line 6.  | Multiply Line 5 by .10  | <u>.12395</u> |
| Line 7.  | Adjustment Factor for Other Than Normal Working Hours or All Working Hours at Secured Locations for Owner Funded Projects Line (4.A)  | <u>1.2595</u> |
| Line 8.  | Multiply Line 7 by .10  | <u>.12595</u> |
| Line 9.  | Adjustment Factor for Non-Pre-Priced Line (5.A)   | <u>1.1950</u> |
| Line 10. | Multiply Line 9 by .10  | <u>.1195</u>  |
| Line 11. | Summation of lines 2, 4, 6, 8 and 10 (Combined Adjustment Factor)   | <u>1.2128</u> |

**(Bid Form 2 Continued on The Next Page)**

## BID FORM 1: THE ADJUSTMENT FACTORS

CONTRACT #/TRADE: 23-909-027-08-GC-E

CONTRACTOR NAME: Advanced Roofing, Inc.

GEOGRAPHIC REGION: Region 8 North Suncoast Florida

The Contractor shall perform the Tasks and pay all Administrative Fees required by each individual Purchase Order issued pursuant to this using the following Adjustment Factors:

1. Normal Working Hours for Owner Funded Projects: 7:00am to 4:00pm Monday to Friday, except holidays. Contractor shall perform Tasks during Normal Working Hours for Owner Funded Projects for the Unit Price set forth in the CTC multiplied by the Adjustment Factor of:

1.A Adjustment Factor With  
Administrative Fees:

|   |   |   |   |   |   |
|---|---|---|---|---|---|
| 1 | . | 1 | 9 | 5 | 0 |
|---|---|---|---|---|---|

(Specify to four decimal places)

2. Other Than Normal Working Hours or All Working Hours at Secured Locations for Owner Funded Projects: 4:00pm to 7:00am Monday to Friday, and any time Saturday, Sunday and Holidays. Contractor shall perform Tasks during Other Than Normal Working Hours or All Working Hours at Secured Locations for Owner Funded Projects for the Unit Price set forth in the CTC multiplied by the Adjustment Factor of:

2.A Adjustment Factor With  
Administrative Fees:

|   |   |   |   |   |   |
|---|---|---|---|---|---|
| 1 | . | 2 | 2 | 9 | 5 |
|---|---|---|---|---|---|

(Specify to four decimal places)

3. Normal Working Hours for Federally Funded Projects: 7:00am to 4:00pm Monday to Friday, except holidays. Contractor shall perform Tasks during Normal Working Hours for Federally Funded Projects for the Unit Price set forth in the CTC multiplied by the Adjustment Factor of:

3.A Adjustment Factor With  
Administrative Fees:

|   |   |   |   |   |   |
|---|---|---|---|---|---|
| 1 | . | 2 | 3 | 9 | 5 |
|---|---|---|---|---|---|

(Specify to four decimal places)

4. Other Than Normal Working Hours or All Working Hours at Secured Locations for Owner Funded Projects: 4:00pm to 7:00am Monday to Friday, and any time Saturday, Sunday and Holidays. Contractor shall perform Tasks during Other Than Normal Working Hours or All Working Hours at Secured Locations for Federally Funded Projects for the Unit Price set forth in the CTC multiplied by the Adjustment Factor of:

4.A Adjustment Factor With  
Administrative Fees:

|   |   |   |   |   |   |
|---|---|---|---|---|---|
| 1 | . | 2 | 5 | 9 | 5 |
|---|---|---|---|---|---|

Section Three: Bid Submission and Required Forms | Bid Pricing Forms

(Specify to four decimal places)

5. Non-Pre-Priced Adjustment Factor: To be applied to work deemed not to be included in the CTC but within the general scope of the work.

5.A Adjustment Factor With  
Administrative Fees:

|   |   |   |   |   |   |
|---|---|---|---|---|---|
| 1 | . | 1 | 9 | 5 | 0 |
|---|---|---|---|---|---|

(Specify to four decimal places)

6. Combined Adjustment Factor: (From Line 11 on bid Form 2)

|   |   |   |   |   |   |   |
|---|---|---|---|---|---|---|
| 1 | . | 2 | 1 | 2 | 8 | 0 |
|---|---|---|---|---|---|---|

(See Bid Form 2 for calculation procedure)

NOTICE - The attention of Bidders is particularly called to the fact that, unless the Bid is made in strict conformity with the directions given, it may be considered non-responsive and may be rejected. The Bidder must fill in all boxes and blanks.

Before submitting this Bid, the Bidder is directed to the Construction Task Catalog to review the explanation of the costs included in the Unit Prices and in the Adjustment Factors. Except for a Non Pre-priced Task, the only compensation to be paid to a Contractor will be the total of the Unit Prices multiplied by the quantities multiplied by the Adjustment Factor. No additional payments of any kind whatsoever will be made. All costs not included in the Unit Prices must be part of the Adjustment Factors.

**The Other Than Normal Working Hours Adjustment Factors must be equal to or higher than the Normal Working Hours Adjustment Factors.**

PINELLAS COUNTY SCHOOLS RESERVES THE RIGHT TO REVISE ALL ARITHMETIC ERRORS IN CALCULATIONS FOR CORRECTNESS.

**(The rest of this page is intentionally left blank)**



## BID FORM 2: CALCULATION OF THE COMBINED ADJUSTMENT FACTOR

CONTRACT #/TRADE: 23-909-027-08-GC-E

CONTRACTOR NAME: Advanced Roofing, Inc.

GEOGRAPHICAL REGION: Region 8 North Suncoast Florida

The following formula has been developed for the sole purpose of evaluating Bids and awarding.

Each Bidder must complete the following calculation.

|          |   |               |
|----------|---|---------------|
| Line 1.  | Adjustment Factor for Normal Working Hours for Owner Funded Projects: Line (1.A)  | <u>1.1950</u> |
| Line 2.  | Multiply Line 1 by .50  | <u>.5975</u>  |
| Line 3.  | Adjustment Factor for Other Than Normal Working Hours or All Working Hours at Secured Locations for Owner Funded Projects: Line (2.A) | <u>1.2295</u> |
| Line 4.  | Multiply Line 3 by .20  | <u>.2459</u>  |
| Line 5.  | Adjustment Factor for Normal Working Hours for Federally Funded Projects Line (3.A)   | <u>1.2395</u> |
| Line 6.  | Multiply Line 5 by .10  | <u>.12395</u> |
| Line 7.  | Adjustment Factor for Other Than Normal Working Hours or All Working Hours at Secured Locations for Owner Funded Projects Line (4.A)  | <u>1.2595</u> |
| Line 8.  | Multiply Line 7 by .10  | <u>.12595</u> |
| Line 9.  | Adjustment Factor for Non-Pre-Priced Line (5.A)   | <u>1.1950</u> |
| Line 10. | Multiply Line 9 by .10  | <u>.1195</u>  |
| Line 11. | Summation of lines 2, 4, 6, 8 and 10 (Combined Adjustment Factor)   | <u>1.2128</u> |

**(Bid Form 2 Continued on The Next Page)**

## BID FORM 1: THE ADJUSTMENT FACTORS

CONTRACT #/TRADE: 23-909-027-08-GC-F

CONTRACTOR NAME: Advanced Roofing, Inc.

GEOGRAPHIC REGION: Region 8 North Suncoast Florida

The Contractor shall perform the Tasks and pay all Administrative Fees required by each individual Purchase Order issued pursuant to this using the following Adjustment Factors:

1. Normal Working Hours for Owner Funded Projects: 7:00am to 4:00pm Monday to Friday, except holidays. Contractor shall perform Tasks during Normal Working Hours for Owner Funded Projects for the Unit Price set forth in the CTC multiplied by the Adjustment Factor of:

1.A Adjustment Factor With  
Administrative Fees:

|   |   |   |   |   |   |
|---|---|---|---|---|---|
| 1 | . | 1 | 9 | 5 | 0 |
|---|---|---|---|---|---|

(Specify to four decimal places)

2. Other Than Normal Working Hours or All Working Hours at Secured Locations for Owner Funded Projects: 4:00pm to 7:00am Monday to Friday, and any time Saturday, Sunday and Holidays. Contractor shall perform Tasks during Other Than Normal Working Hours or All Working Hours at Secured Locations for Owner Funded Projects for the Unit Price set forth in the CTC multiplied by the Adjustment Factor of:

2.A Adjustment Factor With  
Administrative Fees:

|   |   |   |   |   |   |
|---|---|---|---|---|---|
| 1 | . | 2 | 2 | 9 | 5 |
|---|---|---|---|---|---|

(Specify to four decimal places)

3. Normal Working Hours for Federally Funded Projects: 7:00am to 4:00pm Monday to Friday, except holidays. Contractor shall perform Tasks during Normal Working Hours for Federally Funded Projects for the Unit Price set forth in the CTC multiplied by the Adjustment Factor of:

3.A Adjustment Factor With  
Administrative Fees:

|   |   |   |   |   |   |
|---|---|---|---|---|---|
| 1 | . | 2 | 3 | 9 | 5 |
|---|---|---|---|---|---|

(Specify to four decimal places)

4. Other Than Normal Working Hours or All Working Hours at Secured Locations for Owner Funded Projects: 4:00pm to 7:00am Monday to Friday, and any time Saturday, Sunday and Holidays. Contractor shall perform Tasks during Other Than Normal Working Hours or All Working Hours at Secured Locations for Federally Funded Projects for the Unit Price set forth in the CTC multiplied by the Adjustment Factor of:

4.A Adjustment Factor With  
Administrative Fees:

|   |   |   |   |   |   |
|---|---|---|---|---|---|
| 1 | . | 2 | 5 | 9 | 5 |
|---|---|---|---|---|---|

Section Three: Bid Submission and Required Forms | Bid Pricing Forms

(Specify to four decimal places)

5. Non-Pre-Priced Adjustment Factor: To be applied to work deemed not to be included in the CTC but within the general scope of the work.

5.A Adjustment Factor With  
Administrative Fees:

|   |   |   |   |   |   |
|---|---|---|---|---|---|
| 1 | . | 1 | 9 | 5 | 0 |
|---|---|---|---|---|---|

(Specify to four decimal places)

6. Combined Adjustment Factor: (From Line 11 on bid Form 2)

|   |   |   |   |   |   |   |
|---|---|---|---|---|---|---|
| 1 | . | 2 | 1 | 2 | 8 | 0 |
|---|---|---|---|---|---|---|

(See Bid Form 2 for calculation procedure)

NOTICE - The attention of Bidders is particularly called to the fact that, unless the Bid is made in strict conformity with the directions given, it may be considered non-responsive and may be rejected. The Bidder must fill in all boxes and blanks.

Before submitting this Bid, the Bidder is directed to the Construction Task Catalog to review the explanation of the costs included in the Unit Prices and in the Adjustment Factors. Except for a Non Pre-priced Task, the only compensation to be paid to a Contractor will be the total of the Unit Prices multiplied by the quantities multiplied by the Adjustment Factor. No additional payments of any kind whatsoever will be made. All costs not included in the Unit Prices must be part of the Adjustment Factors.

**The Other Than Normal Working Hours Adjustment Factors must be equal to or higher than the Normal Working Hours Adjustment Factors.**

PINELLAS COUNTY SCHOOLS RESERVES THE RIGHT TO REVISE ALL ARITHMETIC ERRORS IN CALCULATIONS FOR CORRECTNESS.

**(The rest of this page is intentionally left blank)**

## BID FORM 2: CALCULATION OF THE COMBINED ADJUSTMENT FACTOR

CONTRACT #/TRADE: 23-909-027-08-GC-F

CONTRACTOR NAME: Advanced Roofing, Inc.

GEOGRAPHICAL REGION: Region 8 North Suncoast Florida

The following formula has been developed for the sole purpose of evaluating Bids and awarding.

Each Bidder must complete the following calculation.

|          |   |               |
|----------|---|---------------|
| Line 1.  | Adjustment Factor for Normal Working Hours for Owner Funded Projects: Line (1.A)  | <u>1.1950</u> |
| Line 2.  | Multiply Line 1 by .50  | <u>.5975</u>  |
| Line 3.  | Adjustment Factor for Other Than Normal Working Hours or All Working Hours at Secured Locations for Owner Funded Projects: Line (2.A) | <u>1.2295</u> |
| Line 4.  | Multiply Line 3 by .20  | <u>.2459</u>  |
| Line 5.  | Adjustment Factor for Normal Working Hours for Federally Funded Projects Line (3.A)   | <u>1.2395</u> |
| Line 6.  | Multiply Line 5 by .10  | <u>.12395</u> |
| Line 7.  | Adjustment Factor for Other Than Normal Working Hours or All Working Hours at Secured Locations for Owner Funded Projects Line (4.A)  | <u>1.2595</u> |
| Line 8.  | Multiply Line 7 by .10  | <u>.12595</u> |
| Line 9.  | Adjustment Factor for Non-Pre-Priced Line (5.A)   | <u>1.1950</u> |
| Line 10. | Multiply Line 9 by .10  | <u>.1195</u>  |
| Line 11. | Summation of lines 2, 4, 6, 8 and 10 (Combined Adjustment Factor)   | <u>1.2128</u> |

**(Bid Form 2 Continued on The Next Page)**

## BID FORM 1: THE ADJUSTMENT FACTORS

CONTRACT #/TRADE: 23-909-027-08-GC-G

CONTRACTOR NAME: Advanced Roofing, Inc.

GEOGRAPHIC REGION: Region 8 North Suncoast Florida

The Contractor shall perform the Tasks and pay all Administrative Fees required by each individual Purchase Order issued pursuant to this using the following Adjustment Factors:

1. Normal Working Hours for Owner Funded Projects: 7:00am to 4:00pm Monday to Friday, except holidays. Contractor shall perform Tasks during Normal Working Hours for Owner Funded Projects for the Unit Price set forth in the CTC multiplied by the Adjustment Factor of:

1.A Adjustment Factor With  
Administrative Fees:

|   |   |   |   |   |   |
|---|---|---|---|---|---|
| 1 | . | 1 | 9 | 5 | 0 |
|---|---|---|---|---|---|

(Specify to four decimal places)

2. Other Than Normal Working Hours or All Working Hours at Secured Locations for Owner Funded Projects: 4:00pm to 7:00am Monday to Friday, and any time Saturday, Sunday and Holidays. Contractor shall perform Tasks during Other Than Normal Working Hours or All Working Hours at Secured Locations for Owner Funded Projects for the Unit Price set forth in the CTC multiplied by the Adjustment Factor of:

2.A Adjustment Factor With  
Administrative Fees:

|   |   |   |   |   |   |
|---|---|---|---|---|---|
| 1 | . | 2 | 2 | 9 | 5 |
|---|---|---|---|---|---|

(Specify to four decimal places)

3. Normal Working Hours for Federally Funded Projects: 7:00am to 4:00pm Monday to Friday, except holidays. Contractor shall perform Tasks during Normal Working Hours for Federally Funded Projects for the Unit Price set forth in the CTC multiplied by the Adjustment Factor of:

3.A Adjustment Factor With  
Administrative Fees:

|   |   |   |   |   |   |
|---|---|---|---|---|---|
| 1 | . | 2 | 3 | 9 | 5 |
|---|---|---|---|---|---|

(Specify to four decimal places)

4. Other Than Normal Working Hours or All Working Hours at Secured Locations for Owner Funded Projects: 4:00pm to 7:00am Monday to Friday, and any time Saturday, Sunday and Holidays. Contractor shall perform Tasks during Other Than Normal Working Hours or All Working Hours at Secured Locations for Federally Funded Projects for the Unit Price set forth in the CTC multiplied by the Adjustment Factor of:

4.A Adjustment Factor With  
Administrative Fees:

|   |   |   |   |   |   |
|---|---|---|---|---|---|
| 1 | . | 2 | 5 | 9 | 5 |
|---|---|---|---|---|---|

Section Three: Bid Submission and Required Forms | Bid Pricing Forms

(Specify to four decimal places)

5. Non-Pre-Priced Adjustment Factor: To be applied to work deemed not to be included in the CTC but within the general scope of the work.

5.A Adjustment Factor With  
Administrative Fees:

|   |   |   |   |   |   |
|---|---|---|---|---|---|
| 1 | . | 1 | 9 | 5 | 0 |
|---|---|---|---|---|---|

(Specify to four decimal places)

6. Combined Adjustment Factor: (From Line 11 on bid Form 2)

|   |   |   |   |   |   |   |
|---|---|---|---|---|---|---|
| 1 | . | 2 | 1 | 2 | 8 | 0 |
|---|---|---|---|---|---|---|

(See Bid Form 2 for calculation procedure)

NOTICE - The attention of Bidders is particularly called to the fact that, unless the Bid is made in strict conformity with the directions given, it may be considered non-responsive and may be rejected. The Bidder must fill in all boxes and blanks.

Before submitting this Bid, the Bidder is directed to the Construction Task Catalog to review the explanation of the costs included in the Unit Prices and in the Adjustment Factors. Except for a Non Pre-priced Task, the only compensation to be paid to a Contractor will be the total of the Unit Prices multiplied by the quantities multiplied by the Adjustment Factor. No additional payments of any kind whatsoever will be made. All costs not included in the Unit Prices must be part of the Adjustment Factors.

**The Other Than Normal Working Hours Adjustment Factors must be equal to or higher than the Normal Working Hours Adjustment Factors.**

PINELLAS COUNTY SCHOOLS RESERVES THE RIGHT TO REVISE ALL ARITHMETIC ERRORS IN CALCULATIONS FOR CORRECTNESS.

**(The rest of this page is intentionally left blank)**

## BID FORM 2: CALCULATION OF THE COMBINED ADJUSTMENT FACTOR

CONTRACT #/TRADE: 23-909-027-08-GC-G

CONTRACTOR NAME: Advanced Roofing, Inc.

GEOGRAPHICAL REGION: Region 8 North Suncoast Florida

The following formula has been developed for the sole purpose of evaluating Bids and awarding.

Each Bidder must complete the following calculation.

|          |   |               |
|----------|---|---------------|
| Line 1.  | Adjustment Factor for Normal Working Hours for Owner Funded Projects: Line (1.A)  | <u>1.1950</u> |
| Line 2.  | Multiply Line 1 by .50  | <u>.5975</u>  |
| Line 3.  | Adjustment Factor for Other Than Normal Working Hours or All Working Hours at Secured Locations for Owner Funded Projects: Line (2.A) | <u>1.2295</u> |
| Line 4.  | Multiply Line 3 by .20  | <u>.2459</u>  |
| Line 5.  | Adjustment Factor for Normal Working Hours for Federally Funded Projects Line (3.A)   | <u>1.2395</u> |
| Line 6.  | Multiply Line 5 by .10  | <u>.12395</u> |
| Line 7.  | Adjustment Factor for Other Than Normal Working Hours or All Working Hours at Secured Locations for Owner Funded Projects Line (4.A)  | <u>1.2595</u> |
| Line 8.  | Multiply Line 7 by .10  | <u>.12595</u> |
| Line 9.  | Adjustment Factor for Non-Pre-Priced Line (5.A)   | <u>1.1950</u> |
| Line 10. | Multiply Line 9 by .10  | <u>.1195</u>  |
| Line 11. | Summation of lines 2, 4, 6, 8 and 10 (Combined Adjustment Factor)   | <u>1.2128</u> |

**(Bid Form 2 Continued on The Next Page)**

## BID FORM 1: THE ADJUSTMENT FACTORS

CONTRACT #/TRADE: 23-909-027-08-GC-H

CONTRACTOR NAME: Advanced Roofing, Inc.

GEOGRAPHIC REGION: Region 8 North Suncoast Florida

The Contractor shall perform the Tasks and pay all Administrative Fees required by each individual Purchase Order issued pursuant to this using the following Adjustment Factors:

1. Normal Working Hours for Owner Funded Projects: 7:00am to 4:00pm Monday to Friday, except holidays. Contractor shall perform Tasks during Normal Working Hours for Owner Funded Projects for the Unit Price set forth in the CTC multiplied by the Adjustment Factor of:

1.A Adjustment Factor With  
Administrative Fees:

|   |   |   |   |   |   |
|---|---|---|---|---|---|
| 1 | . | 1 | 9 | 5 | 0 |
|---|---|---|---|---|---|

(Specify to four decimal places)

2. Other Than Normal Working Hours or All Working Hours at Secured Locations for Owner Funded Projects: 4:00pm to 7:00am Monday to Friday, and any time Saturday, Sunday and Holidays. Contractor shall perform Tasks during Other Than Normal Working Hours or All Working Hours at Secured Locations for Owner Funded Projects for the Unit Price set forth in the CTC multiplied by the Adjustment Factor of:

2.A Adjustment Factor With  
Administrative Fees:

|   |   |   |   |   |   |
|---|---|---|---|---|---|
| 1 | . | 2 | 2 | 9 | 5 |
|---|---|---|---|---|---|

(Specify to four decimal places)

3. Normal Working Hours for Federally Funded Projects: 7:00am to 4:00pm Monday to Friday, except holidays. Contractor shall perform Tasks during Normal Working Hours for Federally Funded Projects for the Unit Price set forth in the CTC multiplied by the Adjustment Factor of:

3.A Adjustment Factor With  
Administrative Fees:

|   |   |   |   |   |   |
|---|---|---|---|---|---|
| 1 | . | 2 | 3 | 9 | 5 |
|---|---|---|---|---|---|

(Specify to four decimal places)

4. Other Than Normal Working Hours or All Working Hours at Secured Locations for Owner Funded Projects: 4:00pm to 7:00am Monday to Friday, and any time Saturday, Sunday and Holidays. Contractor shall perform Tasks during Other Than Normal Working Hours or All Working Hours at Secured Locations for Federally Funded Projects for the Unit Price set forth in the CTC multiplied by the Adjustment Factor of:

4.A Adjustment Factor With  
Administrative Fees:

|   |   |   |   |   |   |
|---|---|---|---|---|---|
| 1 | . | 2 | 5 | 9 | 5 |
|---|---|---|---|---|---|



Section Three: Bid Submission and Required Forms | Bid Pricing Forms

(Specify to four decimal places)

5. Non-Pre-Priced Adjustment Factor: To be applied to work deemed not to be included in the CTC but within the general scope of the work.

5.A Adjustment Factor With  
Administrative Fees:

|   |   |   |   |   |   |
|---|---|---|---|---|---|
| 1 | . | 1 | 9 | 5 | 0 |
|---|---|---|---|---|---|

(Specify to four decimal places)

6. Combined Adjustment Factor: (From Line 11 on bid Form 2)

|   |   |   |   |   |   |   |
|---|---|---|---|---|---|---|
| 1 | . | 2 | 1 | 2 | 8 | 0 |
|---|---|---|---|---|---|---|

(See Bid Form 2 for calculation procedure)

NOTICE - The attention of Bidders is particularly called to the fact that, unless the Bid is made in strict conformity with the directions given, it may be considered non-responsive and may be rejected. The Bidder must fill in all boxes and blanks.

Before submitting this Bid, the Bidder is directed to the Construction Task Catalog to review the explanation of the costs included in the Unit Prices and in the Adjustment Factors. Except for a Non Pre-priced Task, the only compensation to be paid to a Contractor will be the total of the Unit Prices multiplied by the quantities multiplied by the Adjustment Factor. No additional payments of any kind whatsoever will be made. All costs not included in the Unit Prices must be part of the Adjustment Factors.

**The Other Than Normal Working Hours Adjustment Factors must be equal to or higher than the Normal Working Hours Adjustment Factors.**

PINELLAS COUNTY SCHOOLS RESERVES THE RIGHT TO REVISE ALL ARITHMETIC ERRORS IN CALCULATIONS FOR CORRECTNESS.

**(The rest of this page is intentionally left blank)**

## BID FORM 2: CALCULATION OF THE COMBINED ADJUSTMENT FACTOR

CONTRACT #/TRADE: 23-909-027-08-GC-H

CONTRACTOR NAME: Advanced Roofing, Inc.

GEOGRAPHICAL REGION: Region 8 North Suncoast Florida

The following formula has been developed for the sole purpose of evaluating Bids and awarding.

Each Bidder must complete the following calculation.

|          |   |               |
|----------|---|---------------|
| Line 1.  | Adjustment Factor for Normal Working Hours for Owner Funded Projects: Line (1.A)  | <u>1.1950</u> |
| Line 2.  | Multiply Line 1 by .50  | <u>.5975</u>  |
| Line 3.  | Adjustment Factor for Other Than Normal Working Hours or All Working Hours at Secured Locations for Owner Funded Projects: Line (2.A) | <u>1.2295</u> |
| Line 4.  | Multiply Line 3 by .20  | <u>.2459</u>  |
| Line 5.  | Adjustment Factor for Normal Working Hours for Federally Funded Projects Line (3.A)   | <u>1.2395</u> |
| Line 6.  | Multiply Line 5 by .10  | <u>.12395</u> |
| Line 7.  | Adjustment Factor for Other Than Normal Working Hours or All Working Hours at Secured Locations for Owner Funded Projects Line (4.A)  | <u>1.2595</u> |
| Line 8.  | Multiply Line 7 by .10  | <u>.12595</u> |
| Line 9.  | Adjustment Factor for Non-Pre-Priced Line (5.A)   | <u>1.1950</u> |
| Line 10. | Multiply Line 9 by .10  | <u>.1195</u>  |
| Line 11. | Summation of lines 2, 4, 6, 8 and 10 (Combined Adjustment Factor)   | <u>1.2128</u> |

**(Bid Form 2 Continued on The Next Page)**

## BID FORM 1: THE ADJUSTMENT FACTORS

CONTRACT #/TRADE: 23-909-027-08-GC-I

CONTRACTOR NAME: Advanced Roofing, Inc.

GEOGRAPHIC REGION: Region 8 North Suncoast Florida

The Contractor shall perform the Tasks and pay all Administrative Fees required by each individual Purchase Order issued pursuant to this using the following Adjustment Factors:

1. Normal Working Hours for Owner Funded Projects: 7:00am to 4:00pm Monday to Friday, except holidays. Contractor shall perform Tasks during Normal Working Hours for Owner Funded Projects for the Unit Price set forth in the CTC multiplied by the Adjustment Factor of:

1.A Adjustment Factor With  
Administrative Fees:

|   |   |   |   |   |   |
|---|---|---|---|---|---|
| 1 | . | 1 | 9 | 5 | 0 |
|---|---|---|---|---|---|

(Specify to four decimal places)

2. Other Than Normal Working Hours or All Working Hours at Secured Locations for Owner Funded Projects: 4:00pm to 7:00am Monday to Friday, and any time Saturday, Sunday and Holidays. Contractor shall perform Tasks during Other Than Normal Working Hours or All Working Hours at Secured Locations for Owner Funded Projects for the Unit Price set forth in the CTC multiplied by the Adjustment Factor of:

2.A Adjustment Factor With  
Administrative Fees:

|   |   |   |   |   |   |
|---|---|---|---|---|---|
| 1 | . | 2 | 2 | 9 | 5 |
|---|---|---|---|---|---|

(Specify to four decimal places)

3. Normal Working Hours for Federally Funded Projects: 7:00am to 4:00pm Monday to Friday, except holidays. Contractor shall perform Tasks during Normal Working Hours for Federally Funded Projects for the Unit Price set forth in the CTC multiplied by the Adjustment Factor of:

3.A Adjustment Factor With  
Administrative Fees:

|   |   |   |   |   |   |
|---|---|---|---|---|---|
| 1 | . | 2 | 3 | 9 | 5 |
|---|---|---|---|---|---|

(Specify to four decimal places)

4. Other Than Normal Working Hours or All Working Hours at Secured Locations for Owner Funded Projects: 4:00pm to 7:00am Monday to Friday, and any time Saturday, Sunday and Holidays. Contractor shall perform Tasks during Other Than Normal Working Hours or All Working Hours at Secured Locations for Federally Funded Projects for the Unit Price set forth in the CTC multiplied by the Adjustment Factor of:

4.A Adjustment Factor With  
Administrative Fees:

|   |   |   |   |   |   |
|---|---|---|---|---|---|
| 1 | . | 2 | 5 | 9 | 5 |
|---|---|---|---|---|---|

Section Three: Bid Submission and Required Forms | Bid Pricing Forms

(Specify to four decimal places)

5. Non-Pre-Priced Adjustment Factor: To be applied to work deemed not to be included in the CTC but within the general scope of the work.

5.A Adjustment Factor With  
Administrative Fees:

|   |   |   |   |   |   |
|---|---|---|---|---|---|
| 1 | . | 1 | 9 | 5 | 0 |
|---|---|---|---|---|---|

(Specify to four decimal places)

6. Combined Adjustment Factor: (From Line 11 on bid Form 2)

|   |   |   |   |   |   |   |
|---|---|---|---|---|---|---|
| 1 | . | 2 | 1 | 2 | 8 | 0 |
|---|---|---|---|---|---|---|

(See Bid Form 2 for calculation procedure)

NOTICE - The attention of Bidders is particularly called to the fact that, unless the Bid is made in strict conformity with the directions given, it may be considered non-responsive and may be rejected. The Bidder must fill in all boxes and blanks.

Before submitting this Bid, the Bidder is directed to the Construction Task Catalog to review the explanation of the costs included in the Unit Prices and in the Adjustment Factors. Except for a Non Pre-priced Task, the only compensation to be paid to a Contractor will be the total of the Unit Prices multiplied by the quantities multiplied by the Adjustment Factor. No additional payments of any kind whatsoever will be made. All costs not included in the Unit Prices must be part of the Adjustment Factors.

**The Other Than Normal Working Hours Adjustment Factors must be equal to or higher than the Normal Working Hours Adjustment Factors.**

PINELLAS COUNTY SCHOOLS RESERVES THE RIGHT TO REVISE ALL ARITHMETIC ERRORS IN CALCULATIONS FOR CORRECTNESS.

**(The rest of this page is intentionally left blank)**

## BID FORM 2: CALCULATION OF THE COMBINED ADJUSTMENT FACTOR

CONTRACT #/TRADE: 23-909-027-08-GC-I

CONTRACTOR NAME: Advanced Roofing, Inc.

GEOGRAPHICAL REGION: Region 8 North Suncoast Florida

The following formula has been developed for the sole purpose of evaluating Bids and awarding.

Each Bidder must complete the following calculation.

|          |   |               |
|----------|---|---------------|
| Line 1.  | Adjustment Factor for Normal Working Hours for Owner Funded Projects: Line (1.A)  | <u>1.1950</u> |
| Line 2.  | Multiply Line 1 by .50  | <u>.5975</u>  |
| Line 3.  | Adjustment Factor for Other Than Normal Working Hours or All Working Hours at Secured Locations for Owner Funded Projects: Line (2.A) | <u>1.2295</u> |
| Line 4.  | Multiply Line 3 by .20  | <u>.2459</u>  |
| Line 5.  | Adjustment Factor for Normal Working Hours for Federally Funded Projects Line (3.A)   | <u>1.2395</u> |
| Line 6.  | Multiply Line 5 by .10  | <u>.12395</u> |
| Line 7.  | Adjustment Factor for Other Than Normal Working Hours or All Working Hours at Secured Locations for Owner Funded Projects Line (4.A)  | <u>1.2595</u> |
| Line 8.  | Multiply Line 7 by .10  | <u>.12595</u> |
| Line 9.  | Adjustment Factor for Non-Pre-Priced Line (5.A)   | <u>1.1950</u> |
| Line 10. | Multiply Line 9 by .10  | <u>.1195</u>  |
| Line 11. | Summation of lines 2, 4, 6, 8 and 10 (Combined Adjustment Factor)   | <u>1.2128</u> |

**(Bid Form 2 Continued on The Next Page)**

## BID FORM 1: THE ADJUSTMENT FACTORS

CONTRACT #/TRADE: 23-909-027-08-GC-J

CONTRACTOR NAME: Advanced Roofing, Inc.

GEOGRAPHIC REGION: Region 8 North Suncoast Florida

The Contractor shall perform the Tasks and pay all Administrative Fees required by each individual Purchase Order issued pursuant to this using the following Adjustment Factors:

1. Normal Working Hours for Owner Funded Projects: 7:00am to 4:00pm Monday to Friday, except holidays. Contractor shall perform Tasks during Normal Working Hours for Owner Funded Projects for the Unit Price set forth in the CTC multiplied by the Adjustment Factor of:

1.A Adjustment Factor With  
Administrative Fees:

|   |   |   |   |   |   |
|---|---|---|---|---|---|
| 1 | . | 1 | 9 | 5 | 0 |
|---|---|---|---|---|---|

(Specify to four decimal places)

2. Other Than Normal Working Hours or All Working Hours at Secured Locations for Owner Funded Projects: 4:00pm to 7:00am Monday to Friday, and any time Saturday, Sunday and Holidays. Contractor shall perform Tasks during Other Than Normal Working Hours or All Working Hours at Secured Locations for Owner Funded Projects for the Unit Price set forth in the CTC multiplied by the Adjustment Factor of:

2.A Adjustment Factor With  
Administrative Fees:

|   |   |   |   |   |   |
|---|---|---|---|---|---|
| 1 | . | 2 | 2 | 9 | 5 |
|---|---|---|---|---|---|

(Specify to four decimal places)

3. Normal Working Hours for Federally Funded Projects: 7:00am to 4:00pm Monday to Friday, except holidays. Contractor shall perform Tasks during Normal Working Hours for Federally Funded Projects for the Unit Price set forth in the CTC multiplied by the Adjustment Factor of:

3.A Adjustment Factor With  
Administrative Fees:

|   |   |   |   |   |   |
|---|---|---|---|---|---|
| 1 | . | 2 | 3 | 9 | 5 |
|---|---|---|---|---|---|

(Specify to four decimal places)

4. Other Than Normal Working Hours or All Working Hours at Secured Locations for Owner Funded Projects: 4:00pm to 7:00am Monday to Friday, and any time Saturday, Sunday and Holidays. Contractor shall perform Tasks during Other Than Normal Working Hours or All Working Hours at Secured Locations for Federally Funded Projects for the Unit Price set forth in the CTC multiplied by the Adjustment Factor of:

4.A Adjustment Factor With  
Administrative Fees:

|   |   |   |   |   |   |
|---|---|---|---|---|---|
| 1 | . | 2 | 5 | 9 | 5 |
|---|---|---|---|---|---|

Section Three: Bid Submission and Required Forms | Bid Pricing Forms

(Specify to four decimal places)

5. Non-Pre-Priced Adjustment Factor: To be applied to work deemed not to be included in the CTC but within the general scope of the work.

5.A Adjustment Factor With  
Administrative Fees:

|   |   |   |   |   |   |
|---|---|---|---|---|---|
| 1 | . | 1 | 9 | 5 | 0 |
|---|---|---|---|---|---|

(Specify to four decimal places)

6. Combined Adjustment Factor: (From Line 11 on bid Form 2)

|   |   |   |   |   |   |   |
|---|---|---|---|---|---|---|
| 1 | . | 2 | 1 | 2 | 8 | 0 |
|---|---|---|---|---|---|---|

(See Bid Form 2 for calculation procedure)

NOTICE - The attention of Bidders is particularly called to the fact that, unless the Bid is made in strict conformity with the directions given, it may be considered non-responsive and may be rejected. The Bidder must fill in all boxes and blanks.

Before submitting this Bid, the Bidder is directed to the Construction Task Catalog to review the explanation of the costs included in the Unit Prices and in the Adjustment Factors. Except for a Non Pre-priced Task, the only compensation to be paid to a Contractor will be the total of the Unit Prices multiplied by the quantities multiplied by the Adjustment Factor. No additional payments of any kind whatsoever will be made. All costs not included in the Unit Prices must be part of the Adjustment Factors.

**The Other Than Normal Working Hours Adjustment Factors must be equal to or higher than the Normal Working Hours Adjustment Factors.**

PINELLAS COUNTY SCHOOLS RESERVES THE RIGHT TO REVISE ALL ARITHMETIC ERRORS IN CALCULATIONS FOR CORRECTNESS.

**(The rest of this page is intentionally left blank)**

## BID FORM 2: CALCULATION OF THE COMBINED ADJUSTMENT FACTOR

CONTRACT #/TRADE: 23-909-027-08-GC-J

CONTRACTOR NAME: Advanced Roofing, Inc.

GEOGRAPHICAL REGION: Region 8 North Suncoast Florida

The following formula has been developed for the sole purpose of evaluating Bids and awarding.

Each Bidder must complete the following calculation.

|          |   |               |
|----------|---|---------------|
| Line 1.  | Adjustment Factor for Normal Working Hours for Owner Funded Projects: Line (1.A)  | <u>1.1950</u> |
| Line 2.  | Multiply Line 1 by .50  | <u>.5975</u>  |
| Line 3.  | Adjustment Factor for Other Than Normal Working Hours or All Working Hours at Secured Locations for Owner Funded Projects: Line (2.A) | <u>1.2295</u> |
| Line 4.  | Multiply Line 3 by .20  | <u>.2459</u>  |
| Line 5.  | Adjustment Factor for Normal Working Hours for Federally Funded Projects Line (3.A)   | <u>1.2395</u> |
| Line 6.  | Multiply Line 5 by .10  | <u>.12395</u> |
| Line 7.  | Adjustment Factor for Other Than Normal Working Hours or All Working Hours at Secured Locations for Owner Funded Projects Line (4.A)  | <u>1.2595</u> |
| Line 8.  | Multiply Line 7 by .10  | <u>.12595</u> |
| Line 9.  | Adjustment Factor for Non-Pre-Priced Line (5.A)   | <u>1.1950</u> |
| Line 10. | Multiply Line 9 by .10  | <u>.1195</u>  |
| Line 11. | Summation of lines 2, 4, 6, 8 and 10 (Combined Adjustment Factor)   | <u>1.2128</u> |

**(Bid Form 2 Continued on The Next Page)**





CC-C024413

ESTABLISHED 1983

## **BID FORM 1: ADJUSTMENT FACTORS**

## **BID FORM 2: CALCULATION OF THE COMBINED ADJUSTMENT FACTOR**

**Region 9, South Suncoast Florida**

[www.advancedroofing.com](http://www.advancedroofing.com)

800 638.6869 TEL 954.522.6868 FAX 954.566.2967  
1950 NW 22<sup>nd</sup> Street | Fort Lauderdale | Florida 33311

## BID FORM 1: THE ADJUSTMENT FACTORS

CONTRACT #/TRADE: 23-909-027-09-GC-A

CONTRACTOR NAME: Advanced Roofing, Inc.

GEOGRAPHIC REGION: Region 9 South Suncoast Florida

The Contractor shall perform the Tasks and pay all Administrative Fees required by each individual Purchase Order issued pursuant to this using the following Adjustment Factors:

1. Normal Working Hours for Owner Funded Projects: 7:00am to 4:00pm Monday to Friday, except holidays. Contractor shall perform Tasks during Normal Working Hours for Owner Funded Projects for the Unit Price set forth in the CTC multiplied by the Adjustment Factor of:

1.A Adjustment Factor With  
Administrative Fees:

|   |   |   |   |   |   |
|---|---|---|---|---|---|
| 1 | . | 1 | 9 | 5 | 0 |
|---|---|---|---|---|---|

(Specify to four decimal places)

2. Other Than Normal Working Hours or All Working Hours at Secured Locations for Owner Funded Projects: 4:00pm to 7:00am Monday to Friday, and any time Saturday, Sunday and Holidays. Contractor shall perform Tasks during Other Than Normal Working Hours or All Working Hours at Secured Locations for Owner Funded Projects for the Unit Price set forth in the CTC multiplied by the Adjustment Factor of:

2.A Adjustment Factor With  
Administrative Fees:

|   |   |   |   |   |   |
|---|---|---|---|---|---|
| 1 | . | 2 | 2 | 9 | 5 |
|---|---|---|---|---|---|

(Specify to four decimal places)

3. Normal Working Hours for Federally Funded Projects: 7:00am to 4:00pm Monday to Friday, except holidays. Contractor shall perform Tasks during Normal Working Hours for Federally Funded Projects for the Unit Price set forth in the CTC multiplied by the Adjustment Factor of:

3.A Adjustment Factor With  
Administrative Fees:

|   |   |   |   |   |   |
|---|---|---|---|---|---|
| 1 | . | 2 | 3 | 9 | 5 |
|---|---|---|---|---|---|

(Specify to four decimal places)

4. Other Than Normal Working Hours or All Working Hours at Secured Locations for Owner Funded Projects: 4:00pm to 7:00am Monday to Friday, and any time Saturday, Sunday and Holidays. Contractor shall perform Tasks during Other Than Normal Working Hours or All Working Hours at Secured Locations for Federally Funded Projects for the Unit Price set forth in the CTC multiplied by the Adjustment Factor of:

4.A Adjustment Factor With  
Administrative Fees:

|   |   |   |   |   |   |
|---|---|---|---|---|---|
| 1 | . | 2 | 5 | 9 | 5 |
|---|---|---|---|---|---|

Section Three: Bid Submission and Required Forms | Bid Pricing Forms

(Specify to four decimal places)

5. Non-Pre-Priced Adjustment Factor: To be applied to work deemed not to be included in the CTC but within the general scope of the work.

5.A Adjustment Factor With  
Administrative Fees:

|   |   |   |   |   |   |
|---|---|---|---|---|---|
| 1 | . | 1 | 9 | 5 | 0 |
|---|---|---|---|---|---|

(Specify to four decimal places)

6. Combined Adjustment Factor: (From Line 11 on bid Form 2)

|   |   |   |   |   |   |   |
|---|---|---|---|---|---|---|
| 1 | . | 2 | 1 | 2 | 8 | 0 |
|---|---|---|---|---|---|---|

(See Bid Form 2 for calculation procedure)

NOTICE - The attention of Bidders is particularly called to the fact that, unless the Bid is made in strict conformity with the directions given, it may be considered non-responsive and may be rejected. The Bidder must fill in all boxes and blanks.

Before submitting this Bid, the Bidder is directed to the Construction Task Catalog to review the explanation of the costs included in the Unit Prices and in the Adjustment Factors. Except for a Non Pre-priced Task, the only compensation to be paid to a Contractor will be the total of the Unit Prices multiplied by the quantities multiplied by the Adjustment Factor. No additional payments of any kind whatsoever will be made. All costs not included in the Unit Prices must be part of the Adjustment Factors.

**The Other Than Normal Working Hours Adjustment Factors must be equal to or higher than the Normal Working Hours Adjustment Factors.**

PINELLAS COUNTY SCHOOLS RESERVES THE RIGHT TO REVISE ALL ARITHMETIC ERRORS IN CALCULATIONS FOR CORRECTNESS.

**(The rest of this page is intentionally left blank)**

## BID FORM 2: CALCULATION OF THE COMBINED ADJUSTMENT FACTOR

CONTRACT #/TRADE: 23-909-027-09-GC-A

CONTRACTOR NAME: Advanced Roofing, Inc.

GEOGRAPHICAL REGION: Region 9 South Suncoast Florida

The following formula has been developed for the sole purpose of evaluating Bids and awarding.

Each Bidder must complete the following calculation.

|          |   |               |
|----------|---|---------------|
| Line 1.  | Adjustment Factor for Normal Working Hours for Owner Funded Projects: Line (1.A)  | <u>1.1950</u> |
| Line 2.  | Multiply Line 1 by .50  | <u>.5975</u>  |
| Line 3.  | Adjustment Factor for Other Than Normal Working Hours or All Working Hours at Secured Locations for Owner Funded Projects: Line (2.A) | <u>1.2295</u> |
| Line 4.  | Multiply Line 3 by .20  | <u>.2459</u>  |
| Line 5.  | Adjustment Factor for Normal Working Hours for Federally Funded Projects Line (3.A)   | <u>1.2395</u> |
| Line 6.  | Multiply Line 5 by .10  | <u>.12395</u> |
| Line 7.  | Adjustment Factor for Other Than Normal Working Hours or All Working Hours at Secured Locations for Owner Funded Projects Line (4.A)  | <u>1.2595</u> |
| Line 8.  | Multiply Line 7 by .10  | <u>.12595</u> |
| Line 9.  | Adjustment Factor for Non-Pre-Priced Line (5.A)   | <u>1.1950</u> |
| Line 10. | Multiply Line 9 by .10  | <u>.1195</u>  |
| Line 11. | Summation of lines 2, 4, 6, 8 and 10<br>(Combined Adjustment Factor)  | <u>1.2128</u> |

**(Bid Form 2 Continued on The Next Page)**

## BID FORM 1: THE ADJUSTMENT FACTORS

CONTRACT #/TRADE: 23-909-027-09-GC-B

CONTRACTOR NAME: Advanced Roofing, Inc.

GEOGRAPHIC REGION: Region 9 South Suncoast Florida

The Contractor shall perform the Tasks and pay all Administrative Fees required by each individual Purchase Order issued pursuant to this using the following Adjustment Factors:

1. Normal Working Hours for Owner Funded Projects: 7:00am to 4:00pm Monday to Friday, except holidays. Contractor shall perform Tasks during Normal Working Hours for Owner Funded Projects for the Unit Price set forth in the CTC multiplied by the Adjustment Factor of:

1.A Adjustment Factor With  
Administrative Fees:

|   |   |   |   |   |   |
|---|---|---|---|---|---|
| 1 | . | 1 | 9 | 5 | 0 |
|---|---|---|---|---|---|

(Specify to four decimal places)

2. Other Than Normal Working Hours or All Working Hours at Secured Locations for Owner Funded Projects: 4:00pm to 7:00am Monday to Friday, and any time Saturday, Sunday and Holidays. Contractor shall perform Tasks during Other Than Normal Working Hours or All Working Hours at Secured Locations for Owner Funded Projects for the Unit Price set forth in the CTC multiplied by the Adjustment Factor of:

2.A Adjustment Factor With  
Administrative Fees:

|   |   |   |   |   |   |
|---|---|---|---|---|---|
| 1 | . | 2 | 2 | 9 | 5 |
|---|---|---|---|---|---|

(Specify to four decimal places)

3. Normal Working Hours for Federally Funded Projects: 7:00am to 4:00pm Monday to Friday, except holidays. Contractor shall perform Tasks during Normal Working Hours for Federally Funded Projects for the Unit Price set forth in the CTC multiplied by the Adjustment Factor of:

3.A Adjustment Factor With  
Administrative Fees:

|   |   |   |   |   |   |
|---|---|---|---|---|---|
| 1 | . | 2 | 3 | 9 | 5 |
|---|---|---|---|---|---|

(Specify to four decimal places)

4. Other Than Normal Working Hours or All Working Hours at Secured Locations for Owner Funded Projects: 4:00pm to 7:00am Monday to Friday, and any time Saturday, Sunday and Holidays. Contractor shall perform Tasks during Other Than Normal Working Hours or All Working Hours at Secured Locations for Federally Funded Projects for the Unit Price set forth in the CTC multiplied by the Adjustment Factor of:

4.A Adjustment Factor With  
Administrative Fees:

|   |   |   |   |   |   |
|---|---|---|---|---|---|
| 1 | . | 2 | 5 | 9 | 5 |
|---|---|---|---|---|---|

Section Three: Bid Submission and Required Forms | Bid Pricing Forms

(Specify to four decimal places)

5. Non-Pre-Priced Adjustment Factor: To be applied to work deemed not to be included in the CTC but within the general scope of the work.

5.A Adjustment Factor With  
Administrative Fees:

|   |   |   |   |   |   |
|---|---|---|---|---|---|
| 1 | . | 1 | 9 | 5 | 0 |
|---|---|---|---|---|---|

(Specify to four decimal places)

6. Combined Adjustment Factor: (From Line 11 on bid Form 2)

|   |   |   |   |   |   |   |
|---|---|---|---|---|---|---|
| 1 | . | 2 | 1 | 2 | 8 | 0 |
|---|---|---|---|---|---|---|

(See Bid Form 2 for calculation procedure)

NOTICE - The attention of Bidders is particularly called to the fact that, unless the Bid is made in strict conformity with the directions given, it may be considered non-responsive and may be rejected. The Bidder must fill in all boxes and blanks.

Before submitting this Bid, the Bidder is directed to the Construction Task Catalog to review the explanation of the costs included in the Unit Prices and in the Adjustment Factors. Except for a Non Pre-priced Task, the only compensation to be paid to a Contractor will be the total of the Unit Prices multiplied by the quantities multiplied by the Adjustment Factor. No additional payments of any kind whatsoever will be made. All costs not included in the Unit Prices must be part of the Adjustment Factors.

**The Other Than Normal Working Hours Adjustment Factors must be equal to or higher than the Normal Working Hours Adjustment Factors.**

PINELLAS COUNTY SCHOOLS RESERVES THE RIGHT TO REVISE ALL ARITHMETIC ERRORS IN CALCULATIONS FOR CORRECTNESS.

**(The rest of this page is intentionally left blank)**

## BID FORM 2: CALCULATION OF THE COMBINED ADJUSTMENT FACTOR

CONTRACT #/TRADE: 23-909-027-09-GC-B

CONTRACTOR NAME: Advanced Roofing, Inc.

GEOGRAPHICAL REGION: Region 9 South Suncoast Florida

The following formula has been developed for the sole purpose of evaluating Bids and awarding.

Each Bidder must complete the following calculation.

|          |   |               |
|----------|---|---------------|
| Line 1.  | Adjustment Factor for Normal Working Hours for Owner Funded Projects: Line (1.A)  | <u>1.1950</u> |
| Line 2.  | Multiply Line 1 by .50  | <u>.5975</u>  |
| Line 3.  | Adjustment Factor for Other Than Normal Working Hours or All Working Hours at Secured Locations for Owner Funded Projects: Line (2.A) | <u>1.2295</u> |
| Line 4.  | Multiply Line 3 by .20  | <u>.2459</u>  |
| Line 5.  | Adjustment Factor for Normal Working Hours for Federally Funded Projects Line (3.A)   | <u>1.2395</u> |
| Line 6.  | Multiply Line 5 by .10  | <u>.12395</u> |
| Line 7.  | Adjustment Factor for Other Than Normal Working Hours or All Working Hours at Secured Locations for Owner Funded Projects Line (4.A)  | <u>1.2595</u> |
| Line 8.  | Multiply Line 7 by .10  | <u>.12595</u> |
| Line 9.  | Adjustment Factor for Non-Pre-Priced Line (5.A)   | <u>1.1950</u> |
| Line 10. | Multiply Line 9 by .10  | <u>.1195</u>  |
| Line 11. | Summation of lines 2, 4, 6, 8 and 10 (Combined Adjustment Factor)   | <u>1.2128</u> |

**(Bid Form 2 Continued on The Next Page)**

## BID FORM 1: THE ADJUSTMENT FACTORS

CONTRACT #/TRADE: 23-909-027-09-GC-C

CONTRACTOR NAME: Advanced Roofing, Inc.

GEOGRAPHIC REGION: Region 9 South Suncoast Florida

The Contractor shall perform the Tasks and pay all Administrative Fees required by each individual Purchase Order issued pursuant to this using the following Adjustment Factors:

1. Normal Working Hours for Owner Funded Projects: 7:00am to 4:00pm Monday to Friday, except holidays. Contractor shall perform Tasks during Normal Working Hours for Owner Funded Projects for the Unit Price set forth in the CTC multiplied by the Adjustment Factor of:

1.A Adjustment Factor With  
Administrative Fees:

|   |   |   |   |   |   |
|---|---|---|---|---|---|
| 1 | . | 1 | 9 | 5 | 0 |
|---|---|---|---|---|---|

(Specify to four decimal places)

2. Other Than Normal Working Hours or All Working Hours at Secured Locations for Owner Funded Projects: 4:00pm to 7:00am Monday to Friday, and any time Saturday, Sunday and Holidays. Contractor shall perform Tasks during Other Than Normal Working Hours or All Working Hours at Secured Locations for Owner Funded Projects for the Unit Price set forth in the CTC multiplied by the Adjustment Factor of:

2.A Adjustment Factor With  
Administrative Fees:

|   |   |   |   |   |   |
|---|---|---|---|---|---|
| 1 | . | 2 | 2 | 9 | 5 |
|---|---|---|---|---|---|

(Specify to four decimal places)

3. Normal Working Hours for Federally Funded Projects: 7:00am to 4:00pm Monday to Friday, except holidays. Contractor shall perform Tasks during Normal Working Hours for Federally Funded Projects for the Unit Price set forth in the CTC multiplied by the Adjustment Factor of:

3.A Adjustment Factor With  
Administrative Fees:

|   |   |   |   |   |   |
|---|---|---|---|---|---|
| 1 | . | 2 | 3 | 9 | 5 |
|---|---|---|---|---|---|

(Specify to four decimal places)

4. Other Than Normal Working Hours or All Working Hours at Secured Locations for Owner Funded Projects: 4:00pm to 7:00am Monday to Friday, and any time Saturday, Sunday and Holidays. Contractor shall perform Tasks during Other Than Normal Working Hours or All Working Hours at Secured Locations for Federally Funded Projects for the Unit Price set forth in the CTC multiplied by the Adjustment Factor of:

4.A Adjustment Factor With  
Administrative Fees:

|   |   |   |   |   |   |
|---|---|---|---|---|---|
| 1 | . | 2 | 5 | 9 | 5 |
|---|---|---|---|---|---|



Section Three: Bid Submission and Required Forms | Bid Pricing Forms

(Specify to four decimal places)

5. Non-Pre-Priced Adjustment Factor: To be applied to work deemed not to be included in the CTC but within the general scope of the work.

5.A Adjustment Factor With  
Administrative Fees:

|   |   |   |   |   |   |
|---|---|---|---|---|---|
| 1 | . | 1 | 9 | 5 | 0 |
|---|---|---|---|---|---|

(Specify to four decimal places)

6. Combined Adjustment Factor: (From Line 11 on bid Form 2)

|   |   |   |   |   |   |   |
|---|---|---|---|---|---|---|
| 1 | . | 2 | 1 | 2 | 8 | 0 |
|---|---|---|---|---|---|---|

(See Bid Form 2 for calculation procedure)

NOTICE - The attention of Bidders is particularly called to the fact that, unless the Bid is made in strict conformity with the directions given, it may be considered non-responsive and may be rejected. The Bidder must fill in all boxes and blanks.

Before submitting this Bid, the Bidder is directed to the Construction Task Catalog to review the explanation of the costs included in the Unit Prices and in the Adjustment Factors. Except for a Non Pre-priced Task, the only compensation to be paid to a Contractor will be the total of the Unit Prices multiplied by the quantities multiplied by the Adjustment Factor. No additional payments of any kind whatsoever will be made. All costs not included in the Unit Prices must be part of the Adjustment Factors.

**The Other Than Normal Working Hours Adjustment Factors must be equal to or higher than the Normal Working Hours Adjustment Factors.**

PINELLAS COUNTY SCHOOLS RESERVES THE RIGHT TO REVISE ALL ARITHMETIC ERRORS IN CALCULATIONS FOR CORRECTNESS.

**(The rest of this page is intentionally left blank)**

## BID FORM 2: CALCULATION OF THE COMBINED ADJUSTMENT FACTOR

CONTRACT #/TRADE: 23-909-027-09-GC-C

CONTRACTOR NAME: Advanced Roofing, Inc.

GEOGRAPHICAL REGION: Region 9 South Suncoast Florida

The following formula has been developed for the sole purpose of evaluating Bids and awarding.

Each Bidder must complete the following calculation.

|          |   |               |
|----------|---|---------------|
| Line 1.  | Adjustment Factor for Normal Working Hours for Owner Funded Projects: Line (1.A)  | <u>1.1950</u> |
| Line 2.  | Multiply Line 1 by .50  | <u>.5975</u>  |
| Line 3.  | Adjustment Factor for Other Than Normal Working Hours or All Working Hours at Secured Locations for Owner Funded Projects: Line (2.A) | <u>1.2295</u> |
| Line 4.  | Multiply Line 3 by .20  | <u>.2459</u>  |
| Line 5.  | Adjustment Factor for Normal Working Hours for Federally Funded Projects Line (3.A)   | <u>1.2395</u> |
| Line 6.  | Multiply Line 5 by .10  | <u>.12395</u> |
| Line 7.  | Adjustment Factor for Other Than Normal Working Hours or All Working Hours at Secured Locations for Owner Funded Projects Line (4.A)  | <u>1.2595</u> |
| Line 8.  | Multiply Line 7 by .10  | <u>.12595</u> |
| Line 9.  | Adjustment Factor for Non-Pre-Priced Line (5.A)   | <u>1.1950</u> |
| Line 10. | Multiply Line 9 by .10  | <u>.1195</u>  |
| Line 11. | Summation of lines 2, 4, 6, 8 and 10<br>(Combined Adjustment Factor)  | <u>1.2128</u> |

**(Bid Form 2 Continued on The Next Page)**

## BID FORM 1: THE ADJUSTMENT FACTORS

CONTRACT #/TRADE: 23-909-027-09-GC-D

CONTRACTOR NAME: Advanced Roofing, Inc.

GEOGRAPHIC REGION: Region 9 South Suncoast Florida

The Contractor shall perform the Tasks and pay all Administrative Fees required by each individual Purchase Order issued pursuant to this using the following Adjustment Factors:

1. Normal Working Hours for Owner Funded Projects: 7:00am to 4:00pm Monday to Friday, except holidays. Contractor shall perform Tasks during Normal Working Hours for Owner Funded Projects for the Unit Price set forth in the CTC multiplied by the Adjustment Factor of:

1.A Adjustment Factor With  
Administrative Fees:

|   |   |   |   |   |   |
|---|---|---|---|---|---|
| 1 | . | 1 | 9 | 5 | 0 |
|---|---|---|---|---|---|

(Specify to four decimal places)

2. Other Than Normal Working Hours or All Working Hours at Secured Locations for Owner Funded Projects: 4:00pm to 7:00am Monday to Friday, and any time Saturday, Sunday and Holidays. Contractor shall perform Tasks during Other Than Normal Working Hours or All Working Hours at Secured Locations for Owner Funded Projects for the Unit Price set forth in the CTC multiplied by the Adjustment Factor of:

2.A Adjustment Factor With  
Administrative Fees:

|   |   |   |   |   |   |
|---|---|---|---|---|---|
| 1 | . | 2 | 2 | 9 | 5 |
|---|---|---|---|---|---|

(Specify to four decimal places)

3. Normal Working Hours for Federally Funded Projects: 7:00am to 4:00pm Monday to Friday, except holidays. Contractor shall perform Tasks during Normal Working Hours for Federally Funded Projects for the Unit Price set forth in the CTC multiplied by the Adjustment Factor of:

3.A Adjustment Factor With  
Administrative Fees:

|   |   |   |   |   |   |
|---|---|---|---|---|---|
| 1 | . | 2 | 3 | 9 | 5 |
|---|---|---|---|---|---|

(Specify to four decimal places)

4. Other Than Normal Working Hours or All Working Hours at Secured Locations for Owner Funded Projects: 4:00pm to 7:00am Monday to Friday, and any time Saturday, Sunday and Holidays. Contractor shall perform Tasks during Other Than Normal Working Hours or All Working Hours at Secured Locations for Federally Funded Projects for the Unit Price set forth in the CTC multiplied by the Adjustment Factor of:

4.A Adjustment Factor With  
Administrative Fees:

|   |   |   |   |   |   |
|---|---|---|---|---|---|
| 1 | . | 2 | 5 | 9 | 5 |
|---|---|---|---|---|---|

Section Three: Bid Submission and Required Forms | Bid Pricing Forms

(Specify to four decimal places)

5. Non-Pre-Priced Adjustment Factor: To be applied to work deemed not to be included in the CTC but within the general scope of the work.

5.A Adjustment Factor With  
Administrative Fees:

|   |   |   |   |   |   |
|---|---|---|---|---|---|
| 1 | . | 1 | 9 | 5 | 0 |
|---|---|---|---|---|---|

(Specify to four decimal places)

6. Combined Adjustment Factor: (From Line 11 on bid Form 2)

|   |   |   |   |   |   |   |
|---|---|---|---|---|---|---|
| 1 | . | 2 | 1 | 2 | 8 | 0 |
|---|---|---|---|---|---|---|

(See Bid Form 2 for calculation procedure)

NOTICE - The attention of Bidders is particularly called to the fact that, unless the Bid is made in strict conformity with the directions given, it may be considered non-responsive and may be rejected. The Bidder must fill in all boxes and blanks.

Before submitting this Bid, the Bidder is directed to the Construction Task Catalog to review the explanation of the costs included in the Unit Prices and in the Adjustment Factors. Except for a Non Pre-priced Task, the only compensation to be paid to a Contractor will be the total of the Unit Prices multiplied by the quantities multiplied by the Adjustment Factor. No additional payments of any kind whatsoever will be made. All costs not included in the Unit Prices must be part of the Adjustment Factors.

**The Other Than Normal Working Hours Adjustment Factors must be equal to or higher than the Normal Working Hours Adjustment Factors.**

PINELLAS COUNTY SCHOOLS RESERVES THE RIGHT TO REVISE ALL ARITHMETIC ERRORS IN CALCULATIONS FOR CORRECTNESS.

**(The rest of this page is intentionally left blank)**

## BID FORM 2: CALCULATION OF THE COMBINED ADJUSTMENT FACTOR

CONTRACT #/TRADE: 23-909-027-09-GC-D

CONTRACTOR NAME: Advanced Roofing, Inc.

GEOGRAPHICAL REGION: Region 9 South Suncoast Florida

The following formula has been developed for the sole purpose of evaluating Bids and awarding.

Each Bidder must complete the following calculation.

|          |   |               |
|----------|---|---------------|
| Line 1.  | Adjustment Factor for Normal Working Hours for Owner Funded Projects: Line (1.A)  | <u>1.1950</u> |
| Line 2.  | Multiply Line 1 by .50  | <u>.5975</u>  |
| Line 3.  | Adjustment Factor for Other Than Normal Working Hours or All Working Hours at Secured Locations for Owner Funded Projects: Line (2.A) | <u>1.2295</u> |
| Line 4.  | Multiply Line 3 by .20  | <u>.2459</u>  |
| Line 5.  | Adjustment Factor for Normal Working Hours for Federally Funded Projects Line (3.A)   | <u>1.2395</u> |
| Line 6.  | Multiply Line 5 by .10  | <u>.12395</u> |
| Line 7.  | Adjustment Factor for Other Than Normal Working Hours or All Working Hours at Secured Locations for Owner Funded Projects Line (4.A)  | <u>1.2595</u> |
| Line 8.  | Multiply Line 7 by .10  | <u>.12595</u> |
| Line 9.  | Adjustment Factor for Non-Pre-Priced Line (5.A)   | <u>1.1950</u> |
| Line 10. | Multiply Line 9 by .10  | <u>.1195</u>  |
| Line 11. | Summation of lines 2, 4, 6, 8 and 10<br>(Combined Adjustment Factor)  | <u>1.2128</u> |

**(Bid Form 2 Continued on The Next Page)**

## BID FORM 1: THE ADJUSTMENT FACTORS

CONTRACT #/TRADE: 23-909-027-09-GC-E

CONTRACTOR NAME: Advanced Roofing, Inc.

GEOGRAPHIC REGION: Region 9 South Suncoast Florida

The Contractor shall perform the Tasks and pay all Administrative Fees required by each individual Purchase Order issued pursuant to this using the following Adjustment Factors:

1. Normal Working Hours for Owner Funded Projects: 7:00am to 4:00pm Monday to Friday, except holidays. Contractor shall perform Tasks during Normal Working Hours for Owner Funded Projects for the Unit Price set forth in the CTC multiplied by the Adjustment Factor of:

1.A Adjustment Factor With  
Administrative Fees:

|   |   |   |   |   |   |
|---|---|---|---|---|---|
| 1 | . | 1 | 9 | 5 | 0 |
|---|---|---|---|---|---|

(Specify to four decimal places)

2. Other Than Normal Working Hours or All Working Hours at Secured Locations for Owner Funded Projects: 4:00pm to 7:00am Monday to Friday, and any time Saturday, Sunday and Holidays. Contractor shall perform Tasks during Other Than Normal Working Hours or All Working Hours at Secured Locations for Owner Funded Projects for the Unit Price set forth in the CTC multiplied by the Adjustment Factor of:

2.A Adjustment Factor With  
Administrative Fees:

|   |   |   |   |   |   |
|---|---|---|---|---|---|
| 1 | . | 2 | 2 | 9 | 5 |
|---|---|---|---|---|---|

(Specify to four decimal places)

3. Normal Working Hours for Federally Funded Projects: 7:00am to 4:00pm Monday to Friday, except holidays. Contractor shall perform Tasks during Normal Working Hours for Federally Funded Projects for the Unit Price set forth in the CTC multiplied by the Adjustment Factor of:

3.A Adjustment Factor With  
Administrative Fees:

|   |   |   |   |   |   |
|---|---|---|---|---|---|
| 1 | . | 2 | 3 | 9 | 5 |
|---|---|---|---|---|---|

(Specify to four decimal places)

4. Other Than Normal Working Hours or All Working Hours at Secured Locations for Owner Funded Projects: 4:00pm to 7:00am Monday to Friday, and any time Saturday, Sunday and Holidays. Contractor shall perform Tasks during Other Than Normal Working Hours or All Working Hours at Secured Locations for Federally Funded Projects for the Unit Price set forth in the CTC multiplied by the Adjustment Factor of:

4.A Adjustment Factor With  
Administrative Fees:

|   |   |   |   |   |   |
|---|---|---|---|---|---|
| 1 | . | 2 | 5 | 9 | 5 |
|---|---|---|---|---|---|

Section Three: Bid Submission and Required Forms | Bid Pricing Forms

(Specify to four decimal places)

5. Non-Pre-Priced Adjustment Factor: To be applied to work deemed not to be included in the CTC but within the general scope of the work.

5.A Adjustment Factor With  
Administrative Fees:

|   |   |   |   |   |   |
|---|---|---|---|---|---|
| 1 | . | 1 | 9 | 5 | 0 |
|---|---|---|---|---|---|

(Specify to four decimal places)

6. Combined Adjustment Factor: (From Line 11 on bid Form 2)

|   |   |   |   |   |   |   |
|---|---|---|---|---|---|---|
| 1 | . | 2 | 1 | 2 | 8 | 0 |
|---|---|---|---|---|---|---|

(See Bid Form 2 for calculation procedure)

NOTICE - The attention of Bidders is particularly called to the fact that, unless the Bid is made in strict conformity with the directions given, it may be considered non-responsive and may be rejected. The Bidder must fill in all boxes and blanks.

Before submitting this Bid, the Bidder is directed to the Construction Task Catalog to review the explanation of the costs included in the Unit Prices and in the Adjustment Factors. Except for a Non Pre-priced Task, the only compensation to be paid to a Contractor will be the total of the Unit Prices multiplied by the quantities multiplied by the Adjustment Factor. No additional payments of any kind whatsoever will be made. All costs not included in the Unit Prices must be part of the Adjustment Factors.

**The Other Than Normal Working Hours Adjustment Factors must be equal to or higher than the Normal Working Hours Adjustment Factors.**

PINELLAS COUNTY SCHOOLS RESERVES THE RIGHT TO REVISE ALL ARITHMETIC ERRORS IN CALCULATIONS FOR CORRECTNESS.

**(The rest of this page is intentionally left blank)**

## BID FORM 2: CALCULATION OF THE COMBINED ADJUSTMENT FACTOR

CONTRACT #/TRADE: 23-909-027-09-GC-E

CONTRACTOR NAME: Advanced Roofing, Inc.

GEOGRAPHICAL REGION: Region 9 South Suncoast Florida

The following formula has been developed for the sole purpose of evaluating Bids and awarding.

Each Bidder must complete the following calculation.

|          |   |               |
|----------|---|---------------|
| Line 1.  | Adjustment Factor for Normal Working Hours for Owner Funded Projects: Line (1.A)  | <u>1.1950</u> |
| Line 2.  | Multiply Line 1 by .50  | <u>.5975</u>  |
| Line 3.  | Adjustment Factor for Other Than Normal Working Hours or All Working Hours at Secured Locations for Owner Funded Projects: Line (2.A) | <u>1.2295</u> |
| Line 4.  | Multiply Line 3 by .20  | <u>.2459</u>  |
| Line 5.  | Adjustment Factor for Normal Working Hours for Federally Funded Projects Line (3.A)   | <u>1.2395</u> |
| Line 6.  | Multiply Line 5 by .10  | <u>.12395</u> |
| Line 7.  | Adjustment Factor for Other Than Normal Working Hours or All Working Hours at Secured Locations for Owner Funded Projects Line (4.A)  | <u>1.2595</u> |
| Line 8.  | Multiply Line 7 by .10  | <u>.12595</u> |
| Line 9.  | Adjustment Factor for Non-Pre-Priced Line (5.A)   | <u>1.1950</u> |
| Line 10. | Multiply Line 9 by .10  | <u>.1195</u>  |
| Line 11. | Summation of lines 2, 4, 6, 8 and 10<br>(Combined Adjustment Factor)  | <u>1.2128</u> |

**(Bid Form 2 Continued on The Next Page)**



## BID FORM 1: THE ADJUSTMENT FACTORS

CONTRACT #/TRADE: 23-909-027-09-GC-F

CONTRACTOR NAME: Advanced Roofing, Inc.

GEOGRAPHIC REGION: Region 9 South Suncoast Florida

The Contractor shall perform the Tasks and pay all Administrative Fees required by each individual Purchase Order issued pursuant to this using the following Adjustment Factors:

1. Normal Working Hours for Owner Funded Projects: 7:00am to 4:00pm Monday to Friday, except holidays. Contractor shall perform Tasks during Normal Working Hours for Owner Funded Projects for the Unit Price set forth in the CTC multiplied by the Adjustment Factor of:

1.A Adjustment Factor With  
Administrative Fees:

|   |   |   |   |   |   |
|---|---|---|---|---|---|
| 1 | . | 1 | 9 | 5 | 0 |
|---|---|---|---|---|---|

(Specify to four decimal places)

2. Other Than Normal Working Hours or All Working Hours at Secured Locations for Owner Funded Projects: 4:00pm to 7:00am Monday to Friday, and any time Saturday, Sunday and Holidays. Contractor shall perform Tasks during Other Than Normal Working Hours or All Working Hours at Secured Locations for Owner Funded Projects for the Unit Price set forth in the CTC multiplied by the Adjustment Factor of:

2.A Adjustment Factor With  
Administrative Fees:

|   |   |   |   |   |   |
|---|---|---|---|---|---|
| 1 | . | 2 | 2 | 9 | 5 |
|---|---|---|---|---|---|

(Specify to four decimal places)

3. Normal Working Hours for Federally Funded Projects: 7:00am to 4:00pm Monday to Friday, except holidays. Contractor shall perform Tasks during Normal Working Hours for Federally Funded Projects for the Unit Price set forth in the CTC multiplied by the Adjustment Factor of:

3.A Adjustment Factor With  
Administrative Fees:

|   |   |   |   |   |   |
|---|---|---|---|---|---|
| 1 | . | 2 | 3 | 9 | 5 |
|---|---|---|---|---|---|

(Specify to four decimal places)

4. Other Than Normal Working Hours or All Working Hours at Secured Locations for Owner Funded Projects: 4:00pm to 7:00am Monday to Friday, and any time Saturday, Sunday and Holidays. Contractor shall perform Tasks during Other Than Normal Working Hours or All Working Hours at Secured Locations for Federally Funded Projects for the Unit Price set forth in the CTC multiplied by the Adjustment Factor of:

4.A Adjustment Factor With  
Administrative Fees:

|   |   |   |   |   |   |
|---|---|---|---|---|---|
| 1 | . | 2 | 5 | 9 | 5 |
|---|---|---|---|---|---|

Section Three: Bid Submission and Required Forms | Bid Pricing Forms

(Specify to four decimal places)

5. Non-Pre-Priced Adjustment Factor: To be applied to work deemed not to be included in the CTC but within the general scope of the work.

5.A Adjustment Factor With  
Administrative Fees:

|   |   |   |   |   |   |
|---|---|---|---|---|---|
| 1 | . | 1 | 9 | 5 | 0 |
|---|---|---|---|---|---|

(Specify to four decimal places)

6. Combined Adjustment Factor: (From Line 11 on bid Form 2)

|   |   |   |   |   |   |   |
|---|---|---|---|---|---|---|
| 1 | . | 2 | 1 | 2 | 8 | 0 |
|---|---|---|---|---|---|---|

(See Bid Form 2 for calculation procedure)

NOTICE - The attention of Bidders is particularly called to the fact that, unless the Bid is made in strict conformity with the directions given, it may be considered non-responsive and may be rejected. The Bidder must fill in all boxes and blanks.

Before submitting this Bid, the Bidder is directed to the Construction Task Catalog to review the explanation of the costs included in the Unit Prices and in the Adjustment Factors. Except for a Non Pre-priced Task, the only compensation to be paid to a Contractor will be the total of the Unit Prices multiplied by the quantities multiplied by the Adjustment Factor. No additional payments of any kind whatsoever will be made. All costs not included in the Unit Prices must be part of the Adjustment Factors.

**The Other Than Normal Working Hours Adjustment Factors must be equal to or higher than the Normal Working Hours Adjustment Factors.**

PINELLAS COUNTY SCHOOLS RESERVES THE RIGHT TO REVISE ALL ARITHMETIC ERRORS IN CALCULATIONS FOR CORRECTNESS.

(The rest of this page is intentionally left blank)

## BID FORM 2: CALCULATION OF THE COMBINED ADJUSTMENT FACTOR

CONTRACT #/TRADE: 23-909-027-09-GC-F

CONTRACTOR NAME: Advanced Roofing, Inc.

GEOGRAPHICAL REGION: Region 9 South Suncoast Florida

The following formula has been developed for the sole purpose of evaluating Bids and awarding.

Each Bidder must complete the following calculation.

|          |   |               |
|----------|---|---------------|
| Line 1.  | Adjustment Factor for Normal Working Hours for Owner Funded Projects: Line (1.A)  | <u>1.1950</u> |
| Line 2.  | Multiply Line 1 by .50  | <u>.5975</u>  |
| Line 3.  | Adjustment Factor for Other Than Normal Working Hours or All Working Hours at Secured Locations for Owner Funded Projects: Line (2.A) | <u>1.2295</u> |
| Line 4.  | Multiply Line 3 by .20  | <u>.2459</u>  |
| Line 5.  | Adjustment Factor for Normal Working Hours for Federally Funded Projects Line (3.A)   | <u>1.2395</u> |
| Line 6.  | Multiply Line 5 by .10  | <u>.12395</u> |
| Line 7.  | Adjustment Factor for Other Than Normal Working Hours or All Working Hours at Secured Locations for Owner Funded Projects Line (4.A)  | <u>1.2595</u> |
| Line 8.  | Multiply Line 7 by .10  | <u>.12595</u> |
| Line 9.  | Adjustment Factor for Non-Pre-Priced Line (5.A)   | <u>1.1950</u> |
| Line 10. | Multiply Line 9 by .10  | <u>.1195</u>  |
| Line 11. | Summation of lines 2, 4, 6, 8 and 10<br>(Combined Adjustment Factor)  | <u>1.2128</u> |

**(Bid Form 2 Continued on The Next Page)**

## BID FORM 1: THE ADJUSTMENT FACTORS

CONTRACT #/TRADE: 23-909-027-09-GC-G

CONTRACTOR NAME: Advanced Roofing, Inc.

GEOGRAPHIC REGION: Region 9 South Suncoast Florida

The Contractor shall perform the Tasks and pay all Administrative Fees required by each individual Purchase Order issued pursuant to this using the following Adjustment Factors:

1. Normal Working Hours for Owner Funded Projects: 7:00am to 4:00pm Monday to Friday, except holidays. Contractor shall perform Tasks during Normal Working Hours for Owner Funded Projects for the Unit Price set forth in the CTC multiplied by the Adjustment Factor of:

1.A Adjustment Factor With  
Administrative Fees:

|   |   |   |   |   |   |
|---|---|---|---|---|---|
| 1 | . | 1 | 9 | 5 | 0 |
|---|---|---|---|---|---|

(Specify to four decimal places)

2. Other Than Normal Working Hours or All Working Hours at Secured Locations for Owner Funded Projects: 4:00pm to 7:00am Monday to Friday, and any time Saturday, Sunday and Holidays. Contractor shall perform Tasks during Other Than Normal Working Hours or All Working Hours at Secured Locations for Owner Funded Projects for the Unit Price set forth in the CTC multiplied by the Adjustment Factor of:

2.A Adjustment Factor With  
Administrative Fees:

|   |   |   |   |   |   |
|---|---|---|---|---|---|
| 1 | . | 2 | 2 | 9 | 5 |
|---|---|---|---|---|---|

(Specify to four decimal places)

3. Normal Working Hours for Federally Funded Projects: 7:00am to 4:00pm Monday to Friday, except holidays. Contractor shall perform Tasks during Normal Working Hours for Federally Funded Projects for the Unit Price set forth in the CTC multiplied by the Adjustment Factor of:

3.A Adjustment Factor With  
Administrative Fees:

|   |   |   |   |   |   |
|---|---|---|---|---|---|
| 1 | . | 2 | 3 | 9 | 5 |
|---|---|---|---|---|---|

(Specify to four decimal places)

4. Other Than Normal Working Hours or All Working Hours at Secured Locations for Owner Funded Projects: 4:00pm to 7:00am Monday to Friday, and any time Saturday, Sunday and Holidays. Contractor shall perform Tasks during Other Than Normal Working Hours or All Working Hours at Secured Locations for Federally Funded Projects for the Unit Price set forth in the CTC multiplied by the Adjustment Factor of:

4.A Adjustment Factor With  
Administrative Fees:

|   |   |   |   |   |   |
|---|---|---|---|---|---|
| 1 | . | 2 | 5 | 9 | 5 |
|---|---|---|---|---|---|

Section Three: Bid Submission and Required Forms | Bid Pricing Forms

(Specify to four decimal places)

5. Non-Pre-Priced Adjustment Factor: To be applied to work deemed not to be included in the CTC but within the general scope of the work.

5.A Adjustment Factor With  
Administrative Fees:

|   |   |   |   |   |   |
|---|---|---|---|---|---|
| 1 | . | 1 | 9 | 5 | 0 |
|---|---|---|---|---|---|

(Specify to four decimal places)

6. Combined Adjustment Factor: (From Line 11 on bid Form 2)

|   |   |   |   |   |   |   |
|---|---|---|---|---|---|---|
| 1 | . | 2 | 1 | 2 | 8 | 0 |
|---|---|---|---|---|---|---|

(See Bid Form 2 for calculation procedure)

NOTICE - The attention of Bidders is particularly called to the fact that, unless the Bid is made in strict conformity with the directions given, it may be considered non-responsive and may be rejected. The Bidder must fill in all boxes and blanks.

Before submitting this Bid, the Bidder is directed to the Construction Task Catalog to review the explanation of the costs included in the Unit Prices and in the Adjustment Factors. Except for a Non Pre-priced Task, the only compensation to be paid to a Contractor will be the total of the Unit Prices multiplied by the quantities multiplied by the Adjustment Factor. No additional payments of any kind whatsoever will be made. All costs not included in the Unit Prices must be part of the Adjustment Factors.

**The Other Than Normal Working Hours Adjustment Factors must be equal to or higher than the Normal Working Hours Adjustment Factors.**

PINELLAS COUNTY SCHOOLS RESERVES THE RIGHT TO REVISE ALL ARITHMETIC ERRORS IN CALCULATIONS FOR CORRECTNESS.

**(The rest of this page is intentionally left blank)**

## BID FORM 2: CALCULATION OF THE COMBINED ADJUSTMENT FACTOR

CONTRACT #/TRADE: 23-909-027-09-GC-G

CONTRACTOR NAME: Advanced Roofing, Inc.

GEOGRAPHICAL REGION: Region 9 South Suncoast Florida

The following formula has been developed for the sole purpose of evaluating Bids and awarding.

Each Bidder must complete the following calculation.

|          |   |               |
|----------|---|---------------|
| Line 1.  | Adjustment Factor for Normal Working Hours for Owner Funded Projects: Line (1.A)  | <u>1.1950</u> |
| Line 2.  | Multiply Line 1 by .50  | <u>.5975</u>  |
| Line 3.  | Adjustment Factor for Other Than Normal Working Hours or All Working Hours at Secured Locations for Owner Funded Projects: Line (2.A) | <u>1.2295</u> |
| Line 4.  | Multiply Line 3 by .20  | <u>.2459</u>  |
| Line 5.  | Adjustment Factor for Normal Working Hours for Federally Funded Projects Line (3.A)   | <u>1.2395</u> |
| Line 6.  | Multiply Line 5 by .10  | <u>.12395</u> |
| Line 7.  | Adjustment Factor for Other Than Normal Working Hours or All Working Hours at Secured Locations for Owner Funded Projects Line (4.A)  | <u>1.2595</u> |
| Line 8.  | Multiply Line 7 by .10  | <u>.12595</u> |
| Line 9.  | Adjustment Factor for Non-Pre-Priced Line (5.A)   | <u>1.1950</u> |
| Line 10. | Multiply Line 9 by .10  | <u>.1195</u>  |
| Line 11. | Summation of lines 2, 4, 6, 8 and 10 (Combined Adjustment Factor)   | <u>1.2128</u> |

**(Bid Form 2 Continued on The Next Page)**

## BID FORM 1: THE ADJUSTMENT FACTORS

CONTRACT #/TRADE: 23-909-027-09-GC-H

CONTRACTOR NAME: Advanced Roofing, Inc.

GEOGRAPHIC REGION: Region 9 South Suncoast Florida

The Contractor shall perform the Tasks and pay all Administrative Fees required by each individual Purchase Order issued pursuant to this using the following Adjustment Factors:

1. Normal Working Hours for Owner Funded Projects: 7:00am to 4:00pm Monday to Friday, except holidays. Contractor shall perform Tasks during Normal Working Hours for Owner Funded Projects for the Unit Price set forth in the CTC multiplied by the Adjustment Factor of:

1.A Adjustment Factor With  
Administrative Fees:

|   |   |   |   |   |   |
|---|---|---|---|---|---|
| 1 | . | 1 | 9 | 5 | 0 |
|---|---|---|---|---|---|

(Specify to four decimal places)

2. Other Than Normal Working Hours or All Working Hours at Secured Locations for Owner Funded Projects: 4:00pm to 7:00am Monday to Friday, and any time Saturday, Sunday and Holidays. Contractor shall perform Tasks during Other Than Normal Working Hours or All Working Hours at Secured Locations for Owner Funded Projects for the Unit Price set forth in the CTC multiplied by the Adjustment Factor of:

2.A Adjustment Factor With  
Administrative Fees:

|   |   |   |   |   |   |
|---|---|---|---|---|---|
| 1 | . | 2 | 2 | 9 | 5 |
|---|---|---|---|---|---|

(Specify to four decimal places)

3. Normal Working Hours for Federally Funded Projects: 7:00am to 4:00pm Monday to Friday, except holidays. Contractor shall perform Tasks during Normal Working Hours for Federally Funded Projects for the Unit Price set forth in the CTC multiplied by the Adjustment Factor of:

3.A Adjustment Factor With  
Administrative Fees:

|   |   |   |   |   |   |
|---|---|---|---|---|---|
| 1 | . | 2 | 3 | 9 | 5 |
|---|---|---|---|---|---|

(Specify to four decimal places)

4. Other Than Normal Working Hours or All Working Hours at Secured Locations for Owner Funded Projects: 4:00pm to 7:00am Monday to Friday, and any time Saturday, Sunday and Holidays. Contractor shall perform Tasks during Other Than Normal Working Hours or All Working Hours at Secured Locations for Federally Funded Projects for the Unit Price set forth in the CTC multiplied by the Adjustment Factor of:

4.A Adjustment Factor With  
Administrative Fees:

|   |   |   |   |   |   |
|---|---|---|---|---|---|
| 1 | . | 2 | 5 | 9 | 5 |
|---|---|---|---|---|---|

Section Three: Bid Submission and Required Forms | Bid Pricing Forms

(Specify to four decimal places)

5. Non-Pre-Priced Adjustment Factor: To be applied to work deemed not to be included in the CTC but within the general scope of the work.

5.A Adjustment Factor With  
Administrative Fees:

|   |   |   |   |   |   |
|---|---|---|---|---|---|
| 1 | . | 1 | 9 | 5 | 0 |
|---|---|---|---|---|---|

(Specify to four decimal places)

6. Combined Adjustment Factor: (From Line 11 on bid Form 2)

|   |   |   |   |   |   |   |
|---|---|---|---|---|---|---|
| 1 | . | 2 | 1 | 2 | 8 | 0 |
|---|---|---|---|---|---|---|

(See Bid Form 2 for calculation procedure)

NOTICE - The attention of Bidders is particularly called to the fact that, unless the Bid is made in strict conformity with the directions given, it may be considered non-responsive and may be rejected. The Bidder must fill in all boxes and blanks.

Before submitting this Bid, the Bidder is directed to the Construction Task Catalog to review the explanation of the costs included in the Unit Prices and in the Adjustment Factors. Except for a Non Pre-priced Task, the only compensation to be paid to a Contractor will be the total of the Unit Prices multiplied by the quantities multiplied by the Adjustment Factor. No additional payments of any kind whatsoever will be made. All costs not included in the Unit Prices must be part of the Adjustment Factors.

**The Other Than Normal Working Hours Adjustment Factors must be equal to or higher than the Normal Working Hours Adjustment Factors.**

PINELLAS COUNTY SCHOOLS RESERVES THE RIGHT TO REVISE ALL ARITHMETIC ERRORS IN CALCULATIONS FOR CORRECTNESS.

**(The rest of this page is intentionally left blank)**



## BID FORM 2: CALCULATION OF THE COMBINED ADJUSTMENT FACTOR

CONTRACT #/TRADE: 23-909-027-09-GC-H

CONTRACTOR NAME: Advanced Roofing, Inc.

GEOGRAPHICAL REGION: Region 9 South Suncoast Florida

The following formula has been developed for the sole purpose of evaluating Bids and awarding.

Each Bidder must complete the following calculation.

|          |   |               |
|----------|---|---------------|
| Line 1.  | Adjustment Factor for Normal Working Hours for Owner Funded Projects: Line (1.A)  | <u>1.1950</u> |
| Line 2.  | Multiply Line 1 by .50  | <u>.5975</u>  |
| Line 3.  | Adjustment Factor for Other Than Normal Working Hours or All Working Hours at Secured Locations for Owner Funded Projects: Line (2.A) | <u>1.2295</u> |
| Line 4.  | Multiply Line 3 by .20  | <u>.2459</u>  |
| Line 5.  | Adjustment Factor for Normal Working Hours for Federally Funded Projects Line (3.A)   | <u>1.2395</u> |
| Line 6.  | Multiply Line 5 by .10  | <u>.12395</u> |
| Line 7.  | Adjustment Factor for Other Than Normal Working Hours or All Working Hours at Secured Locations for Owner Funded Projects Line (4.A)  | <u>1.2595</u> |
| Line 8.  | Multiply Line 7 by .10  | <u>.12595</u> |
| Line 9.  | Adjustment Factor for Non-Pre-Priced Line (5.A)   | <u>1.1950</u> |
| Line 10. | Multiply Line 9 by .10  | <u>.1195</u>  |
| Line 11. | Summation of lines 2, 4, 6, 8 and 10<br>(Combined Adjustment Factor)  | <u>1.2128</u> |

**(Bid Form 2 Continued on The Next Page)**



CC-C024413

ESTABLISHED 1983

## **BID FORM 1: ADJUSTMENT FACTORS**

## **BID FORM 2: CALCULATION OF THE COMBINED ADJUSTMENT FACTOR**

**Region 10, Southern Florida**

[www.advancedroofing.com](http://www.advancedroofing.com)

800 638.6869 TEL 954.522.6868 FAX 954.566.2967  
1950 NW 22<sup>nd</sup> Street | Fort Lauderdale | Florida 33311

## BID FORM 1: THE ADJUSTMENT FACTORS

CONTRACT #/TRADE: 23-909-027-10-GC-A

CONTRACTOR NAME: Advanced Roofing, Inc.

GEOGRAPHIC REGION: Region 10 Southern Florida

The Contractor shall perform the Tasks and pay all Administrative Fees required by each individual Purchase Order issued pursuant to this using the following Adjustment Factors:

1. Normal Working Hours for Owner Funded Projects: 7:00am to 4:00pm Monday to Friday, except holidays. Contractor shall perform Tasks during Normal Working Hours for Owner Funded Projects for the Unit Price set forth in the CTC multiplied by the Adjustment Factor of:

1.A Adjustment Factor With  
Administrative Fees:

|   |   |   |   |   |   |
|---|---|---|---|---|---|
| 1 | . | 1 | 9 | 5 | 0 |
|---|---|---|---|---|---|

(Specify to four decimal places)

2. Other Than Normal Working Hours or All Working Hours at Secured Locations for Owner Funded Projects: 4:00pm to 7:00am Monday to Friday, and any time Saturday, Sunday and Holidays. Contractor shall perform Tasks during Other Than Normal Working Hours or All Working Hours at Secured Locations for Owner Funded Projects for the Unit Price set forth in the CTC multiplied by the Adjustment Factor of:

2.A Adjustment Factor With  
Administrative Fees:

|   |   |   |   |   |   |
|---|---|---|---|---|---|
| 1 | . | 2 | 2 | 9 | 5 |
|---|---|---|---|---|---|

(Specify to four decimal places)

3. Normal Working Hours for Federally Funded Projects: 7:00am to 4:00pm Monday to Friday, except holidays. Contractor shall perform Tasks during Normal Working Hours for Federally Funded Projects for the Unit Price set forth in the CTC multiplied by the Adjustment Factor of:

3.A Adjustment Factor With  
Administrative Fees:

|   |   |   |   |   |   |
|---|---|---|---|---|---|
| 1 | . | 2 | 3 | 9 | 5 |
|---|---|---|---|---|---|

(Specify to four decimal places)

4. Other Than Normal Working Hours or All Working Hours at Secured Locations for Owner Funded Projects: 4:00pm to 7:00am Monday to Friday, and any time Saturday, Sunday and Holidays. Contractor shall perform Tasks during Other Than Normal Working Hours or All Working Hours at Secured Locations for Federally Funded Projects for the Unit Price set forth in the CTC multiplied by the Adjustment Factor of:

4.A Adjustment Factor With  
Administrative Fees:

|   |   |   |   |   |   |
|---|---|---|---|---|---|
| 1 | . | 2 | 5 | 9 | 5 |
|---|---|---|---|---|---|

Section Three: Bid Submission and Required Forms | Bid Pricing Forms

(Specify to four decimal places)

5. Non-Pre-Priced Adjustment Factor: To be applied to work deemed not to be included in the CTC but within the general scope of the work.

5.A Adjustment Factor With  
Administrative Fees:

|   |   |   |   |   |   |
|---|---|---|---|---|---|
| 1 | . | 1 | 9 | 5 | 0 |
|---|---|---|---|---|---|

(Specify to four decimal places)

6. Combined Adjustment Factor: (From Line 11 on bid Form 2)

|   |   |   |   |   |   |   |
|---|---|---|---|---|---|---|
| 1 | . | 2 | 1 | 2 | 8 | 0 |
|---|---|---|---|---|---|---|

(See Bid Form 2 for calculation procedure)

NOTICE - The attention of Bidders is particularly called to the fact that, unless the Bid is made in strict conformity with the directions given, it may be considered non-responsive and may be rejected. The Bidder must fill in all boxes and blanks.

Before submitting this Bid, the Bidder is directed to the Construction Task Catalog to review the explanation of the costs included in the Unit Prices and in the Adjustment Factors. Except for a Non Pre-priced Task, the only compensation to be paid to a Contractor will be the total of the Unit Prices multiplied by the quantities multiplied by the Adjustment Factor. No additional payments of any kind whatsoever will be made. All costs not included in the Unit Prices must be part of the Adjustment Factors.

**The Other Than Normal Working Hours Adjustment Factors must be equal to or higher than the Normal Working Hours Adjustment Factors.**

PINELLAS COUNTY SCHOOLS RESERVES THE RIGHT TO REVISE ALL ARITHMETIC ERRORS IN CALCULATIONS FOR CORRECTNESS.

**(The rest of this page is intentionally left blank)**

## BID FORM 2: CALCULATION OF THE COMBINED ADJUSTMENT FACTOR

CONTRACT #/TRADE: 23-909-027-10-GC-A

CONTRACTOR NAME: Advanced Roofing, Inc.

GEOGRAPHICAL REGION: Region 10 Southern Florida

The following formula has been developed for the sole purpose of evaluating Bids and awarding.

Each Bidder must complete the following calculation.

|          |   |               |
|----------|---|---------------|
| Line 1.  | Adjustment Factor for Normal Working Hours for Owner Funded Projects: Line (1.A)  | <u>1.1950</u> |
| Line 2.  | Multiply Line 1 by .50  | <u>.5975</u>  |
| Line 3.  | Adjustment Factor for Other Than Normal Working Hours or All Working Hours at Secured Locations for Owner Funded Projects: Line (2.A) | <u>1.2295</u> |
| Line 4.  | Multiply Line 3 by .20  | <u>.2459</u>  |
| Line 5.  | Adjustment Factor for Normal Working Hours for Federally Funded Projects Line (3.A)   | <u>1.2395</u> |
| Line 6.  | Multiply Line 5 by .10  | <u>.12395</u> |
| Line 7.  | Adjustment Factor for Other Than Normal Working Hours or All Working Hours at Secured Locations for Owner Funded Projects Line (4.A)  | <u>1.2595</u> |
| Line 8.  | Multiply Line 7 by .10  | <u>.12595</u> |
| Line 9.  | Adjustment Factor for Non-Pre-Priced Line (5.A)   | <u>1.1950</u> |
| Line 10. | Multiply Line 9 by .10  | <u>.1195</u>  |
| Line 11. | Summation of lines 2, 4, 6, 8 and 10 (Combined Adjustment Factor)   | <u>1.2128</u> |

**(Bid Form 2 Continued on The Next Page)**

## BID FORM 1: THE ADJUSTMENT FACTORS

CONTRACT #/TRADE: 23-909-027-10-GC-B

CONTRACTOR NAME: Advanced Roofing, Inc.

GEOGRAPHIC REGION: Region 10 Southern Florida

The Contractor shall perform the Tasks and pay all Administrative Fees required by each individual Purchase Order issued pursuant to this using the following Adjustment Factors:

1. Normal Working Hours for Owner Funded Projects: 7:00am to 4:00pm Monday to Friday, except holidays. Contractor shall perform Tasks during Normal Working Hours for Owner Funded Projects for the Unit Price set forth in the CTC multiplied by the Adjustment Factor of:

1.A Adjustment Factor With  
Administrative Fees:

|   |   |   |   |   |   |
|---|---|---|---|---|---|
| 1 | . | 1 | 9 | 5 | 0 |
|---|---|---|---|---|---|

(Specify to four decimal places)

2. Other Than Normal Working Hours or All Working Hours at Secured Locations for Owner Funded Projects: 4:00pm to 7:00am Monday to Friday, and any time Saturday, Sunday and Holidays. Contractor shall perform Tasks during Other Than Normal Working Hours or All Working Hours at Secured Locations for Owner Funded Projects for the Unit Price set forth in the CTC multiplied by the Adjustment Factor of:

2.A Adjustment Factor With  
Administrative Fees:

|   |   |   |   |   |   |
|---|---|---|---|---|---|
| 1 | . | 2 | 2 | 9 | 5 |
|---|---|---|---|---|---|

(Specify to four decimal places)

3. Normal Working Hours for Federally Funded Projects: 7:00am to 4:00pm Monday to Friday, except holidays. Contractor shall perform Tasks during Normal Working Hours for Federally Funded Projects for the Unit Price set forth in the CTC multiplied by the Adjustment Factor of:

3.A Adjustment Factor With  
Administrative Fees:

|   |   |   |   |   |   |
|---|---|---|---|---|---|
| 1 | . | 2 | 3 | 9 | 5 |
|---|---|---|---|---|---|

(Specify to four decimal places)

4. Other Than Normal Working Hours or All Working Hours at Secured Locations for Owner Funded Projects: 4:00pm to 7:00am Monday to Friday, and any time Saturday, Sunday and Holidays. Contractor shall perform Tasks during Other Than Normal Working Hours or All Working Hours at Secured Locations for Federally Funded Projects for the Unit Price set forth in the CTC multiplied by the Adjustment Factor of:

4.A Adjustment Factor With  
Administrative Fees:

|   |   |   |   |   |   |
|---|---|---|---|---|---|
| 1 | . | 2 | 5 | 9 | 5 |
|---|---|---|---|---|---|

Section Three: Bid Submission and Required Forms | Bid Pricing Forms

(Specify to four decimal places)

5. Non-Pre-Priced Adjustment Factor: To be applied to work deemed not to be included in the CTC but within the general scope of the work.

5.A Adjustment Factor With  
Administrative Fees:

|   |   |   |   |   |   |
|---|---|---|---|---|---|
| 1 | . | 1 | 9 | 5 | 0 |
|---|---|---|---|---|---|

(Specify to four decimal places)

6. Combined Adjustment Factor: (From Line 11 on bid Form 2)

|   |   |   |   |   |   |   |
|---|---|---|---|---|---|---|
| 1 | . | 2 | 1 | 2 | 8 | 0 |
|---|---|---|---|---|---|---|

(See Bid Form 2 for calculation procedure)

NOTICE - The attention of Bidders is particularly called to the fact that, unless the Bid is made in strict conformity with the directions given, it may be considered non-responsive and may be rejected. The Bidder must fill in all boxes and blanks.

Before submitting this Bid, the Bidder is directed to the Construction Task Catalog to review the explanation of the costs included in the Unit Prices and in the Adjustment Factors. Except for a Non Pre-priced Task, the only compensation to be paid to a Contractor will be the total of the Unit Prices multiplied by the quantities multiplied by the Adjustment Factor. No additional payments of any kind whatsoever will be made. All costs not included in the Unit Prices must be part of the Adjustment Factors.

**The Other Than Normal Working Hours Adjustment Factors must be equal to or higher than the Normal Working Hours Adjustment Factors.**

PINELLAS COUNTY SCHOOLS RESERVES THE RIGHT TO REVISE ALL ARITHMETIC ERRORS IN CALCULATIONS FOR CORRECTNESS.

**(The rest of this page is intentionally left blank)**

## BID FORM 2: CALCULATION OF THE COMBINED ADJUSTMENT FACTOR

CONTRACT #/TRADE: 23-909-027-10-GC-B

CONTRACTOR NAME: Advanced Roofing, Inc.

GEOGRAPHICAL REGION: Region 10 Southern Florida

The following formula has been developed for the sole purpose of evaluating Bids and awarding.

Each Bidder must complete the following calculation.

|          |   |               |
|----------|---|---------------|
| Line 1.  | Adjustment Factor for Normal Working Hours for Owner Funded Projects: Line (1.A)  | <u>1.1950</u> |
| Line 2.  | Multiply Line 1 by .50  | <u>.5975</u>  |
| Line 3.  | Adjustment Factor for Other Than Normal Working Hours or All Working Hours at Secured Locations for Owner Funded Projects: Line (2.A) | <u>1.2295</u> |
| Line 4.  | Multiply Line 3 by .20  | <u>.2459</u>  |
| Line 5.  | Adjustment Factor for Normal Working Hours for Federally Funded Projects Line (3.A)   | <u>1.2395</u> |
| Line 6.  | Multiply Line 5 by .10  | <u>.12395</u> |
| Line 7.  | Adjustment Factor for Other Than Normal Working Hours or All Working Hours at Secured Locations for Owner Funded Projects Line (4.A)  | <u>1.2595</u> |
| Line 8.  | Multiply Line 7 by .10  | <u>.12595</u> |
| Line 9.  | Adjustment Factor for Non-Pre-Priced Line (5.A)   | <u>1.1950</u> |
| Line 10. | Multiply Line 9 by .10  | <u>.1195</u>  |
| Line 11. | Summation of lines 2, 4, 6, 8 and 10<br>(Combined Adjustment Factor)  | <u>1.2128</u> |

**(Bid Form 2 Continued on The Next Page)**



## BID FORM 1: THE ADJUSTMENT FACTORS

CONTRACT #/TRADE: 23-909-027-10-GC-C

CONTRACTOR NAME: Advanced Roofing, Inc.

GEOGRAPHIC REGION: Region 10 Southern Florida

The Contractor shall perform the Tasks and pay all Administrative Fees required by each individual Purchase Order issued pursuant to this using the following Adjustment Factors:

1. Normal Working Hours for Owner Funded Projects: 7:00am to 4:00pm Monday to Friday, except holidays. Contractor shall perform Tasks during Normal Working Hours for Owner Funded Projects for the Unit Price set forth in the CTC multiplied by the Adjustment Factor of:

1.A Adjustment Factor With  
Administrative Fees:

|   |   |   |   |   |   |
|---|---|---|---|---|---|
| 1 | . | 1 | 9 | 5 | 0 |
|---|---|---|---|---|---|

(Specify to four decimal places)

2. Other Than Normal Working Hours or All Working Hours at Secured Locations for Owner Funded Projects: 4:00pm to 7:00am Monday to Friday, and any time Saturday, Sunday and Holidays. Contractor shall perform Tasks during Other Than Normal Working Hours or All Working Hours at Secured Locations for Owner Funded Projects for the Unit Price set forth in the CTC multiplied by the Adjustment Factor of:

2.A Adjustment Factor With  
Administrative Fees:

|   |   |   |   |   |   |
|---|---|---|---|---|---|
| 1 | . | 2 | 2 | 9 | 5 |
|---|---|---|---|---|---|

(Specify to four decimal places)

3. Normal Working Hours for Federally Funded Projects: 7:00am to 4:00pm Monday to Friday, except holidays. Contractor shall perform Tasks during Normal Working Hours for Federally Funded Projects for the Unit Price set forth in the CTC multiplied by the Adjustment Factor of:

3.A Adjustment Factor With  
Administrative Fees:

|   |   |   |   |   |   |
|---|---|---|---|---|---|
| 1 | . | 2 | 3 | 9 | 5 |
|---|---|---|---|---|---|

(Specify to four decimal places)

4. Other Than Normal Working Hours or All Working Hours at Secured Locations for Owner Funded Projects: 4:00pm to 7:00am Monday to Friday, and any time Saturday, Sunday and Holidays. Contractor shall perform Tasks during Other Than Normal Working Hours or All Working Hours at Secured Locations for Federally Funded Projects for the Unit Price set forth in the CTC multiplied by the Adjustment Factor of:

4.A Adjustment Factor With  
Administrative Fees:

|   |   |   |   |   |   |
|---|---|---|---|---|---|
| 1 | . | 2 | 5 | 9 | 5 |
|---|---|---|---|---|---|

Section Three: Bid Submission and Required Forms | Bid Pricing Forms

(Specify to four decimal places)

5. Non-Pre-Priced Adjustment Factor: To be applied to work deemed not to be included in the CTC but within the general scope of the work.

5.A Adjustment Factor With  
Administrative Fees:

|   |   |   |   |   |   |
|---|---|---|---|---|---|
| 1 | . | 1 | 9 | 5 | 0 |
|---|---|---|---|---|---|

(Specify to four decimal places)

6. Combined Adjustment Factor: (From Line 11 on bid Form 2)

|   |   |   |   |   |   |   |
|---|---|---|---|---|---|---|
| 1 | . | 2 | 1 | 2 | 8 | 0 |
|---|---|---|---|---|---|---|

(See Bid Form 2 for calculation procedure)

NOTICE - The attention of Bidders is particularly called to the fact that, unless the Bid is made in strict conformity with the directions given, it may be considered non-responsive and may be rejected. The Bidder must fill in all boxes and blanks.

Before submitting this Bid, the Bidder is directed to the Construction Task Catalog to review the explanation of the costs included in the Unit Prices and in the Adjustment Factors. Except for a Non Pre-priced Task, the only compensation to be paid to a Contractor will be the total of the Unit Prices multiplied by the quantities multiplied by the Adjustment Factor. No additional payments of any kind whatsoever will be made. All costs not included in the Unit Prices must be part of the Adjustment Factors.

**The Other Than Normal Working Hours Adjustment Factors must be equal to or higher than the Normal Working Hours Adjustment Factors.**

PINELLAS COUNTY SCHOOLS RESERVES THE RIGHT TO REVISE ALL ARITHMETIC ERRORS IN CALCULATIONS FOR CORRECTNESS.

**(The rest of this page is intentionally left blank)**

## BID FORM 2: CALCULATION OF THE COMBINED ADJUSTMENT FACTOR

CONTRACT #/TRADE: 23-909-027-10-GC-C

CONTRACTOR NAME: Advanced Roofing, Inc.

GEOGRAPHICAL REGION: Region 10 Southern Florida

The following formula has been developed for the sole purpose of evaluating Bids and awarding.

Each Bidder must complete the following calculation.

|          |   |               |
|----------|---|---------------|
| Line 1.  | Adjustment Factor for Normal Working Hours for Owner Funded Projects: Line (1.A)  | <u>1.1950</u> |
| Line 2.  | Multiply Line 1 by .50  | <u>.5975</u>  |
| Line 3.  | Adjustment Factor for Other Than Normal Working Hours or All Working Hours at Secured Locations for Owner Funded Projects: Line (2.A) | <u>1.2295</u> |
| Line 4.  | Multiply Line 3 by .20  | <u>.2459</u>  |
| Line 5.  | Adjustment Factor for Normal Working Hours for Federally Funded Projects Line (3.A)   | <u>1.2395</u> |
| Line 6.  | Multiply Line 5 by .10  | <u>.12395</u> |
| Line 7.  | Adjustment Factor for Other Than Normal Working Hours or All Working Hours at Secured Locations for Owner Funded Projects Line (4.A)  | <u>1.2595</u> |
| Line 8.  | Multiply Line 7 by .10  | <u>.12595</u> |
| Line 9.  | Adjustment Factor for Non-Pre-Priced Line (5.A)   | <u>1.1950</u> |
| Line 10. | Multiply Line 9 by .10  | <u>.1195</u>  |
| Line 11. | Summation of lines 2, 4, 6, 8 and 10 (Combined Adjustment Factor)   | <u>1.2128</u> |

**(Bid Form 2 Continued on The Next Page)**

## BID FORM 1: THE ADJUSTMENT FACTORS

CONTRACT #/TRADE: 23-909-027-10-GC-D

CONTRACTOR NAME: Advanced Roofing, Inc.

GEOGRAPHIC REGION: Region 10 Southern Florida

The Contractor shall perform the Tasks and pay all Administrative Fees required by each individual Purchase Order issued pursuant to this using the following Adjustment Factors:

1. Normal Working Hours for Owner Funded Projects: 7:00am to 4:00pm Monday to Friday, except holidays. Contractor shall perform Tasks during Normal Working Hours for Owner Funded Projects for the Unit Price set forth in the CTC multiplied by the Adjustment Factor of:

1.A Adjustment Factor With  
Administrative Fees:

|   |   |   |   |   |   |
|---|---|---|---|---|---|
| 1 | . | 1 | 9 | 5 | 0 |
|---|---|---|---|---|---|

(Specify to four decimal places)

2. Other Than Normal Working Hours or All Working Hours at Secured Locations for Owner Funded Projects: 4:00pm to 7:00am Monday to Friday, and any time Saturday, Sunday and Holidays. Contractor shall perform Tasks during Other Than Normal Working Hours or All Working Hours at Secured Locations for Owner Funded Projects for the Unit Price set forth in the CTC multiplied by the Adjustment Factor of:

2.A Adjustment Factor With  
Administrative Fees:

|   |   |   |   |   |   |
|---|---|---|---|---|---|
| 1 | . | 2 | 2 | 9 | 5 |
|---|---|---|---|---|---|

(Specify to four decimal places)

3. Normal Working Hours for Federally Funded Projects: 7:00am to 4:00pm Monday to Friday, except holidays. Contractor shall perform Tasks during Normal Working Hours for Federally Funded Projects for the Unit Price set forth in the CTC multiplied by the Adjustment Factor of:

3.A Adjustment Factor With  
Administrative Fees:

|   |   |   |   |   |   |
|---|---|---|---|---|---|
| 1 | . | 2 | 3 | 9 | 5 |
|---|---|---|---|---|---|

(Specify to four decimal places)

4. Other Than Normal Working Hours or All Working Hours at Secured Locations for Owner Funded Projects: 4:00pm to 7:00am Monday to Friday, and any time Saturday, Sunday and Holidays. Contractor shall perform Tasks during Other Than Normal Working Hours or All Working Hours at Secured Locations for Federally Funded Projects for the Unit Price set forth in the CTC multiplied by the Adjustment Factor of:

4.A Adjustment Factor With  
Administrative Fees:

|   |   |   |   |   |   |
|---|---|---|---|---|---|
| 1 | . | 2 | 5 | 9 | 5 |
|---|---|---|---|---|---|

Section Three: Bid Submission and Required Forms | Bid Pricing Forms

(Specify to four decimal places)

5. Non-Pre-Priced Adjustment Factor: To be applied to work deemed not to be included in the CTC but within the general scope of the work.

5.A Adjustment Factor With  
Administrative Fees:

|   |   |   |   |   |   |
|---|---|---|---|---|---|
| 1 | . | 1 | 9 | 5 | 0 |
|---|---|---|---|---|---|

(Specify to four decimal places)

6. Combined Adjustment Factor: (From Line 11 on bid Form 2)

|   |   |   |   |   |   |   |
|---|---|---|---|---|---|---|
| 1 | . | 2 | 1 | 2 | 8 | 0 |
|---|---|---|---|---|---|---|

(See Bid Form 2 for calculation procedure)

NOTICE - The attention of Bidders is particularly called to the fact that, unless the Bid is made in strict conformity with the directions given, it may be considered non-responsive and may be rejected. The Bidder must fill in all boxes and blanks.

Before submitting this Bid, the Bidder is directed to the Construction Task Catalog to review the explanation of the costs included in the Unit Prices and in the Adjustment Factors. Except for a Non Pre-priced Task, the only compensation to be paid to a Contractor will be the total of the Unit Prices multiplied by the quantities multiplied by the Adjustment Factor. No additional payments of any kind whatsoever will be made. All costs not included in the Unit Prices must be part of the Adjustment Factors.

**The Other Than Normal Working Hours Adjustment Factors must be equal to or higher than the Normal Working Hours Adjustment Factors.**

PINELLAS COUNTY SCHOOLS RESERVES THE RIGHT TO REVISE ALL ARITHMETIC ERRORS IN CALCULATIONS FOR CORRECTNESS.

**(The rest of this page is intentionally left blank)**

## BID FORM 2: CALCULATION OF THE COMBINED ADJUSTMENT FACTOR

CONTRACT #/TRADE: 23-909-027-10-GC-D

CONTRACTOR NAME: Advanced Roofing, Inc.

GEOGRAPHICAL REGION: Region 10 Southern Florida

The following formula has been developed for the sole purpose of evaluating Bids and awarding.

Each Bidder must complete the following calculation.

|          |   |               |
|----------|---|---------------|
| Line 1.  | Adjustment Factor for Normal Working Hours for Owner Funded Projects: Line (1.A)  | <u>1.1950</u> |
| Line 2.  | Multiply Line 1 by .50  | <u>.5975</u>  |
| Line 3.  | Adjustment Factor for Other Than Normal Working Hours or All Working Hours at Secured Locations for Owner Funded Projects: Line (2.A) | <u>1.2295</u> |
| Line 4.  | Multiply Line 3 by .20  | <u>.2459</u>  |
| Line 5.  | Adjustment Factor for Normal Working Hours for Federally Funded Projects Line (3.A)   | <u>1.2395</u> |
| Line 6.  | Multiply Line 5 by .10  | <u>.12395</u> |
| Line 7.  | Adjustment Factor for Other Than Normal Working Hours or All Working Hours at Secured Locations for Owner Funded Projects Line (4.A)  | <u>1.2595</u> |
| Line 8.  | Multiply Line 7 by .10  | <u>.12595</u> |
| Line 9.  | Adjustment Factor for Non-Pre-Priced Line (5.A)   | <u>1.1950</u> |
| Line 10. | Multiply Line 9 by .10  | <u>.1195</u>  |
| Line 11. | Summation of lines 2, 4, 6, 8 and 10<br>(Combined Adjustment Factor)  | <u>1.2128</u> |

**(Bid Form 2 Continued on The Next Page)**

## BID FORM 1: THE ADJUSTMENT FACTORS

CONTRACT #/TRADE: 23-909-027-10-GC-E

CONTRACTOR NAME: Advanced Roofing, Inc.

GEOGRAPHIC REGION: Region 10 Southern Florida

The Contractor shall perform the Tasks and pay all Administrative Fees required by each individual Purchase Order issued pursuant to this using the following Adjustment Factors:

1. Normal Working Hours for Owner Funded Projects: 7:00am to 4:00pm Monday to Friday, except holidays. Contractor shall perform Tasks during Normal Working Hours for Owner Funded Projects for the Unit Price set forth in the CTC multiplied by the Adjustment Factor of:

1.A Adjustment Factor With  
Administrative Fees:

|   |   |   |   |   |   |
|---|---|---|---|---|---|
| 1 | . | 1 | 9 | 5 | 0 |
|---|---|---|---|---|---|

(Specify to four decimal places)

2. Other Than Normal Working Hours or All Working Hours at Secured Locations for Owner Funded Projects: 4:00pm to 7:00am Monday to Friday, and any time Saturday, Sunday and Holidays. Contractor shall perform Tasks during Other Than Normal Working Hours or All Working Hours at Secured Locations for Owner Funded Projects for the Unit Price set forth in the CTC multiplied by the Adjustment Factor of:

2.A Adjustment Factor With  
Administrative Fees:

|   |   |   |   |   |   |
|---|---|---|---|---|---|
| 1 | . | 2 | 2 | 9 | 5 |
|---|---|---|---|---|---|

(Specify to four decimal places)

3. Normal Working Hours for Federally Funded Projects: 7:00am to 4:00pm Monday to Friday, except holidays. Contractor shall perform Tasks during Normal Working Hours for Federally Funded Projects for the Unit Price set forth in the CTC multiplied by the Adjustment Factor of:

3.A Adjustment Factor With  
Administrative Fees:

|   |   |   |   |   |   |
|---|---|---|---|---|---|
| 1 | . | 2 | 3 | 9 | 5 |
|---|---|---|---|---|---|

(Specify to four decimal places)

4. Other Than Normal Working Hours or All Working Hours at Secured Locations for Owner Funded Projects: 4:00pm to 7:00am Monday to Friday, and any time Saturday, Sunday and Holidays. Contractor shall perform Tasks during Other Than Normal Working Hours or All Working Hours at Secured Locations for Federally Funded Projects for the Unit Price set forth in the CTC multiplied by the Adjustment Factor of:

4.A Adjustment Factor With  
Administrative Fees:

|   |   |   |   |   |   |
|---|---|---|---|---|---|
| 1 | . | 2 | 5 | 9 | 5 |
|---|---|---|---|---|---|

Section Three: Bid Submission and Required Forms | Bid Pricing Forms

(Specify to four decimal places)

5. Non-Pre-Priced Adjustment Factor: To be applied to work deemed not to be included in the CTC but within the general scope of the work.

5.A Adjustment Factor With  
Administrative Fees:

|   |   |   |   |   |   |
|---|---|---|---|---|---|
| 1 | . | 1 | 9 | 5 | 0 |
|---|---|---|---|---|---|

(Specify to four decimal places)

6. Combined Adjustment Factor: (From Line 11 on bid Form 2)

|   |   |   |   |   |   |   |
|---|---|---|---|---|---|---|
| 1 | . | 2 | 1 | 2 | 8 | 0 |
|---|---|---|---|---|---|---|

(See Bid Form 2 for calculation procedure)

NOTICE - The attention of Bidders is particularly called to the fact that, unless the Bid is made in strict conformity with the directions given, it may be considered non-responsive and may be rejected. The Bidder must fill in all boxes and blanks.

Before submitting this Bid, the Bidder is directed to the Construction Task Catalog to review the explanation of the costs included in the Unit Prices and in the Adjustment Factors. Except for a Non Pre-priced Task, the only compensation to be paid to a Contractor will be the total of the Unit Prices multiplied by the quantities multiplied by the Adjustment Factor. No additional payments of any kind whatsoever will be made. All costs not included in the Unit Prices must be part of the Adjustment Factors.

**The Other Than Normal Working Hours Adjustment Factors must be equal to or higher than the Normal Working Hours Adjustment Factors.**

PINELLAS COUNTY SCHOOLS RESERVES THE RIGHT TO REVISE ALL ARITHMETIC ERRORS IN CALCULATIONS FOR CORRECTNESS.

**(The rest of this page is intentionally left blank)**



## BID FORM 2: CALCULATION OF THE COMBINED ADJUSTMENT FACTOR

CONTRACT #/TRADE: 23-909-027-10-GC-E

CONTRACTOR NAME: Advanced Roofing, Inc.

GEOGRAPHICAL REGION: Region 10 Southern Florida

The following formula has been developed for the sole purpose of evaluating Bids and awarding.

Each Bidder must complete the following calculation.

|          |   |               |
|----------|---|---------------|
| Line 1.  | Adjustment Factor for Normal Working Hours for Owner Funded Projects: Line (1.A)  | <u>1.1950</u> |
| Line 2.  | Multiply Line 1 by .50  | <u>.5975</u>  |
| Line 3.  | Adjustment Factor for Other Than Normal Working Hours or All Working Hours at Secured Locations for Owner Funded Projects: Line (2.A) | <u>1.2295</u> |
| Line 4.  | Multiply Line 3 by .20  | <u>.2459</u>  |
| Line 5.  | Adjustment Factor for Normal Working Hours for Federally Funded Projects Line (3.A)   | <u>1.2395</u> |
| Line 6.  | Multiply Line 5 by .10  | <u>.12395</u> |
| Line 7.  | Adjustment Factor for Other Than Normal Working Hours or All Working Hours at Secured Locations for Owner Funded Projects Line (4.A)  | <u>1.2595</u> |
| Line 8.  | Multiply Line 7 by .10  | <u>.12595</u> |
| Line 9.  | Adjustment Factor for Non-Pre-Priced Line (5.A)   | <u>1.1950</u> |
| Line 10. | Multiply Line 9 by .10  | <u>.1195</u>  |
| Line 11. | Summation of lines 2, 4, 6, 8 and 10<br>(Combined Adjustment Factor)  | <u>1.2128</u> |

**(Bid Form 2 Continued on The Next Page)**

## BID FORM 1: THE ADJUSTMENT FACTORS

CONTRACT #/TRADE: 23-909-027-10-GC-F

CONTRACTOR NAME: Advanced Roofing, Inc.

GEOGRAPHIC REGION: Region 10 Southern Florida

The Contractor shall perform the Tasks and pay all Administrative Fees required by each individual Purchase Order issued pursuant to this using the following Adjustment Factors:

1. Normal Working Hours for Owner Funded Projects: 7:00am to 4:00pm Monday to Friday, except holidays. Contractor shall perform Tasks during Normal Working Hours for Owner Funded Projects for the Unit Price set forth in the CTC multiplied by the Adjustment Factor of:

1.A Adjustment Factor With  
Administrative Fees:

|   |   |   |   |   |   |
|---|---|---|---|---|---|
| 1 | . | 1 | 9 | 5 | 0 |
|---|---|---|---|---|---|

(Specify to four decimal places)

2. Other Than Normal Working Hours or All Working Hours at Secured Locations for Owner Funded Projects: 4:00pm to 7:00am Monday to Friday, and any time Saturday, Sunday and Holidays. Contractor shall perform Tasks during Other Than Normal Working Hours or All Working Hours at Secured Locations for Owner Funded Projects for the Unit Price set forth in the CTC multiplied by the Adjustment Factor of:

2.A Adjustment Factor With  
Administrative Fees:

|   |   |   |   |   |   |
|---|---|---|---|---|---|
| 1 | . | 2 | 2 | 9 | 5 |
|---|---|---|---|---|---|

(Specify to four decimal places)

3. Normal Working Hours for Federally Funded Projects: 7:00am to 4:00pm Monday to Friday, except holidays. Contractor shall perform Tasks during Normal Working Hours for Federally Funded Projects for the Unit Price set forth in the CTC multiplied by the Adjustment Factor of:

3.A Adjustment Factor With  
Administrative Fees:

|   |   |   |   |   |   |
|---|---|---|---|---|---|
| 1 | . | 2 | 3 | 9 | 5 |
|---|---|---|---|---|---|

(Specify to four decimal places)

4. Other Than Normal Working Hours or All Working Hours at Secured Locations for Owner Funded Projects: 4:00pm to 7:00am Monday to Friday, and any time Saturday, Sunday and Holidays. Contractor shall perform Tasks during Other Than Normal Working Hours or All Working Hours at Secured Locations for Federally Funded Projects for the Unit Price set forth in the CTC multiplied by the Adjustment Factor of:

4.A Adjustment Factor With  
Administrative Fees:

|   |   |   |   |   |   |
|---|---|---|---|---|---|
| 1 | . | 2 | 5 | 9 | 5 |
|---|---|---|---|---|---|

Section Three: Bid Submission and Required Forms | Bid Pricing Forms

(Specify to four decimal places)

5. Non-Pre-Priced Adjustment Factor: To be applied to work deemed not to be included in the CTC but within the general scope of the work.

5.A Adjustment Factor With  
Administrative Fees:

|   |   |   |   |   |   |
|---|---|---|---|---|---|
| 1 | . | 1 | 9 | 5 | 0 |
|---|---|---|---|---|---|

(Specify to four decimal places)

6. Combined Adjustment Factor: (From Line 11 on bid Form 2)

|   |   |   |   |   |   |   |
|---|---|---|---|---|---|---|
| 1 | . | 2 | 1 | 2 | 8 | 0 |
|---|---|---|---|---|---|---|

(See Bid Form 2 for calculation procedure)

NOTICE - The attention of Bidders is particularly called to the fact that, unless the Bid is made in strict conformity with the directions given, it may be considered non-responsive and may be rejected. The Bidder must fill in all boxes and blanks.

Before submitting this Bid, the Bidder is directed to the Construction Task Catalog to review the explanation of the costs included in the Unit Prices and in the Adjustment Factors. Except for a Non Pre-priced Task, the only compensation to be paid to a Contractor will be the total of the Unit Prices multiplied by the quantities multiplied by the Adjustment Factor. No additional payments of any kind whatsoever will be made. All costs not included in the Unit Prices must be part of the Adjustment Factors.

**The Other Than Normal Working Hours Adjustment Factors must be equal to or higher than the Normal Working Hours Adjustment Factors.**

PINELLAS COUNTY SCHOOLS RESERVES THE RIGHT TO REVISE ALL ARITHMETIC ERRORS IN CALCULATIONS FOR CORRECTNESS.

**(The rest of this page is intentionally left blank)**

## BID FORM 2: CALCULATION OF THE COMBINED ADJUSTMENT FACTOR

CONTRACT #/TRADE: 23-909-027-10-GC-F

CONTRACTOR NAME: Advanced Roofing, Inc.

GEOGRAPHICAL REGION: Region 10 Southern Florida

The following formula has been developed for the sole purpose of evaluating Bids and awarding.

Each Bidder must complete the following calculation.

|          |   |               |
|----------|---|---------------|
| Line 1.  | Adjustment Factor for Normal Working Hours for Owner Funded Projects: Line (1.A)  | <u>1.1950</u> |
| Line 2.  | Multiply Line 1 by .50  | <u>.5975</u>  |
| Line 3.  | Adjustment Factor for Other Than Normal Working Hours or All Working Hours at Secured Locations for Owner Funded Projects: Line (2.A) | <u>1.2295</u> |
| Line 4.  | Multiply Line 3 by .20  | <u>.2459</u>  |
| Line 5.  | Adjustment Factor for Normal Working Hours for Federally Funded Projects Line (3.A)   | <u>1.2395</u> |
| Line 6.  | Multiply Line 5 by .10  | <u>.12395</u> |
| Line 7.  | Adjustment Factor for Other Than Normal Working Hours or All Working Hours at Secured Locations for Owner Funded Projects Line (4.A)  | <u>1.2595</u> |
| Line 8.  | Multiply Line 7 by .10  | <u>.12595</u> |
| Line 9.  | Adjustment Factor for Non-Pre-Priced Line (5.A)   | <u>1.1950</u> |
| Line 10. | Multiply Line 9 by .10  | <u>.1195</u>  |
| Line 11. | Summation of lines 2, 4, 6, 8 and 10 (Combined Adjustment Factor)   | <u>1.2128</u> |

**(Bid Form 2 Continued on The Next Page)**

## BID FORM 1: THE ADJUSTMENT FACTORS

CONTRACT #/TRADE: 23-909-027-10-GC-G

CONTRACTOR NAME: Advanced Roofing, Inc.

GEOGRAPHIC REGION: Region 10 Southern Florida

The Contractor shall perform the Tasks and pay all Administrative Fees required by each individual Purchase Order issued pursuant to this using the following Adjustment Factors:

1. Normal Working Hours for Owner Funded Projects: 7:00am to 4:00pm Monday to Friday, except holidays. Contractor shall perform Tasks during Normal Working Hours for Owner Funded Projects for the Unit Price set forth in the CTC multiplied by the Adjustment Factor of:

1.A Adjustment Factor With  
Administrative Fees:

|   |   |   |   |   |   |
|---|---|---|---|---|---|
| 1 | . | 1 | 9 | 5 | 0 |
|---|---|---|---|---|---|

(Specify to four decimal places)

2. Other Than Normal Working Hours or All Working Hours at Secured Locations for Owner Funded Projects: 4:00pm to 7:00am Monday to Friday, and any time Saturday, Sunday and Holidays. Contractor shall perform Tasks during Other Than Normal Working Hours or All Working Hours at Secured Locations for Owner Funded Projects for the Unit Price set forth in the CTC multiplied by the Adjustment Factor of:

2.A Adjustment Factor With  
Administrative Fees:

|   |   |   |   |   |   |
|---|---|---|---|---|---|
| 1 | . | 2 | 2 | 9 | 5 |
|---|---|---|---|---|---|

(Specify to four decimal places)

3. Normal Working Hours for Federally Funded Projects: 7:00am to 4:00pm Monday to Friday, except holidays. Contractor shall perform Tasks during Normal Working Hours for Federally Funded Projects for the Unit Price set forth in the CTC multiplied by the Adjustment Factor of:

3.A Adjustment Factor With  
Administrative Fees:

|   |   |   |   |   |   |
|---|---|---|---|---|---|
| 1 | . | 2 | 3 | 9 | 5 |
|---|---|---|---|---|---|

(Specify to four decimal places)

4. Other Than Normal Working Hours or All Working Hours at Secured Locations for Owner Funded Projects: 4:00pm to 7:00am Monday to Friday, and any time Saturday, Sunday and Holidays. Contractor shall perform Tasks during Other Than Normal Working Hours or All Working Hours at Secured Locations for Federally Funded Projects for the Unit Price set forth in the CTC multiplied by the Adjustment Factor of:

4.A Adjustment Factor With  
Administrative Fees:

|   |   |   |   |   |   |
|---|---|---|---|---|---|
| 1 | . | 2 | 5 | 9 | 5 |
|---|---|---|---|---|---|

Section Three: Bid Submission and Required Forms | Bid Pricing Forms

(Specify to four decimal places)

5. Non-Pre-Priced Adjustment Factor: To be applied to work deemed not to be included in the CTC but within the general scope of the work.

5.A Adjustment Factor With  
Administrative Fees:

|   |   |   |   |   |   |
|---|---|---|---|---|---|
| 1 | . | 1 | 9 | 5 | 0 |
|---|---|---|---|---|---|

(Specify to four decimal places)

6. Combined Adjustment Factor: (From Line 11 on bid Form 2)

|   |   |   |   |   |   |   |
|---|---|---|---|---|---|---|
| 1 | . | 2 | 1 | 2 | 8 | 0 |
|---|---|---|---|---|---|---|

(See Bid Form 2 for calculation procedure)

NOTICE - The attention of Bidders is particularly called to the fact that, unless the Bid is made in strict conformity with the directions given, it may be considered non-responsive and may be rejected. The Bidder must fill in all boxes and blanks.

Before submitting this Bid, the Bidder is directed to the Construction Task Catalog to review the explanation of the costs included in the Unit Prices and in the Adjustment Factors. Except for a Non Pre-priced Task, the only compensation to be paid to a Contractor will be the total of the Unit Prices multiplied by the quantities multiplied by the Adjustment Factor. No additional payments of any kind whatsoever will be made. All costs not included in the Unit Prices must be part of the Adjustment Factors.

**The Other Than Normal Working Hours Adjustment Factors must be equal to or higher than the Normal Working Hours Adjustment Factors.**

PINELLAS COUNTY SCHOOLS RESERVES THE RIGHT TO REVISE ALL ARITHMETIC ERRORS IN CALCULATIONS FOR CORRECTNESS.

**(The rest of this page is intentionally left blank)**

## BID FORM 2: CALCULATION OF THE COMBINED ADJUSTMENT FACTOR

CONTRACT #/TRADE: 23-909-027-10-GC-G

CONTRACTOR NAME: Advanced Roofing, Inc.

GEOGRAPHICAL REGION: Region 10 Southern Florida

The following formula has been developed for the sole purpose of evaluating Bids and awarding.

Each Bidder must complete the following calculation.

|          |   |               |
|----------|---|---------------|
| Line 1.  | Adjustment Factor for Normal Working Hours for Owner Funded Projects: Line (1.A)  | <u>1.1950</u> |
| Line 2.  | Multiply Line 1 by .50  | <u>.5975</u>  |
| Line 3.  | Adjustment Factor for Other Than Normal Working Hours or All Working Hours at Secured Locations for Owner Funded Projects: Line (2.A) | <u>1.2295</u> |
| Line 4.  | Multiply Line 3 by .20  | <u>.2459</u>  |
| Line 5.  | Adjustment Factor for Normal Working Hours for Federally Funded Projects Line (3.A)   | <u>1.2395</u> |
| Line 6.  | Multiply Line 5 by .10  | <u>.12395</u> |
| Line 7.  | Adjustment Factor for Other Than Normal Working Hours or All Working Hours at Secured Locations for Owner Funded Projects Line (4.A)  | <u>1.2595</u> |
| Line 8.  | Multiply Line 7 by .10  | <u>.12595</u> |
| Line 9.  | Adjustment Factor for Non-Pre-Priced Line (5.A)   | <u>1.1950</u> |
| Line 10. | Multiply Line 9 by .10  | <u>.1195</u>  |
| Line 11. | Summation of lines 2, 4, 6, 8 and 10<br>(Combined Adjustment Factor)  | <u>1.2128</u> |

**(Bid Form 2 Continued on The Next Page)**

## BID FORM 1: THE ADJUSTMENT FACTORS

CONTRACT #/TRADE: 23-909-027-10-GC-H

CONTRACTOR NAME: Advanced Roofing, Inc.

GEOGRAPHIC REGION: Region 10 Southern Florida

The Contractor shall perform the Tasks and pay all Administrative Fees required by each individual Purchase Order issued pursuant to this using the following Adjustment Factors:

1. Normal Working Hours for Owner Funded Projects: 7:00am to 4:00pm Monday to Friday, except holidays. Contractor shall perform Tasks during Normal Working Hours for Owner Funded Projects for the Unit Price set forth in the CTC multiplied by the Adjustment Factor of:

1.A Adjustment Factor With  
Administrative Fees:

|   |   |   |   |   |   |
|---|---|---|---|---|---|
| 1 | . | 1 | 9 | 5 | 0 |
|---|---|---|---|---|---|

(Specify to four decimal places)

2. Other Than Normal Working Hours or All Working Hours at Secured Locations for Owner Funded Projects: 4:00pm to 7:00am Monday to Friday, and any time Saturday, Sunday and Holidays. Contractor shall perform Tasks during Other Than Normal Working Hours or All Working Hours at Secured Locations for Owner Funded Projects for the Unit Price set forth in the CTC multiplied by the Adjustment Factor of:

2.A Adjustment Factor With  
Administrative Fees:

|   |   |   |   |   |   |
|---|---|---|---|---|---|
| 1 | . | 2 | 2 | 9 | 5 |
|---|---|---|---|---|---|

(Specify to four decimal places)

3. Normal Working Hours for Federally Funded Projects: 7:00am to 4:00pm Monday to Friday, except holidays. Contractor shall perform Tasks during Normal Working Hours for Federally Funded Projects for the Unit Price set forth in the CTC multiplied by the Adjustment Factor of:

3.A Adjustment Factor With  
Administrative Fees:

|   |   |   |   |   |   |
|---|---|---|---|---|---|
| 1 | . | 2 | 3 | 9 | 5 |
|---|---|---|---|---|---|

(Specify to four decimal places)

4. Other Than Normal Working Hours or All Working Hours at Secured Locations for Owner Funded Projects: 4:00pm to 7:00am Monday to Friday, and any time Saturday, Sunday and Holidays. Contractor shall perform Tasks during Other Than Normal Working Hours or All Working Hours at Secured Locations for Federally Funded Projects for the Unit Price set forth in the CTC multiplied by the Adjustment Factor of:

4.A Adjustment Factor With  
Administrative Fees:

|   |   |   |   |   |   |
|---|---|---|---|---|---|
| 1 | . | 2 | 5 | 9 | 5 |
|---|---|---|---|---|---|



Section Three: Bid Submission and Required Forms | Bid Pricing Forms

(Specify to four decimal places)

5. Non-Pre-Priced Adjustment Factor: To be applied to work deemed not to be included in the CTC but within the general scope of the work.

5.A Adjustment Factor With  
Administrative Fees:

|   |   |   |   |   |   |
|---|---|---|---|---|---|
| 1 | . | 1 | 9 | 5 | 0 |
|---|---|---|---|---|---|

(Specify to four decimal places)

6. Combined Adjustment Factor: (From Line 11 on bid Form 2)

|   |   |   |   |   |   |   |
|---|---|---|---|---|---|---|
| 1 | . | 2 | 1 | 2 | 8 | 0 |
|---|---|---|---|---|---|---|

(See Bid Form 2 for calculation procedure)

NOTICE - The attention of Bidders is particularly called to the fact that, unless the Bid is made in strict conformity with the directions given, it may be considered non-responsive and may be rejected. The Bidder must fill in all boxes and blanks.

Before submitting this Bid, the Bidder is directed to the Construction Task Catalog to review the explanation of the costs included in the Unit Prices and in the Adjustment Factors. Except for a Non Pre-priced Task, the only compensation to be paid to a Contractor will be the total of the Unit Prices multiplied by the quantities multiplied by the Adjustment Factor. No additional payments of any kind whatsoever will be made. All costs not included in the Unit Prices must be part of the Adjustment Factors.

**The Other Than Normal Working Hours Adjustment Factors must be equal to or higher than the Normal Working Hours Adjustment Factors.**

PINELLAS COUNTY SCHOOLS RESERVES THE RIGHT TO REVISE ALL ARITHMETIC ERRORS IN CALCULATIONS FOR CORRECTNESS.

**(The rest of this page is intentionally left blank)**

## BID FORM 2: CALCULATION OF THE COMBINED ADJUSTMENT FACTOR

CONTRACT #/TRADE: 23-909-027-10-GC-H

CONTRACTOR NAME: Advanced Roofing, Inc.

GEOGRAPHICAL REGION: Region 10 Southern Florida

The following formula has been developed for the sole purpose of evaluating Bids and awarding.

Each Bidder must complete the following calculation.

|          |   |               |
|----------|---|---------------|
| Line 1.  | Adjustment Factor for Normal Working Hours for Owner Funded Projects: Line (1.A)  | <u>1.1950</u> |
| Line 2.  | Multiply Line 1 by .50  | <u>.5975</u>  |
| Line 3.  | Adjustment Factor for Other Than Normal Working Hours or All Working Hours at Secured Locations for Owner Funded Projects: Line (2.A) | <u>1.2295</u> |
| Line 4.  | Multiply Line 3 by .20  | <u>.2459</u>  |
| Line 5.  | Adjustment Factor for Normal Working Hours for Federally Funded Projects Line (3.A)   | <u>1.2395</u> |
| Line 6.  | Multiply Line 5 by .10  | <u>.12395</u> |
| Line 7.  | Adjustment Factor for Other Than Normal Working Hours or All Working Hours at Secured Locations for Owner Funded Projects Line (4.A)  | <u>1.2595</u> |
| Line 8.  | Multiply Line 7 by .10  | <u>.12595</u> |
| Line 9.  | Adjustment Factor for Non-Pre-Priced Line (5.A)   | <u>1.1950</u> |
| Line 10. | Multiply Line 9 by .10  | <u>.1195</u>  |
| Line 11. | Summation of lines 2, 4, 6, 8 and 10 (Combined Adjustment Factor)   | <u>1.2128</u> |

**(Bid Form 2 Continued on The Next Page)**

## BID FORM 1: THE ADJUSTMENT FACTORS

CONTRACT #/TRADE: 23-909-027-10-GC-I

CONTRACTOR NAME: Advanced Roofing, Inc.

GEOGRAPHIC REGION: Region 10 Southern Florida

The Contractor shall perform the Tasks and pay all Administrative Fees required by each individual Purchase Order issued pursuant to this using the following Adjustment Factors:

1. Normal Working Hours for Owner Funded Projects: 7:00am to 4:00pm Monday to Friday, except holidays. Contractor shall perform Tasks during Normal Working Hours for Owner Funded Projects for the Unit Price set forth in the CTC multiplied by the Adjustment Factor of:

1.A Adjustment Factor With  
Administrative Fees:

|   |   |   |   |   |   |
|---|---|---|---|---|---|
| 1 | . | 1 | 9 | 5 | 0 |
|---|---|---|---|---|---|

(Specify to four decimal places)

2. Other Than Normal Working Hours or All Working Hours at Secured Locations for Owner Funded Projects: 4:00pm to 7:00am Monday to Friday, and any time Saturday, Sunday and Holidays. Contractor shall perform Tasks during Other Than Normal Working Hours or All Working Hours at Secured Locations for Owner Funded Projects for the Unit Price set forth in the CTC multiplied by the Adjustment Factor of:

2.A Adjustment Factor With  
Administrative Fees:

|   |   |   |   |   |   |
|---|---|---|---|---|---|
| 1 | . | 2 | 2 | 9 | 5 |
|---|---|---|---|---|---|

(Specify to four decimal places)

3. Normal Working Hours for Federally Funded Projects: 7:00am to 4:00pm Monday to Friday, except holidays. Contractor shall perform Tasks during Normal Working Hours for Federally Funded Projects for the Unit Price set forth in the CTC multiplied by the Adjustment Factor of:

3.A Adjustment Factor With  
Administrative Fees:

|   |   |   |   |   |   |
|---|---|---|---|---|---|
| 1 | . | 2 | 3 | 9 | 5 |
|---|---|---|---|---|---|

(Specify to four decimal places)

4. Other Than Normal Working Hours or All Working Hours at Secured Locations for Owner Funded Projects: 4:00pm to 7:00am Monday to Friday, and any time Saturday, Sunday and Holidays. Contractor shall perform Tasks during Other Than Normal Working Hours or All Working Hours at Secured Locations for Federally Funded Projects for the Unit Price set forth in the CTC multiplied by the Adjustment Factor of:

4.A Adjustment Factor With  
Administrative Fees:

|   |   |   |   |   |   |
|---|---|---|---|---|---|
| 1 | . | 2 | 5 | 9 | 5 |
|---|---|---|---|---|---|

Section Three: Bid Submission and Required Forms | Bid Pricing Forms

(Specify to four decimal places)

5. Non-Pre-Priced Adjustment Factor: To be applied to work deemed not to be included in the CTC but within the general scope of the work.

5.A Adjustment Factor With  
Administrative Fees:

|   |   |   |   |   |   |
|---|---|---|---|---|---|
| 1 | . | 1 | 9 | 5 | 0 |
|---|---|---|---|---|---|

(Specify to four decimal places)

6. Combined Adjustment Factor: (From Line 11 on bid Form 2)

|   |   |   |   |   |   |   |
|---|---|---|---|---|---|---|
| 1 | . | 2 | 1 | 2 | 8 | 0 |
|---|---|---|---|---|---|---|

(See Bid Form 2 for calculation procedure)

NOTICE - The attention of Bidders is particularly called to the fact that, unless the Bid is made in strict conformity with the directions given, it may be considered non-responsive and may be rejected. The Bidder must fill in all boxes and blanks.

Before submitting this Bid, the Bidder is directed to the Construction Task Catalog to review the explanation of the costs included in the Unit Prices and in the Adjustment Factors. Except for a Non Pre-priced Task, the only compensation to be paid to a Contractor will be the total of the Unit Prices multiplied by the quantities multiplied by the Adjustment Factor. No additional payments of any kind whatsoever will be made. All costs not included in the Unit Prices must be part of the Adjustment Factors.

**The Other Than Normal Working Hours Adjustment Factors must be equal to or higher than the Normal Working Hours Adjustment Factors.**

PINELLAS COUNTY SCHOOLS RESERVES THE RIGHT TO REVISE ALL ARITHMETIC ERRORS IN CALCULATIONS FOR CORRECTNESS.

**(The rest of this page is intentionally left blank)**

## BID FORM 2: CALCULATION OF THE COMBINED ADJUSTMENT FACTOR

CONTRACT #/TRADE: 23-909-027-10-GC-I

CONTRACTOR NAME: Advanced Roofing, Inc.

GEOGRAPHICAL REGION: Region 10 Southern Florida

The following formula has been developed for the sole purpose of evaluating Bids and awarding.

Each Bidder must complete the following calculation.

|          |   |               |
|----------|---|---------------|
| Line 1.  | Adjustment Factor for Normal Working Hours for Owner Funded Projects: Line (1.A)  | <u>1.1950</u> |
| Line 2.  | Multiply Line 1 by .50  | <u>.5975</u>  |
| Line 3.  | Adjustment Factor for Other Than Normal Working Hours or All Working Hours at Secured Locations for Owner Funded Projects: Line (2.A) | <u>1.2295</u> |
| Line 4.  | Multiply Line 3 by .20  | <u>.2459</u>  |
| Line 5.  | Adjustment Factor for Normal Working Hours for Federally Funded Projects Line (3.A)   | <u>1.2395</u> |
| Line 6.  | Multiply Line 5 by .10  | <u>.12395</u> |
| Line 7.  | Adjustment Factor for Other Than Normal Working Hours or All Working Hours at Secured Locations for Owner Funded Projects Line (4.A)  | <u>1.2595</u> |
| Line 8.  | Multiply Line 7 by .10  | <u>.12595</u> |
| Line 9.  | Adjustment Factor for Non-Pre-Priced Line (5.A)   | <u>1.1950</u> |
| Line 10. | Multiply Line 9 by .10  | <u>.1195</u>  |
| Line 11. | Summation of lines 2, 4, 6, 8 and 10 (Combined Adjustment Factor)   | <u>1.2128</u> |

**(Bid Form 2 Continued on The Next Page)**

## BID FORM 1: THE ADJUSTMENT FACTORS

CONTRACT #/TRADE: 23-909-027-10-GC-J

CONTRACTOR NAME: Advanced Roofing, Inc.

GEOGRAPHIC REGION: Region 10 Southern Florida

The Contractor shall perform the Tasks and pay all Administrative Fees required by each individual Purchase Order issued pursuant to this using the following Adjustment Factors:

1. Normal Working Hours for Owner Funded Projects: 7:00am to 4:00pm Monday to Friday, except holidays. Contractor shall perform Tasks during Normal Working Hours for Owner Funded Projects for the Unit Price set forth in the CTC multiplied by the Adjustment Factor of:

1.A Adjustment Factor With  
Administrative Fees:

|   |   |   |   |   |   |
|---|---|---|---|---|---|
| 1 | . | 1 | 9 | 5 | 0 |
|---|---|---|---|---|---|

(Specify to four decimal places)

2. Other Than Normal Working Hours or All Working Hours at Secured Locations for Owner Funded Projects: 4:00pm to 7:00am Monday to Friday, and any time Saturday, Sunday and Holidays. Contractor shall perform Tasks during Other Than Normal Working Hours or All Working Hours at Secured Locations for Owner Funded Projects for the Unit Price set forth in the CTC multiplied by the Adjustment Factor of:

2.A Adjustment Factor With  
Administrative Fees:

|   |   |   |   |   |   |
|---|---|---|---|---|---|
| 1 | . | 2 | 2 | 9 | 5 |
|---|---|---|---|---|---|

(Specify to four decimal places)

3. Normal Working Hours for Federally Funded Projects: 7:00am to 4:00pm Monday to Friday, except holidays. Contractor shall perform Tasks during Normal Working Hours for Federally Funded Projects for the Unit Price set forth in the CTC multiplied by the Adjustment Factor of:

3.A Adjustment Factor With  
Administrative Fees:

|   |   |   |   |   |   |
|---|---|---|---|---|---|
| 1 | . | 2 | 3 | 9 | 5 |
|---|---|---|---|---|---|

(Specify to four decimal places)

4. Other Than Normal Working Hours or All Working Hours at Secured Locations for Owner Funded Projects: 4:00pm to 7:00am Monday to Friday, and any time Saturday, Sunday and Holidays. Contractor shall perform Tasks during Other Than Normal Working Hours or All Working Hours at Secured Locations for Federally Funded Projects for the Unit Price set forth in the CTC multiplied by the Adjustment Factor of:

4.A Adjustment Factor With  
Administrative Fees:

|   |   |   |   |   |   |
|---|---|---|---|---|---|
| 1 | . | 2 | 5 | 9 | 5 |
|---|---|---|---|---|---|

Section Three: Bid Submission and Required Forms | Bid Pricing Forms

(Specify to four decimal places)

5. Non-Pre-Priced Adjustment Factor: To be applied to work deemed not to be included in the CTC but within the general scope of the work.

5.A Adjustment Factor With  
Administrative Fees:

|   |   |   |   |   |   |
|---|---|---|---|---|---|
| 1 | . | 1 | 9 | 5 | 0 |
|---|---|---|---|---|---|

(Specify to four decimal places)

6. Combined Adjustment Factor: (From Line 11 on bid Form 2)

|   |   |   |   |   |   |   |
|---|---|---|---|---|---|---|
| 1 | . | 2 | 1 | 2 | 8 | 0 |
|---|---|---|---|---|---|---|

(See Bid Form 2 for calculation procedure)

NOTICE - The attention of Bidders is particularly called to the fact that, unless the Bid is made in strict conformity with the directions given, it may be considered non-responsive and may be rejected. The Bidder must fill in all boxes and blanks.

Before submitting this Bid, the Bidder is directed to the Construction Task Catalog to review the explanation of the costs included in the Unit Prices and in the Adjustment Factors. Except for a Non Pre-priced Task, the only compensation to be paid to a Contractor will be the total of the Unit Prices multiplied by the quantities multiplied by the Adjustment Factor. No additional payments of any kind whatsoever will be made. All costs not included in the Unit Prices must be part of the Adjustment Factors.

**The Other Than Normal Working Hours Adjustment Factors must be equal to or higher than the Normal Working Hours Adjustment Factors.**

PINELLAS COUNTY SCHOOLS RESERVES THE RIGHT TO REVISE ALL ARITHMETIC ERRORS IN CALCULATIONS FOR CORRECTNESS.

**(The rest of this page is intentionally left blank)**

## BID FORM 2: CALCULATION OF THE COMBINED ADJUSTMENT FACTOR

CONTRACT #/TRADE: 23-909-027-10-GC-J

CONTRACTOR NAME: Advanced Roofing, Inc.

GEOGRAPHICAL REGION: Region 10 Southern Florida

The following formula has been developed for the sole purpose of evaluating Bids and awarding.

Each Bidder must complete the following calculation.

|          |   |               |
|----------|---|---------------|
| Line 1.  | Adjustment Factor for Normal Working Hours for Owner Funded Projects: Line (1.A)  | <u>1.1950</u> |
| Line 2.  | Multiply Line 1 by .50  | <u>.5975</u>  |
| Line 3.  | Adjustment Factor for Other Than Normal Working Hours or All Working Hours at Secured Locations for Owner Funded Projects: Line (2.A) | <u>1.2295</u> |
| Line 4.  | Multiply Line 3 by .20  | <u>.2459</u>  |
| Line 5.  | Adjustment Factor for Normal Working Hours for Federally Funded Projects Line (3.A)   | <u>1.2395</u> |
| Line 6.  | Multiply Line 5 by .10  | <u>.12395</u> |
| Line 7.  | Adjustment Factor for Other Than Normal Working Hours or All Working Hours at Secured Locations for Owner Funded Projects Line (4.A)  | <u>1.2595</u> |
| Line 8.  | Multiply Line 7 by .10  | <u>.12595</u> |
| Line 9.  | Adjustment Factor for Non-Pre-Priced Line (5.A)   | <u>1.1950</u> |
| Line 10. | Multiply Line 9 by .10  | <u>.1195</u>  |
| Line 11. | Summation of lines 2, 4, 6, 8 and 10 (Combined Adjustment Factor)   | <u>1.2128</u> |

**(Bid Form 2 Continued on The Next Page)**



## BID FORM 1: THE ADJUSTMENT FACTORS

CONTRACT #/TRADE: 23-909-027-10-GC-K

CONTRACTOR NAME: Advanced Roofing, Inc.

GEOGRAPHIC REGION: Region 10 Southern Florida

The Contractor shall perform the Tasks and pay all Administrative Fees required by each individual Purchase Order issued pursuant to this using the following Adjustment Factors:

1. Normal Working Hours for Owner Funded Projects: 7:00am to 4:00pm Monday to Friday, except holidays. Contractor shall perform Tasks during Normal Working Hours for Owner Funded Projects for the Unit Price set forth in the CTC multiplied by the Adjustment Factor of:

1.A Adjustment Factor With  
Administrative Fees:

|   |   |   |   |   |   |
|---|---|---|---|---|---|
| 1 | . | 1 | 9 | 5 | 0 |
|---|---|---|---|---|---|

(Specify to four decimal places)

2. Other Than Normal Working Hours or All Working Hours at Secured Locations for Owner Funded Projects: 4:00pm to 7:00am Monday to Friday, and any time Saturday, Sunday and Holidays. Contractor shall perform Tasks during Other Than Normal Working Hours or All Working Hours at Secured Locations for Owner Funded Projects for the Unit Price set forth in the CTC multiplied by the Adjustment Factor of:

2.A Adjustment Factor With  
Administrative Fees:

|   |   |   |   |   |   |
|---|---|---|---|---|---|
| 1 | . | 2 | 2 | 9 | 5 |
|---|---|---|---|---|---|

(Specify to four decimal places)

3. Normal Working Hours for Federally Funded Projects: 7:00am to 4:00pm Monday to Friday, except holidays. Contractor shall perform Tasks during Normal Working Hours for Federally Funded Projects for the Unit Price set forth in the CTC multiplied by the Adjustment Factor of:

3.A Adjustment Factor With  
Administrative Fees:

|   |   |   |   |   |   |
|---|---|---|---|---|---|
| 1 | . | 2 | 3 | 9 | 5 |
|---|---|---|---|---|---|

(Specify to four decimal places)

4. Other Than Normal Working Hours or All Working Hours at Secured Locations for Owner Funded Projects: 4:00pm to 7:00am Monday to Friday, and any time Saturday, Sunday and Holidays. Contractor shall perform Tasks during Other Than Normal Working Hours or All Working Hours at Secured Locations for Federally Funded Projects for the Unit Price set forth in the CTC multiplied by the Adjustment Factor of:

4.A Adjustment Factor With  
Administrative Fees:

|   |   |   |   |   |   |
|---|---|---|---|---|---|
| 1 | . | 2 | 5 | 9 | 5 |
|---|---|---|---|---|---|

Section Three: Bid Submission and Required Forms | Bid Pricing Forms

(Specify to four decimal places)

5. Non-Pre-Priced Adjustment Factor: To be applied to work deemed not to be included in the CTC but within the general scope of the work.

5.A Adjustment Factor With  
Administrative Fees:

|   |   |   |   |   |   |
|---|---|---|---|---|---|
| 1 | . | 1 | 9 | 5 | 0 |
|---|---|---|---|---|---|

(Specify to four decimal places)

6. Combined Adjustment Factor: (From Line 11 on bid Form 2)

|   |   |   |   |   |   |   |
|---|---|---|---|---|---|---|
| 1 | . | 2 | 1 | 2 | 8 | 0 |
|---|---|---|---|---|---|---|

(See Bid Form 2 for calculation procedure)

NOTICE - The attention of Bidders is particularly called to the fact that, unless the Bid is made in strict conformity with the directions given, it may be considered non-responsive and may be rejected. The Bidder must fill in all boxes and blanks.

Before submitting this Bid, the Bidder is directed to the Construction Task Catalog to review the explanation of the costs included in the Unit Prices and in the Adjustment Factors. Except for a Non Pre-priced Task, the only compensation to be paid to a Contractor will be the total of the Unit Prices multiplied by the quantities multiplied by the Adjustment Factor. No additional payments of any kind whatsoever will be made. All costs not included in the Unit Prices must be part of the Adjustment Factors.

**The Other Than Normal Working Hours Adjustment Factors must be equal to or higher than the Normal Working Hours Adjustment Factors.**

PINELLAS COUNTY SCHOOLS RESERVES THE RIGHT TO REVISE ALL ARITHMETIC ERRORS IN CALCULATIONS FOR CORRECTNESS.

**(The rest of this page is intentionally left blank)**

## BID FORM 2: CALCULATION OF THE COMBINED ADJUSTMENT FACTOR

CONTRACT #/TRADE: 23-909-027-10-GC-K

CONTRACTOR NAME: Advanced Roofing, Inc.

GEOGRAPHICAL REGION: Region 10 Southern Florida

The following formula has been developed for the sole purpose of evaluating Bids and awarding.

Each Bidder must complete the following calculation.

|          |   |               |
|----------|---|---------------|
| Line 1.  | Adjustment Factor for Normal Working Hours for Owner Funded Projects: Line (1.A)  | <u>1.1950</u> |
| Line 2.  | Multiply Line 1 by .50  | <u>.5975</u>  |
| Line 3.  | Adjustment Factor for Other Than Normal Working Hours or All Working Hours at Secured Locations for Owner Funded Projects: Line (2.A) | <u>1.2295</u> |
| Line 4.  | Multiply Line 3 by .20  | <u>.2459</u>  |
| Line 5.  | Adjustment Factor for Normal Working Hours for Federally Funded Projects Line (3.A)   | <u>1.2395</u> |
| Line 6.  | Multiply Line 5 by .10  | <u>.12395</u> |
| Line 7.  | Adjustment Factor for Other Than Normal Working Hours or All Working Hours at Secured Locations for Owner Funded Projects Line (4.A)  | <u>1.2595</u> |
| Line 8.  | Multiply Line 7 by .10  | <u>.12595</u> |
| Line 9.  | Adjustment Factor for Non-Pre-Priced Line (5.A)   | <u>1.1950</u> |
| Line 10. | Multiply Line 9 by .10  | <u>.1195</u>  |
| Line 11. | Summation of lines 2, 4, 6, 8 and 10 (Combined Adjustment Factor)   | <u>1.2128</u> |

**(Bid Form 2 Continued on The Next Page)**

## BID FORM 1: THE ADJUSTMENT FACTORS

CONTRACT #/TRADE: 23-909-027-10-GC-L

CONTRACTOR NAME: Advanced Roofing, Inc.

GEOGRAPHIC REGION: Region 10 Southern Florida

The Contractor shall perform the Tasks and pay all Administrative Fees required by each individual Purchase Order issued pursuant to this using the following Adjustment Factors:

1. Normal Working Hours for Owner Funded Projects: 7:00am to 4:00pm Monday to Friday, except holidays. Contractor shall perform Tasks during Normal Working Hours for Owner Funded Projects for the Unit Price set forth in the CTC multiplied by the Adjustment Factor of:

1.A Adjustment Factor With  
Administrative Fees:

|   |   |   |   |   |   |
|---|---|---|---|---|---|
| 1 | . | 1 | 9 | 5 | 0 |
|---|---|---|---|---|---|

(Specify to four decimal places)

2. Other Than Normal Working Hours or All Working Hours at Secured Locations for Owner Funded Projects: 4:00pm to 7:00am Monday to Friday, and any time Saturday, Sunday and Holidays. Contractor shall perform Tasks during Other Than Normal Working Hours or All Working Hours at Secured Locations for Owner Funded Projects for the Unit Price set forth in the CTC multiplied by the Adjustment Factor of:

2.A Adjustment Factor With  
Administrative Fees:

|   |   |   |   |   |   |
|---|---|---|---|---|---|
| 1 | . | 2 | 2 | 9 | 5 |
|---|---|---|---|---|---|

(Specify to four decimal places)

3. Normal Working Hours for Federally Funded Projects: 7:00am to 4:00pm Monday to Friday, except holidays. Contractor shall perform Tasks during Normal Working Hours for Federally Funded Projects for the Unit Price set forth in the CTC multiplied by the Adjustment Factor of:

3.A Adjustment Factor With  
Administrative Fees:

|   |   |   |   |   |   |
|---|---|---|---|---|---|
| 1 | . | 2 | 3 | 9 | 5 |
|---|---|---|---|---|---|

(Specify to four decimal places)

4. Other Than Normal Working Hours or All Working Hours at Secured Locations for Owner Funded Projects: 4:00pm to 7:00am Monday to Friday, and any time Saturday, Sunday and Holidays. Contractor shall perform Tasks during Other Than Normal Working Hours or All Working Hours at Secured Locations for Federally Funded Projects for the Unit Price set forth in the CTC multiplied by the Adjustment Factor of:

4.A Adjustment Factor With  
Administrative Fees:

|   |   |   |   |   |   |
|---|---|---|---|---|---|
| 1 | . | 2 | 5 | 9 | 5 |
|---|---|---|---|---|---|

Section Three: Bid Submission and Required Forms | Bid Pricing Forms

(Specify to four decimal places)

5. Non-Pre-Priced Adjustment Factor: To be applied to work deemed not to be included in the CTC but within the general scope of the work.

5.A Adjustment Factor With  
Administrative Fees:

|   |   |   |   |   |   |
|---|---|---|---|---|---|
| 1 | . | 1 | 9 | 5 | 0 |
|---|---|---|---|---|---|

(Specify to four decimal places)

6. Combined Adjustment Factor: (From Line 11 on bid Form 2)

|   |   |   |   |   |   |   |
|---|---|---|---|---|---|---|
| 1 | . | 2 | 1 | 2 | 8 | 0 |
|---|---|---|---|---|---|---|

(See Bid Form 2 for calculation procedure)

NOTICE - The attention of Bidders is particularly called to the fact that, unless the Bid is made in strict conformity with the directions given, it may be considered non-responsive and may be rejected. The Bidder must fill in all boxes and blanks.

Before submitting this Bid, the Bidder is directed to the Construction Task Catalog to review the explanation of the costs included in the Unit Prices and in the Adjustment Factors. Except for a Non Pre-priced Task, the only compensation to be paid to a Contractor will be the total of the Unit Prices multiplied by the quantities multiplied by the Adjustment Factor. No additional payments of any kind whatsoever will be made. All costs not included in the Unit Prices must be part of the Adjustment Factors.

**The Other Than Normal Working Hours Adjustment Factors must be equal to or higher than the Normal Working Hours Adjustment Factors.**

PINELLAS COUNTY SCHOOLS RESERVES THE RIGHT TO REVISE ALL ARITHMETIC ERRORS IN CALCULATIONS FOR CORRECTNESS.

**(The rest of this page is intentionally left blank)**

## BID FORM 2: CALCULATION OF THE COMBINED ADJUSTMENT FACTOR

CONTRACT #/TRADE: 23-909-027-10-GC-L

CONTRACTOR NAME: Advanced Roofing, Inc.

GEOGRAPHICAL REGION: Region 10 Southern Florida

The following formula has been developed for the sole purpose of evaluating Bids and awarding.

Each Bidder must complete the following calculation.

|          |   |               |
|----------|---|---------------|
| Line 1.  | Adjustment Factor for Normal Working Hours for Owner Funded Projects: Line (1.A)  | <u>1.1950</u> |
| Line 2.  | Multiply Line 1 by .50  | <u>.5975</u>  |
| Line 3.  | Adjustment Factor for Other Than Normal Working Hours or All Working Hours at Secured Locations for Owner Funded Projects: Line (2.A) | <u>1.2295</u> |
| Line 4.  | Multiply Line 3 by .20  | <u>.2459</u>  |
| Line 5.  | Adjustment Factor for Normal Working Hours for Federally Funded Projects Line (3.A)   | <u>1.2395</u> |
| Line 6.  | Multiply Line 5 by .10  | <u>.12395</u> |
| Line 7.  | Adjustment Factor for Other Than Normal Working Hours or All Working Hours at Secured Locations for Owner Funded Projects Line (4.A)  | <u>1.2595</u> |
| Line 8.  | Multiply Line 7 by .10  | <u>.12595</u> |
| Line 9.  | Adjustment Factor for Non-Pre-Priced Line (5.A)   | <u>1.1950</u> |
| Line 10. | Multiply Line 9 by .10  | <u>.1195</u>  |
| Line 11. | Summation of lines 2, 4, 6, 8 and 10 (Combined Adjustment Factor)   | <u>1.2128</u> |

**(Bid Form 2 Continued on The Next Page)**

**BID FORM 3: ADDENDUM ACKNOWLEDGEMENT FORM**

**ADDENDA ACKNOWLEDGMENT:** The undersigned also acknowledges the receipt of the following Addenda:

|                     |               |       |                     |                     |               |       |               |
|---------------------|---------------|-------|---------------------|---------------------|---------------|-------|---------------|
| <i>ADDENDUM NO.</i> | <u>  1  </u>  | DATED | <u>  9/2/2022  </u> | <i>ADDENDUM NO.</i> | <u>      </u> | DATED | <u>      </u> |
| <i>ADDENDUM NO.</i> | <u>      </u> | DATED | <u>      </u>       | <i>ADDENDUM NO.</i> | <u>      </u> | DATED | <u>      </u> |
| <i>ADDENDUM NO.</i> | <u>      </u> | DATED | <u>      </u>       | <i>ADDENDUM NO.</i> | <u>      </u> | DATED | <u>      </u> |
| <i>ADDENDUM NO.</i> | <u>      </u> | DATED | <u>      </u>       | <i>ADDENDUM NO.</i> | <u>      </u> | DATED | <u>      </u> |

**(The rest of this page is intentionally left blank)**



**DATE:** September 2, 2022

**TO:** Prospective Proposers

**FROM:** Joe Benjamin, NIGP-CPP, CPPO, CPPB  
Director of Purchasing

**SUBJECT: ADDENDUM NO. 1, RFP NO. 23-909-027**

**NOTE: THIS ADDENDUM SHOULD BE SIGNED AS ACKNOWLEDGMENT OF ITS RECEIPT AND RETURNED WITH YOUR RESPONSE TO THE RFQ.**

  
 \_\_\_\_\_  
**SIGNATURE** Robert P. Kornahrens, President

Advanced Roofing, Inc.  
 \_\_\_\_\_

**COMPANY NAME**

The following should be recognized as **Addendum No. 1** to the **RFP No. 23-909-027** for Job Order Contracting Services In the State of Florida dated **August 11, 2022**, and due **September 15, 2022**.

**PLEASE NOTE THE FOLLOWING:**

Header in Section 2, pages 1 -51, is wrong. The Header currently reads, Section Three: Bid Submission and Required Forms and should read, Section Two: Bid Submission and Required Forms.

**THE FOLLOWING QUESTIONS AND ANSWERES ARE FOR INFORMATION PURCOSES ONLY:**

1. Are Bid Bonds required to bid on this opportunity?
  - **Answer:** No, Bid Bonds are not required to bid on this opportunity?
  
2. Verify we are to submit a hard copy and flash drive for all the regions we pursue.
  - **Answer:** Yes, we need you to submit a hard copy and a flash drive containing electronic copies of your submission. All the information can be copied on one flash drive if you are able. Flash Drive must be labeled with Bid Number and Company Name.
  
3. There are 8 separate GC contract numbers in region 1. Do you need to submit on all the contracts in order to receive a possible award in the region? How will the awards be distributed?
  - **Answer:** Yes, you will need to submit bid forms 1 and 2 for all separate contract opportunities within the region(s) to be considered for award. Awards are based on the lowest, responsive, responsible bidder based on the Combined Adjustment Factor. No bidder will be awarded more than on same scope contract within a Geographic Region. In the event a bidder submits the lowest bid on more than one Solicitation,





Pinellas County Schools may determine which contract will be awarded based on the combination of bids resulting in the lowest overall cost.

4. Is there an opportunity to adjust our Adjustment Factors at any time during the entire 5 years (including renewals) or do we need to figure this risk into our Adjustment Factor?
  - **Answer:** The Adjustment Factors submitted with the Contractor's Proposal shall be used for the full term of the Contract. On the anniversary of this contract (i.e. January 1, 2023 and each January 1st thereafter during the term) a new Construction Task Catalog will be furnished to address the escalation or de-escalation of costs of materials and services.
5. Is there a historical data of the number of projects between certain dollar values that may be run through this contract to help set an appropriate adjustment factor based on anticipated project sizes?
  - **Answer:** We have applied an estimated value of this contract at approximately \$10,000,000 annually, excluding renewal options. This is only an estimate and the actual amount could vary up or down.
6. Are we allowed to reject invitations of certain project sizes to match our set Adjustment Factors or must we accept all invitations and submit price proposals?
  - **Answer:** Acceptance of invitations and submission of price proposals is a business decision for the contractor. Through this program contractors are not required to accept all invitations that may come forward.
7. There is an inconsistency with the bid opening Room - A308 or A318.
  - **Answer:** The Bid Opening Room is A308.
8. Is there a published attendance list from the recent virtual pre-bid and will notes from that meeting be provided?
  - **Answer:** There is not an attendance list available since the meeting was non-mandatory. The link to the meeting recording is:  
<https://gordian.zoom.us/rec/share/o3MBaxYAWYORG4GjDNaYlaqxEnfg3bmjvakqiPGg5OUW923GEP80aWiu78yUor2J.PC1lpCfPZKIFUrRX>
9. In addition to the Trades listed in the Regional Tables for General Construction, Electrical Construction, Plumbing Construction, Asphalt Paving/Concrete Construction, Civil Construction will trades which are typically represented in the Gordian CTC for Roofing/Waterproofing and HVAC Construction be added to the list or are they assumed to be included under one of the trades listed and if so, which would they apply too?
  - **Answer:** Additional Trades will not be added to this solicitation. Complete Roofing/Waterproofing and HVAC construction is covered in all of the CTC's giving the ability for each trade awarded to use line items from those sections of the CTC to complete any scope of work. Major Roofing/Waterproofing and HVAC Construction would typically be covered through the General Construction Contracts for this solicitation.
10. Can you please explain this verbiage in greater detail, as it regards to proposal or purchase orders on this project? Is this to mean that if a purchase order of \$10,000 is issued under the



contract, the contractor is required to issue a \$750 payment to the Gordian Group? Please clarify.

*“9. FEES*

*The Bidder must include an Administrative Fee in calculating the Proposer’s Adjustment Factors. The Administrative Fee will be calculated at the rate of 7.5% of the total Purchase Order Price.*

*The Administrative Fee will be remitted by the Contractor to the designated Gordian contract administrator, within thirty (30) days of the submission of an invoice to a Participating Public Agency by Contractor. The Contractor will be assessed a one percent (1%) per month late fee for any Administrative Fees not paid by the due date set forth herein.”*

- **Answer:** Yes, if a purchase order of \$10,000 is issued under the contract, the contractor is required to issue a \$750 payment to the Gordian Group. Bidders must include the administrative fee in their responding adjustment factors. This ensures the administrative fee is included in the final work order price. Once the project is completed Gordian then invoices the contractor for the administrative fee due.

**NOTE:** Any questions pertaining to this addendum should be submitted in writing to:

**Joe Benjamin, NIGP-CPP, CPPO, CPPB at [benjaminst@pcsb.org](mailto:benjaminst@pcsb.org)**

Section Three: Bid Submission and Required Forms | Performance, Capability, Qualification and Experience Forms

**BID FORM 4: SWORN STATEMENT UNDER SECTION 287.133(3)(A),  
FLORIDA STATUTES, PUBLIC ENTITY CRIMES**

THIS FORM MUST BE SIGNED IN THE PRESENCE OF A NOTARY PUBLIC OR OTHER OFFICER AUTHORIZED TO ADMINISTER OATHS.

1. This sworn statement is submitted with Bid, Proposal or Contract No. 23-909-027
  
2. This sworn statement is submitted by Advanced Roofing, Inc. (Name of entity submitting sworn statement) whose business address is  
1950 NW 22nd Street, Fort Lauderdale, FL 33311  
—
  
3. and (if applicable) its Federal Employer Identification Number (FEIN) is 59-2360591 If the entity has no FEIN, include the Social Security Number of the individual signing this sworn statement: \_\_\_\_\_.
  
4. My name is Robert P. Kornahrens and my relationship to the  
Advanced Roofing, Inc. (please print name of individual signing)  
entity name above is President.
  
5. I understand that a “public entity crime” as defined in Paragraph 287.133(1)(g), Florida Statutes, means a violation of any state or federal law by a person with respect to and directly related to the transaction of business with any public entity or with an agency or political subdivision of any other state or with the United States, including, but not limited to, any bid or contract for goods or services to be provided to any public entity or an agency or political subdivision of any other state or of the United States and involving antitrust, fraud, theft, bribery, collusion, racketeering, conspiracy, or material misrepresentation.
  
6. I understand that “convicted” or “conviction” as defined in Paragraph 287.133(1)(b), Florida Statutes, means a violation of guilt or a conviction of a public entity crime, with or without an adjudication of guilt, in any federal or state trial court of record relating to charges brought by indictment or information after July 1, 1989, as a result of a jury verdict, nonjury trial, or entry of a plea of guilty or nolo contendere.
  
7. I understand that an “affiliate” as defined in Paragraph 287.133(1)(a), Florida Statutes, means:
  1. A predecessor or successor of a person convicted of a public entity crime; or
  2. as entity under the control of any natural person who is active in the management of the entity and who has been convicted of a public entity crime. The term “affiliate” includes those officers, directors, executives, partners, shareholders, employees, members, and agents who are active in the management of an affiliate. The ownership by one person of shares constituting a controlling interest in another person, or a pooling of equipment or income among persons when not for fair market value under an arm’s length agreement, shall be a prima facie case that one person controls another person. A person who knowingly enters into a joint venture with a person who has been convicted of a public entity crime in Florida during the preceding 36 months shall be considered an affiliate.

Section Three: Bid Submission and Required Forms | Performance, Capability, Qualification and Experience Forms

8. I understand that a "person" as defined in Paragraph 287.133(1)(e), Florida Statutes, means any natural person or entity organized under the laws of any state or of the United States with the legal power to enter into a binding contract and which bids or applies to bid on contracts for the provision of goods or services let by a public entity, or which otherwise transacts or applies to transact business with a public entity. The term "person" includes those officers, directors, executives, partners, shareholders, employees, members, and agents who are active in management of an entity.

9. Based on information and belief, the statement which I have marked below is true in relation to the entity submitting this sworn statement. (Please indicate which statement applies.)

X Neither the entity submitting this sworn statement, nor any officers, directors, executives, partners, shareholders, employees, members, or agents who are active in management of the entity, not any affiliate of the entity have been charged with and convicted of a public entity crime subsequent to July 1, 1989.

       The entity submitting this sworn statement, or one or more of the officers, directors, executives, partners, shareholders, employees, members, or agents who are active in management of the entity, or an affiliate of the entity has been charged with and convicted of a public entity crime subsequent to July 1, 1989, AND (Please indicate which additional statement applies.)

       The person or affiliate has not been placed on the convicted vendor list. (Please describe any action taken by or pending with the Department of General Services.)

(Signature) Robert P. Kornahrens

Date: 9/14/2022

STATE OF Florida

COUNTY OF Broward

Robert P. Kornahrens APPEARED IN PERSON BEFORE ME (the undersigned authority), who is

~~personally known to me~~ or provided the following identification \_\_\_\_\_, and affixed his/her signature in

the space provided above on this 14 day of September, 2022.

NOTARY PUBLIC

My commission expires: 3/14/25

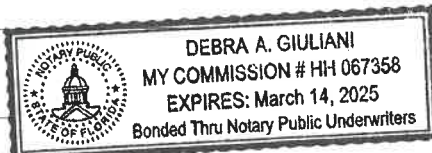

## BID FORM 5: PINELLAS COUNTY DISTRICT SCHOOLS BID PROTEST PROCEDURE

*Bidders who wishes to file a protest pertaining to a bid must file such notice in accordance with procedures prescribed by 120.57(3) FS enumerated below. For bids solicited by the purchasing department, the notice must be filed with the director of purchasing. For bids solicited by the facilities department, the notice must be filed with the director of facilities.*

1. Any person who is adversely affected by the District decision or intended decision shall file with the Director of Purchasing a notice of protest in writing within 72 hours after the posting of the bid tabulation or after receipt of the notice of the District decision or intended decision and shall file a formal written protest within 10 days after filing the notice of protest. With respect to a protest of the specifications contained in an invitation to bid or in a request for proposals, the notice of protest shall be filed in writing within 72 hours after the receipt of notice of the project plans and specifications or intended project plans and specifications in an invitation to bid or request for proposals, and the formal written protest shall be filed within 10 days after the date the notice of protest is filed. Failure to file a notice of protest or failure to file a formal written protest shall constitute a waiver of proceedings under this chapter. The formal written protest shall state with particularity the facts and law upon which the protest is based. Saturdays, Sundays, and legal holidays shall be excluded in the computation of the 72-hour time periods provided by this paragraph.
2. Any person who files an action protesting a decision or intended decision pertaining to a bid pursuant to FS 120.57(3)(b), shall post at the time of filing the formal written protest, a bond payable to the Pinellas County School District in an amount equal to 1 percent (1%) of the total estimated contract value, but not less than \$500 nor more than \$5,000, which bond shall be conditioned upon the payment of all costs which may be adjudged against the protester in the administrative hearing in which the action is brought and in any subsequent appellate court proceeding. In lieu of a bond, a cashier's check, certified bank check, bank certified company check, money order or U.S. currency will be acceptable form of security. If, after completion of the administrative hearing process and any appellate court proceedings, the District prevails, it shall recover all costs and charges which shall be included in the final order or judgment, including charges made by the Division of Administrative Hearings, but excluding attorney's fees. Upon payment of such costs and charges by the protester, the protest security shall be returned. If the protester prevails, he or she shall recover from the District all costs and charges which shall be included in the final order of judgment, excluding attorney's fees.
3. Upon receipt of the formal written protest and protest bond which has been timely filed, the District shall stop the bid solicitation process or the contract award process until the subject of the protest is resolved by final District action, unless the Superintendent sets forth in writing particular facts and circumstances which require the continuance of the bid solicitation process or the contract award process without delay in order to avoid an immediate and serious danger to the public health, safety, or welfare.
4.
  - a) The District shall provide an opportunity to resolve the protest by mutual agreement between the parties within 7 days, excluding Saturdays, Sundays, and legal holidays, after receipt of a formal written protest.
  - b) If the subject of a protest is not resolved by mutual agreement within 7 days, excluding Saturdays, Sundays, and legal holidays, after receipt of the formal written protest, and if there is no disputed issue of material fact, an informal proceeding shall be conducted pursuant to 120.57(2) FS and applicable District rules before a person whose qualifications have been prescribed by rules of the District.
  - c) If the subject of a protest is not resolved by mutual agreement within 7 days, excluding Saturdays, Sundays, and legal holidays, after receipt of the formal written protest, and if there is a disputed issue of material fact, the District shall refer the protest to the Division of Administrative Hearings for proceedings under 120.57(1) FS.
5. Upon receipt of a formal written protest referred pursuant to this subsection, the director of the Division of Administrative Hearings shall expedite the hearing and assign an administrative law judge who shall commence a hearing within 30 days after the receipt of the formal written protest by the division and enter a recommended order within 30 days after the hearing or within 30 days after receipt of the hearing transcript by the administrative law judge, whichever is later. Each party shall be allowed 10 days in which to submit written exceptions to the recommended order. A final order shall be entered by the District within 30 days of the entry of a recommended order. The provisions of this paragraph may be waived upon stipulation by all parties.
6. In a competitive-procurement protest, no submissions made after the bid or proposal opening amending or supplementing the bid or proposal shall be considered. Unless otherwise provided by statute, the burden of proof shall rest with the party protesting the proposed District action. In a competitive-procurement protest, other than a rejection of all bids, the administrative law judge shall conduct a de novo proceeding to determine whether the District's proposed action is contrary to the District's governing statutes, the District's rules or policies, or the bid or proposal specifications. The standard of

### Section Three: Bid Submission and Required Forms | Performance, Capability, Qualification and Experience Forms

proof for such proceedings shall be whether the proposed District action was clearly erroneous, contrary to competition, arbitrary, or capricious. In any bid-protest proceeding contesting an intended District action to reject all bids, the standard of review by an administrative law judge shall be whether the District's intended action is illegal, arbitrary, dishonest, or fraudulent.

**(The rest of this page is intentionally left blank)**

## BID FORM 6: CERTIFICATE OF INSURANCE INCLUDING EVIDENCE OF WORKERS COMPENSATION COVERAGE

Insurance is required from all contractors who will be performing work. Please provide proof of insurance based on the requirements listed below.

The name of the insurance company(ies) listed on the Certificate of Insurance on file in the Risk Management Department shall be the same as it appears in Best's Financial Strength Rating. The insurance company named on the Certificate of Insurance shall have a rating of "A-V" or better as stated in Best's Financial Strength Rating.

### 1. GENERAL LIABILITY INSURANCE

The contractor shall provide the ISO Commercial General Liability Policy. The Owner shall be exempt from, and in no way liable for, any sums of money which may represent a deductible in any insurance policy. The payment of such deductible shall be the responsibility solely of the contractor or subcontractor providing such insurance.

The **Commercial General Liability Policy (CGL)** is a method of automatically providing a broad range of common coverage extensions to the CGL policy that firms often need and overlook. By having a CGL policy, it will reduce the overall cost of providing those other coverage's at a future date and allows for a wide distribution of those packaged coverage's.

The **CGL** policy shall provide coverage of at least the following items:

- a) **General Aggregate:**
  - i) **Premises Operation** which will include XCU coverage except when work does not include foundation, structural work, pressure fired vessels or materials or construction techniques which could explode.
  - ii) **Independent Contractor's Protective** which provides coverage for injury to others arising out of the independent contractors work. General Contractors may opt to provide this coverage in lieu of naming the School Board of Pinellas County as "Additional Insured".
  - iii) **Broad Contractual Liability** which is liability assumed by the insured under any contract agreement. This includes any oral or written contract or agreement relating to the conduct of the named insured's business. If excluded, exception for liability is assumed in an insured contract.

- b) **Products and Completed Operations**

- c) **Personal & Advertising Injury Liability**

The contractor shall obtain insurance which shall at least meet the following minimum limits:

**For projects/contracts under \$500,000.00:**

- \$1,000,000.00 per occurrence, \$2,000,000.00 general aggregate.

**For projects/contracts \$500,000.00 and over:**

Section Three: Bid Submission and Required Forms | Performance, Capability, Qualification and Experience Forms

- \$5,000,000.00 per occurrence, \$5,000,000.00 general aggregate.

**2. AUTOMOTIVE LIABILITY INSURANCE**

The contractor shall obtain Business Coverage Automobile Insurance which shall protect the contractor from claims for damage for personal injury, bodily injury including accidental death, as well as claims for property damages which may arise from operations under this contract whether such operations are by himself or by anyone directly or indirectly employed by him. Coverage shall include owned, non-owned, hired and rented vehicles.

The contractor shall obtain insurance which shall at least meet the following minimum limits:

- \$300,000.00 Combined Single Limit
- \$100,000.00 Bodily Injury (per person), \$300,000.00 Bodily Injury (per accident)
- \$100,000.00 Property Damage

**3. WORKERS' COMPENSATION INSURANCE**

The contractor shall take out and maintain during the life of this Contract, Workers' Compensation Insurance for all employees connected with the work of this Project and, in case any work is sublet, the contractor shall require the subcontractors similarly to provide Workers' Compensation Insurance as required by FS 440 for all the latter's employees unless such employees are covered by the protection of the contractor. The following limits shall be obtained:

The contractor shall obtain insurance which shall at least meet the following minimum limits:

- State Worker's Compensation: Statutory
- Employer's Liability: \$100,000.00 Each Accident  
\$500,000.00 Disease, Policy Limit  
\$100,000.00 Disease, Each Employee

(insuranc.dot) mar 1/1/1/1 (Rev 04/11)

**(The rest of this page is intentionally left blank)**





# CERTIFICATE OF LIABILITY INSURANCE

DATE (MM/DD/YYYY)  
12/13/2021

THIS CERTIFICATE IS ISSUED AS A MATTER OF INFORMATION ONLY AND CONFERS NO RIGHTS UPON THE CERTIFICATE HOLDER. THIS CERTIFICATE DOES NOT AFFIRMATIVELY OR NEGATIVELY AMEND, EXTEND OR ALTER THE COVERAGE AFFORDED BY THE POLICIES BELOW. THIS CERTIFICATE OF INSURANCE DOES NOT CONSTITUTE A CONTRACT BETWEEN THE ISSUING INSURER(S), AUTHORIZED REPRESENTATIVE OR PRODUCER, AND THE CERTIFICATE HOLDER.

**IMPORTANT:** If the certificate holder is an ADDITIONAL INSURED, the policy(ies) must be endorsed. If SUBROGATION IS WAIVED, subject to the terms and conditions of the policy, certain policies may require an endorsement. A statement on this certificate does not confer rights to the certificate holder in lieu of such endorsement(s).

|  |  |
|--|--|
| PRODUCER<br><b>Frank H. Furman, Inc.</b><br>1314 East Atlantic Blvd.<br>P. O. Box 1927<br>Pompano Beach FL 33061 | CONTACT NAME: <b>Judith Haase</b>  |
|  | PHONE (A/C No, Ext): <b>(954) 943-5050</b> FAX (A/C No): <b>(954) 942-6310</b> |
|  | E-MAIL ADDRESS: <b>jhaase@furmaninsurance.com</b>                              |
|  | INSURER(S) AFFORDING COVERAGE  |
|  | INSURER A: <b>Greenwich Insurance Company</b> NAIC # <b>22322</b>              |
|  | INSURER B: <b>American Guarantee &amp; Liability Ins Co</b> <b>26247</b>       |
|  | INSURER C: <b>Bridgefield Employers Ins Co</b> <b>10701</b>                    |
|  | INSURER D: <b>Continental Casualty Co</b> <b>20443</b>                         |
|  | INSURER E: <b>Federal Insurance Company</b> <b>20281</b>                       |
|  | INSURER F:   |

COVERAGES **CERTIFICATE NUMBER: Jan 22 FtL all w/IF & Cr** REVISION NUMBER:

THIS IS TO CERTIFY THAT THE POLICIES OF INSURANCE LISTED BELOW HAVE BEEN ISSUED TO THE INSURED NAMED ABOVE FOR THE POLICY PERIOD INDICATED. NOTWITHSTANDING ANY REQUIREMENT, TERM OR CONDITION OF ANY CONTRACT OR OTHER DOCUMENT WITH RESPECT TO WHICH THIS CERTIFICATE MAY BE ISSUED OR MAY PERTAIN, THE INSURANCE AFFORDED BY THE POLICIES DESCRIBED HEREIN IS SUBJECT TO ALL THE TERMS, EXCLUSIONS AND CONDITIONS OF SUCH POLICIES. LIMITS SHOWN MAY HAVE BEEN REDUCED BY PAID CLAIMS.

| INSR LTR | TYPE OF INSURANCE  | ADDL INSD  | SUBR WVD | POLICY NUMBER | POLICY EFF (MM/DD/YYYY) | POLICY EXP (MM/DD/YYYY) | LIMITS  |
|----------|--|--|----------|---------------|-------------------------|-------------------------|---|
| A        | <input checked="" type="checkbox"/> COMMERCIAL GENERAL LIABILITY   |  |          | CGS740979403  | 1/1/2022                | 1/1/2023                | EACH OCCURRENCE \$ 2,000,000  |
|          | <input type="checkbox"/> CLAIMS-MADE <input checked="" type="checkbox"/> OCCUR                                       |  |          |               |                         |                         | DAMAGE TO RENTED PREMISES (Ea occurrence) \$ 300,000                            |
|          | <input checked="" type="checkbox"/> Contractual & XCU  |  |          |               |                         |                         | MED EXP (Any one person) \$ 5,000   |
|          | <input checked="" type="checkbox"/> Broad Form Prop Dmg  |  |          |               |                         |                         | PERSONAL & ADV INJURY \$ 2,000,000  |
|          | GEN'L AGGREGATE LIMIT APPLIES PER:   |  |          |               |                         |                         | GENERAL AGGREGATE \$ 4,000,000  |
|          | <input type="checkbox"/> POLICY <input checked="" type="checkbox"/> PRO-JECT <input checked="" type="checkbox"/> LOC |  |          |               |                         |                         | PRODUCTS - COMP/OP AGG \$ 4,000,000   |
|          | OTHER:   |  |          |               |                         |                         | \$  |
| A        | AUTOMOBILE LIABILITY   |  |          | CAR740979503  | 1/1/2022                | 1/1/2023                | COMBINED SINGLE LIMIT (Ea accident) \$ 2,000,000                                |
|          | <input checked="" type="checkbox"/> ANY AUTO   |  |          |               |                         |                         | BODILY INJURY (Per person) \$   |
|          | <input type="checkbox"/> ALL OWNED AUTOS   | <input type="checkbox"/> SCHEDULED AUTOS                         |          |               |                         |                         | BODILY INJURY (Per accident) \$   |
|          | <input checked="" type="checkbox"/> HIRED AUTOS  | <input checked="" type="checkbox"/> NON-OWNED AUTOS              |          |               |                         |                         | PROPERTY DAMAGE (Per accident) \$   |
|          |  |  |          |               |                         |                         | PIP \$ 10,000   |
| B        | <input checked="" type="checkbox"/> UMBRELLA LIAB <input checked="" type="checkbox"/> OCCUR                          |  |          | AUC930367420  | 1/1/2022                | 1/1/2023                | EACH OCCURRENCE \$ 10,000,000   |
|          | <input type="checkbox"/> EXCESS LIAB <input type="checkbox"/> CLAIMS-MADE  |  |          |               |                         |                         | AGGREGATE \$ 10,000,000   |
|          | <input type="checkbox"/> DED <input type="checkbox"/> RETENTION \$ zero  |  |          |               |                         |                         | Prod Comp Ops Agg \$ 10,000,000   |
| C        | WORKERS COMPENSATION AND EMPLOYERS' LIABILITY  |  |          | 830-56020     | 1/1/2022                | 1/1/2023                | <input checked="" type="checkbox"/> PER STATUTE <input type="checkbox"/> OTH-ER |
|          | ANY PROPRIETOR/PARTNER/EXECUTIVE OFFICER/MEMBER EXCLUDED? (Mandatory in NH)  | <input type="checkbox"/> Y <input checked="" type="checkbox"/> N | N/A      |               |                         |                         | E.L. EACH ACCIDENT \$ 1,000,000   |
|          | If yes, describe under DESCRIPTION OF OPERATIONS below   |  |          |               |                         |                         | E.L. DISEASE - EA EMPLOYEE \$ 1,000,000   |
|          |  |  |          |               |                         |                         | E.L. DISEASE - POLICY LIMIT \$ 1,000,000  |
| D        | Instal.Floater 5% W/H 1000 AOP   |  |          | 4016260407    | 1/1/2022                | 1/1/2023                | Each Jobsite/Per Occurrence 2500000/2500000                                     |
| E        | Crime/EE Theft of Client Prop  |  |          | 82494026      | 1/1/2022                | 1/1/2023                | Per Loss/Deductible 500,000/15,000  |

DESCRIPTION OF OPERATIONS / LOCATIONS / VEHICLES (ACORD 101, Additional Remarks Schedule, may be attached if more space is required)

CERTIFICATE HOLDER CANCELLATION

|                      |  |
|----------------------|--|
| FOR BIDDING PURPOSES | SHOULD ANY OF THE ABOVE DESCRIBED POLICIES BE CANCELLED BEFORE THE EXPIRATION DATE THEREOF, NOTICE WILL BE DELIVERED IN ACCORDANCE WITH THE POLICY PROVISIONS. |
|                      | AUTHORIZED REPRESENTATIVE<br>Dirk DeJong/MR  |

## **BID FORM 7: COMPANY PROFILE QUESTIONNAIRE**

1. **What is your company's official registered name?**

Advanced Roofing, Inc.

2. **What is/are your corporate office location(s)?**

Ft Lauderdale - 1950 NW 22nd Street, Fort Lauderdale, FL 33311  
Tampa - 4909 West Knollwood Street, Tampa, FL 33634  
Sanford/Orlando - 200 Northstar Court, Sanford, FL 32771

3. **Please provide a brief history and description of your company, including experience providing similar products/services and the year it was established.**

Please see attached Company Profile

4. **Who is your competition in the marketplace?**

Lego Construction, Pirttle Construction, Miller Construction  
Crowther Roofing, Sutter Roofing, National Roofing and Tecta

5. **What is the total number and location of employees, and if applicable, sales persons, employed?**

We have 550 employees in total with 8 offices - see attached breakdown list

6. **What is the number and location of support centers, if applicable, and location of corporate office?**

We have 5 support offices - see attached Map of Office Locations

7. **What was your annual construction volume over last three (3) fiscal years?**

125 Million Dollars

Section Three: Bid Submission and Required Forms | Performance, Capability, Qualification and Experience Forms

**8. Submit FEIN and Dunn & Bradstreet report.**

FEIN - 59-2360591  
D&B - 11-2954359 - report attached

**9. What are your overall public sector sales, excluding Federal Government, for last three (3) years?**

50 Million Dollars

**10. What is your strategy to increase market share in the public sector?**

See attached sheet

**11. What differentiates your company from competitors in the public sector?**

See attachd sheet

**12. Describe any green or environmental initiatives or policies.**

See Attached Sheet

**13. Diversity program - Do you currently have a diversity program or any diversity partners that you do business with?**

Yes

No

**a. If the answer is yes, do you plan to offer your program or partnership through this contract opportunity?**

Yes

No

Section Three: Bid Submission and Required Forms | Performance, Capability, Qualification and Experience Forms

14. **Provide a copy of any diversity certifications indicated above.**

Please find attached Yerkes South Certifications

15. **List any relationships with subcontractors or affiliates intended to be used when providing services and identify if subcontractors meet minority-owned standards. If any, list which certifications subcontractors hold and certifying agency.**

Please see attached subcontractors certifications

16. **Describe any present or past litigation, bankruptcy or reorganization involving supplier.**

See attached list

17. **Felony Conviction Notice: Indicate if the supplier** N/A

- a. is a publicly held corporation and this reporting requirement is not applicable;
- b. is not owned or operated by anyone who has been convicted of a felony; or
- c. is owned or operated by and individual(s) who has been convicted of a felony and provide the names and convictions.

18. **Describe any debarment or suspension actions taken against supplier**

None

19. **Provide your safety record, safety rating, EMR and worker's compensation rate where available.**

OSHA Log attached along with EMR Letter

20. **Provide any additional necessary details as it relates to standard ordering methods and payment terms.** We have a large letter of line of credit with our suppliers and we pay within our terms of each supplier

*The School Board of Pinellas County Prohibits Discrimination In All Purchasing and Contracting*

Section Three: Bid Submission and Required Forms | Performance, Capability, Qualification and Experience Forms

22. **Provide your company's subcontracting plan, as described in the scope herein.**

Our intent is to self perform under this contract. Should there be a need to subcontract we have a vast list of subcontractors throughout the State of Florida

23. **If Supplier requires additional agreements with Participating Public Agencies, provide a copy of the proposal agreement herein.** N/A

**(The rest of this page is intentionally left blank)**



CC-C024413

ESTABLISHED 1983

# **BID FORM 7: COMPANY PROFILE QUESTIONNAIRE**

## **SUPPORTING DOCUMENTS**

[www.advancedroofing.com](http://www.advancedroofing.com)

800 638.6869 TEL 954.522.6868 FAX 954.566.2967  
1950 NW 22<sup>nd</sup> Street | Fort Lauderdale | Florida 33311

**Bid Form 7****REFERENCES AND EXPERIENCE QUESTIONNAIRE****Contract Number: 23-909-027****Support Documentation Questions 10-12****10. What is your strategy to increase market share in the public sector?****11. What differentiates your company from competitors in the public sector?****12. Describe any green or environmental initiatives or policies.**

Advanced Roofing (ARI) markets aggressively in the Public Sector and currently supports several OMNIA Partner contracts. The addition of the OMNIA/Gordian Job-order-contract will provide us with the procurement tools needed to increase our public profile offering in the National Cooperative Procurement market. Our Marketing and Branding Departments will promote our new contract through social media platforms, email blast highlighting our award of this contract and will include award / OMNIA logo identifications on new marketing materials and brochures. In addition, ARI has a dedicated Director of Government Services, whose sole role is to market and sell to Governmental Agencies. Our Director of Government Services will also train ARI Sales and Marketing teams on the benefits of this contract to our clients and future government opportunities. Our Director of Government Services will also meet with and train secondary sales support entities on the value of this contract to their potential government clients.

Advanced Roofing is a multi-faceted company with several construction disciplines and divisions to support our business growth and to benefit our clients. Those include: General Contracting, Commercial Roofing, 7 Roofing Service Branches, HVAC, Lightning Protection and Solar (Advanced Green Technologies – AGT). Our government sector business sees the value of having a single-source contractor when it comes to accounts payable, project management and warranty coverage. These are a few of the ways we differ from our competition.

With solar being a big part of our business model moving into the next decade of our business, ARI/AGT are leading the industry through example by installing solar arrays at each of our production divisions and by investing in EV / charging stations at our Corporate Headquarters.

In terms of roofing, ARI embraces new technologies to maximize our clients' initial investments in their roofing assets while reducing our clients carbon footprint by encouraging restorations or retrofits of existing assets following moisture surveying and testing. This will not only reduce cost but it will reduce landfill waste while offering long term solutions to meet their goals.



## COMPANY PROFILE

Advanced Roofing, Inc. is uniquely positioned to bring the most innovative roofing techniques and products our customers. ARI began in 1983 and has since grown to be South Florida's premier commercial roofing specialist. We have become a full-service roofing contractor, consisting of a service department providing repairs and maintenance, metal roofing department, Electrical department, HVAC department, a custom sheet metal fabrication department, crane division and solar/renewable energy department.

We fully acknowledge and understand the challenges inherent in every roofing project; particularly the specialty work required on occupied buildings. Our extensive experience in roofing occupied government facilities has made us mindful and aware that we must accommodate you in having as little disruption as possible during the roofing process.

We are pleased to announce that we have won "The Excellence Award". We received this honor (in which only 35 out of thousands of contractors received this award in the USA). You can count on ARI to bring over 38 years of impeccable service along with our outstanding safety record throughout every phase of the project. You can expect constant communication, excellent workmanship, and superior service from start to finish. Any challenge is an opportunity for us to bring a solution. From the time you sign with us, we've got it all covered. When we say we'll do something, you can swear by it.

Established in 1983, Advanced Roofing, Inc. is a full-service commercial roofing company. With "Commitment to Quality" through solving customers' needs with premium materials and excellent craftsmanship, Advanced Roofing has been named one of the top ten roofing contractors in the United States. Licensed, bonded and insured, Advanced Roofing's dedication to safety, professionalism, and quality work is signified through the satisfaction of hundreds of customers. Advanced Roofing has your solutions all under one roof.

In addition, due to Advanced Roofing's elite status in the industry, we are able to provide our customers with additional benefits including:

- Named #1 Roofing Contractor in South Florida
- \$150 million Bonding Capacity
- Additional Captive Insurance
- FPL Approved Contractor
- Certified with all major manufacturers
- Full Safety Division
- In-house Sheet Metal Department, Crane Division, HVAC, Electrical, Lightning Protection & Solar/Renewable Energy department
- 24/7 Service and Emergency Repairs

We offer a wide variety of roof systems to fit your needs, and we are certified by every major material manufacturer to install the highest quality roofing systems with the best warranties.





Our goal is to make the roofing process easy and hassle free for you, our customer. Roofing of occupied buildings is a highly technical process. Our experience constantly improves, from protecting the property, documentation, existing conditions, pre-construction, job meetings, code compliance, involving building departments, manufacturers' representatives, close out and getting other recommendations from you. Our roofing department has over 500 expertly trained Construction Managers, foreman, roofing mechanics and laborers. They are all intensively trained in roofing safety procedures.

Our service department handles all major and minor problems that may occur on your roof quickly, efficiently, and at a reasonable cost. With over 500 buildings, totaling over 14 million square feet of roof, under Advanced Roofing's Proactive Maintenance Agreement, our commitment to service speaks for itself. Advanced Roofing's dedication to clients has allowed Advanced Roofing to grow, expand, and service the roofing needs of some of Florida's biggest businesses, government entities, schools, and more.

### EXISTING TERM CONTRACTS

#### South Area Term Contracts:

- Baptist Health - Emergency Roof Repairs
- Baptist Health - Master Agreement
- Boeing Company - Miami
- Broward College
- Broward County - Roofing Maintenance & Repairs
- CCPS (Collier County Public Schools) - #19-050 Roofing Inspection & Repair Services
- City of Boynton Beach - Piggyback off City of Sunrise
- City of Coral Springs - Piggyback off City of Sunrise
- City of Deerfield Beach - Piggyback off City of Sunrise
- City of Doral - Piggyback off City of Sunrise
- City of Fort Lauderdale - Piggyback off City of Sunrise
- City of Lauderhill - (Piggyback off Port Everglades)
- City of Miramar - Piggyback off Port Everglades
- City of Stuart - City Wide Annual Roofing Repair and Replacement
- City of Sunny Isles Beach - Piggyback off City of Sunrise
- City of Sunrise - Roofing Maintenance and Repairs
- City of Vero Beach - Piggyback off City of Sunrise
- Collier County - Roofing Preventive Maintenance & Remedial Repairs
- Collier County - Roofing Replacement Contractors
- FAU - Roofing Services
- FIU - Small Trade Services II
- Lauderhill-Trade Roof Contractors-Prequal
- Lee County Wide Roofing
- Martin County School District - District Wide Roofing Repairs, Gutters, Maintenance & Materials
- Miami Beach - General Building Specialty Trade Services



- Miami Beach - Job Order Contracting Services-Variou Trades
- Miami Dade College - Commercial Roofing Inspections, Repairs, Restoration & Replacement
- Monroe County School District (Piggyback off BC)
- NIPA / RoofConnect
- Palm Beach County Annual Contract-Roofing
- Port Everglades Roof Repair, Replacement & Related Services
- SBBC - Construction Services Emergency Projects VI (CSEP) - 18-171F
- SBBC - Construction Services Minor Projects (CSMP) - FY20-130 - Roofing, GC & Mechanical
- SBBC - Construction Services Minor Projects (CSMP) - FY21-115 - Roofing, GC & Mechanical
- SBBC - Roofing Services
- School District of Palm Beach County - Roofing Contractor Services for Disaster Recovery Assistance
- School District of Palm Beach County- Roofing Products and Services Contract #20C-45V
- School District of St. Lucie County (Piggybacking Broward College)
- Seminole Tribe of Florida - Certified Roofing Contractor Services
- Sourcewell - Southeast Florida Area
- SWA (Solid Waste Authority)
- The Boeing Company - Managed by Jones Lang LaSalle (JLL)
- Town of Davie - Piggyback off Sourcewell
- Town of Davie-Misc Roofing Services R2020-180
- Town of Palm Beach-Roofing Contractors
- Tremco/WTI - National Cooperative Contractor Network (NCCN)

**Central & North Area Term Contracts:**

- AFICC/771 ESS/EGB Wide Roofing Repair and Replacement
- Alachua County - Minor Roof Repair Services
- Alachua County Public Schools - Roofing Services
- Alachua County Public Schools - Annual Roof Replacement
- Charlotte County - Re-Roofing & Roof Repairs
- City of Apopka
- City of Bradenton (Piggyback off City of Sunrise)
- City of Deltona
- City of Dunedin (Piggyback off City of Sunrise)
- City of Kissimmee (Piggyback off City of Sunrise)
- Daytona International Speedway - Roofing Repairs
- FDOT - Routine Maintenance, Repair, Installation & Evaluation
- Hernando County - Construction Projects
- Lake County Roof Repair Services
- North Sumter County Utility Community Development District (Piggyback off City of Sunrise)



- Orange County
- Orlando Aviation Authority - Continuing Roofing Construction Services
- Orlando Utilities Commission
- Pinellas County - Roofing Services & Supplies Waterproofing & Related Products Services
- Punta Gorda (Piggyback off Charlotte County)
- SDOC - School District of Osceola County - Roofing Installation & Repair Contractor Services
- Seminole County Public Schools
- Sourcewell - East Central Florida Area
- Sourcewell - Northeast Florida Area
- Sourcewell - Northwest Florida Area
- Sourcewell - Southwest Florida Area
- Sourcewell - West Central Florida Area
- Sumter Landing Community Development District (Piggyback off City of Sunrise)
- University of Central Florida - UCF
- University of South Florida - USF
- Village Center Community Development District (Piggyback off City of Sunrise)
- Volusia County

**Federal Term Contracts:**

- TCPN (Roof Connect)

**Private Entity Term Contracts:**

- FPL-CBRE
- Memorial Healthcare Systems
- Pratt & Whitney
- Publix Supermarket
- UPS



**SUBCONTRACTORS**

Advanced Roofing, Inc. does not routinely utilize subcontractors. Over the past 38 years, Advanced Roofing, Inc. has put money back into the company and community.

- We have our own fleet of vehicles that include trucks, cranes, semi-tractor trailers, hydro, tower crane, equipment, and dump trucks to haul our roofing debris. This allows Advanced Roofing, Inc. the control of having trailers at our disposal when we need them and therefore allows for a smoother project.
- We also have our own state-licensed Air Conditioning Division – This allows us to coordinate the shutdown and raising of the air conditioning units on the roof.
- We also have our own state-licensed Electrical Division – This allows which allows us to handle the electrical needs for roofing and solar projects.
- Lightning Protection Division
- In-house Sheet Metal Division – where we fabricate our own metal.
- We are a licensed General Contractor – which allows us to handle small contracting items on the roof.
- Certified Solar/PV system installer for renewable energy projects.

When a project calls for subcontractors to perform work that we are not licensed to perform, **qualified** subcontractors who are most competent and ready to complete the necessary to meet schedule will be selected.

\*Advanced Roofing, Inc. actively participates in minority, CBE and/or small disadvantaged business contracting and utilize whenever possible.

| <b>LICENSES</b>           |                                       |
|---------------------------|---------------------------------------|
| Roofing                   | CCC024413                             |
| Solar                     | CVC56792                              |
| General Contractor        | CGC1507377                            |
| Mechanical – Class A      | CAC1818806                            |
| Electrical                | EC13006050                            |
| Professional Engineer (2) | PE36852 / PE85793                     |
| NABCEP Certifications (2) | PV-101913-002781 / PVSI-072019-028634 |



### SUPERVISORY & STAFFING CAPABILITIES

Advanced Roofing, Inc.'s methodology and approach is unique in its structure because our set up is based on 38 years of real-life experience within the roofing industry.

We have the capacity of tailoring our system to the needs of the project regardless of the size and contract requirements. Pre-job planning, documentation and communication are key to our operations.

To execute the project in a timely, cost-effective and quality manner, we invest quality time with our full team of Estimators, Engineers, Project Managers and Construction Team prior to commencement of all our field operations; again, regardless of the size of the project. The typical size of our crew is 8-10 men, this can vary as required per project.

Our pre-project planning process is quite extensive. The entire team must understand all phases of the project in order to maintain an efficient line of communication throughout the project. Each member is provided with a project binder with includes the following information:

- Contact Names and Numbers
- Emergency Procedures
- Scope of Work, Project Plans/Specifications
- Material Listing, SDS Sheets
- Project Schedule
- Permit Information

Our Project Team assembles once a week or as needed to discuss project status and if necessary, effect any changes that may be required to maintain efficiency and schedule. Each member is equipped with cellular phones with email access to always maintain communication.

Training of our field and office personnel is ongoing and is accomplished through on-site hands-on training classes provided by the various manufacturers we are approved by. The field staff and apprentices go through a three-year training program

The President and Vice President attended a TQM class developed by the National Roofing Contractors Association through the University of Chicago Business College. Our Executive Management Team meets twice a month with a two hour "huddle" meeting and once a month for an all-day executive meeting off site.

Advanced Roofing, Inc. also has a full fleet that consists of dump trucks, cranes, boom trucks, flat beds, kettles, and more. By offering these services in-house, we're able to provide our customers more for their money. And that's one of our professional solutions.



We use various computer-based applications for tracking a project from the inception of the project to its completion. We have developed our in-house software "RFP Manager" for tracking all in-coming projects. We also utilize Roof Express, CAD Program, Spitfire Project Management Software, and Solomon Accounting Software to ensure the expeditious close out of all projects, correction of any unacceptable work and punch out procedures.

Please see our work-flow chart enclosed to see our proposal process.

Please see our brochure for our Advanced Access tracking system for warranty work.

Advanced Roofing has several office locations within the state of Florida of which we are involved in the local community associations. We attend several trade shows and hold multiple term contracts we can utilize in the effort in the marketing of the IQCC services under the ezIQCC brand.

#### QUALIFICATIONS OF BIDDER'S KEY PERSONNEL

In our industry, it's not just how the job's done; it's who the people are, doing it – their skills, their involvement, and their professional demeanor. Hundreds of dedicated individuals make up the team at Advanced Roofing, and not only do they want your respect, but they also want you to like them. "Nice" is important to us; as is "courteous, efficient, exacting, honest, ethical, flexible, accommodating, logistical, and knowledgeable."

#### **Robert Kornahrens CEO, President**



Founder of Advanced Roofing Inc. and oversees all company operations.

**Experience:** Rob Kornahrens is a leader in the commercial roofing industry for more than 40 years. Before starting Advanced Roofing in 1983, he worked with Triple M Roofing Corporation in New York. During his tenure at Triple M, Rob held numerous field positions and was eventually promoted to Branch Manager where he was responsible for opening and operating new branches in both Atlanta and Fort Lauderdale.

**Education:** B.S. Degree in Business Administration from University of Arizona, 1979

**Michael Kornahrens**  
**Executive Vice President**



Michael joined Advanced Roofing in 1998 and is responsible for overseeing the operations and management of all divisions.

**Experience:** Born into the roofing industry, Michael has held many positions at Advanced Roofing over the past 18 years, including leading the Metal Roofing and Renewable Energy divisions. His responsibilities include developing rooftop and solar designs, coordinating subcontractors, and managing project installations throughout the United States and Canada.

**Education:** B.A. in Management and Marketing, Florida Atlantic University

**Clint Sockman**  
**Vice President**



Clint joined Advanced Roofing in 1998 and is responsible for overseeing the Re-Roofing and Renewable Energy Divisions.

**Experience:** A second generation roofer with more than two decades of experience in the roofing, solar, and construction industries.

**Education:** University of Cincinnati, Information Systems minor in International Business. Licenses: Florida State Roofing and Solar Contractors; Certifications: NABCEP, LEED. Member of the American Society of Professional Estimators (ASPE). Construction Specifications Institute (CSI).

**Kevin Kornahrens**  
**Executive Vice President**



Kevin started with Advanced Roofing Inc. in 2005 and is responsible for overseeing the operations and management of all divisions.

**Experience:** Mr. Kornahrens leads the administration team for Advanced Roofing Inc. His primary focus is on Human Resources, Safety, Legal, Information Technologies, and Marketing Departments. His responsibilities include management of strategic business planning, staffing, ERP system implementation, public relations, and safety.

**Education:** SPHR, Senior Professional in Human Resources. M.B.A. Degree in finance from UM. B.S. Degree in Management Information Systems, from FSU. B.A. Degree in Marketing from FSU, B.A. Degree in Multinational Business from FSU.

**Jessica Kornahrens**  
**Senior Project Manager**



Jessica joined Advanced Roofing Inc. in 2001 and is a Project Manager that oversees multiple projects.

**Experience:** As a Senior Project Manager, Jessica handles the management of multiple projects on time, within budget, and to the satisfaction of the client; from project turnover through project close out. She serves as a liaison to customers, consultants, architects, subcontractors, and vendors.

**Education:** B.S. Degree in Psychology, from FSU. B.S. Degree in Business Management, from FSU.

**Steve Schoen**  
**Director of Government Services**



Steve joined Advanced Roofing in 2019 and is responsible for overseeing all Governmental Term Contracts and current National Cooperative Contracts along with Government Sector Business Development.

**Experience:** Steve has over 30 years of commercial roofing experience. He has worked with large companies and governmental clients throughout North America and is an expert in Roof Asset Management and Commercial Roof Design.

**Education:** B.S. in Organizational Communications with a minor in Business Administration, University of Wisconsin, 1987 Florida Roofing Contractor License

**Paul Murphy**  
**HVAC Service Manager**



Paul joined Advanced Roofing Inc. in 2017 and is the HVAC Service Manager that manages the daily operations of the HVAC division.

**Experience:** Paul has over 18 years of experience in the HVAC experience with 8 years of experience as a service manager. Paul has extensive knowledge on water cooled systems, chillers, and cooling towers.

**Education:** Broward College, Majoring in Business Administration. VFD Certification.



**Glenn Watson**  
**Quality Control Manager**



Glenn works with our existing operation unit and divisional managers to create and administer a formalized quality control and quality assurance program along with enhanced training and educational programs for existing workforce. Focus of efforts is to provide unified and high-quality product to client throughout our entire books of business.

**Experience:** Glenn performs routine inspections of ongoing roofing installation projects throughout the United States and the Caribbean. Focus of inspection was specification conformance and workmanship quality. Also provided contractor training and product demonstration throughout the country.

**Education:** Florida State College at Jacksonville Undergraduate  
University of Phoenix AA Business Administration

**Bryan Cardona**  
**Safety Director**



Bryan joined Advanced Roofing in 2013 and is the company wide Safety Director.

**Experience:** Bryan has a decade of experienced in the areas of Occupational Safety and Health Management. Bryan's goal for Advanced Roofing is to continue being an industry leader in safety while promoting a safety culture and growing OSHA partnerships.

**Education:** OSHA Authorized Construction Trainer, which allows Bryan to implement the OSHA 10 and 30-hour training courses for our field staff.



**PROJECT ORGANIZATIONAL CHART**

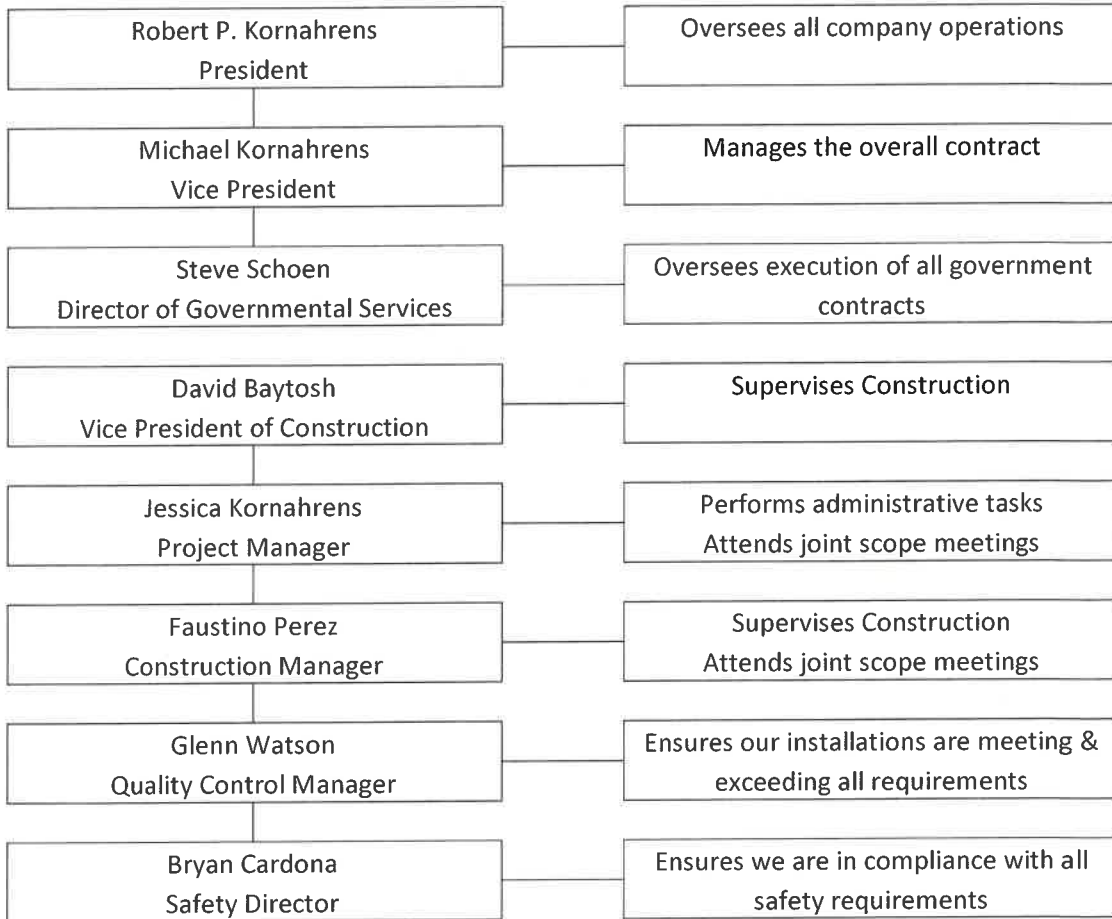

| FULL TIME EMPLOYEES               |            |
|-----------------------------------|------------|
| Officials, Managers & Supervisors | 101        |
| Professionals                     | 49         |
| Sales Workers                     | 8          |
| Office & Clerical                 | 38         |
| Craftsman (Skilled)               | 289        |
| Operatives (Semi-Skilled)         | 7          |
| Laborers (Unskilled)              | 92         |
| Service Workers                   | 2          |
| Apprentice                        | 15         |
| Interns/Co-Ops                    | 2          |
| <b>Total</b>                      | <b>603</b> |



CC-C024413

ESTABLISHED 1983

## PERSONAL RESUME



**Robert Kornahrens**  
**CEO, President**

Founder of Advanced Roofing Inc. and oversees all company operations.

### **EXPERIENCE**

Rob Kornahrens is a leader in the commercial roofing industry for more than 40 years. Before starting Advanced Roofing in 1983, he worked with Triple M Roofing Corporation in New York. During his tenure at Triple M, Rob held numerous field positions and was eventually promoted to Branch Manager where he was responsible for opening and operating new branches in both Atlanta and Fort Lauderdale.

### **EDUCATION**

B.S. Degree in Business Administration from University of Arizona, 1979

### **ASSOCIATIONS**

The Executive Association of Fort Lauderdale- Past President  
WinterFest Board of Directors-Chairman  
Construction Executive Association- Past President  
Broward Workshop  
RoofConnect founding Member/ Chairman of the S.W.A.T. Team  
NRCA – National Roofing Contractors Association  
Center for Environmental Invention in Roofing Board Member  
TEC Group -12 year member  
FRSA – Florida Roofing & Sheet Metal Association  
RCASF

### **LICENSES**

Roofing Contractor #CCC024413  
General Contractor #CGC1507377

[www.advancedroofing.com](http://www.advancedroofing.com)

800 638.6869 TEL 954.522.6868 FAX 954.566.2967  
1950 NW 22<sup>nd</sup> Street | Fort Lauderdale | Florida 33311



CC-C024413

ESTABLISHED 1983

## PERSONAL RESUME



### **Michael W. Kornahrens**

**Vice President of Advanced Roofing & President of Advanced Green Technologies**

#### **EXPERIENCE**

##### **Advanced Roofing, Inc.**

##### **Executive Vice President 2015-Present**

Advanced Roofing is ranked as the largest commercial re-roofing company in Florida and top 10 in North America by Roofing Contractor Magazine. Michael managed large-scale commercial re-roofing projects and is responsible for all aspects of ARI's daily business including business development, design and engineering, product selection, overseeing project management staff, and high-level operations supervision and directions.

##### **Advanced Green Technologies**

##### **President: 2008-Present**

As Co- Founder and President of Advanced Green Technologies, Michael Kornahrens develops and implements strategies, relationships, and standards for the organization in the United States and Canada. His experience includes developing solar rooftop and ground mounted designs, coordinating subcontractors, and managing solar system installations. To date, Michael is responsible for successfully completing more than 250 Megawatts of renewable energy projects in North America and the Caribbean and is a driving force behind why Solar Builder Magazine has chosen Advanced Green Technologies as a Top Solar Contractor in North America 2012-15.

#### **EDUCATION**

- B.S. Degree in Business Administration from Florida Atlantic University
- Florida Roofing Contractor License

[www.advancedroofing.com](http://www.advancedroofing.com)

800 638.6869 TEL 954.522.6868 FAX 954.566.2967  
1950 NW 22<sup>nd</sup> Street | Fort Lauderdale | Florida 33311



CC-C024413

ESTABLISHED 1983

## PERSONAL RESUME



### **Steve Schoen**

**Director of Government Services**

Steve joined Advanced Roofing in 2019 and is responsible for overseeing all Governmental Term-Contracts and current National Cooperative Procurement Contracts along with Government Sector Business Development.

### **EXPERIENCE**

Steve has over 30 years of commercial roofing experience which started in 1982 to support his educational goals and later lead to a long career as an independent roof consultant. He has worked with large companies and governmental clients throughout North America and is an expert in Roof Asset Management and Commercial Roof Design.

### **EDUCATION**

- B.S. in Organizational Communications with a minor in Business Administration, University of Wisconsin, 1987  
Florida Roofing Contractor License

[www.advancedroofing.com](http://www.advancedroofing.com)

800 638.6869 TEL 954.522.6868 FAX 954.566.2967  
1950 NW 22<sup>nd</sup> Street | Fort Lauderdale | Florida 33311



CC-C024413

ESTABLISHED 1983

## PERSONAL RESUME



**David M. Baytosh**  
**Vice President of Construction Division**

David joined Advanced Roofing, Inc. in 2004 as a Construction Manager making his way up to the Vice President of our Construction Division. David is in charge of the production, quality control and safe operation of the roofing, sheet metal, logistics, fleet and warehouse division.

### **EXPERIENCE**

David has over 30 years in commercial and industrial roofing industry. He began his roofing career with a home improvement company installing shingles in 1986. Next, he joined a large commercial and industrial roofing company based in Youngstown, Ohio where he began as a roofing apprentice and worked his way up to a project supervisor prior to joining Advanced Roofing, Inc., Versatile in numerous roofing systems, David is also knowledgeable of their respective manufacturer specifications.

### **EDUCATION**

- Youngstown State University, Youngstown, Ohio – Undergraduate Curriculum / 2 Years
- Graduate Ursuline Catholic High School, Youngstown, Ohio
- 30 Hours OSHA card
- 10 Hours OSHA card
- Safety Trainings for Fall Protection, Forklift & Mobile Crane Safety Training, NRCA CERTA Torch Application Course, Asbestos Removal, Hazard Communication, National Council CPR and First Aid.
- Apprentice Program for the International Roofers, Waterproofers and Allied Workers Roofers Union 1990 - Present
- Dale Carnegie Leadership Training for Managers, Registered installer – AGT Unisolar PV Panels

### **TOP FIVE JOBS**

1. School Board of Broward County / Various Schools totaling over 1,400,000 SF  
Contact: Meghan Gallagher, Project Manager II
2. Palm Springs Mile Shopping Center totaling over 650,000 SF  
Contact: Diana Marrone, Senior Vice President
3. Sun-Sentinel Newspaper totaling over 250,000 SF  
Contact: Daniel Reynolds, G. & E. Enterprises, Inc., President
4. Miami Herald Newspaper totaling over 105,000 SF  
Contact: Gus Perez, Director of Operations & Facilities
5. Miami International Commerce Center totaling over 780,000 SF  
Contact: Van L. Antle, Adler Management Services, Inc. Property Manager

[www.advancedroofing.com](http://www.advancedroofing.com)

800 638.6869 TEL 954.522.6868 FAX 954.566.2967  
1950 NW 22<sup>nd</sup> Street | Fort Lauderdale | Florida 33311



## PERSONAL RESUME



**Jessica Kornahrens**  
**Project Manager**

Jessica joined Advanced Roofing, Inc. in 2001. As a Project Manager, Jessica handles the management of multiple projects on time, within budget, and to the satisfaction of the client; from project turnover through project close out. She serves as a liaison to customers, consultants, architects, subcontractors and vendors. Secures all required Engineering and permitting; prepares submittals; negotiates, selects and coordinates subcontractors; orders materials; creates project books; administers job hand-off with Construction Managers; schedules and attends pre-construction meeting; reviews weekly job budgets and forecasts accordingly; prepares billings and change orders; and arranges warranty and close out documentation.

### **EXPERIENCE**

During her tenure at Advanced she has held numerous positions in many areas of the company. She has learned all aspects of the business by starting out as a Receptionist, and working up to Office Manager and Contract Administrator. In 2006, Jessica was promoted to Project Manager and also became a State Certified Roofing Contractor. She also is the Qualifier for Advanced Roofing in the State North Carolina and Virginia.

### **EDUCATION**

- Bachelor of Science Degrees in Business Management & Psychology, Florida State University, Tallahassee, FL
- High School Diploma, Cardinal Gibbons High School, Fort Lauderdale, FL
- Florida Certified Roofing Contractor License # CCC1328111
- North Carolina General Contracting (Roofing Classification) License # 66223

### **TOP FIVE ROOFING JOBS**

1. Westin Diplomat - 174,500 square feet  
Contact: Sharon Zamjoski, R.A., NCARB, Capital Projects Manager
2. School Board of Broward County – 13 Schools totaling over 773,000 square feet  
Contact: Meghan Gallagher, SBBC Project Manager I
3. Miami International Airport - Various Projects  
Contact: Tom Hart, Miami Dade Aviation Department, Project Manager II
4. U.S. Citizenship and Immigration Services, West Palm Beach Office – 37,900 square feet  
Contact: Chad Moss, Moss Construction, Senior Vice President
5. Kenland Walk IV Condominium Building 3 - 18,500 square feet  
Contact: Marina Paez, Secretary of the Board



CC-C024413

ESTABLISHED 1983

## PERSONAL RESUME



### **Faustino M. Perez (Tino)** **Construction Manager**

Joined Advanced Roofing Inc. in June of 2005. As a Construction Manager, Tino is in charge of multiple projects as they are assigned to him. Tino has full responsibility of running crews, subcontractors, roofing sheet metal, logistics, materials and all labor cost associated with his projects. He is extremely knowledgeable with city and county inspections codes in order to achieve manufacturers' interim & final inspections. Tino is also responsible for his entire project close-outs, he has full communication with the project manager & supervisor David Baytosh constantly keeping them informed on project's outcome either on a daily or weekly basis. Tino has proven in with all of the projects and 37 years of experience by running each project in the most professional way and cost effectiveness. For Tino safety is a must in all of his projects. Tino came over to Advanced Roofing Inc. from General Roofing Inc. with whom he was with since February of 1984.

### **EXPERIENCE**

37 years in Construction, Residential, Commercial, and Industrial Roofing Industry

### **EDUCATION**

- Attended middle and high school in Chicago
- Graduated from Coral Gables Senior High Coral Gables, Florida
- Safety training including fall protection, Arial lifts, forklifts
- Safety training National Council C.P.R. & First Aid
- 10 hour OSHA Card
- 30 hour OSHA Card
- Working Management Series
- Steven Mary Communication

### **ASSOCIATIONS**

- FRSA
- NRCA

[www.advancedroofing.com](http://www.advancedroofing.com)

800 638.6869 TEL 954.522.6868 FAX 954.566.2967  
1950 NW 22<sup>nd</sup> Street | Fort Lauderdale | Florida 33311



## PERSONAL RESUME



**Paul Murphy**  
**HVAC Service Manager**

Paul Murphy joined Advanced Air Systems as the Service Manager in 2017. Paul manages the daily operations of the HVAC line of business in order to successfully maintain an effective and productive division. Paul contributes over 18 years of HVAC experience to Advanced Air Systems. He has been involved in all aspects of the HVAC Trade during his career. As a HVAC Service Manager for 8 Years Paul has extensive knowledge on water cooled systems, chillers and cooling towers. One of Paul's project highlights is his direct involvement in designing and implementing a 200+ Ton entire building HVAC system. Trained and Certified in Heat Load calculations, variable frequency drives and variable refrigerant flow systems.

### **EXPERIENCE**

Advanced Roofing Inc. (*Advanced Air Systems*) – Ft. Lauderdale, Florida (2017-Present)  
Quality Air Conditioning – Ft Lauderdale, Florida (2010 – 2017)  
Air Murphy AC & Refrigeration – Davie, Florida (2008-2010)

### **EDUCATION**

Broward College – Fort Lauderdale, FL (2017)  
Major: Business Administration  
VFD Certification – 2016

### **TOP FIVE PROJECT REFERENCES**

1. Publix Supermarkets, Inc.  
Contact: Jennifer Davis (863) 688-1188
2. Kids in Distress South Florida  
Contact: Maggie Hulsey (954) 390-7654 ext. 1338
3. Cardinal Gibbons High School  
Contact: Mrs. O'Brien (954) 491-2900
4. Brinwo Development  
Contact: Linda Sciarretti (954) 475-8855
5. Castle Group  
Contact: Jorge Figueroa (786) 369-1310



## PERSONAL RESUME



**Glenn Watson**  
**Quality Control Manager**

Glenn works with our existing operation unit and divisional managers to create and administer a formalized quality control and quality assurance program along with enhanced training and educational programs for existing workforce. Focus of efforts is to provide unified and high quality product to client throughout our entire books of business.

### **PAST EXPERIENCE**

Senior Technical Representative – Johns Manville – Worked with contractor, owner, architect, consultants, attorneys. Performing routine inspections of ongoing roofing installation projects throughout the United States, the Caribbean, and parts of Europe. Focus of inspection was specification conformance and workmanship quality. Also provided contractor training and product demonstration throughout the country.

Facility Coordinator - Duval County School Board – responsible for waterproofing and re-roofing construction and maintenance for 177 facilities throughout the district. Performed and hired out third party evaluations and construction / maintenance efforts of facilities cataloging levels of need for efficient and impactful spending of limited resources to maintain facility roofing and waterproofing in order to meet state and national standards.

### **EDUCATION**

High School Diploma - Baker County High School  
Florida State College at Jacksonville Under graduate  
University of Phoenix AA Business Administration

### **CERTIFICATIONS**

- NRCA Pro-Certification Instructor and Assessor
- NRCA CERTA Instructor
- NCCER Core Curriculum Instructor
- OSHA 10

## PERSONAL RESUME



**Bryan Cardona**  
**Corporate Safety Director**

### **EXPERIENCE**

Bi-lingual and award winning safety professional with 13 years of construction and risk management experience with a strong foundation in managing insurance related risks, loss control, mitigating loss, and well versed in various aspects of regulatory compliance specializing in occupational health & safety, and program development. Strengths include:

- Health and safety program development
- OSHA compliance
- Bi-Lingual (English and Spanish)
- Safety Training
- Claims management (WC/GL/AL)
- Owner and Contractor Controlled Insurance Programs
- Regulatory Compliance Assessments
- Accident Investigations

### **ADVANCED ROOFING, INC.** **Safety Director**

**2013-Present**

Responsible for the development and implementation of the corporate health and safety program for a nationally recognized commercial roofing company with over 400 employees and six locations throughout the state of Florida

- Exceeded annual Advanced Roofing health and safety goals to achieve an annual reduction in total recordable incident rates:
  - TRIR 6.9 (2013) to TRIR 1.71 (2017) – BLS TRIR 5.6 (2016)
- EMR reduced by 40%
  - 1.02 (2013) to 0.56 (2018)
- Company representative for safety and health regulatory compliance local and federal (OSHA)
- Created and implemented a mandatory 4-hour new hire safety orientation
- Trained, managed and mentored company safety coordinators. Currently employing four safety coordinators that are responsible for the following
  - Jobsite Safety Evaluations
  - Preconstruction safety walkthrough

[www.advancedroofing.com](http://www.advancedroofing.com)

800 638.6869 TEL 954.522.6868 FAX 954.566.2967  
1950 NW 22<sup>nd</sup> Street | Fort Lauderdale | Florida 33311



CC-C024413

ESTABLISHED 1983

- Site specific safety planning
- Accident investigation and reporting
- Safety training - Orientation, Fall Protection, LOTO, Forklift, Aerial lift and platforms, CPR/First aid/AED, PPE safety, HAZCOM-GHS, Ladder safety, Defensive Driving Course DDC4, Respirable Crystalline Silica
- Provide project specific safety guidance to Estimators, Project Managers and Construction Managers
- Track and record incidents with the purpose of creating a bi-monthly safety analysis that includes current and possible future trends
- Conduct a bi-monthly safety committee meeting with the goal of creating and implementing proactive safety measures to reduce exposures to hazards for our employees and clients
- Founding member of the driver safety committee; tasked with setting performance goals, accident review, enhancements, disciplinary actions and safety education

#### **CERTIFICATIONS & AWARDS**

- Authorized OSHA 500 Construction
- Bi-Lingual Instructor
- Authorized OSHA 501 General Industry
- Bi-Lingual Instructor
- Associated General Contractors of America:
- Advanced Safety Management Certificate
- National Roofing Contractors Association:
- CERTA Instructor Roofing Torch Application
- EMS CPR/First Aid/AED Adult & Child Instructor
- Qualified Rigger and Signal Person
- Competent Person:
  - Scaffold erecting
  - Ladders
  - Excavations and trenching
  - Respirable Crystalline Silica
- FRSA Asbestos Competent Person
- 2017 Construction Association of South Florida Safety Professional of the Year

[www.advancedroofing.com](http://www.advancedroofing.com)

800 638.6869 TEL 954.522.6868 FAX 954.566.2967  
1950 NW 22<sup>nd</sup> Street | Fort Lauderdale | Florida 33311



## Letter from the CEO, Robert Kornahrens



**Robert P. Kornahrens**  
Founder & CEO

Thank you for investing your time learning how Advanced Roofing Inc. can provide you safety and security through our re-roofing, repairs, and preventive maintenance services.

I started Advanced Roofing nearly 40 years ago. Over that time, we have developed a strong reputation through our commitment to every client, providing high-quality roofing installations that are completed on time and on budget.

At Advanced Roofing, you will receive personalized and professional services tailored to satisfy your needs. From the start of the job to project completion, and through our preventative maintenance program, we are with you every step of the way. By choosing Advanced Roofing, you are selecting an innovator in roofing technology, methodology, and training. Our team and installations have been battle-tested since 1983, positioning us as the largest re-roofing company in Florida and rated within the Top 20 roofing contractors in the United States.

The following proposal will provide you with everything you need to know about our company and details regarding our approach to your current roofing project. If there is anything that we can do now or in the future to ensure that we exceed your expectations, please do not hesitate to contact me directly.

Again, thank you for your time, and we look forward to becoming part of your team soon.

Sincerely,

Robert Kornahrens  
Founder & CEO

### AVAILABLE STATEWIDE

Fort Lauderdale • Miami • Jupiter / Palm Beaches • Fort Myers / Naples  
Tampa / St. Pete • St. Augustine / Jacksonville • Sanford / Orlando



LIC #CCC024413

**1-800-638-6869**

[www.AdvancedRoofing.com](http://www.AdvancedRoofing.com)



## Why Choose Advanced Roofing?



Your investment in your roof now is your safety and savings 20 years from now. When making a decision on the security of your business, employees, and family, you want a solution that you can count on, that's where Advanced Roofing comes in.

**Safety:** This is the most important value in our business and is our first priority. We have a full-time safety team in place to ensure every project is completed with the highest safety standards and without injuries.

**Community:** Through our passion and commitment to the communities in which we work, we strive to have a positive impact in those communities, making them better and safer places to live and work.

**Sustainability:** We have a long-standing commitment to sustainability through our solar division, Advanced Green Technologies, and have been recognized by Solar Power World as a top solar contractor in North America with more than 250 megawatts installed since 2012.

**Quality:** Our commitment to quality ensures you the best customer experience possible by providing precise and custom solutions for your building, as well as award-winning craftsmanship and premium roofing materials.

### AVAILABLE STATEWIDE

Fort Lauderdale • Miami • Jupiter / Palm Beaches • Fort Myers / Naples  
Tampa / St. Pete • St. Augustine / Jacksonville • Sanford / Orlando

### ACHIEVEMENTS IN 2020

- ▶ **#1 Commercial Roofing Contractor in FL** (#12 in the Nation) - *Roofing Contractor Magazine*
- ▶ **#1 Commercial Solar EPC in FL** (153/500 in the Nation) - *Solar Power World Magazine*
- ▶ **2nd Place FRSA Star Awards**
- ▶ **TOP 100 (#46) Private Businesses** - *South Florida Business Journal*
- ▶ **9/10 Customer Satisfaction Rating**
- ▶ **4.5/5 Google Satisfaction Rating**
- ▶ **0.59 Safety EMR**
- ▶ **139 Re-Roofing Projects**
- ▶ **14.6 MW Solar Installations**



ESTABLISHED 1983

LIC #CCC024413

**1-800-638-6869**

[www.AdvancedRoofing.com](http://www.AdvancedRoofing.com)



# How do other roofing contractors stack up to Advanced Roofing?

Compiled below is a list of important criteria for any business owner, Property Manager, or consultant to consider when selecting the right contractor for roofing projects. Advanced Roofing has a documented history of meeting and exceeding expectations in each category. Before selecting any roofing professional, research whether the prospective company satisfies these key areas of concern, or as we like to say, "Dare to Compare."

## We Dare You to Compare!

|  | ADVANCED ROOFING | Contractor B | Contractor C |
|--|------------------|--------------|--------------|
| Family Owned and Operated for 37 Years with No Bankruptcies in the Company's History   | ✓                |              |              |
| \$12 Million in General Liability Insurance  | ✓                |              |              |
| \$150 million Aggregate Bonding Capabilities   | ✓                |              |              |
| \$2.6 Million in Captive Insurance Warranty Fund   | ✓                |              |              |
| Management Team with At Least 100 Years of Combined Roofing and Solar Experience   | ✓                |              |              |
| Available Statewide in Florida: Seven Branches and 575 Employees   | ✓                |              |              |
| Full-Time Safety Division with a Low Experience Modifier = 0.58. ARI is 42% more safe than other tier-I commercial roofing contractors.  | ✓                |              |              |
| Ranks as the Largest Commercial Re-Roofing and Solar Energy Contractors in the State of Florida by National Roofing Contractor Association (NRCA) and Solar Power World Magazine.                | ✓                |              |              |
| Award-Winning Commercial Roofing and Solar Energy Contractors: NRCA, FRSA, and Manufacturers   | ✓                |              |              |
| Emergency Roof Repair Division Available 24/7  | ✓                |              |              |
| Preventative Maintenance Programs with the Ability to Maintain and Extend Manufacturer's Warranty  | ✓                |              |              |
| Cash Difference: we do not require money upfront to start your project. Payments are due 30 days from when your invoice is created.  | ✓                |              |              |
| Hurricane-Disaster Planning: Partnership with RoofConnect, a national network of top-tier roofing contractors from around the U.S.A. to help with emergency repairs following a major hurricane. | ✓                |              |              |
| Provide Manufacturer's Labor and Material Warranty (20 Year No Dollar Limit ND), and Extended Warranties.  | ✓                |              |              |

**Call Today 1-800-638-6869**

Tel 954-522-6868 Fax 954-566-2967  
2100 NW 21st Ave Fort Lauderdale, FL 33311



## WORK FLOW CHART

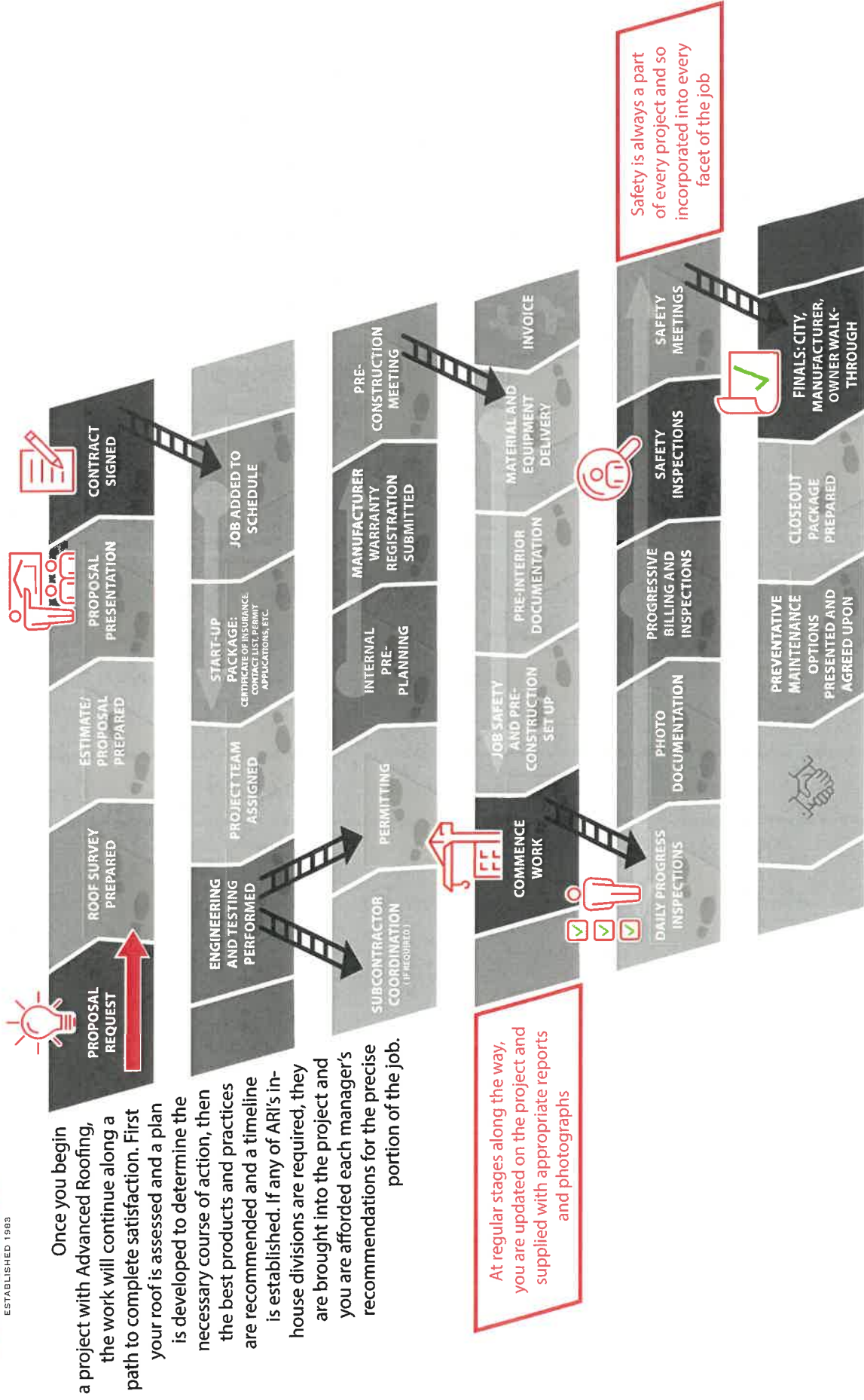

Once you begin a project with Advanced Roofing, the work will continue along a path to complete satisfaction. First your roof is assessed and a plan is developed to determine the necessary course of action, then the best products and practices are recommended and a timeline is established. If any of ARI's in-house divisions are required, they are brought into the project and you are afforded each manager's recommendations for the precise portion of the job.



# Manage All of Your Roof Assets with THE CLICK OF A BUTTON.

## About Advanced Access

Advanced Roofing Inc.'s convenient and easy-to-use Advanced Access cloud-based roof management portal gives building owners and property managers information about their roof assets on their own terms. Whether in the office, at home or in the field, the information you need is always available through any internet-ready device.

## Advanced Access Features



**Sites Dashboard:** Quickly view details about all of your roof assets in one location.



**Service Dispatch Center:** Send and track roof work orders with the click of a button.



**Site Inspection Reports:** Generate custom reports for your roof assets in minutes.



## Sites Dashboard

The Advanced Access Sites Dashboard allows customers to quickly view all of their roof assets in one place. No matter where you are, the dashboard gets you to the resources you need in real-time. Sites Dashboard benefits include:

- **Communication Tracking:** Email roof-related inquiries within the system to create a permanent record of all correspondence.
- **Interactive Maps:** Check the properties you're interested in visiting and map their locations.
- **Document Storage:** Find the property information you need easily with search, filter and sort tools.
- **Custom Reports:** Print or export your roof asset data to Excel and create custom reports.



## Service Dispatch Center

Advanced Access gives you the capability to send and track work order requests to our team from anywhere with the click of a button. With package-style tracking, you can follow a project in real-time until the issue is resolved.

|                                    |                                       |                                       |                                     |                                      |
|------------------------------------|---------------------------------------|---------------------------------------|-------------------------------------|--------------------------------------|
| Dispatch<br>02/04/15<br>7:36:49 AM | Arrival ETA<br>02/05/15<br>8:00:00 AM | In Progress<br>02/05/15<br>8:30:23 AM | Resolved<br>02/05/15<br>10:03:45 AM | Confirmed<br>02/05/15<br>10:33:00 AM |
|------------------------------------|---------------------------------------|---------------------------------------|-------------------------------------|--------------------------------------|

Service Dispatch benefits include:

- **One Click Dispatch:** Use any internet-enabled device to schedule roof work.
- **Package-Style Tracking:** Work orders are tracked and time stamped at every step so you know the status of your project.
- **Automated Billing:** Invoices automatically generate as the ticket is closed out.



## Site Inspection Reports

Advanced Access Site Inspection Reports provide customers with up-to-date digital reports of their roof assets and offers custom reporting to help with budgeting for future repairs and capital expenditures. No more hard-copy paper reports from the past. Advanced Access generates "living" inspection reports that are updated when service work is completed on your roof. Roof inspections are uploaded to the customer portal seamlessly and can be viewed from any device. Site Inspection Reports benefits include:

- **Observations:** View your roof without ever leaving the office. All service tickets, warranty information, invoices and repair documentation are stored for future analysis.
- **Current Condition:** View a summary that quantifies your roof assets' current status and the expected useful life.
- **Recommendations:** Receive suggestions on roof work driven by quality, supporting information and easy-to-understand grading.



**SCHEDULE YOUR  
FREE DEMO TODAY!**  
**800-638-6869**  
[www.advancedroofing.com](http://www.advancedroofing.com)



# ADVANCED ROOFING OFFICE LOCATIONS

EXPERIENCE MATTERS.



ESTABLISHED 1983

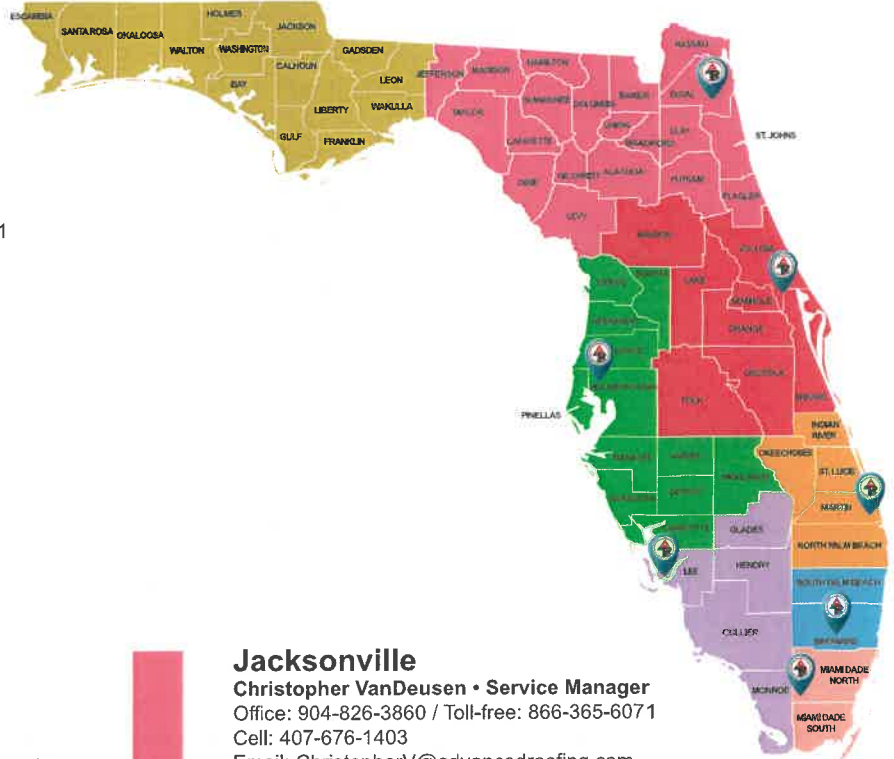

## Fort Lauderdale

**Michael Kornahrens • Branch Manager**

Office: 954-522-6868 / Toll-free: 800-638-6869

Cell: 954-553-8577

Email: MichaelK@advancedroofing.com

Address: 1950 NW 22 Street, Fort Lauderdale FL 33311

**Christopher Walsh • Service Manager**

Office: 954-522-6868 x1099 / Toll-free: 800-638-6869

Cell: 954-649-8165

Email: ChristopherW@advancedroofing.com

Service Email: ServiceSFL@advancedroofing.com

## Miami • Doral

**Julian Olarte - Branch Manager**

Office: 305-456-2544 / Toll-free: 800-638-6869 x1102

Cell: 786-477-3873

Email: JulianO@advancedroofing.com

Address: 1703 NW 79th Avenue, Doral FL 33126

Service Email: ServiceSFL@advancedroofing.com

## Jupiter • Palm Beach

**Ronney Taveras - Branch Manager**

Office: 561-743-6952 / Toll-free: 800-638-6869 x1131

Cell: 561-891-2524

Email: RonneyT@advancedroofing.com

Address: 1601 Park Lane South, Suite 100, Jupiter FL 33458

Service Email: ServiceSFL@advancedroofing.com

## Sanford • Orlando

**Jason Carruth - Branch Manager**

Office: 407-322-1555 / Toll-free: 866-365-6071

Cell: 407-509-4190

Email: JasonC@advancedroofing.com

Address: 200 Northstar Court, Sanford FL 32771

**Justin Tyler - Service Manager**

Office: 407-322-1555 x1207 / Toll-free: 866-365-6071

Cell: 407-717-3753

Email: JustinT@advancedroofing.com

Service Email: ServiceCFL@advancedroofing.com

## Tampa • Saint Petersburg

**Bill Lester - Branch Manager**

Office: 813-885-5811 / Toll-free: 800-354-9896

Cell: 813-734-2136

Email: BillL@advancedroofing.com

Address: 4909 West Knollwood Street, Tampa FL 33634

**Jeff Maurer - Service Manager**

Office: 813-885-5811 / Toll-free: 800-354-9896

Cell: 727-919-4648

Email: JeffM@advancedroofing.com

Service Email: ServiceTampa@advancedroofing.com

## Fort Myers • Naples

**Clayton Aller • Service Superintendent**

Office: 239-208-8809 / Toll-free: 800-354-9896

Cell: 239-284-4050

Email: ClaytonA@advancedroofing.com

Address: 14231 Jetport Road, Unit 15, Fort Myers FL 33913

Service Email: ServiceTampa@advancedroofing.com

## Jacksonville

**Christopher VanDeusen • Service Manager**

Office: 904-826-3860 / Toll-free: 866-365-6071

Cell: 407-676-1403

Email: ChristopherV@advancedroofing.com

Address: 11031 North Main Street, Jacksonville FL 32218

Service Email: ServiceCFL@advancedroofing.com

## North Florida • Panhandle

**Jason Carruth • Regional Manager**

Office: 407-322-1555 / Toll-free: 866-365-6071

Cell: 407-509-4190

Email: JasonC@advancedroofing.com

Address: 200 Northstar Court, Sanford FL 32771

Service Email: ServiceCFL@advancedroofing.com

## South Florida Regional Contact

**Kevin Kornahrens • Executive Vice President**

Office: 954-522-6868 x 1177

Cell: 321-482-0546

Email: KevinK@advancedroofing.com

Address: 1950 NW 22nd St, Ft. Lauderdale, FL 33311

## Air Conditioning | HVAC

**Paul Murphy - Service Manager**

Office: 954-332-1418 x 1620

Cell: 321-482-0546

Email: Paulm@advancedairsystem.com

Address: 2100 NW 21st Avenue, Fort Lauderdale FL 33311

Service Email: Service@advancedairsystem.com

## Solar | Electric

**Clint Sockman - Executive Vice President**

Office: 954-522-6868 x1060

Cell: 954-232-8772

Email: Clints@agt.com

Address: 1950 NW 22 Street, Fort Lauderdale FL 33311



# CERTIFICATE OF LIABILITY INSURANCE

DATE (MM/DD/YYYY)  
12/18/2020

THIS CERTIFICATE IS ISSUED AS A MATTER OF INFORMATION ONLY AND CONFERS NO RIGHTS UPON THE CERTIFICATE HOLDER. THIS CERTIFICATE DOES NOT AFFIRMATIVELY OR NEGATIVELY AMEND, EXTEND OR ALTER THE COVERAGE AFFORDED BY THE POLICIES BELOW. THIS CERTIFICATE OF INSURANCE DOES NOT CONSTITUTE A CONTRACT BETWEEN THE ISSUING INSURER(S), AUTHORIZED REPRESENTATIVE OR PRODUCER, AND THE CERTIFICATE HOLDER.

**IMPORTANT:** If the certificate holder is an ADDITIONAL INSURED, the policy(ies) must be endorsed. If SUBROGATION IS WAIVED, subject to the terms and conditions of the policy, certain policies may require an endorsement. A statement on this certificate does not confer rights to the certificate holder in lieu of such endorsement(s).

| <b>PRODUCER</b><br>Frank H. Furman, Inc.<br>1314 East Atlantic Blvd.<br>P. O. Box 1927<br>Pompano Beach FL 33061 | <b>CONTACT NAME:</b> Jenny Martin<br><b>PHONE (A/C, No, Ext):</b> (954) 943-5050<br><b>E-MAIL ADDRESS:</b> jenny@furmaninsurance.com<br><b>FAX (A/C, No):</b> (954) 942-6310   |                               |        |  |       |  |       |   |       |                                    |       |            |  |            |
|--|--|-------------------------------|--------|--|-------|--|-------|---|-------|------------------------------------|-------|------------|--|------------|
|  | <table border="1"> <tr> <th>INSURER(S) AFFORDING COVERAGE</th> <th>NAIC #</th> </tr> <tr> <td>INSURER A: Greenwich Insurance Company</td> <td>22322</td> </tr> <tr> <td>INSURER B: American Guarantee &amp; Liability Ins Co</td> <td>26247</td> </tr> <tr> <td>INSURER C: Bridgefield Employers Ins Co</td> <td>10701</td> </tr> <tr> <td>INSURER D: Continental Casualty Co</td> <td>20443</td> </tr> <tr> <td>INSURER E:</td> <td></td> </tr> <tr> <td>INSURER F:</td> <td></td> </tr> </table> | INSURER(S) AFFORDING COVERAGE | NAIC # | INSURER A: Greenwich Insurance Company | 22322 | INSURER B: American Guarantee & Liability Ins Co | 26247 | INSURER C: Bridgefield Employers Ins Co | 10701 | INSURER D: Continental Casualty Co | 20443 | INSURER E: |  | INSURER F: |
| INSURER(S) AFFORDING COVERAGE  | NAIC #   |                               |        |  |       |  |       |   |       |                                    |       |            |  |            |
| INSURER A: Greenwich Insurance Company   | 22322  |                               |        |  |       |  |       |   |       |                                    |       |            |  |            |
| INSURER B: American Guarantee & Liability Ins Co   | 26247  |                               |        |  |       |  |       |   |       |                                    |       |            |  |            |
| INSURER C: Bridgefield Employers Ins Co  | 10701  |                               |        |  |       |  |       |   |       |                                    |       |            |  |            |
| INSURER D: Continental Casualty Co   | 20443  |                               |        |  |       |  |       |   |       |                                    |       |            |  |            |
| INSURER E:   |  |                               |        |  |       |  |       |   |       |                                    |       |            |  |            |
| INSURER F:   |  |                               |        |  |       |  |       |   |       |                                    |       |            |  |            |

**COVERAGES**      **CERTIFICATE NUMBER:** Jan 21 FtL GL AL WC Um IF      **REVISION NUMBER:**

THIS IS TO CERTIFY THAT THE POLICIES OF INSURANCE LISTED BELOW HAVE BEEN ISSUED TO THE INSURED NAMED ABOVE FOR THE POLICY PERIOD INDICATED. NOTWITHSTANDING ANY REQUIREMENT, TERM OR CONDITION OF ANY CONTRACT OR OTHER DOCUMENT WITH RESPECT TO WHICH THIS CERTIFICATE MAY BE ISSUED OR MAY PERTAIN, THE INSURANCE AFFORDED BY THE POLICIES DESCRIBED HEREIN IS SUBJECT TO ALL THE TERMS, EXCLUSIONS AND CONDITIONS OF SUCH POLICIES. LIMITS SHOWN MAY HAVE BEEN REDUCED BY PAID CLAIMS.

| INSR LTR | TYPE OF INSURANCE   | ADDL INSD  | SUBR WVD | POLICY NUMBER | POLICY EFF (MM/DD/YYYY) | POLICY EXP (MM/DD/YYYY) | LIMITS   |                                 |
|----------|---|--|----------|---------------|-------------------------|-------------------------|--|---------------------------------|
| A        | <input checked="" type="checkbox"/> COMMERCIAL GENERAL LIABILITY  |  |          | CGS740979402  | 1/1/2021                | 1/1/2022                | EACH OCCURRENCE \$ 2,000,000   |                                 |
|          | <input type="checkbox"/> CLAIMS-MADE <input checked="" type="checkbox"/> OCCUR                                      |  |          |               |                         |                         | DAMAGE TO RENTED PREMISES (Ea occurrence) \$ 300,000                           |                                 |
|          | <input checked="" type="checkbox"/> Contractual & XCU   |  |          |               |                         |                         | MED EXP (Any one person) \$ 5,000  |                                 |
|          | <input checked="" type="checkbox"/> Broad Form Prop Dmg   |  |          |               |                         |                         | PERSONAL & ADV INJURY \$ 2,000,000   |                                 |
|          | GEN'L AGGREGATE LIMIT APPLIES PER:  |  |          |               |                         |                         | GENERAL AGGREGATE \$ 4,000,000   |                                 |
|          | <input type="checkbox"/> POLICY <input checked="" type="checkbox"/> PROJECT <input checked="" type="checkbox"/> LOC |  |          |               |                         |                         | PRODUCTS - COMP/OP AGG \$ 4,000,000  |                                 |
|          | OTHER:  |  |          |               |                         |                         | \$   |                                 |
| A        | <b>AUTOMOBILE LIABILITY</b>   |  |          | CAH740979502  | 1/1/2021                | 1/1/2022                | COMBINED SINGLE LIMIT (Ea accident) \$ 2,000,000                               |                                 |
|          | <input checked="" type="checkbox"/> ANY AUTO ALL OWNED AUTOS  | <input type="checkbox"/> SCHEDULED AUTOS                         |          |               |                         |                         | BODILY INJURY (Per person) \$  |                                 |
|          | <input checked="" type="checkbox"/> HIRED AUTOS   | <input checked="" type="checkbox"/> NON-OWNED AUTOS              |          |               |                         |                         | BODILY INJURY (Per accident) \$  |                                 |
|          |   |  |          |               |                         |                         | PROPERTY DAMAGE (Per accident) \$  |                                 |
|          |   |  |          |               |                         |                         | PIP \$ 10,000  |                                 |
| B        | <input checked="" type="checkbox"/> UMBRELLA LIAB <input checked="" type="checkbox"/> OCCUR                         |  |          | AUC930367419  | 1/1/2021                | 1/1/2022                | EACH OCCURRENCE \$ 10,000,000  |                                 |
|          | <input type="checkbox"/> EXCESS LIAB <input type="checkbox"/> CLAIMS-MADE   |  |          |               |                         |                         | excess over AL, GL, EL   | AGGREGATE \$ 10,000,000         |
|          | <input type="checkbox"/> DED <input type="checkbox"/> RETENTION \$ zero   |  |          |               |                         |                         |  | Prod Comp Ops Agg \$ 10,000,000 |
| C        | <b>WORKERS COMPENSATION AND EMPLOYERS' LIABILITY</b>  |  |          | 830-56020     | 1/1/2021                | 1/1/2022                | <input checked="" type="checkbox"/> PER STATUTE <input type="checkbox"/> OTHER |                                 |
|          | ANY PROPRIETOR/PARTNER/EXECUTIVE OFFICER/MEMBER EXCLUDED? (Mandatory in NH)   | <input type="checkbox"/> Y <input checked="" type="checkbox"/> N | N/A      |               |                         |                         | E.L. EACH ACCIDENT \$ 1,000,000  |                                 |
|          | If yes, describe under DESCRIPTION OF OPERATIONS below  |  |          |               |                         |                         | E.L. DISEASE - EA EMPLOYEE \$ 1,000,000  |                                 |
|          |   |  |          |               |                         |                         | E.L. DISEASE - POLICY LIMIT \$ 1,000,000                                       |                                 |
| D        | <b>Installation Floater</b>   |  |          | 4016260407    | 1/1/2021                | 1/1/2022                | Each Jobsite 2,500,000   |                                 |
|          | 5% W/H; 1000 AOP  |  |          |               |                         |                         | Limit Per Occurrence 2,500,000   |                                 |

DESCRIPTION OF OPERATIONS / LOCATIONS / VEHICLES (ACORD 101, Additional Remarks Schedule, may be attached if more space is required)

## CERTIFICATE HOLDER

FOR BIDDING PURPOSES

## CANCELLATION

SHOULD ANY OF THE ABOVE DESCRIBED POLICIES BE CANCELLED BEFORE THE EXPIRATION DATE THEREOF, NOTICE WILL BE DELIVERED IN ACCORDANCE WITH THE POLICY PROVISIONS.

AUTHORIZED REPRESENTATIVE

Dirk DeJong/MR

© 1988-2014 ACORD CORPORATION. All rights reserved.



Robert P. Foote, President  
Frank H. Furman, Inc.  
1314 E. Atlantic Blvd.  
Pompano Beach, FL. 33060  
Main: 954.943.5050  
Toll Free 800.344.4838  
Mobile: 954.609.0820  
Rob@furmaninsurance.com

February 1, 2021

**RE: ADVANCED ROOFING INC. (ARI) - Risk Management/Insurance Protection**

We are the risk advisor for Advanced Roofing, Inc. The purpose of our correspondence is to share with you some of the highlights of the Advanced Roofing risk management programs. We will be sharing with you some details of the protection Advanced Roofing, Inc. provides to their clients to protect your assets. ARI has achieved an A+ superior risk management rating due to their strict risk and job safety quality controls.

- **RECOGNITION BY INSURER** – AXA XL is the Insurance Provider for ARI for several key components of their Insurance Portfolio. AXA XL is the insurance provider of choice for several of the **Top 25** Roofing Professionals throughout the country. AXA XL recognizes Advanced Roofing as a “best in class” contractor for ARI’s performance record relative to safety, controlling losses and quality controls.
- **ARI CLIENTS’ ASSET PROTECTION** - ARI has a **\$12M (Auto)/\$14M (GL)** aggregate limit of insurance protection per accident/incident in the event of a bodily injury or property damage claim that may occur on a jobsite or while ARI operates an automobile on the jobsite.
- **ARI’s exceptional workers’ compensation experience modification rating of .59** allows them to secure reduced insurance rates which, in turn, translates into savings for you, their clients. This .59 rating is 41 points better than the average roofing contractor, and places ARI in the top 2 percentile of Roofing Professionals, nationwide, from a performance rating perspective.

Advanced Roofing, Inc. has a full time safety director, three safety professionals who have completed the OSHA 500 Outreach Trainer course, two active CERTA trainers, five safety professionals that are CPR/First Aid/AED Trainers, and a risk manager that aggressively manages their internal, as well as managing their clients’ risk during the course of their construction projects. Advanced Roofing, Inc. believes deeply in educating and training their roofing mechanics to deliver to you the quality and workmanship your roofing asset deserves. The ARI training program separates them from many other roofing professionals. This past year alone, Advanced Roofing, Inc. has conducted the following training programs:

- 87 employees have received the OSHA 10-Hour training to promote safety competency.
  - 30 foremen and construction managers have received the OSHA 30-Hour training.
  - 18 employees were Certified Roofing Torch Applicators (CERTA).
  - 17 foremen and construction managers received certification in first aid and CPR.
  - ARI has safety training at 7 a.m. Tuesdays and Fridays every week.
- 
- **GENERAL LIABILITY PROTECTION – \$2M Per Occurrence/\$4M General Aggregate/\$4M Products and Completed Operations Aggregate.** Advanced Roofing has the following protection included in their general liability portfolio of protection:
    - Habitational/Residential – Including Multi-Family
    - Torch Coverage
    - “Hot” Applied Roof System Coverage
    - Unlimited Building Height Protection
    - Water Damage Coverage
- 
- **AUTOMOBILE PROTECTION** – ARI has an occurrence limit on the commercial automobile protection of \$12M in the event there is a covered bodily injury or property damage on your job site stemming from Advanced Roofing’s operations. (Carrier A + Superior rated A.M. Best Co.)
- 
- **COMMERCIAL UMBRELLA** – Advanced Roofing has a **\$10M** limit of liability. (Zurich and Navigators Specialty are both A+ superior rated by A.M. Best Co). Their umbrella provides protection above their underlying general liability and auto protection.
- 
- **INSTALLATION FLOATER – BUILDERS’ RISK** – ARI has secured **\$2.5M** in protection for certain stored materials that are to be installed on your job site. This protection reduces the economic loss to you, the owner of the project, during the course of construction.
- 
- **MOLD/POLLUTION LIABILITY PROTECTION** – ARI has secured **\$1M** limits per occurrence/\$2M Aggregate of liability to protect you, the owner, in the event that there is a covered cause of loss stemming from mold, algae, fungi, etc. as a result of the roofing operations of ARI. This highly specialized coverage illustrates to you, the owner, that ARI is serious about protecting your assets during the course of the construction project.
- 
- **THEFT** – ARI’s Crime Policy includes Theft of Client Property While on the Client Property in the amount of **\$500,000** and includes money, securities, or other tangible property.
- 
- **EMPLOYMENT PRACTICES LIABILITY** – ARI’s Employment Practices Liability Policy includes **Third Party Coverage**, affording coverage should ARI customers claim wrongful conduct.
- 
- **CYBER LIABILITY** – ARI has Cyber Theft for any ARI customer whose company or personal information is stolen or damaged through a hack on ARI’s system, with limits of **\$1M**.

When you are investing in a roofing system, we encourage you to explore deeper than what is the cost of the roof. Advanced Roofing's commitment to quality and the experience they deliver places them at the top of the roofing profession. ARI is recognized by the following organizations for professionalism and community contributions:

Professional Roofing Magazine  
Roofing Contractor Magazine  
National Roofing Contractors A  
Florida Roofing Magazine  
Dunn & Bradstreet  
FRSA Star Award Winner

National Football League Charity Event(s)  
Partnership for Rebuilding America  
South Florida Business Journal  
Roof Connect Founding Member  
Orlando Business Journal

ARI is recognized for their industry accomplishments as well as for reinvesting back to the community and environment. Experience Does Matter!!! Whether it be service, maintenance, new construction, re-roofing, repairs, or retro-fit, ARI has a solid portfolio of protection in order to responsibly protect your building assets

Sincerely,



Robert P. Foote, President  
CPCU, ARM, AIM, CRIS, AFSB

RF:mr



Atlantic Specialty Insurance Company

605 Highway 169 N, Suite 800  
Plymouth, MN 55441

February 10, 2021

RE: Advanced Roofing, Inc.

**Letter of Bondability**

To Whom It May Concern:

Advanced Roofing, Inc. is a highly regarded and valued client of American Global and Atlantic Specialty Insurance Company and is capable of providing Performance and Payment Bonds in the amount of \$40 million for any single contract and \$150 million in the aggregate. Atlantic Specialty Insurance Company is rated by AM Best as A+ (Superior), Class XV and is licensed to do business in all 50 States.

Naturally, we would expect that the execution of any final bonds would be subject to our normal underwriting review of the final contract terms and conditions by our client and ourselves. If we can provide any further assurances or assistance, please do not hesitate to call upon us.

This letter does not constitute an assumption of liability, and we assume no liability to you or to any third parties by the issuance of this letter.

Sincerely,  
Atlantic Specialty Insurance Company

A handwritten signature in blue ink, appearing to read "W. Greffe Griffin", with a long horizontal flourish extending to the right.

William Greffe Griffin  
Attorney-In-Fact



# Power of Attorney

KNOW ALL MEN BY THESE PRESENTS, that ATLANTIC SPECIALTY INSURANCE COMPANY, a New York corporation with its principal office in Plymouth, Minnesota, does hereby constitute and appoint: **Ricardo Davila Lamar, William Grefe Griffin, Vivian Santiago, Michael Marino, Torre Taylor**, each individually if there be more than one named, its true and lawful Attorney-in-Fact, to make, execute, seal and deliver, for and on its behalf as surety, any and all bonds, recognizances, contracts of indemnity, and all other writings obligatory in the nature thereof; provided that no bond or undertaking executed under this authority shall exceed in amount the sum of: **unlimited** and the execution of such bonds, recognizances, contracts of indemnity, and all other writings obligatory in the nature thereof in pursuance of these presents, shall be as binding upon said Company as if they had been fully signed by an authorized officer of the Company and sealed with the Company seal. This Power of Attorney is made and executed by authority of the following resolutions adopted by the Board of Directors of ATLANTIC SPECIALTY INSURANCE COMPANY on the twenty-fifth day of September, 2012:

Resolved: That the President, any Senior Vice President or Vice-President (each an "Authorized Officer") may execute for and in behalf of the Company any and all bonds, recognizances, contracts of indemnity, and all other writings obligatory in the nature thereof, and affix the seal of the Company thereto; and that the Authorized Officer may appoint and authorize an Attorney-in-Fact to execute on behalf of the Company any and all such instruments and to affix the Company seal thereto; and that the Authorized Officer may at any time remove any such Attorney-in-Fact and revoke all power and authority given to any such Attorney-in-Fact.

Resolved: That the Attorney-in-Fact may be given full power and authority to execute for and in the name and on behalf of the Company any and all bonds, recognizances, contracts of indemnity, and all other writings obligatory in the nature thereof, and any such instrument executed by any such Attorney-in-Fact shall be as binding upon the Company as if signed and sealed by an Authorized Officer and, further, the Attorney-in-Fact is hereby authorized to verify any affidavit required to be attached to bonds, recognizances, contracts of indemnity, and all other writings obligatory in the nature thereof.

This power of attorney is signed and sealed by facsimile under the authority of the following Resolution adopted by the Board of Directors of ATLANTIC SPECIALTY INSURANCE COMPANY on the twenty-fifth day of September, 2012:

Resolved: That the signature of an Authorized Officer, the signature of the Secretary or the Assistant Secretary, and the Company seal may be affixed by facsimile to any power of attorney or to any certificate relating thereto appointing an Attorney-in-Fact for purposes only of executing and sealing any bond, undertaking, recognizance or other written obligation in the nature thereof, and any such signature and seal where so used, being hereby adopted by the Company as the original signature of such officer and the original seal of the Company, to be valid and binding upon the Company with the same force and effect as though manually affixed.

IN WITNESS WHEREOF, ATLANTIC SPECIALTY INSURANCE COMPANY has caused these presents to be signed by an Authorized Officer and the seal of the Company to be affixed this twenty-seventh day of April, 2020.



By *Paul J. Brehm*  
Paul J. Brehm, Senior Vice President

STATE OF MINNESOTA  
HENNEPIN COUNTY

On this twenty-seventh day of April, 2020, before me personally came Paul J. Brehm, Senior Vice President of ATLANTIC SPECIALTY INSURANCE COMPANY, to me personally known to be the individual and officer described in and who executed the preceding instrument, and he acknowledged the execution of the same, and being by me duly sworn, that he is the said officer of the Company aforesaid, and that the seal affixed to the preceding instrument is the seal of said Company and that the said seal and the signature as such officer was duly affixed and subscribed to the said instrument by the authority and at the direction of the Company.

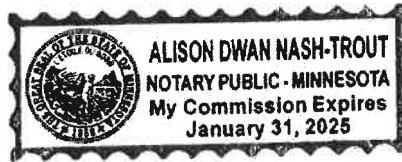

*Alison Nash-Trout*  
Notary Public

I, the undersigned, Secretary of ATLANTIC SPECIALTY INSURANCE COMPANY, a New York Corporation, do hereby certify that the foregoing power of attorney is in full force and has not been revoked, and the resolutions set forth above are now in force.

Signed and sealed. Dated 10th day of February, 2021.



This Power of Attorney expires  
January 31, 2025

*Kara Barrow*  
Kara Barrow, Secretary





Robert P. Foote, President  
Frank H. Furman, Inc.  
1314 E. Atlantic Blvd.  
Pompano Beach, FL. 33060  
Main: 954.943.5050  
Toll Free 800.344.4838  
Mobile: 954.609.0820  
Rob@furmaninsurance.com

December 17, 2020

Advanced Roofing Inc.  
1950 NW 22 Street  
Ft. Lauderdale, FL 33311

To Whom It May Concern:

As the insurance advisors for Advanced Roofing, Inc., we submit this letter of confirmation of three years' Workers' Compensation Experience Modification Rates:

| POLICY TERM | NCCI RATING |
|-------------|-------------|
| 1/1/2021    | .59         |
| 1/1/2020    | .64         |
| 1/1/2019    | .58         |

If additional information required, please contact Mel Rhinehardt, Account Manager at 954-943-5050 ext. 207, or email at [mel@furmaninsurance.com](mailto:mel@furmaninsurance.com)

Sincerely,

Robert P. Foote, CPCU, ARM, AIM, CRIS, AFSB  
President  
[rob@furmaninsurance.com](mailto:rob@furmaninsurance.com)



## **SAFETY**

### **Introduction**

At Advanced Roofing, Inc., safety is our top priority. We are committed to having a safe and healthful workplace. By providing an environment that is free from recognized hazards we are able to protect our most valuable resource, our employees. Our safety department is dedicated to the following

### **Training**

All new hires must successfully complete our safety orientation. The safety orientation includes a comprehensive course on fall protection, hazard communication, personal protective equipment, Fire Prevention and Protection, Ladder Safety and What to do if you're injured. After successfully completing the new hire orientation employees are given personal protective equipment and a safety vest. The vest must be worn at all times during the first 90 days of employment. By identifying new employees we are able to provide them with the extra coaching and attention that is necessary to achieve safe habits. Continuous training occurs throughout the year in the form of department stand downs, scheduled trainings, weekly tool box talks, Job specific safety training (CERTA, Respirators, Confined Space, Lock Out Tag Out, etc.), Powered Industrial Trucks (Class I, IV, V, and VII), Aerial Lifts and working platforms (Boom, Scissor), Propane safety, National Safety Council DDC4 and many more. Our Foremen and Construction Managers have successfully completed the 1926 OSHA 30 Hour Course. The safety department currently has two OSHA 500 outreach trainers on staff.

### **Pre-Construction and Mobilizing**

A pre-construction meeting is held for all jobsites. A representative of the safety department is required to attend the pre-construction meeting. Prior to the meeting a walkthrough occurs that includes the Safety Representative, Vice President of Construction, Project Manager, Construction Manager and Foreman. During the walkthrough the construction process is discussed along with all foreseeable safety hazards. A fall protection plan is communicated and agreed upon. A Site Specific Safety Plan (SSSP) is created based on the preconstruction walkthrough. The SSSP includes the fall protection plan, emergency contact numbers, nearest hospital, evacuation plan, job specific hazards, etc. When the SSSP is approved by the Safety Director it is distributed to all parties involved including the client. On the day that mobilization takes place a Safety Coordinator will be present to assist with safety compliance. The safety coordinator will ensure that all hazards are identified and communicated to all affected parties. This includes the method of controlling or eliminating the hazards. Lastly, all Safety Data Sheets are communicated for the materials on site.



**Compliance**

Our Safety Department is responsible for ensuring compliance with all Federal and State safety standards. We achieve compliance by performing daily unannounced jobsite safety evaluations. The JSE's are conducted by the safety coordinators with the cooperation of the site foreman. As part of our commitment to safety at all levels, we also require our Construction Managers to complete a weekly site safety evaluation. The results of all job site safety evaluations are shared with the safety committee. When required, a site safety stand down will occur if Advanced Roofing safety standards are not being met. Policies and procedures are in place to discourage unsafe behavior that may lead to a near miss or workplace injuries.

**Employee Participation**

Department safety meetings are held weekly with every department. During these meetings employees are encouraged to give feedback on improvements, equipment, training, etc. A safety Committee Meeting that includes an employee representative, department managers, upper management and the safety department is held on a Bi-Monthly basis. The safety committee discusses workplace injuries, root cause analysis results, lessons learned, and employee feedback. Our goal is to provide our employees with multiple lines of communication to keep an open dialogue about safety.

**Safety Performance**

|      | ARI             | Injuries ARI | ARI RIR | BLS 23816 | Experience Modification Rate |
|------|-----------------|--------------|---------|-----------|------------------------------|
| 2019 | 1,029,850       | 7            | 1.35    | 4.3       | .58                          |
| 2018 | 934,467.86      | 12           | 2.6     | N/A       | .68                          |
| 2017 | 814,727.00      | 7            | 1.7     | 4.4       | .64                          |
| 2016 | 727,735.00      | 10           | 2.7     | 5.6       | .73                          |
| 2015 | 573,307.00      | 15           | 5.2     | 6.0       | .89                          |
| 2014 | 514,551.00      | 18           | 7.0     | 5.3       | .89                          |
|      | Average 2014-18 | 12.6         | 3.88    |           |                              |

**Safety Team**

Bryan Cardona - Safety Director  
 Darwing Silva - Safety Manager  
 Jose Hernandez - Safety Coordinator

# Project References



COMMERCIAL ROOFING & SOLAR



CC-C024413

ESTABLISHED 1983

### TAMPA AREA SUPPORT TEAM

**Steve Schoen**  
**Director of Government Services**



Steve joined Advanced Roofing in 2019 and is responsible for overseeing all Governmental Term-Contracts and current National Cooperative Procurement Contracts along with Government Sector Business Development. Steve has over 30 years of commercial roofing experience which started in 1982 to support his educational goals and later lead to a long career as an independent roof consultant. He has worked with large companies and governmental clients throughout North America and is an expert in Roof Asset Management and Commercial Roof Design. Steve has a bachelor's in organizational communications with a minor in Business Administration, University of Wisconsin.

**Mark Johnson**  
**Vice President of Sales and Marketing**



With more than 25 years of experience in the construction industry, Mark joined Advanced Roofing in 2022. As Vice President of Sales and Marketing, he is responsible for overseeing sales efforts and marketing strategy for all Advanced brands, across all regions. Mark possesses a B.S. from Old Dominion University and an MBA from Regis University.

[www.advancedroofing.com](http://www.advancedroofing.com)

800.638.6869 TEL 954.522.6868 FAX 954.566.2967  
1950 NW 22<sup>nd</sup> Street | Fort Lauderdale | Florida 33311



CC-C024413

ESTABLISHED 1983

**Jeff Maurer**  
**Service Manager**



Since 2017, Jeff has been part of the Advanced Roofing Team and brings more than 20 years of industry experience in both residential and commercial applications. He has furthered his education through management and leadership training, and as a Service Manager he is dedicated and focused on servicing clients, managing technicians, and monitoring the overall quality of work performed.

**Bill Lester**  
**Branch Manager**



Bill has an expansive 40+ year history in the roofing industry with a broad range of experience starting as a laborer and earning his way to executive management positions. He holds Florida Roofing License and has maintained his education through various business workshops and classes. As Branch Manager, Bill is responsible for overseeing operations across multiple facets of the business, including sales, production, and service.

[www.advancedroofing.com](http://www.advancedroofing.com)

---

800 638.6869 TEL 954.522.6868 FAX 954.566.2967  
1950 NW 22<sup>nd</sup> Street | Fort Lauderdale | Florida 33311



CC-C024413

ESTABLISHED 1983

**Anthony Fazio**  
**Key Account Executive**



Anthony brings more than 10 years of sales/account management experience to his role as a Key Account Executive for Advanced Roofing. Since joining the team in 2019, Anthony has applied his four years of roofing industry-specific experience to building customer relationship and developing partnerships. His academic experiences includes coursework at Seminole College.

[www.advancedroofing.com](http://www.advancedroofing.com)

---

800 638.6869 TEL 954.522.6868 FAX 954.566.2967  
1950 NW 22<sup>nd</sup> Street | Fort Lauderdale | Florida 33311

**AFFIRMATIVE ACTION PLAN  
SELF-ANALYSIS**

After studying the Workforce Analysis and reviewing the current distribution by category of Advanced Roofing, Inc. personnel, the following percentages were calculated, based on a total full-time workforce of 550 persons:

Note:

The abbreviations used are as follows:

White (WHT), Black (BLK), Hispanic (HISP), Asian/Pacific Islander, (API) American Indian (AI)

|                            | MALES      |            |            |           |          | FEMALES   |          |           |          |          | TOTALS     |
|----------------------------|------------|------------|------------|-----------|----------|-----------|----------|-----------|----------|----------|------------|
|                            | WHT        | BLK        | HISP       | API       | AI       | WHT       | BLK      | HISP      | API      | AI       |            |
| Officials & Managers       | 56         | 4          | 17         | 3         | 1        | 9         | 1        | 4         | 0        | 0        | 95         |
| Professionals              | 25         | 1          | 10         | 2         | 0        | 3         | 0        | 4         | 2        | 0        | 47         |
| Technicians                | 0          | 0          | 0          | 0         | 0        | 0         | 0        | 0         | 0        | 0        | 0          |
| Sales Workers              | 6          | 0          | 1          | 0         | 0        | 3         | 0        | 0         | 0        | 0        | 10         |
| Office & Clerical          | 6          | 0          | 5          | 0         | 0        | 12        | 5        | 18        | 1        | 0        | 47         |
| Craftsman (Skilled)        | 36         | 65         | 120        | 4         | 0        | 0         | 0        | 0         | 0        | 0        | 225        |
| Operatives (Semi-Skilled)  | 2          | 3          | 1          | 1         | 0        | 0         | 0        | 0         | 0        | 0        | 7          |
| Laborers (Unskilled)       | 7          | 53         | 42         | 2         | 0        | 0         | 0        | 1         | 0        | 0        | 105        |
| Services Workers           | 0          | 0          | 1          | 0         | 0        | 0         | 0        | 0         | 0        | 0        | 1          |
| <b>All Job Categories*</b> | <b>138</b> | <b>126</b> | <b>197</b> | <b>12</b> | <b>1</b> | <b>27</b> | <b>6</b> | <b>27</b> | <b>3</b> | <b>0</b> | <b>537</b> |



# ADVANCED ROOFING OFFICE LOCATIONS

EXPERIENCE MATTERS.

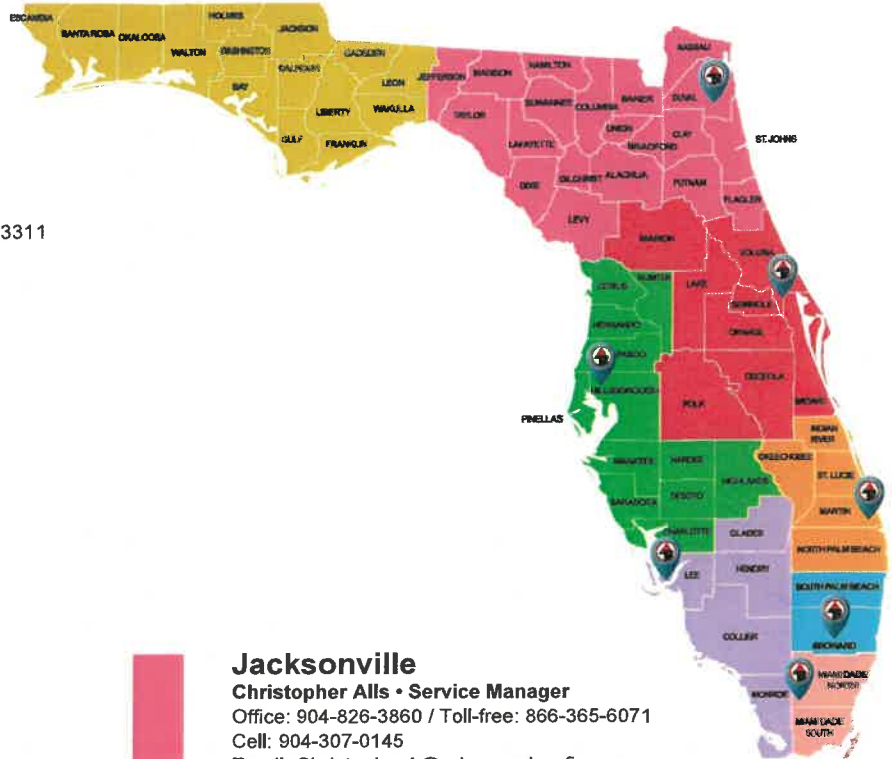

## Fort Lauderdale

**Michael Kornahrens • Branch Manager**

Office: 954-522-6868 / Toll-free: 800-638-6869

Cell: 954-553-8577

Email: [MichaelK@advancedroofing.com](mailto:MichaelK@advancedroofing.com)

Address: 1950 NW 22nd Street, Fort Lauderdale FL 33311

**Christopher Walsh • Service Manager**

Office: 954-522-6868 x1099 / Toll-free: 800-638-6869

Cell: 954-649-8165

Email: [ChristopherW@advancedroofing.com](mailto:ChristopherW@advancedroofing.com)

Service Email: [ServiceSFL@advancedroofing.com](mailto:ServiceSFL@advancedroofing.com)

## Miami • Doral

**Julian Olarte • Branch Manager**

Office: 305-456-2544 / Toll-free: 800-638-6869 x1102

Cell: 786-477-3873

Email: [JulianO@advancedroofing.com](mailto:JulianO@advancedroofing.com)

Address: 1733 NW 21st Terrace, Miami FL 33142

Service Email: [ServiceSFL@advancedroofing.com](mailto:ServiceSFL@advancedroofing.com)

## Jupiter • Palm Beach

**Ronney Taveras • Branch Manager**

Office: 561-743-6952 / Toll-free: 800-638-6869 x1131

Cell: 561-891-2524

Email: [RonneyT@advancedroofing.com](mailto:RonneyT@advancedroofing.com)

Address: 1601 Park Lane South, Suite 100, Jupiter FL33458

Service Email: [ServiceSFL@advancedroofing.com](mailto:ServiceSFL@advancedroofing.com)

## Sanford • Orlando

**Jason Carruth • Branch Manager**

Office: 407-322-1555 / Toll-free: 866-365-6071

Cell: 407-509-4190

Email: [JasonC@advancedroofing.com](mailto:JasonC@advancedroofing.com)

Address: 200 Northstar Court, Sanford FL 32771

**Drake Hloska • Service Manager**

Office: 407-322-1555 x1210 / Toll-free: 866-365-6071

Cell: 407-429-9507

Email: [DrakeH@advancedroofing.com](mailto:DrakeH@advancedroofing.com)

Service Email: [ServiceCFL@advancedroofing.com](mailto:ServiceCFL@advancedroofing.com)

## Tampa • Saint Petersburg

**Bill Lester • Branch Manager**

Office: 813-885-5811 / Toll-free: 800-354-9896

Cell: 813-734-2136

Email: [BillL@advancedroofing.com](mailto:BillL@advancedroofing.com)

Address: 4909 West Knollwood Street, Tampa FL 33634

**Jeff Maurer • Service Manager**

Office: 813-885-5811 / Toll-free: 800-354-9896

Cell: 727-919-4648

Email: [JeffM@advancedroofing.com](mailto:JeffM@advancedroofing.com)

Service Email: [ServiceTampa@advancedroofing.com](mailto:ServiceTampa@advancedroofing.com)

## Fort Myers • Naples

**Joseph Cleland • Branch Manager**

Office: 239-208-8809 / Toll-free: 800-354-9896

Cell: 954-861-7979

Email: [JosephC@advancedroofing.com](mailto:JosephC@advancedroofing.com)

Address: 14231 Jetport Loop, Unit 15, Fort Myers FL 33913

Service Email: [ServiceTampa@advancedroofing.com](mailto:ServiceTampa@advancedroofing.com)

## Jacksonville

**Christopher Alls • Service Manager**

Office: 904-826-3860 / Toll-free: 866-365-6071

Cell: 904-307-0145

Email: [ChristopherA@advancedroofing.com](mailto:ChristopherA@advancedroofing.com)

Address: 11031 North Main Street, Jacksonville FL 32218

Service Email: [ServiceCFL@advancedroofing.com](mailto:ServiceCFL@advancedroofing.com)

## North Florida • Panhandle

**Jason Carruth • Regional Manager**

Office: 407-322-1555 / Toll-free: 866-365-6071

Cell: 407-509-4190

Email: [JasonC@advancedroofing.com](mailto:JasonC@advancedroofing.com)

Address: 200 Northstar Court, Sanford FL 32771

Service Email: [ServiceCFL@advancedroofing.com](mailto:ServiceCFL@advancedroofing.com)

## South Florida Regional Contact

**Kevin Kornahrens • Executive Vice President**

Office: 954-522-6868 x 1177

Cell: 321-482-0546

Email: [KevinK@advancedroofing.com](mailto:KevinK@advancedroofing.com)

Address: 1950 NW 22nd St, Ft. Lauderdale, FL 33311

## Air Conditioning | HVAC

**Paul Murphy • Branch Manager**

Office: 954-332-1418 x 1620

Cell: 321-482-0546

Email: [PaulM@advancedairsystem.com](mailto:PaulM@advancedairsystem.com)

Address: 2100 NW 21st Avenue, Fort Lauderdale FL 33311

Service Email: [Service@advancedairsystem.com](mailto:Service@advancedairsystem.com)

## Solar | Electric

**Clint Sockman • Executive Vice President**

Office: 954-522-6868 x1060

Cell: 954-232-8772

Email: [ClintS@agt.com](mailto:ClintS@agt.com)

Address: 1950 NW 22nd Street, Fort Lauderdale FL 33311

## Summary

Order Reference: TCrooks@intactinsurance.com | Report as of: 05-13-2022 | using Currency as USD

### ADVANCED ROOFING, INC.

Tradestyle(s): ADVANCED LIGHTNING SYSTEMS +3

**ACTIVE** **HEADQUARTERS**

**Address:** 1950 Nw 22nd St, Fort Lauderdale, FL,  
33311, UNITED STATES

**Phone:** (954) 522-6868

**D-U-N-S:** 11-295-4359

**In Portfolio:** No

| Failure Score                      | Delinquency Score                   | Age of Business                      | Employees  |
|------------------------------------|-------------------------------------|--------------------------------------|------------|
| <b>24</b><br>7 (in the last month) | <b>17</b><br>10 (in the last month) | <b>38 years</b><br>1983 Year Started | <b>530</b> |

### Company Profile

**D-U-N-S**  
11-295-4359

**Legal Form**  
Corporation (US)

**History Record**  
Clear

**Date Incorporated**  
10-08-1983

**State of Incorporation**  
Florida

**Ownership**  
Not publicly traded

**Mailing Address**  
United States

**Telephone**  
(954) 522-6868

**Website**  
[www.advancedroofing.com](http://www.advancedroofing.com)

**Present Control Succeeded**  
1983

**Employees**  
530

**Age (Year Started)**  
38 years (1983)

**Named Principal**  
Robert Kornahrens, PRES

**Line of Business**  
Roofing/siding contractor

### Risk Assessment

**Overall Business Risk**

**Maximum Credit Recommendation**



**US\$ 800,000**

The recommended limit is based on a moderate probability of severe delinquency.

**Dun & Bradstreet Thinks...**

- Overall assessment of this organization over the next 12 months: **SIGNIFICANT STABILITY CONCERNS**
- Based on the predicted risk of business discontinuation: **MODERATELY-HIGHER-THAN-AVERAGE-RISK-OF-FINANCIAL-STRESS**
- Based on the predicted risk of severely delinquent payments: **HEIGHTENED POTENTIAL FOR SEVERELY DELINQUENT PAYMENTS**

**D&B Viability Rating**

**Portfolio Comparison Score**



Company's risk level is: **MODERATE**

Probability that a company will go out of business, become dormant/inactive, or file for bankruptcy/insolvency within the next 12 months: **5.00 %**

**Failure Score** Formerly Financial Stress Score



Company's risk level is: **MODERATE-HIGH**

Probability of failure over the next 12 months: **0.62 %**

Past 12 Months

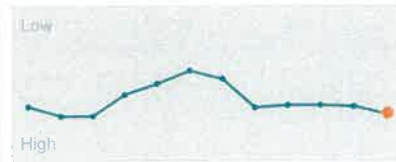

**Delinquency Score** Formerly Commercial Credit Score



Company's risk level is: **MODERATE-HIGH**

Probability of delinquency over the next 12 months: **9.71 %**

Past 12 Months

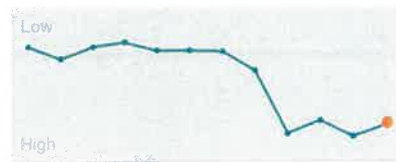

**PAYDEX ®**



Days Beyond Terms : **20**

Past 24 Months



**D&B Rating**

Current Rating as of 03-06-2020

Previous Rating

Employee Size

Risk Indicator

Employee Size

Risk Indicator

**1R**: 10 employees and over

**4**: Higher than Average Risk

**1R**: 10 employees and over

**3**: Moderate Risk

### Legal Events

| Events       | Occurrences | Last Filed |
|--------------|-------------|------------|
| Bankruptcies | 0           | -          |
| Judgements   | 0           | -          |
| Liens        | 0           | -          |
| Suits        | 7           | 12-09-2020 |
| UCC          | 10          | 04-28-2022 |

### Trade Payments

#### Highest Past Due

**US\$ 750,000**

Highest Now Owing  
**US\$ 1,000,000**

Total Trade Experiences  
**105**

Largest High Credit  
**US\$ 3,000,000**

Average High Credit  
**US\$ 87,910**

### Ownership

This company is a **Global Ultimate, Domestic Ultimate, Headquarters**

**Global Ultimate, Domestic Ultimate**  
**ADVANCED ROOFING, INC.**  
**UNITED STATES**  
D-U-N-S Number **11-295-4359**

Total Members in Family Tree - 8

Branches

**7**

### Financial Overview

This company does not have a Financial Summary.

### Country/Regional Insight

#### United States



#### Risk Category

**LOW**

Low Risk

MODERATE

HIGH

High Risk

Borrowing costs will rise further as the Fed continues an aggressive pace in the coming months to dampen soaring inflation, following a 50-basis-point hike in its benchmark rate in May.

## Risk Assessment

### D&B Risk Assessment

#### Overall Business Risk



#### Maximum Credit Recommendation

**US\$ 800,000**

The recommended limit is based on a moderate probability of severe delinquency.

#### Dun & Bradstreet Thinks...

- Overall assessment of this organization over the next 12 months: **SIGNIFICANT STABILITY CONCERNS**
- Based on the predicted risk of business discontinuation: **MODERATELY-HIGHER-THAN-AVERAGE-RISK-OF-FINANCIAL-STRESS**
- Based on the predicted risk of severely delinquent payments: **HEIGHTENED POTENTIAL FOR SEVERELY DELINQUENT PAYMENTS**

### D&B Viability Rating

#### Portfolio Comparison Score



#### Rating Confidence Level



#### Data Depth

- Rich Firmographics
- Extensive Commercial Trading Activity
- Basic Financial Attributes

Level of Risk  
**Moderate**

Probability of becoming no longer viable  
**5.00%**

Percentage of businesses ranked with this score  
**11.00%**

Average probability of becoming no longer viable  
**5.00%**

**Failure Score** Formerly Financial Stress Score



- Composite credit appraisal is rated limited
- Low proportion of satisfactory payment experiences to total payment experiences
- UCC Filings reported
- High proportion of past due balances to total amount owing
- Unstable Paydex over last 12 months

Level of Risk

**Moderate-High**

Raw Score

**1423**

Probability of Failure

**0.62%**

Average Probability of Failure for

Businesses in D&B Database

**0.48%**

**Business and Industry Trends**

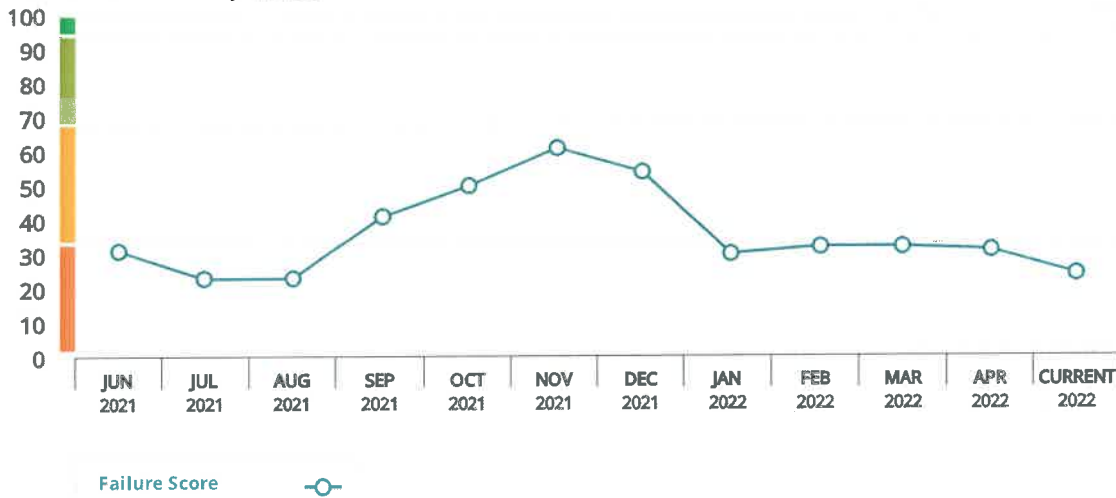

**Delinquency Score** Formerly Commercial Credit Score



- Evidence of negative trade
- Recent amount past due
- Proportion of slow payment experiences to total number of payment experiences reported
- Payment information indicates negative payment comments

Level of Risk

**Moderate-High**

Raw Score

**468**

Probability of Delinquency

**9.71%**

Compared to Businesses in D&B Database

**10.20%**

**Business and Industry Trends**



PAYDEX®

Based on 24 months of data



Risk of Slow Pay  
**Low-Moderate**

Payment Behavior  
Days Beyond Terms: **20**

Business and Industry Trends

1761 - Roofing/siding contractor

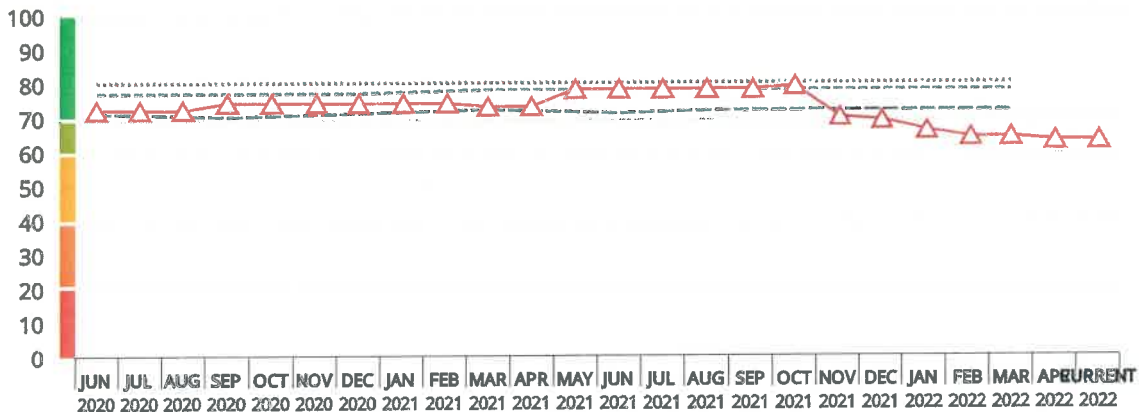

PAYDEX® | Industry Median | Industry Upper Q | Industry Lower Q

D&B Rating

Current Rating as of 03-06-2020

Previous Rating

Employee Size

Risk Indicator

Employee Size

Risk Indicator

**3** : Moderate Risk

**1R**: 10 employees and over

**4**: Higher than Average Risk

**1R**: 10 employees and over

## Trade Payments

### Trade Payments Summary (Based on 24 months of data)

Overall Payment Behavior

**20**

Days Beyond Terms

% of Trade Within Terms

**79%**

Highest Past Due

**US\$ 750,000**

Highest Now Owing:

US\$ 1,000,000

Total Trade Experiences:

105

Total Unfavorable Comments:

1

Largest High Credit:

US\$ 3,000,000

Largest High Credit:

US\$ 250

Average High Credit:

US\$ 87,910

Total Placed in Collections:

0

Largest High Credit:

US\$ 0

### Trade Payments By Credit Extended (Based on 12 months of data)

| Range of Credit Extended (US\$) | Number of Payment Experiences | Total Value    | % Within Terms |
|---------------------------------|-------------------------------|----------------|----------------|
| 100,000 & over                  | 9                             | US\$ 5,950,000 | 62             |
| 50,000 - 99,999                 | 6                             | US\$ 395,000   | 48             |
| 15,000 - 49,999                 | 9                             | US\$ 215,000   | 74             |
| 5,000 - 14,999                  | 9                             | US\$ 70,000    | 65             |
| 1,000 - 4,999                   | 25                            | US\$ 43,000    | 79             |
| Less than 1,000                 | 18                            | US\$ 8,200     | 94             |

### Trade Payments By Industry (Based on 24 months of data)

| Industry Category                                | Number of Payment Experiences | Largest High Credit (US\$) | % Within Terms (Expand to View) | 1 - 30 Days Late (%) | 31 - 60 Days Late (%) | 61 - 90 Days Late (%) | 91 + Days Late (%) |
|--|-------------------------------|----------------------------|---------------------------------|----------------------|-----------------------|-----------------------|--------------------|
| ▼ 22 - Textile Mill Products                     | 1                             | 3,000,000                  |                                 |                      |                       |                       |                    |
| 2221 - Manmade broadwvn mill                     | 1                             | 3,000,000                  | 50                              | 0                    | 0                     | 0                     | 50                 |
| ▼ 29 - Petroleum Refining and Related Industries | 1                             | 20,000                     |                                 |                      |                       |                       |                    |



| Industry Category  | Number of Payment Experiences | Largest High Credit (US\$) | % Within Terms (Expand to View) | 1 - 30 Days Late (%) | 31 - 60 Days Late (%) | 61 - 90 Days Late (%) | 91 + Days Late (%) |
|--|-------------------------------|----------------------------|---------------------------------|----------------------|-----------------------|-----------------------|--------------------|
| 2952 - Mfg asphalt felt/coat   | 1                             | 20,000                     | 100                             | 0                    | 0                     | 0                     | 0                  |
| ▼ 32 - Stone, Clay, Glass, and Concrete Products                               | 1                             | 750                        |                                 |                      |                       |                       |                    |
| 3273 - Mfg readymix concrete   | 1                             | 750                        | 100                             | 0                    | 0                     | 0                     | 0                  |
| ▼ 34 - Fabricated Metal Products except Machinery and Transportation Equipment | 5                             | 200,000                    |                                 |                      |                       |                       |                    |
| 3448 - Mfg prefab metal bldg   | 4                             | 200,000                    | 25                              | 25                   | 49                    | 1                     | 0                  |
| 3491 - Mfg industrial valves   | 1                             | 1,000                      | 100                             | 0                    | 0                     | 0                     | 0                  |
| ▼ 35 - Industrial and Commercial Machinery and Computer Equipment              | 8                             | 95,000                     |                                 |                      |                       |                       |                    |
| 3534 - Mfg elevator/escaltrs   | 1                             | 5,000                      | 100                             | 0                    | 0                     | 0                     | 0                  |
| 3572 - Mfg computer storage  | 1                             | 60,000                     | 50                              | 50                   | 0                     | 0                     | 0                  |
| 3579 - Mfg misc office eqpt  | 1                             | 1,000                      | 100                             | 0                    | 0                     | 0                     | 0                  |
| 3585 - Mfg refrig/heat equip   | 5                             | 95,000                     | 48                              | 23                   | 23                    | 0                     | 6                  |
| ▼ 45 - Transportation by Air   | 1                             | 500                        |                                 |                      |                       |                       |                    |
| 4513 - Air courier service   | 1                             | 500                        | 100                             | 0                    | 0                     | 0                     | 0                  |
| ▼ 48 - Communications  | 7                             | 20,000                     |                                 |                      |                       |                       |                    |
| 4812 - Radiotelephone commun   | 1                             | 1,000                      | 100                             | 0                    | 0                     | 0                     | 0                  |
| 4813 - Telephone communictns   | 6                             | 20,000                     | 99                              | 1                    | 0                     | 0                     | 0                  |
| ▼ 49 - Electric, Gas and Sanitary Services                                     | 5                             | 1,000                      |                                 |                      |                       |                       |                    |
| 4911 - Electric services   | 5                             | 1,000                      | 100                             | 0                    | 0                     | 0                     | 0                  |
| ▼ 50 - Wholesale Trade - Durable Goods   | 25                            | 1,000,000                  |                                 |                      |                       |                       |                    |
| 5031 - Whol lumber/millwork  | 1                             | 1,000                      | 100                             | 0                    | 0                     | 0                     | 0                  |
| 5033 - Whol roof/side/insul  | 6                             | 1,000,000                  | 78                              | 22                   | 0                     | 0                     | 0                  |
| 5045 - Whol computers/softwr   | 1                             | 2,500                      | 0                               | 0                    | 100                   | 0                     | 0                  |
| 5051 - Whol metal  | 3                             | 50,000                     | 100                             | 0                    | 0                     | 0                     | 0                  |
| 5063 - Whol electrical equip   | 3                             | 50,000                     | 19                              | 81                   | 0                     | 0                     | 0                  |
| 5074 - Whol plumb/hydraulics   | 3                             | 60,000                     | 51                              | 42                   | 0                     | 7                     | 0                  |
| 5075 - Whol heating/ac equip   | 5                             | 100,000                    | 93                              | 7                    | 0                     | 0                     | 0                  |
| 5084 - Whol industrial equip   | 1                             | 2,500                      | 50                              | 0                    | 0                     | 0                     | 50                 |
| 5085 - Whol industrial suppl   | 2                             | 7,500                      | 100                             | 0                    | 0                     | 0                     | 0                  |
| ▼ 51 - Wholesale Trade - Nondurable Goods                                      | 2                             | 2,500                      |                                 |                      |                       |                       |                    |
| 5112 - Whol office supplies  | 1                             | 2,500                      | 100                             | 0                    | 0                     | 0                     | 0                  |
| 5113 - Whol service paper  | 1                             | 2,500                      | 100                             | 0                    | 0                     | 0                     | 0                  |

| Industry Category  | Number of Payment Experiences | Largest High Credit (US\$) | % Within Terms (Expand to View) | 1 - 30 Days Late (%) | 31 - 60 Days Late (%) | 61 - 90 Days Late (%) | 91 + Days Late (%) |
|--|-------------------------------|----------------------------|---------------------------------|----------------------|-----------------------|-----------------------|--------------------|
| ▼ 52 - Building Materials Hardware Garden Supply and Mobile Home Dealers | 1                             | 20,000                     |                                 |                      |                       |                       |                    |
| 5211 - Ret building material   | 1                             | 20,000                     | 50                              | 50                   | 0                     | 0                     | 0                  |
| ▼ 57 - Home Furniture Furnishings and Equipment Stores                   | 1                             | 250                        |                                 |                      |                       |                       |                    |
| 5712 - Ret furniture   | 1                             | 250                        | 100                             | 0                    | 0                     | 0                     | 0                  |
| ▼ 59 - Miscellaneous Retail  | 1                             | 50                         |                                 |                      |                       |                       |                    |
| 5943 - Ret stationery  | 1                             | 50                         | 100                             | 0                    | 0                     | 0                     | 0                  |
| ▼ 61 - Nondepository Credit Institutions                                 | 4                             | 100,000                    |                                 |                      |                       |                       |                    |
| 6153 - Short-trm busn credit   | 2                             | 100,000                    | 100                             | 0                    | 0                     | 0                     | 0                  |
| 6159 - Misc business credit  | 2                             | 2,500                      | 50                              | 50                   | 0                     | 0                     | 0                  |
| ▼ 73 - Business Services   | 5                             | 10,000                     |                                 |                      |                       |                       |                    |
| 7359 - Misc equipment rental   | 1                             | 10,000                     | 50                              | 50                   | 0                     | 0                     | 0                  |
| 7361 - Employment agency   | 1                             | 500                        | 100                             | 0                    | 0                     | 0                     | 0                  |
| 7363 - Help supply service   | 1                             | 10,000                     | 50                              | 50                   | 0                     | 0                     | 0                  |
| 7389 - Misc business service   | 2                             | 5,000                      | 17                              | 83                   | 0                     | 0                     | 0                  |
| ▼ 87 - Engineering Accounting Research Management and Related Services   | 3                             | 10,000                     |                                 |                      |                       |                       |                    |
| 8721 - Accounting services   | 1                             | 2,500                      | 50                              | 0                    | 50                    | 0                     | 0                  |
| 8734 - Testing laboratory  | 1                             | 10,000                     | 50                              | 0                    | 0                     | 50                    | 0                  |
| 8748 - Business consulting   | 1                             | 1,000                      | 100                             | 0                    | 0                     | 0                     | 0                  |
| ▼ 93 - Public Finance Taxation and Monetary Policy                       | 2                             | 2,500                      |                                 |                      |                       |                       |                    |
| 9311 - Public finance  | 2                             | 2,500                      | 100                             | 0                    | 0                     | 0                     | 0                  |
| ▼ 99 - Nonclassifiable Establishments                                    | 3                             | 1,000                      |                                 |                      |                       |                       |                    |
| 9999 - Nonclassified   | 3                             | 1,000                      | 87                              | 13                   | 0                     | 0                     | 0                  |

## Trade Lines

| Date of Experience | Payment Status          | Selling Terms | High Credit (US\$) | Now Owes (US\$) | Past Due (US\$) | Months Since Last Sale  |
|--------------------|-------------------------|---------------|--------------------|-----------------|-----------------|-------------------------|
| 05/22              | Pays Promptly           | -             | 20,000             | 20,000          | 1,000           | 1                       |
| 05/22              | Pays Promptly           | N30           | 250                | 0               | 0               | Between 6 and 12 Months |
| 04/22              | Pays Prompt to Slow 30+ | -             | 60,000             | 7,500           | 0               | 1                       |
| 04/22              | Pays Promptly           | PROX          | 100,000            | 85,000          | 0               | 1                       |

| Date of Experience | Payment Status           | Selling Terms  | High Credit (US\$) | Now Owes (US\$) | Past Due (US\$) | Months Since Last Sale  |
|--------------------|--------------------------|----------------|--------------------|-----------------|-----------------|-------------------------|
| 04/22              | Pays Promptly            | -              | 50,000             | 40,000          | 0               | 1                       |
| 04/22              | Pays Promptly            | -              | 20,000             | 7,500           | 0               | 1                       |
| 04/22              | Pays Promptly            | N30            | 7,500              | 7,500           | 500             | 1                       |
| 04/22              | Pays Promptly            | -              | 5,000              | 1,000           | 0               | 1                       |
| 04/22              | Pays Promptly            | -              | 5,000              | 0               | 0               | Between 6 and 12 Months |
| 04/22              | Pays Promptly            | N30            | 2,500              | 2,500           | 250             | 1                       |
| 04/22              | Pays Promptly            | -              | 2,500              | 100             | 0               | 1                       |
| 04/22              | Pays Promptly            | -              | 1,000              | 1,000           | 0               | 1                       |
| 04/22              | Pays Promptly            | -              | 750                | 0               | 0               | 1                       |
| 04/22              | Pays Promptly            | -              | 100                | 0               | 0               | Between 6 and 12 Months |
| 04/22              | Pays Promptly            | -              | 100,000            | 65,000          | 0               | 1                       |
| 04/22              | Pays Promptly            | PROX           | 100,000            | 85,000          | 0               | 1                       |
| 04/22              | Pays Prompt to Slow 30+  | -              | 35,000             | 35,000          | 10,000          | 1                       |
| 04/22              | Pays Prompt to Slow 30+  | N30            | 10,000             | 1,000           | 0               | 1                       |
| 04/22              | Pays Prompt to Slow 30+  | Lease Agreemnt | 2,500              | 1,000           | 0               | 1                       |
| 04/22              | Pays Prompt to Slow 30+  | Lease Agreemnt | 250                | 100             | 0               | 1                       |
| 04/22              | Pays Prompt to Slow 90+  | -              | 10,000             | 250             | 0               | 1                       |
| 04/22              | Pays Prompt to Slow 90+  | -              | 3,000,000          | 1,000,000       | 750,000         | 1                       |
| 04/22              | Pays Prompt to Slow 240+ | -              | 25,000             | 10,000          | 2,500           | 1                       |
| 04/22              | Pays Slow 90+            | -              | 2,500              | 0               | 0               | Between 6 and 12 Months |
| 04/22              | -                        | -              | 5,000              | 5,000           | 0               | 1                       |
| 04/22              | bad debt                 | -              | 250                | 250             | 250             | 1                       |
| 04/22              | -                        | Cash account   | 50                 | -               | -               | Between 2 and 3 Months  |
| 04/22              | Pays Prompt to Slow 30+  | -              | 1,000,000          | 100,000         | 250             | 1                       |
| 03/22              | payment-status-discount  | -              | 750                | 250             | 0               | 1                       |
| 03/22              | Pays Promptly            | -              | 1,000,000          | 800,000         | 0               | 1                       |
| 03/22              | Pays Promptly            | -              | 25,000             | 0               | 0               | 1                       |
| 03/22              | Pays Promptly            | -              | 20,000             | 10,000          | 0               | 1                       |
| 03/22              | Pays Promptly            | -              | 7,500              | 5,000           | 0               | 1                       |
| 03/22              | Pays Promptly            | -              | 2,500              | 2,500           | 0               | 1                       |
| 03/22              | Pays Promptly            | -              | 2,500              | 2,500           | 0               | 1                       |
| 03/22              | Pays Promptly            | -              | 1,000              | 50              | 0               | Between 2 and 3 Months  |

| Date of Experience | Payment Status           | Selling Terms | High Credit (US\$) | Now Owes (US\$) | Past Due (US\$) | Months Since Last Sale  |
|--------------------|--------------------------|---------------|--------------------|-----------------|-----------------|-------------------------|
| 03/22              | Pays Promptly            | -             | 1,000              | 750             | -               | 1                       |
| 03/22              | Pays Promptly            | -             | 1,000              | 1,000           | 0               | 1                       |
| 03/22              | Pays Promptly            | -             | 1,000              | 500             | -               | 1                       |
| 03/22              | Pays Promptly            | -             | 1,000              | 1,000           | 0               | 1                       |
| 03/22              | Pays Promptly            | -             | 1,000              | 0               | 0               | Between 6 and 12 Months |
| 03/22              | Pays Promptly            | -             | 1,000              | 1,000           | -               | 1                       |
| 03/22              | Pays Promptly            | -             | 750                | 0               | 0               | 1                       |
| 03/22              | Pays Promptly            | -             | 750                | 500             | 0               | 1                       |
| 03/22              | Pays Promptly            | -             | 750                | 0               | 0               | 1                       |
| 03/22              | Pays Promptly            | -             | 500                | 500             | -               | 1                       |
| 03/22              | Pays Promptly            | -             | 250                | 250             | 0               | 1                       |
| 03/22              | Pays Promptly            | -             | 50                 | 0               | 0               | Between 6 and 12 Months |
| 03/22              | Pays Prompt to Slow 30+  | -             | 200,000            | 0               | 0               | Between 6 and 12 Months |
| 03/22              | Pays Prompt to Slow 30+  | PROX          | 20,000             | 2,500           | 0               | 1                       |
| 03/22              | Pays Prompt to Slow 30+  | -             | 10,000             | 0               | 0               | Between 4 and 5 Months  |
| 03/22              | Pays Prompt to Slow 30+  | -             | 250                | 100             | 0               | 1                       |
| 03/22              | Pays Prompt to Slow 120+ | -             | 2,500              | 2,500           | 0               | 1                       |
| 03/22              | Pays Slow 30+            | -             | 50,000             | 50,000          | 50,000          | 1                       |
| 03/22              | Pays Slow 60+            | -             | 200,000            | 200,000         | 200,000         | Between 2 and 3 Months  |
| 03/22              | Pays Slow 60+            | -             | 2,500              | 0               | 0               | Between 6 and 12 Months |
| 03/22              | -                        | -             | 750                | 0               | 0               | Between 4 and 5 Months  |
| 03/22              | -                        | Cash account  | 250                | 0               | 0               | Between 6 and 12 Months |
| 03/22              | -                        | Cash account  | 50                 | -               | -               | 1                       |
| 03/22              | -                        | Cash account  | 50                 | -               | -               | 1                       |
| 03/22              | -                        | Cash account  | 50                 | 0               | 0               | Between 6 and 12 Months |
| 02/22              | Pays Promptly            | -             | 2,500              | 2,500           | 2,500           | Between 6 and 12 Months |
| 01/22              | -                        | Cash account  | 50                 | -               | -               | Between 6 and 12 Months |
| 01/22              | -                        | Cash account  | 50                 | -               | -               | 1                       |
| 12/21              | Pays Promptly            | -             | 750                | 0               | 0               | Between 4 and 5 Months  |
| 12/21              | Pays Promptly            | -             | 500                | 0               | 0               | Between 6 and 12 Months |

| Date of Experience | Payment Status          | Selling Terms | High Credit (US\$) | Now Owes (US\$) | Past Due (US\$) | Months Since Last Sale  |
|--------------------|-------------------------|---------------|--------------------|-----------------|-----------------|-------------------------|
| 12/21              | Pays Prompt to Slow 60+ | -             | 50                 | 0               | 0               | Between 6 and 12 Months |
| 12/21              | -                       | Cash account  | 50                 | -               | -               | Between 6 and 12 Months |
| 11/21              | Pays Promptly           | -             | 1,000              | 0               | 0               | Between 6 and 12 Months |
| 10/21              | Pays Promptly           | -             | 750                | 0               | 0               | Between 6 and 12 Months |
| 09/21              | Pays Promptly           | -             | 1,000              | 50              | 0               | Between 6 and 12 Months |
| 09/21              | -                       | Cash account  | 100                | -               | -               | 1                       |
| 06/21              | Pays Promptly           | -             | 1,000              | 0               | 0               | Between 6 and 12 Months |
| 06/21              | -                       | -             | 50                 | 0               | 0               | Between 4 and 5 Months  |
| 04/21              | -                       | Cash account  | 100                | -               | -               | 1                       |
| 02/21              | Pays Promptly           | N30           | 1,000              | 0               | 0               | Between 6 and 12 Months |
| 02/21              | Pays Promptly           | -             | 500                | 100             | 0               | 1                       |
| 05/20              | Pays Promptly           | -             | 2,500              | -               | -               | 1                       |
| 05/20              | Pays Slow 15+           | -             | 5,000              | 0               | 0               | Between 6 and 12 Months |
| 04/20              | Pays Promptly           | -             | 2,500              | -               | -               | 1                       |

## Legal Events

The following Public Filing data is for information purposes only and is not the official record. Certified copies can only be obtained from the official source.

### Judgements

0

Latest Filing: -

### Liens

0

Latest Filing: -

### Suits

7

Latest Filing: 12-09-2020

### UCC Filings

10

Latest Filing: 04-28-2022

### Events

#### Suit -

|               |                         |
|---------------|-------------------------|
| Filing Date   | 12-09-2020              |
| Filing Number | 2020-026387-CA-01       |
| Status        | Change of venue granted |

|                      |                                      |
|----------------------|--------------------------------------|
| Date Status Attained | 01-22-2021                           |
| Received Date        | 01-23-2021                           |
| Cause                | Discrimination                       |
| Plaintiffs           | SOLIS, MAURICIO                      |
| Defendant            | ADVANCED ROOFING INC.                |
| Court                | DADE COUNTY CIRCUIT COURT, MIAMI, FL |

**Suit -**

|                      |   |
|----------------------|---|
| Filing Date          | 11-23-2020                                      |
| Filing Number        | 2020-027854-SP-05                               |
| Status               | Pending   |
| Date Status Attained | 11-23-2020                                      |
| Received Date        | 11-25-2020                                      |
| Cause                | Negligence                                      |
| Plaintiffs           | UNIVERSAL PROPERTY CASUALTY INSURANCE COMPANY   |
| Defendant            | ADVANCED ROOFING INC.                           |
| Defendant            | AND OTHERS                                      |
| Court                | DADE COUNTY DISTRICT COURT - CENTRAL, MIAMI, FL |

**Suit -**

|                      |                                      |
|----------------------|--------------------------------------|
| Filing Date          | 08-07-2020                           |
| Filing Number        | 2020-016780-CA-01                    |
| Status               | Dismissed                            |
| Date Status Attained | 12-01-2020                           |
| Received Date        | 12-02-2020                           |
| Plaintiffs           | DELGADO, REINALDO CARBONELL          |
| Defendant            | ADVANCED ROOFING, INC.               |
| Defendant            | AND OTHERS                           |
| Court                | DADE COUNTY CIRCUIT COURT, MIAMI, FL |

**Suit -**

|                      |  |
|----------------------|--|
| Filing Date          | 05-29-2020   |
| Filing Number        | 502020CA005847XXXXMB                                 |
| Status               | Pending  |
| Date Status Attained | 05-29-2020   |
| Received Date        | 06-10-2020   |
| Plaintiffs           | BELL, DAVE   |
| Defendant            | ADVANCED ROOFING INC,                                |
| Defendant            | AND OTHERS   |
| Court                | PALM BEACH COUNTY CIRCUIT COURT, WEST PALM BEACH, FL |

**Suit -**

|                      |                                      |
|----------------------|--------------------------------------|
| Filing Date          | 02-12-2020                           |
| Filing Number        | 2020-003366-CA-01                    |
| Status               | Pending                              |
| Date Status Attained | 02-12-2020                           |
| Received Date        | 02-15-2020                           |
| Plaintiffs           | DIAZ, IGNACIO                        |
| Plaintiffs           | DIAZ, SARA                           |
| Defendant            | ADVANCED ROOFING INC.                |
| Defendant            | AND OTHERS                           |
| Court                | DADE COUNTY CIRCUIT COURT, MIAMI, FL |

**Suit -**

|                      |  |
|----------------------|--|
| Filing Date          | 02-11-2020   |
| Filing Number        | 502020CA001593XXXMB                                  |
| Status               | Pending  |
| Date Status Attained | 02-11-2020   |
| Received Date        | 02-19-2020   |
| Cause                | Negligence   |
| Plaintiffs           | YOGEL, ERIC  |
| Defendant            | ADVANCED ROOFING INC,                                |
| Court                | PALM BEACH COUNTY CIRCUIT COURT, WEST PALM BEACH, FL |

**Suit -**

|                      |  |
|----------------------|--|
| Filing Date          | 02-16-2017                                   |
| Filing Number        | 2017CA 01530                                 |
| Status               | Pending                                      |
| Date Status Attained | 02-16-2017                                   |
| Received Date        | 03-01-2017                                   |
| Plaintiffs           | JONADEAN GONZALEZ                            |
| Defendant            | ADVANCED ROOFING INC                         |
| Defendant            | AND OTHERS                                   |
| Court                | HILLSBOROUGH COUNTY CIRCUIT COURT, TAMPA, FL |

**UCC Filing - Continuation**

|                        |  |
|------------------------|--|
| Filing Date            | 04-28-2022                                       |
| Filing Number          | 202201380826                                     |
| Received Date          | 04-29-2022                                       |
| Original Filing Date   | 06-15-2017                                       |
| Original Filing Number | 201701541600                                     |
| Secured Party          | HANWHA Q CELLS AMERICA INC., IRVINE, CA          |
| Debtors                | ADVANCED ROOFING, INC.                           |
| Filing Office          | SECRETARY OF STATE/UCC DIVISION, TALLAHASSEE, FL |

**UCC Filing - Original**

|               |   |
|---------------|---|
| Filing Date   | 10-27-2021  |
| Filing Number | 202108925704  |
| Received Date | 11-16-2021  |
| Collateral    | Leased Business machinery/equipment including proceeds and products |
| Secured Party | GREATAMERICA FINANCIAL SERVICES CORPORATION, CEDAR RAPIDS, IA       |
| Debtors       | ADVANCED ROOFING, INC.  |
| Filing Office | SECRETARY OF STATE/UCC DIVISION, TALLAHASSEE, FL                    |

**UCC Filing - Amendment**

|                        |   |
|------------------------|---|
| Filing Date            | 09-14-2021  |
| Filing Number          | 202108441806  |
| Received Date          | 10-05-2021  |
| Original Filing Date   | 12-13-2016  |
| Original Filing Number | 201609676597  |
| Secured Party          | TRUIST BANK, FORMERLY KNOWN AS BRANCH BANKING AND TRUST COMPANY, WILSON, NC |
| Debtors                | ADVANCED ROOFING, INC.  |
| Debtors                | and OTHERS  |
| Filing Office          | SECRETARY OF STATE/UCC DIVISION, TALLAHASSEE, FL                            |

**UCC Filing - Continuation**

|                        |   |
|------------------------|---|
| Filing Date            | 07-27-2021  |
| Filing Number          | 202107868695  |
| Received Date          | 07-29-2021  |
| Original Filing Date   | 12-13-2016  |
| Original Filing Number | 201609676597  |
| Secured Party          | BRANCH BANKING AND TRUST COMPANY, FORT LAUDERDALE, FL |
| Debtors                | ADVANCED ROOFING, INC.                                |
| Debtors                | and OTHERS  |
| Filing Office          | SECRETARY OF STATE/UCC DIVISION, TALLAHASSEE, FL      |

**UCC Filing - Amendment**

|                        |   |
|------------------------|---|
| Filing Date            | 07-09-2021  |
| Filing Number          | 20210767919X  |
| Received Date          | 08-03-2021  |
| Original Filing Date   | 12-13-2016  |
| Original Filing Number | 201609676589  |
| Secured Party          | TRUIST BANK, FORMERLY KNOWN AS BRANCH BANKING AND TRUST COMPANY, WILSON, NC |
| Debtors                | ADVANCED ROOFING, INC.  |
| Debtors                | and OTHERS  |



Filing Office SECRETARY OF STATE/UCC DIVISION, TALLAHASSEE, FL

**UCC Filing - Continuation**

|                        |   |
|------------------------|---|
| Filing Date            | 07-08-2021  |
| Filing Number          | 202107666652  |
| Received Date          | 07-09-2021  |
| Original Filing Date   | 12-13-2016  |
| Original Filing Number | 201609676589  |
| Secured Party          | BRANCH BANKING AND TRUST COMPANY, FORT LAUDERDALE, FL |
| Debtors                | ADVANCED ROOFING, INC.                                |
| Debtors                | and OTHERS  |
| Filing Office          | SECRETARY OF STATE/UCC DIVISION, TALLAHASSEE, FL      |

**UCC Filing - Original**

|               |  |
|---------------|--|
| Filing Date   | 09-17-2019                                       |
| Filing Number | 201909675367                                     |
| Received Date | 09-27-2019                                       |
| Collateral    | Equipment including proceeds and products        |
| Secured Party | CANADIAN SOLAR (USA) INC., WALNUT CREEK, CA      |
| Debtors       | ADVANCED ROOFING, INC.                           |
| Filing Office | SECRETARY OF STATE/UCC DIVISION, TALLAHASSEE, FL |

**UCC Filing - Original**

|               |  |
|---------------|--|
| Filing Date   | 06-15-2017                                       |
| Filing Number | 201701541600                                     |
| Received Date | 07-07-2017                                       |
| Collateral    | Fixtures and proceeds - Equipment and proceeds   |
| Secured Party | HANWHA Q CELLS AMERICA INC., IRVINE, CA          |
| Debtors       | ADVANCED ROOFING, INC.                           |
| Filing Office | SECRETARY OF STATE/UCC DIVISION, TALLAHASSEE, FL |

**UCC Filing - Original**

|               |   |
|---------------|---|
| Filing Date   | 12-13-2016  |
| Filing Number | 201609676597  |
| Received Date | 12-30-2016  |
| Collateral    | Negotiable instruments including proceeds and products - Inventory including proceeds and products - Account(s) including proceeds and products - Computer equipment including proceeds and products - and OTHERS |
| Secured Party | BRANCH BANKING AND TRUST COMPANY, FORT LAUDERDALE, FL   |
| Debtors       | ADVANCED ROOFING, INC.  |
| Debtors       | and OTHERS  |
| Filing Office | SECRETARY OF STATE/UCC DIVISION, TALLAHASSEE, FL  |

**UCC Filing - Original**

|                      |   |
|----------------------|---|
| <b>Filing Date</b>   | 12-13-2016  |
| <b>Filing Number</b> | 201609676589  |
| <b>Received Date</b> | 12-30-2016  |
| <b>Collateral</b>    | Negotiable instruments including proceeds and products - Inventory including proceeds and products - Account(s) including proceeds and products - Computer equipment including proceeds and products - and OTHERS |
| <b>Secured Party</b> | BRANCH BANKING AND TRUST COMPANY, FORT LAUDERDALE, FL   |
| <b>Debtors</b>       | ADVANCED ROOFING, INC.  |
| <b>Debtors</b>       | and OTHERS  |
| <b>Filing Office</b> | SECRETARY OF STATE/UCC DIVISION, TALLAHASSEE, FL  |

The public record items contained in this report may have been paid, terminated, vacated or released prior to the date this report was printed. This information may not be reproduced in whole or in part by any means of reproduction

There may be additional UCC Filings in D&B's file on this company available by contacting 1-800-234-3867.

There may be additional suits, liens, or judgements in D&B's file on this company available in the U.S. Public Records Database, also covered under your contract. If you would like more information on this database, please contact the Customer Resource Center at 1-800-234-3867.

If it is indicated that there are defendants other than the report subject, the lawsuit may be an action to clear title to property and does not necessarily imply a claim for money against the subject.

## Special Events

There are no Special Events recorded for this business.

## Company Profile

### Company Overview

**D-U-N-S**

11-295-4359

**Legal Form**

Corporation (US)

**History Record**

Clear

**Date Incorporated**

10-08-1983

**State of Incorporation**

Florida

**Mailing Address**

United States

**Telephone**

(954) 522-6868

**Website**

[www.advancedroofing.com](http://www.advancedroofing.com)

**Present Control Succeeded**

1983

**Employees**

530

**Age (Year Started)**

38 years (1983)

**Named Principal**

Robert Kornahrens, PRES

**Line of Business**

Roofing/siding contractor

**Ownership**

Not publicly traded

**Business Registration**

Corporate and business registrations reported by the secretary of state or other official source as of: 04-02-2022  
This data is for informational purposes only, certification can only be obtained through the Office of the Secretary of State.

|                        |                                       |
|------------------------|---------------------------------------|
| Registered Name        | ADVANCED ROOFING, INC.                |
| Corporation Type       | Corporation (US)                      |
| Business Commenced On  | 1983                                  |
| State of Incorporation | FLORIDA                               |
| Date Incorporated      | 10-08-1983                            |
| Registration ID        | G65116                                |
| Registration Status    | ACTIVE                                |
| Filing Date            | 10-08-1983                            |
| Where Filed            | STATE DEPARTMENT/CORPORATION DIVISION |

**Registered Agent**

|         |   |
|---------|---|
| Name    | KEVIN KORNAHRENS                                    |
| Address | 1950 NW 22ND STREET, FORT LAUDERDALE, FL, 333110000 |

**Registered Principal**

|         |   |
|---------|---|
| Name    | Robert Kornahrens                                   |
| Title   | -   |
| Address | 1950 NW 22ND STREET, FORT LAUDERDALE, FL, 333110000 |
| Name    | Kevin Kornahrens                                    |
| Title   | -   |
| Address | 1950 NW 22ND STREET, FORT LAUDERDALE, FL, 333110000 |
| Name    | JASON CARRUTH                                       |
| Title   | Vice President                                      |
| Address | 200 NORTHSTAR COURT, SANFORD, FL, 327710000         |
| Name    | Michael Kornahrens                                  |
| Title   | Vice President                                      |
| Address | 1950 NW 22ND STREET, FORT LAUDERDALE, FL, 333110000 |
| Name    | Clinton Sockman                                     |
| Title   | Vice President                                      |
| Address | 1950 NW 22ND STREET, FORT LAUDERDALE, FL, 333110000 |

## Principals

### Officers

ROBERT KORNAHRENS, PRES  
MICHAEL KORNAHRENS, EXEC VICE PRES  
KEVIN KORNAHRENS , EXEC VICE PRES

### Directors

DIRECTOR(S): THE OFFICER(S)

## Company Events

The following information was reported on: 03-01-2022

The Florida Secretary of State's business registrations file showed that the Advanced Roofing, Inc. was registered as a Corporation on October 8, 1983, under file registration number G65116.

Business started 1983 by Robert P Kornahrens. 50% of capital stock is owned by Robert Kornahrens. 50% of capital stock is owned by Deborah E Kornahrens.

RECENT EVENTS:.

On June 13, 2019, sources stated that Advanced Roofing, Inc., Fort Lauderdale, FL, has acquired MSC Electric, Inc., Davie, FL, on May 15, 2019. With the acquisition, MSC Electric, Inc. has ceased to operate as a legal entity and all operations were integrated into Advanced Roofing, Inc. The electrical contracting firms staff joins ARIs solar energy division Advanced Green Technologies and Michael Cervone will serve as electrical division manager. Terms of the deal were not disclosed. Further details are unavailable.

On July 17, 2015, sources stated that Advanced Roofing, Inc., Fort Lauderdale, FL, has acquired Roth Bros. of Florida Inc., Tampa, FL, on June 30, 2015. With this acquisition, Roth Bros. of Florida Inc. will no longer operate as a legal entity and will now be a branch of Advanced Roofing, Inc. Terms of the deal were not disclosed. Further details are unavailable.

ROBERT KORNAHRENS born 1957. 1983-present active here.

MICHAEL KORNAHRENS. Antecedents not available.

KEVIN KORNAHRENS. Antecedents not available.

AFFILIATE: Advanced Leasing Inc, Fort Lauderdale, FL, started 1992. Leasing company.

AFFILIATES: The following are related through common principals, management and/or ownership: 2224556 Ontario Limited DUNS #245242719.

## Business Activities And Employees

The following information was reported on: 03-01-2022

### Business Information

|             |   |
|-------------|---|
| Trade Names | ADVANCED LIGHTNING SYSTEMS; ROTH BROS. OF FLORIDA; AGT; ADVANCED ROOFING & ROOF SYSTEM SERVICES |
|-------------|---|

## Business Information

|                  |  |
|------------------|--|
| Description      | Contractor of roofing work (100%).<br>Terms are.<br><br>Terms are Net 15 days. Sells to commercial concerns. Territory : Regional. |
| Employees        | 530 which includes officer(s). Undetermined employed here.   |
| Financing Status | Secured  |
| Seasonality      | Nonseasonal.   |
| Tenure           | Rents  |
| Facilities       | Rents 15,000 sq. ft. in concrete block a building.   |
| Location         | Central business section on side street.   |

## SIC/NAICS Information

| SIC Codes | SIC Description           | Percentage of Business |
|-----------|---------------------------|------------------------|
| 1761      | Roofing/siding contractor | -                      |
| 17610103  | Roofing contractor        | -                      |

| NAICS Codes | NAICS Description   |
|-------------|---------------------|
| 238160      | Roofing Contractors |

## Government Activity

### Activity Summary

|  |    |
|--|----|
| Borrower(Dir/Guar)                     | No |
| Administrative Debt                    | No |
| Contractor                             | No |
| Grantee                                | No |
| Party excluded from federal program(s) | No |

## Financials

D&B currently has no financial information on file for this company

This information may not be reproduced in whole or in part by any means of reproduction.



*Florida Unified Certification Program*

**Disadvantaged Business Enterprise (DBE)**

**Certificate of Eligibility**

**YERKES SOUTH INC**

*MEETS THE REQUIREMENTS OF 49 CFR, PART 26*

*APPROVED NAICS CODES:*

236220, 238320

*Victoria V Smith*

10/10/16

DATE

*VICTORIA V. SMITH, DBE Certification Manager - Florida Department of Transportation*





U.S. Small Business  
Administration

[www.sba.gov/wosbready](http://www.sba.gov/wosbready)

Women Owned Small Business Federal Contracting Program | 409 Third St. SW | WDC 20416

2/23/2021

Christine Yerkes  
YERKES SOUTH, INC.  
4799 Hinote Rd  
Crestview, FL 32539

Dear Christine Yerkes:

Congratulations! Your firm has been certified as an Economically Disadvantaged Women-Owned Small Business (EDWOSB) by the U.S. Small Business Administration's (SBA) for the Women-Owned Small Business Federal Contract Program (WOSB Program), as set forth in Title 13, Part 127 of the Code of Federal Regulations (CFR).

Your firm's WOSB Program anniversary date is 5/4/2021, in alignment with your 8(a) Business Development (BD) Program certification.

In order to maintain your EDWOSB certification, as an 8(a) firm, you must remain in compliance with both the 8(a) BD Program and the WOSB Program. The 8(a) BD program requires annual program recertification and a positive evaluation from your servicing district office to meet the WOSB Program's requirements set forth in Title 13, Part 127 of the Code of Federal Regulations (CFR). As a reminder, your annual recertification must be submitted within 30 days of the anniversary date. Instructions for maintaining EDWOSB certification are available at 13 CFR 127.400 and at [beta.Certify.sba.gov](http://beta.Certify.sba.gov).

Your firm must immediately notify SBA of any material changes that could affect its eligibility. 13 CFR 127.401. This notification must be in writing and must be uploaded into the firm's profile in [beta.Certify.sba.gov](http://beta.Certify.sba.gov). Your firm must not misrepresent its EDWOSB certification status to any other party, including any local or State government contracting official or the Federal government or any of its contracting officials.

As a certified EDWOSB, there are valuable free resources available to you. These include:

- SBA Resource Partners: For general assistance on various topics, information on SBA programs, and upcoming small business events in your area. You can find your local resource partner by visiting: <https://www.sba.gov/tools/local-assistance>.
- WOSB Website: For specific resources on government contracting and the WOSB Federal Contracting Program, please visit: <https://www.sba.gov/wosbready>
- SBA's 7(j) Program: 8(a) and EDWOSB firms may also be eligible for the 7(j) Management and Technical Assistance Services Program. Learn more by contacting your servicing district office.

If you have general questions regarding the WOSB Program, you may submit them to the SBA via the help tab at <https://beta.certify.sba.gov/help/> or check the SBA web site, [www.sba.gov/wosbready](http://www.sba.gov/wosbready).

Wishing you much success!

Sincerely,

*Thomas J. McGrath*

Thomas McGrath  
Deputy Director  
Office of Government Contracting







**U.S. SMALL BUSINESS ADMINISTRATION**  
WASHINGTON, D.C. 20416

May 4, 2016

Christine Yerkes, President  
Yerkes South, Inc.  
634 Lakewood Road  
Pensacola, FL 32507-2434

Dear Ms. Yerkes:

Congratulations! Your firm has been certified as a Participant in the U.S. Small Business Administration's (SBA) 8(a) Business Development Program. Your nine (9) year program term begins on the date of this letter.

During participation in the 8(a) BD Program, you will receive business development assistance from an assigned Business Development Specialist in the North Florida Area District Office located at 7825 Baymeadows Way, Suite 100B, Jacksonville, FL 32256-7504. The phone number is (904) 443-1900. We are sending a copy of this certification letter to the SBA at the North Florida Area District Office. That office will contact you to schedule an orientation session. This could take up to 4-6 weeks. In the meantime, there are steps you should take to start your participation in the program.

#### Next Steps

- **Read and Sign Participation Agreement:** SBA requires the 8(a) participant's President or Chief Executive Officer sign a Participation Agreement showing he or she understands the conditions of 8(a) BD program participation. Please find the Agreement attached to the approval email associated with this letter. Please read the Agreement carefully, sign and date it, and make a copy. Return one copy to the SBA North Florida Area District Office at the address shown in the second paragraph above. The second copy is for your records.
- **Develop Your Business Plan:** We encourage you to start developing your business plan. Current 8(a) BD program regulations require a firm, once certified, to promptly submit a business plan which must be approved by the SBA before the firm is eligible to receive 8(a) benefits; including 8(a) contracts. Once approved, the business plan will be reviewed annually and may be modified as needed. We offer an optional format for business plans. To consider the optional

8(a) Business Plan Form 1010C, please go to: <https://www.sba.gov/sites/default/files/SBA%201010C.pdf>.

- **Develop Your Strategy for Winning Contracts in Year 1:** Though your firm's approved North American Industry Classification System (NAICS) Code is 236220, your firm may be awarded contracts under other NAICS Codes, as long as your firm is qualified to perform the required service or task. In this regard, please note that contracts awarded under 8(a) Business Development Program authority generally result from the self-marketing efforts of participating firms. You must build relationships with potential federal customers, pursue federal prime contractors for subcontracts, and aggressively pursue prime contract opportunities to grow your business. Successful 8(a) firms regularly respond to competitive small business contracting opportunities posted on [www.FBO.gov](http://www.FBO.gov). Establish a goal and vision for winning at least two (2) competitive contracts during your first year.

- **Utilize Resources:** There are valuable FREE resources available to you right now that offer expertise in all areas of business operation including reviewing your business plan and strategy. Two resources that you can utilize today are:

- o **SBA Resource Partners:** I encourage you to locate your nearest Resource Partner, please go to: <https://www.sba.gov/tools/local-assistance>. This link will provide access to upcoming small business events and the webpage for your District SBA Office, also.

- o **7(j) Management and Technical Assistance:** While your firm's acceptance into the 8(a) Business Development program is not a guarantee for contracts, the SBA will make every effort to assist you in implementing your business plan and strategy. Your success in the program is dependent upon the extent to which you take advantage of SBA's efforts to support you. One of the agency's major tools for your success is the 7(j) Management and Technical Assistance Services Program. For more information, click on the following link: <https://www.sba.gov/about-sba/sba-initiatives/7j-management-and-technical-assistance-services-program>

I am excited about your future, and I welcome you as an 8(a) Business Development Program participant. Wishing you much success!  
Sincerely,



Jackie Robinson-Burnette

Associate Administrator  
Office of Business Development



**DEPARTMENT OF VETERANS AFFAIRS  
Center for Verification and Evaluation  
Washington DC 20420**

September 2, 2016  
In Reply Refer To: **00VE**

Ms. Christine Yerkes Buziak  
Yerkes South, Inc.  
DUNS: 022056690  
634 Lakewood Rd.  
Pensacola, FL 32507

Dear Ms. Buziak:

On behalf of the U.S. Department of Veterans Affairs (VA), Center for Verification and Evaluation (CVE), I am writing to inform you that Yerkes South, Inc. has been verified as a Service-Disabled Veteran-Owned Small Business (SDVOSB) and added to the Vendor Information Pages (VIP) at <http://www.vip.vetbiz.gov>. Yerkes South, Inc. will be eligible to participate in Veterans First Contracting Program opportunities with VA.

**This verification is valid for two years from the date of this letter.** Please retain a copy of this letter to confirm Yerkes South, Inc.'s continued program eligibility in accordance with 38 Code of Federal Regulations (CFR) § 74.12. You may reapply 120 days prior to your expiration date by logging in to your VIP profile.

To promote Yerkes South, Inc.'s verified status, you may use the following link to download the logo for use on marketing materials and business cards: [http://www.vetbiz.gov/cve\\_completed\\_s.jpg](http://www.vetbiz.gov/cve_completed_s.jpg). In addition, please access the following link for information on the next steps and opportunities for verified businesses: <http://www.va.gov/osdbu/verification/whatsNext.asp>.

To ensure that Yerkes South, Inc. is correctly listed in the Vendor Information Pages, check Yerkes South, Inc.'s profile for the verified logo. Please notify us if the logo is not present within 72 hours of receipt of this letter.

While CVE has confirmed that Yerkes South, Inc. is presently, as of the issuance of this notice, in compliance with the regulation, Yerkes South, Inc. must inform CVE of any changes or other circumstances that would adversely affect its eligibility. Eligibility changes not reported to CVE within 60 days could result in a referral to the Office of Inspector General (OIG), a referral to the Debarment and Suspension Committee, and the initiation of cancellation proceedings—all of which could result in Yerkes South, Inc. being removed from the VIP Verification Program.

*"World Class Professionals*

*Enabling Veteran Business Opportunities by Protecting the Veteran Advantage - One Vet at a Time"*

Page 2.

Ms. Christine Yerkes Buziak

Please be advised all verified businesses may be required to participate in one or more post-verification audits at CVE's discretion. Additionally, this letter and other information pertaining to Yerkes South, Inc.'s verification application may be subject to Freedom of Information Act (FOIA) requests. However, FOIA disclosures include exceptions regarding the personal privacy of individuals, and VA policy similarly provides limitations on the release of individual records.

If Yerkes South, Inc. receives a negative size determination from the U.S. Small Business Administration (SBA), CVE must act in accordance with 38 CFR § 74.2(e). Also note, if at any time Yerkes South, Inc. discovers that it fails to meet the size standards for any NAICS Code(s) listed on its VIP profile, CVE requires such NAICS Code(s) be removed within five (5) business days. If the NAICS Code(s) are not removed within the allotted five (5) business days, CVE may request SBA conduct a formal size determination. In addition, CVE may initiate a referral to OIG, a referral to the Debarment and Suspension Committee, and pursue cancellation proceedings. All of the aforementioned referrals and procedures could result in Yerkes South, Inc. being removed from the VIP Verification Program.

Thank you for your service to our country and for continuing to serve America through small business ownership.

Sincerely,

A handwritten signature in black ink that reads "Thomas J. McGrath". The signature is written in a cursive style with a large, looping initial "T".

Thomas J. McGrath  
Director  
Center for Verification and Evaluation

# Economic Development & Diversity Compliance

THIS CERTIFICATE IS AWARDED TO

**CV Ocean Plumbing, Inc.**

FOR HAVING SUCCESSFULLY MET THE PRESCRIBED STANDARDS SET FORTH BY THE  
SUPPLIER DIVERSITY OUTREACH PROGRAM OF  
THE SCHOOL BOARD OF BROWARD COUNTY, FLORIDA FOR

## CERTIFICATION

**Emerging/Small/Minority Business Enterprise (E/S/MBE)**

**Hispanic-American**

ON THIS DAY: **February 23, 2022**

*Robert M. Ballou*

Robert M. Ballou  
Officer, Economic Development & Diversity Compliance



CERTIFICATION #: WS2098390930

SAP ID: 133615

EXPIRATION DATE: February 22, 2024

# MIAMI-DADE COUNTY PUBLIC SCHOOLS



## Minority/Women Business Enterprise (MWBE) Certificate

THIS CERTIFIES THAT  
**C.G.R. Construction Co. Inc.**

IS OWNED AND CONTROLLED BY A(N)  
**WOMEN**

PURSUANT TO MIAMI-DADE COUNTY PUBLIC SCHOOL BOARD POLICY 6320.02

A handwritten signature in black ink that reads 'Jennifer D. Andreu'.

May 28, 2020    May 28, 2023    6524249  
Issue Date    Expiration Date    Vendor No.

Jennifer D. Andreu  
Economic Equity & Diversity Compliance Officer  
Office of Economic Opportunity  
Miami-Dade County Public Schools  
1450 NE 2nd Avenue - Suite 428  
Miami, Florida 33132

# MIAMI-DADE COUNTY PUBLIC SCHOOLS



## Micro Business Enterprise (MBE) Certificate

THIS CERTIFIES THAT  
**C.G.R. Construction Co. Inc.**

IS OWNED AND CONTROLLED BY A(N)  
**MBE Tier 2**

PURSUANT TO MIAMI-DADE COUNTY PUBLIC SCHOOL BOARD POLICY 6320.02

|              |                 |            |
|--------------|-----------------|------------|
| May 28, 2020 | May 28, 2023    | 6524249    |
| Issue Date   | Expiration Date | Vendor No. |

A handwritten signature in black ink that reads "Jennifer D. Andreu".

Jennifer D. Andreu  
Economic Equity & Diversity Compliance Officer  
Office of Economic Opportunity  
Miami-Dade County Public Schools  
1450 NE 2nd Avenue - Suite 428  
Miami, Florida 33132



# Economic Development & Diversity Compliance

THIS CERTIFICATE IS AWARDED TO

## Kwik Kool Air Conditioning, Inc.

FOR HAVING SUCCESSFULLY MET THE PRESCRIBED STANDARDS SET FORTH BY THE  
SUPPLIER DIVERSITY OUTREACH PROGRAM OF  
THE SCHOOL BOARD OF BROWARD COUNTY, FLORIDA FOR

### CERTIFICATION

**Emerging/Small/Minority/Women Business Enterprise  
(E/S/M/WBE)  
Hispanic-American**

ON THIS DAY: **November 12, 2020**

*Robert M. Ballou*

Robert M. Ballou

Officer, Economic Development & Diversity Compliance



CERTIFICATION #: WS2698081355

EXPIRATION DATE: November 11, 2022



# THE SCHOOL BOARD OF BROWARD COUNTY, FLORIDA

7720 WEST OAKLAND PARK BOULEVARD, SUITE 323, SUNRISE, FLORIDA 33351 · TEL 754-321-0505 · FAX 754-321-0936

## ECONOMIC DEVELOPMENT & DIVERSITY COMPLIANCE DEPARTMENT

ROBERT M. BALLOU, OFFICER

[www.browardschools.com/eddc](http://www.browardschools.com/eddc)

The School Board of  
Broward County, Florida

Laurie Rich Levinson, Chair  
Patricia Good, Vice Chair

March 23, 2022

Concrete Solutions Group, LLC  
Attn: Wingyee Chan, President  
8469 NW 44th court  
Coral Springs, Florida 33065

Lori Alhadef  
Debra Hixon  
Donna P. Korn  
Sarah Leonardi  
Ann Murray  
Dr. Rosalind Osgood  
Nora Rupert

Dr. Vickie L. Cartwright  
Superintendent of Schools

Dear Ms. Chan:

Congratulations! Your certification with Broward County Public Schools (BCPS) Economic Development & Diversity Compliance Department was approved.

**Certificate Number:** WS2310841969

**Certificate Type:** Emerging/Small/Minority/Women Business Enterprise (ESMWBE)

**Certification Period:** April 16, 2022, thru April 15, 2024

**Gender/ Ethnicity:** Asian-Pacific American Female

**NAICS Codes:** **541618 Other Management Consulting Services**  
**541990 All Other Professional, Scientific, and Technical Services**

Your firm will be listed in our [Certified Supplier Directory](#), updated weekly. We encourage you to become an active bidder. Stay abreast of the [District's procurement opportunities](#) on DemandStar; Select *The School Board of Broward County, FL – Procurement & Warehousing Services* as a preferred agency, and get notified of bids published.

Visit us [online](#) to access our core services, resources, programs, and services to assist local small businesses. Similarly, do not hesitate to contact our [team](#) for your technical assistance needs.

Finally, should any change occur, which may adversely affect the certification status of your company, please notify the [EDDC certification team](#) within thirty (30) days of the change. You will receive a courtesy email reminder 60 days before the expiration date; however, it is the firm's responsibility to ensure continued certification with BCPS. We encourage you to keep the certification current to avoid missed opportunities.

The certification team can be reached via email: [sdopcertification@browardschools.com](mailto:sdopcertification@browardschools.com) if there are questions.

Sincerely,

*Robert M. Ballou*

Robert M. Ballou, Officer  
Economic Development & Diversity Compliance Department

# Economic Development & Diversity Compliance

THIS CERTIFICATE IS AWARDED TO

**Concrete Solutions Group, LLC**

FOR HAVING SUCCESSFULLY MET THE PRESCRIBED STANDARDS SET FORTH BY THE  
SUPPLIER DIVERSITY OUTREACH PROGRAM OF  
THE SCHOOL BOARD OF BROWARD COUNTY, FLORIDA FOR

## CERTIFICATION

**Emerging/Small/Minority/Women Business Enterprise  
(E/S/M/WBE)**

**Asian-Pacific American**

ON THIS DAY: **March 23, 2022**

*Robert M. Ballou*

**Robert M. Ballou**  
Officer, Economic Development & Diversity Compliance

CERTIFICATION #: **WS2310841969**

SAP ID: **130573**



EXPIRATION DATE: **April 15, 2024**



# SOUTH FLORIDA WATER MANAGEMENT DISTRICT

August 5, 2020

**REGISTERED VENDOR NO.: 122964**

Wingyee Eliza Chan, President  
Concrete Solution Group, Inc.  
8469 NW 44<sup>th</sup> Court  
Coral Springs, FL 33065

**CERTIFICATION EXPIRATION DATE**  
**August 5, 2023**

Dear Ms. Chan:

Congratulations, the South Florida Water Management District (District) has certified your firm as a Small Business Enterprise (SBE). This certification is valid for three (3) years and may **only** be applied when business is conducted in the following area(s):

**Project Management, Estimating and General Contracting Services**

*Your submittal of bids or proposals to supply other products or services outside of the specialty area(s) noted above will not count toward SBE participation. If you require certification in other specialty areas, please contact the Procurement Bureau, SBE Section, for additional information.*

Renewal is required every three (3) years and should be requested a minimum of 45 days prior to the above expiration date.

If any changes occur within your company during the certification period such as ownership, affiliate company status, address, telephone number, licensing status, gross revenue, or any information that relates to your SBE Certification status, you must notify this office in writing immediately. It is imperative that we maintain current information on your company at all times. **FAILURE TO REPORT CHANGES MAY RESULT IN DECERTIFICATION.**

Certification is not a guarantee that your firm will receive work, nor an assurance that your firm will remain in the District's vendor database.

We look forward to a mutually beneficial working relationship.

Sincerely,

  
Joni Lynn Fox  
Sr. Contract Compliance Specialist  
Procurement Bureau

JLF/kk

# State of Florida

## Woman & Minority Business Certification

concrete solutions group LLC

Is certified under the provisions of  
287 and 295.187, Florida Statutes, for a period from:  
07/11/2021 to 07/11/2023

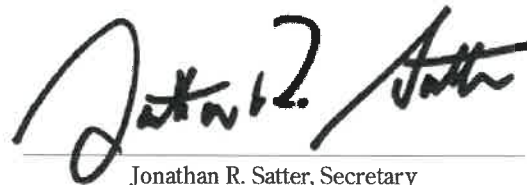

Jonathan R. Satter, Secretary  
Florida Department of Management Services



Office of Supplier Diversity  
4050 Esplanade Way, Suite 380  
Tallahassee, FL 32399  
850-487-0915  
[www.dms.myflorida.com/osd](http://www.dms.myflorida.com/osd)



**OFFICE OF ECONOMIC AND SMALL BUSINESS DEVELOPMENT**

**Governmental Center Annex**

115 S. Andrews Avenue, Room A680 • Fort Lauderdale, Florida 33301 • 954-357-6400 • FAX 954-357-5674

February 3, 2022

Mr. Arthur Herrmann

**A. HERRMANN ASSOCIATES, INC. dba ASSOCIATES ROOFING**

2351 Thomas Street

Hollywood Beach, Florida 33020

Dear Mr. Herrmann:

The Broward County Office of Economic and Small Business Development (OESBD) is pleased to announce that your firm's **County Business Enterprise (CBE)** and **Small Business Enterprise (SBE)** certifications have been renewed.

Your firm's certifications are continuing from your anniversary date but are contingent upon the firm verifying its eligibility annually through this office. You will be notified in advance of your obligation to continue eligibility in a timely fashion. However, the responsibility to ensure continued certification is yours. Failure to document your firm's continued eligibility for the CBE and SBE programs within **thirty (30) days** from your anniversary may result in the expiration of your firm's certifications. Should you continue to be interested in certification after it has expired, you will need to submit a new application, and all required supporting documentation for review.

To review current Broward County Government bid opportunities, visit: [www.broward.org/Purchasing](http://www.broward.org/Purchasing) and click on "Current Solicitations and Results." Also, from this website, you can log into your firm's profile in BidSync to ensure you have added all appropriate classification codes. Bid opportunities over \$3,500 will be advertised to vendors via e-mail and according to classification codes, so please ensure that both the Purchasing Division and OESBD are apprised of your current e-mail address.

Your primary certification group is: **Construction Services**. This is also how your listing in our directory will read. You may access your firm's listing by visiting the Office of Economic and Small Business Development Directory, located on the internet at: [www.broward.org/EconDev](http://www.broward.org/EconDev) and click on "Certified Firm Directories."

Your firm may compete for, and perform work on Broward County projects in the following area:

**NAICS CODE: 238160**

We look forward to working with you to achieve greater opportunities for your business through county procurement.

Sincerely,

SANDY-MICHAEL  
MCDONALD

Digitally signed by SANDY-  
MICHAEL MCDONALD  
Date: 2022.02.07 16:55:29  
-05'00'

Sandy-Michael McDonald, Director  
Office of Economic and Small Business Development

**Cert Agency: BC-CBE SBE**

**ANNIVERSARY DATE: JANUARY 21<sup>ST</sup>**



# THE SCHOOL BOARD OF BROWARD COUNTY, FLORIDA

7720 WEST OAKLAND PARK BOULEVARD, SUITE 323, SUNRISE, FLORIDA 33351 · TEL 754-321-0505 · FAX 754-321-0936

## ECONOMIC DEVELOPMENT & DIVERSITY COMPLIANCE DEPARTMENT

ROBERT M. BALLOU, OFFICER

[www.browardschools.com/eddc](http://www.browardschools.com/eddc)

April 13, 2022

C.G.R. Construction Co., Inc.  
Attn: Sheryl Rebosio, President  
250 NE 32nd St  
Oakland Park, Florida 33334

The School Board of  
Broward County, Florida

Laurie Rich Levinson, Chair  
Patricia Good, Vice Chair

Lori Alhadeff  
Debra Hixon  
Donna P. Korn  
Sarah Leonardi  
Ann Murray  
Dr. Rosalind Osgood  
Nora Rupert

Dr. Vickie L. Cartwright  
Superintendent of Schools

Dear Ms. Rebosio:

Congratulations! Your certification with Broward County Public Schools (BCPS) Economic Development & Diversity Compliance Department was approved.

**Certificate Number:** WS2312096858

**Certificate Type:** Emerging Small Women Business Enterprise (ESWBE)

**Certification Period:** May 17, 2022, thru May 16, 2024

**Gender/ Ethnicity:** White Female

**NAICS Codes:** **238220** - Plumbing, Heating, and Air-Conditioning Contractors  
**238160** - Roofing Contractors  
**238350** - Finish Carpentry Contractors  
**238310** - Drywall and Insulation Contractors  
**236220** - Commercial and Institutional Building Construction  
**236116** - New Multifamily Housing Construction (except For-Sale Builders)  
**423330** - Roofing, Siding, and Insulation Material Merchant Wholesalers

Your firm will be listed in our [Certified Supplier Directory](#), updated weekly. We encourage you to become an active bidder. Stay abreast of the [District's procurement opportunities](#) on DemandStar; Select *The School Board of Broward County, FL – Procurement & Warehousing Services* as a preferred agency, and get notified of bids published. Visit us [online](#) to access our core services, resources, programs, and services to assist local small businesses. Similarly, do not hesitate to contact our [team](#) for your technical assistance needs.

Finally, should any change occur, which may adversely affect the certification status of your company, please notify the [EDDC certification team](#) within thirty (30) days of the change. You will receive a courtesy email reminder 60 days before the expiration date; however, it is the firm's responsibility to ensure continued certification with BCPS. We encourage you to keep the certification current to avoid missed opportunities.

The certification team can be reached via email: [sdopcertification@browardschools.com](mailto:sdopcertification@browardschools.com) if there are questions.

Sincerely,

*Robert M. Ballou*

Robert M. Ballou, Officer  
Economic Development & Diversity Compliance Department



Educating Today's Students to  
Succeed in Tomorrow's World



# THE SCHOOL BOARD OF BROWARD COUNTY, FLORIDA

7720 WEST OAKLAND PARK BOULEVARD, SUITE 323, SUNRISE, FLORIDA 33351 · TEL 754-321-0505 · FAX 754-321-0936

## ECONOMIC DEVELOPMENT & DIVERSITY COMPLIANCE DEPARTMENT

ROBERT M. BALLOU, OFFICER

[www.browardschools.com/eddc](http://www.browardschools.com/eddc)

The School Board of  
Broward County, Florida

Laurie Rich Levinson, Chair  
Patricia Good, Vice Chair

February 23, 2022

CV Ocean Plumbing, Inc.  
Attn: Ernesto Caballero, President  
10651 NW 132nd ST Bay 6  
Hialeah Gardens, Florida 33018

Lori Alhadeff  
Debra Hixon  
Donna P. Korn  
Sarah Leonardi  
Ann Murray  
Dr. Rosalind Osgood  
Nora Rupert

Dr. Vickie L. Cartwright  
Superintendent of Schools

Dear Mr. Caballero:

Congratulations! Your certification with Broward County Public Schools (BCPS) Economic Development & Diversity Compliance Department was approved.

**Certificate Number:** WS2098390930

**Certificate Type:** Emerging/Small/Minority Business Enterprise (ESMBE)

**Certification Period:** February 23, 2022, thru February 22, 2024

**Gender/ Ethnicity:** Hispanic American Male

**NAICS Codes:** **238220** - Plumbing, Heating, and Air-Conditioning Contractors

Your firm will be listed in our [Certified Supplier Directory](#), updated weekly. We encourage you to become an active bidder. Stay abreast of the [District's procurement opportunities](#) on DemandStar; Select *The School Board of Broward County, FL – Procurement & Warehousing Services* as a preferred agency, and get notified of bids published.

Visit us [online](#) to access our core services, resources, programs, and services to assist local small businesses. Similarly, do not hesitate to contact our [team](#) for your technical assistance needs.

Finally, should any change occur, which may adversely affect the certification status of your company, please notify the [EDDC certification team](#) within thirty (30) days of the change. You will receive a courtesy email reminder 60 days before the expiration date; however, it is the firm's responsibility to ensure continued certification with BCPS. We encourage you to keep the certification current to avoid missed opportunities.

The certification team can be reached via email: [sdopcertification@browardschools.com](mailto:sdopcertification@browardschools.com) if there are questions.

Sincerely,

*Robert M. Ballou*

Robert M. Ballou, Officer  
Economic Development & Diversity Compliance Department





Home

View »

Search »

Message »

Settings »

Help & Support »

Logoff

[Show All](#)

[Hide All](#)

# WBENC

WOMEN'S BUSINESS ENTERPRISE  
NATIONAL COUNCIL

JOIN FORCES. SUCCEED TOGETHER.

hereby grants

# National Women's Business Enterprise Certification

to

## Delta Dawn Enterprises, Inc.

who has successfully met WBENC's standards as a Women's Business Enterprise (WBE).  
This certification affirms the business is woman-owned, operated and controlled and is valid through the date herein.

WBENC National WBE Certification was processed and validated by Women's Business Enterprise Council Florida, a WBENC Regional Partner Organization.

Certification Granted: July 21, 2020  
Expiration Date: July 21, 2023  
WBENC National Certification Number: WBE2001783

Authorized by Nancy Allen, President & CEO  
Women's Business Enterprise Council Florida

**WBENC FLORIDA**  
WOMEN'S BUSINESS ENTERPRISE COUNCIL

NAICS: 238990  
UNSPSC: 12164900, 30140000, 30141507, 30151500, 30151505, 31162005, 47131800, 72102000

Logged on as:  
Dawn Holsinger  
Delta Dawn Enterprises,  
Inc.



WBENC EAST

WBENC MID

WBENC SOUTH

WBENC WEST

# Economic Development & Diversity Compliance

THIS CERTIFICATE IS AWARDED TO

**C.G.R. Construction Co., Inc.**

FOR HAVING SUCCESSFULLY MET THE PRESCRIBED STANDARDS SET FORTH BY THE  
SUPPLIER DIVERSITY OUTREACH PROGRAM OF  
THE SCHOOL BOARD OF BROWARD COUNTY, FLORIDA FOR

## CERTIFICATION

**Emerging/Small/Women Business Enterprise (E/S/WBE)**

**White Female**

ON THIS DAY: **April 13, 2022**

*Robert M. Ballou*

Robert M. Ballou  
Officer, Economic Development & Diversity Compliance

CERTIFICATION #: WS2312096858

SAP ID: 138848



EXPIRATION DATE: May 16, 2024

# Litigation



| Year | Plaintiff   | Defendant   | Case No.   | County                       | Court   | Status   | Comments/Project   | Outcome   |
|------|---|---|--|------------------------------|---------|----------|--|---|
| 2017 | ADVANCED ROOFING, INC.  | KWA Engineers, Inc.   | 2017-30342-CIC1                                  | Volusia                      | Circuit | Closed   | Contract Dispute with Engineer                               | Confidential Settlement                             |
| 2017 | ADVANCED ROOFING, INC.  | Advanced Roofing Technologies of Florida, Inc. and Thomas A. Dieter   | 2017-005992-CA-01                                | Miami-Dade County            | Circuit | Closed   | Intellectual Property (not construction related)             | Confidential Settlement                             |
| 2017 | ADVANCED ROOFING, INC.  | 42nd Street, LLC  | Private Arbitration                              | Palm Beach                   | N/A     | Closed   | Non-payment for work performed.                              | Judgment in favor of Advanced Roofing's             |
| 2017 | ADVANCED ROOFING, INC.  | FIRST STANDARD ASSURETY, LLLP, KENYON & PARTNERS, INC.  | 17-CA-001785                                     | Hillsborough                 | CIRCUIT | Open     | Non-payment for work performed.                              | Pending   |
| 2017 | Henry and Jonadean Gonzalez   | Carrollwood Village Northmeadow Cluster Houses Condominium Association, Inc., Phase II, and, Advanced Roofing | 17-CA-1530                                       | Hillsborough                 | Circuit | Closed   | Minor Roof Leak  | Confidential Settlement                             |
| 2017 | Habitat II Condo  | Advanced Roofing, The Bri-Lan Group, Bromley Cook Engineering, Hillside Services, Glass America,              | CACE-17-000342 (03)                              | Broward                      | Circuit | Closed   | Third party complaint relating to HVAC work.                 | Dismissed   |
| 2017 | Advanced Roofing, Inc.  | Brian Wayne Vanderpool and Advanced Roofing & Renovations LLC   | CACE-17-004887                                   | Broward                      | Circuit | Closed   | Intellectual Property (not construction related)             | Confidential Settlement                             |
| 2017 | Space Coast Credit Union  | Advanced Roofing Inc, Michael Gillis et al.   | CACE-17-006192                                   | Broward                      | Circuit | Closed   | Mortgage Foreclosure (not construction related)              | Voluntary Dismissal                                 |
| 2018 | Nationstar Mortgage LLC d/b/a Champion Mortgage Company             | Joan Straitfield, Advanced Roofing Inc et al.   | CACE-18-013822                                   | Broward                      | Circuit | Reclosed | Mortgage Foreclosure (not construction related)              | Final Judgment of Foreclosure in favor of Plaintiff |
| 2018 | Dennis Sylvester Bent And Cheri Clarke Bent                         | Advanced Roofing and Anthony Byron Bullard  | CACE-18-019792                                   | Broward                      | Circuit | Closed   | Automobile related (not construction related)                | Confidential Settlement                             |
| 2018 | ADVANCED ROOFING, INC.  | MARATHON PARADISE, INC.   | CACE-18-018788                                   | Broward                      | County  | Closed   | Non-payment for work performed.                              | Confidential Settlement                             |
| 2019 | Kathleen Phillips, as curator of the estate of Adam Saad Abdou-Essa | Advanced Roofing, Inc. and Carlos Varas   | CACE-19-005054                                   | Broward                      | Circuit | Closed   | Automobile related (not construction related)                | Confidential Settlement                             |
| 2019 | ADVANCED ROOFING, INC.  | FIDELITY DEPOSIT & DEPOSIT COMPANY OF MARYLAND, et al.  | 2019-022013-CA-01 (25)                           | Miami-Dade                   | Circuit | Closed   | Non-payment for work performed.                              | Confidential Settlement                             |
| 2019 | ADVANCED ROOFING, INC.  | SAND DOLLAR I, INC.   | CA19-0785 (Div. 55)                              | St. Johns                    | Circuit | Closed   | Non-payment for work performed.                              | Confidential Settlement                             |
| 2019 | ADVANCED ROOFING, INC.  | VAA ENTERPRISES, LLC  | 2019 31854 COCI                                  | Volusia                      | County  | Closed   | Non-payment for work performed.                              | Confidential Settlement                             |
| 2019 | ADVANCED ROOFING, INC.  | MASTRO IMPORTS  | COWE-19-005726                                   | Broward                      | County  | Closed   | Non-payment for work performed.                              | Confidential Settlement                             |
| 2019 | Advanced Roofing, Inc.  | Lake Point Tower Condominium Inc  | CACE-19-007636                                   | Broward                      | Circuit | Closed   | Contract Dispute with Owner                                  | Voluntary Dismissal                                 |
| 2019 | Wells Fargo Bank, N.A.  | Leanne Rose Page, and Advanced Roofing Inc.   | CACE19023386                                     | Broward                      | Circuit | Open     | Mortgage Foreclosure (not construction related)              | Pending   |
| 2019 | ADVANCED ROOFING, INC.  | ARGONAUT INSURANCE CO.  | 19-CV-61701-RS/AOV                               | Southern District of Florida | Federal | Closed   | Non-payment for work performed.                              | Confidential Settlement                             |
| 2019 | ADVANCED ROOFING, INC.  | VILLAS OF OCEAN DUNES ASSOCTION, INC.   | 50-2019-CA-014407-XXXX-MB (AC) (MOVED TO PRIVATE | Palm Beach                   | N/A     | Closed   | Non-payment for work performed.                              | Confidential Settlement                             |
| 2020 | ADVANCED ROOFING, INC.  | Gator Delay, L.C.   | CACE-20-002444(09)                               | Broward                      | Circuit | Closed   | Non-payment for work performed.                              | Confidential Settlement                             |
| 2020 | ADVANCED ROOFING, INC.  | Gator Sheridan, Inc.  | COWE-20-003446(83)                               | Broward                      | County  | Closed   | Non-payment for work performed.                              | Confidential Settlement                             |
| 2020 | Eric Yogel  | Advanced Roofing Inc  | 502020CA001593XXXXMB                             | Palm Beach                   | Circuit | Open     | Property damage  | Confidential Settlement.                            |
| 2020 | Ignacio Diaz and Sara Diaz  | Olypus insurance Company and Advanced Roofing, Inc.   | 2020-003366-CA-01                                | Miami-Dade                   | Circuit | Open     | Roof leak.   | Pending   |
| 2020 | Hollywood Comica and Collectibles, Inc.                             | Citrus Park Mail Owner LLC, and Advanced Roofing, Inc. and Ramirez Roofing Inc.                               | 20-CA-1799 DIV K                                 | Hillsborough                 | Circuit | Open     | Property damage  | Confidential Settlement.                            |
| 2020 | ADVANCED ROOFING, INC.  | Burke Construction, Inc. et al.   | 2020-006234-CA-01 (32)                           | Miami-Dade                   | Circuit | Closed   | Non-payment for work performed.                              | Confidential Settlement.                            |
| 2020 | Cliden McKinnis   | Advanced Roofing, Inc.  | CACE-20-005571 (14)                              | Broward                      | Circuit | Closed   | Alleged employment discrimination (not construction related) | Confidential Settlement.                            |
| 2020 | Carmen Hernandez and Matthew Hernandez                              | Advanced Roofing, Inc and Darwing Silva   | 2020-005630-CA-01                                | Miami-Dade                   | Circuit | Closed   | Automobile related (not construction related)                | Confidential Settlement.                            |
| 2020 | Reinaldo Carbonell Delgado  | Juan Carlos Navarro and Advanced Roofing Inc.   | 2020-016780-CA-01                                | Miami-Dade                   | Circuit | Closed   | Automobile related (not construction related)                | Confidential Settlement.                            |
| 2020 | Dave Bell   | Kenot Saintsurin and Advanced Roofing Inc.  | 50-2020-CA-005647-MB                             | Palm Beach                   | Circuit | Open     | Automobile related (not construction related)                | Pending   |
| 2020 | Mauricio Solis  | Advanced Roofing Inc.   | 2020-026387-CA-01                                | Miami-Dade                   | Circuit | Open     | Alleged retaliation (not construction related)               | Confidential Settlement.                            |
| 2020 | Universal Property Casualty Insurance Company                       | Advanced Roofing Inc, and Key Islander Condominium Association Inc  | 2020-027854-SP-05                                | Miami-Dade                   | County  | Closed   | Minor Water Damages (less than \$8,000)                      | Confidential Settlement.                            |
| 2020 | Advanced Roofing, Inc.  | Travelers Casualty  | CACE-20-015449 (14)                              | Palm Beach                   | Circuit | Closed   | Non-payment for work performed.                              | Confidential Settlement.                            |
| 2020 | Joshua Robbins  | Advanced Roofing, Inc.  | CACE-20-014775 (08)                              | Broward                      | Circuit | Open     | Employment related (not construction related)                | Pending   |
| 2021 | Park Place Condo  | Advanced Roofing, Inc.  | CACE-21-002028                                   | Broward                      | Circuit | Closed   | Expansion joint leaks and repairs                            | Confidential Settlement.                            |
| 2021 | ADVANCED ROOFING, INC.  | Advanced Roofing South, LLC   | 21-CA-000013-P                                   | Monroe                       | Circuit | Open     | Intellectual Property (not construction related)             | Pending   |
| 2021 | Everett and Mary Sprigler   | Regatta at Vanderbilt Condo, T-Mobile, Betacom, Advanced Roofing, Inc.  | 11-2019-CA-004703-001                            | Collier                      | Circuit | Closed   | Condo unit owner leak claim                                  | Confidential Settlement.                            |
| 2021 | ADVANCED ROOFING, INC.  | Concorde Group Holdings, LLC  | CACE-21-005191 (12)                              | Broward                      | Circuit | Closed   | Non-payment for work performed                               | Confidential Settlement.                            |
| 2021 | Prodes Wils Studio  | Advanced Roofing, Inc.  | 2020-007824-CA-01 (05)                           | Miami-Dade                   | Circuit | Closed   | Tenant property damage                                       | Confidential Settlement.                            |
| 2021 | Castle Key Insurance  | Advanced Roofing, Inc.  | CC21-3510  | St. Johns                    | County  | Open     | Unit owner property damage                                   | Pending   |
| 2022 | ADVANCED ROOFING, INC.  | Federal Insurance Company   | 2022-007776-CA-01                                | Miami-Dade                   | Circuit | Open     | Non-payment for work performed.                              | Voluntary Dismissal                                 |



Robert P. Foote, President  
Frank H. Furman, Inc.  
1314 E. Atlantic Blvd.  
Pompano Beach, FL. 33060  
Main: 954.943.5050  
Toll Free 800.344.4838  
Mobile: 954.609.0820  
Rob@furmaninsurance.com

January 4, 2022

Advanced Roofing Inc.  
1950 NW 22 Street  
Ft. Lauderdale, FL 33311

To Whom It May Concern:

As the insurance advisors for Advanced Roofing, Inc., we submit this letter of confirmation of three years' Workers' Compensation Experience Modification Rates:

| POLICY TERM | NCCI RATING |
|-------------|-------------|
| 1/1/2022    | .63         |
| 1/1/2021    | .59         |
| 1/1/2020    | .64         |

If additional information required, please contact Mel Rhinehardt, Account Manager at 954-943-5050 ext. 207, or email at [mel@furmaninsurance.com](mailto:mel@furmaninsurance.com)

Sincerely,

Robert P. Foote, CPCU, ARM, AIM, CRIS, AFSB  
President  
[rob@furmaninsurance.com](mailto:rob@furmaninsurance.com)

# OSHA's Form 300 (Rev. 01/2004) Log of Work-Related Injuries and Illnesses

**Attention:** This form contains information relating to employee health and must be used in a manner that protects the confidentiality of employees to the extent possible while the information is being used for occupational safety and health purposes.

Year 2021  
U.S. Department of Labor  
Occupational Safety and Health Administration



You must record information about every work-related injury or illness that involves loss of consciousness, restricted work activity or job transfer, days away from work, or medical treatment beyond first aid. You must also record significant work-related injuries and illnesses that are diagnosed by a physician or licensed health care professional. You must also record work-related injuries and illnesses that meet any of the specific recording criteria listed in 29 CFR 1904.8 through 1904.12. Feel free to use two lines for a single case if you need to. You must complete an injury and illness incident report (OSHA Form 301) or equivalent form for each injury or illness recorded on this form. If you're not sure whether a case is recordable, call your local OSHA office for help.

Form approved OMB no. 1218-0176

Establishment name Advanced Roofing, Inc.  
City Fort Lauderdale State Florida

| Identify the person |                        |                                 | Describe the case                                      |   |   | Classify the case   |                     |                             |                        | Enter the number of days the injured or ill worker was: |                                       |  |               |                       |           |              |                     |
|---------------------|------------------------|---------------------------------|--|---|---|---|---------------------|-----------------------------|------------------------|---|---------------------------------------|--|---------------|-----------------------|-----------|--------------|---------------------|
| (A)<br>Case No.     | (B)<br>Employee's Name | (C)<br>Job Title (e.g., Welder) | (D)<br>Date of injury or onset of illness<br>(mo./day) | (E)<br>Where the event occurred (e.g. Loading dock north end) | (F)<br>Describe injury or illness, parts of body affected, and object/substance that directly injured or made person ill (e.g. Second degree burns on right forearm from acetylene torch) | CHECK ONLY ONE box for each case based on the most serious outcome for that case: |                     |                             |                        | Enter the number of days the injured or ill worker was: |                                       | Check the "injury" column or choose one type of illness: |               |                       |           |              |                     |
|                     |                        |                                 |  |   |   | Death   | Days away from work | Remained at work            |                        | Away From Work (days)                                   | On job transfer or restriction (days) | (M)  |               |                       |           |              |                     |
|                     |                        |                                 |  |   |   | (G)   | (H)                 | Job transfer or restriction | Other recordable cases | (K)   | (L)                                   | Injury   | Skin Disorder | Respiratory Condition | Poisoning | Hearing Loss | All other illnesses |
|                     |                        |                                 |  |   |   | (I)   | (J)                 | (M)                         | (N)                    | (O)   | (P)                                   | (1)  | (2)           | (3)                   | (4)       | (5)          | (6)                 |
| 1                   |                        |                                 |  |   | Right knee sprain descending ladder   |   |                     | X                           |                        |   | 4                                     | X  |               |                       |           |              |                     |
| 2                   |                        |                                 |  |   | Tripped on a ladder, right knee sprain  |   |                     | X                           |                        |   | 10                                    | X  |               |                       |           |              |                     |
| 3                   |                        |                                 |  |   | Laceration on right leg cutting TPO   |   |                     | X                           |                        |   | 10                                    | X  |               |                       |           |              |                     |
| 4                   |                        |                                 |  |   | Right arm burned with hot asphalt   |   | X                   |                             |                        | 11  | 169                                   | X  |               |                       |           |              |                     |
| 5                   |                        |                                 |  |   | Right pinky finger caught between ladder rung   |   |                     |                             | X                      |   |                                       | X  |               |                       |           |              |                     |
| 6                   |                        |                                 |  |   | Struck by guardrail, right wrist contusion  |   |                     | X                           |                        |   | 27                                    | X  |               |                       |           |              |                     |
| 7                   |                        |                                 |  |   | Trapezius and Thoracic Strain, rear ended vehicle accident  |   |                     | X                           |                        |   | 60                                    | X  |               |                       |           |              |                     |
| 8                   |                        |                                 |  |   | Right foot laceration with hook blade   |   |                     | X                           |                        |   | 17                                    | X  |               |                       |           |              |                     |
| 9                   |                        |                                 |  |   | Lower back strain, rear ended vehicle accident  |   |                     | X                           |                        |   | 11                                    | X  |               |                       |           |              |                     |
| 10                  |                        |                                 |  |   | Neck strain, rear ended vehicle accident  |   |                     | X                           |                        |   | 9                                     | X  |               |                       |           |              |                     |
| 11                  |                        |                                 |  |   | Abdomen puncture by sharp scrap metal   |   | X                   |                             |                        | 27  |                                       | X  |               |                       |           |              |                     |
| <b>Page totals</b>  |                        |                                 |  |   |   | <b>0</b>  | <b>2</b>            | <b>8</b>                    | <b>1</b>               | <b>38</b>   | <b>317</b>                            | <b>11</b>  | <b>0</b>      | <b>0</b>              | <b>0</b>  | <b>0</b>     | <b>0</b>            |

Be sure to transfer these totals to the Summary page (Form 300A) before you post it.

Public reporting burden for this collection of information is estimated to average 14 minutes per response, including time to review the instruction, search and gather the data needed, and complete and review the collection of information. Persons are not required to respond to the collection of information unless it displays a currently valid OMB control number. If you have any comments about these estimates or any aspects of this data collection, contact US Department of Labor, OSHA Office of Statistics, Room N-3644, 200 Constitution Ave, NW, Washington, DC 20210. Do not send the completed forms to this office.

# OSHA's Form 300A (Rev. 01/2004)

## Summary of Work-Related Injuries and Illnesses

Year 2021   
 U.S. Department of Labor  
 Occupational Safety and Health Administration  
 Form approved OMB no. 1218-0178

All establishments covered by Part 1904 must complete this Summary page, even if no injuries or illnesses occurred during the year. Remember to review the Log to verify that the entries are complete.

Using the Log, count the individual entries you made for each category. Then write the totals below, making sure you've added the entries from every page of the log. If you had no cases write "0."

Employees former employees, and their representatives have the right to review the OSHA Form 300 in its entirety. They also have limited access to the OSHA Form 301 or its equivalent. See 29 CFR 1904.35, in OSHA's Recordkeeping rule, for further details on the access provisions for these forms.

### Number of Cases

| Total number of deaths | Total number of cases with days away from work | Total number of cases with job transfer or restriction | Total number of other recordable cases |
|------------------------|--|--|--|
| 0                      | 2  | 8  | 1                                      |
| (G)                    | (H)  | (I)  | (J)                                    |

### Number of Days

| Total number of days away from work | Total number of days of job transfer or restriction |
|-------------------------------------|---|
| 38                                  | 317   |
| (K)                                 | (L)   |

### Injury and Illness Types

| Total number of... (M) | (1) Injury | (2) Skin Disorder | (3) Respiratory Condition | (4) Poisoning | (5) Hearing Loss | (6) All Other Illnesses |
|------------------------|------------|-------------------|---------------------------|---------------|------------------|-------------------------|
|                        | 11         | 0                 | 0                         | 0             | 0                | 0                       |

Post this Summary page from February 1 to April 30 of the year following the year covered by the form

Public reporting burden for this collection of information is estimated to average 58 minutes per response, including time to review the instruction, search and gather the data needed, and complete and review the collection of information. Persons are not required to respond to the collection of information unless it displays a currently valid OMB control number. If you have any comments about these estimates or any aspects of this data collection, contact: US Department of Labor, OSHA Office of Statistics, Room N-3644, 200 Constitution Ave, NW, Washington, DC 20210. Do not send the completed forms to this office.

### Establishment information

Your establishment name Advanced Roofing Inc.  
 Street 1950 NW 22nd St.  
 City Fort Lauderdale State FL Zip 33311  
 Industry description (e.g., Manufacture of motor truck trailers)  
Roofing Contractor  
 Standard Industrial Classification (SIC), if known (e.g., SIC 3715)  
1 7 6 1  
 OR North American Industrial Classification (NAICS), if known (e.g., 336212)

### Employment information

Annual average number of employees 520  
 Total hours worked by all employees last year 1,036,246

### Sign here

Knowingly falsifying this document may result in a fine.

I certify that I have examined this document and that to the best of my knowledge the entries are true, accurate, and complete.

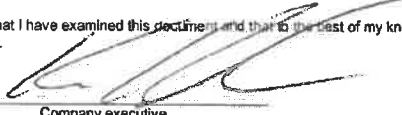
  
 Company executive  
954-522-6868  
 Phone  
VP  
 Title  
 1/14/2022  
 Date

## BID FORM 8: DIVERSITY VENDOR CERTIFICATION PARTICIPATION

Diversity Vendor Certification Participation - It is the policy of some Members participating in Omnia Partners to involve minority and women business enterprises (M/WBE), small and/or disadvantaged business enterprises, disabled veterans business enterprises, historically utilized businesses (HUB) and other diversity recognized businesses in the purchase of goods and services. Respondents shall indicate below whether or not they hold certification in any of the classified areas and include proof of such certification with their response.

- a. Minority Women Business Enterprise  
Respondent certifies that this firm is an MWBE  Yes  No  
List certifying agency: \_\_\_\_\_
- b. Small Business Enterprise (SBE) or Disadvantaged Business Enterprise (DBE)  
Respondent certifies that this firm is a SBE or DBE  Yes  No  
List certifying agency: \_\_\_\_\_
- c. Disabled Veterans Business Enterprise (DVBE)  
Respondent certifies that this firm is an DVBE  Yes  No  
List certifying agency: \_\_\_\_\_
- d. Historically Underutilized Businesses (HUB)  
Respondent certifies that this firm is an HUB  Yes  No  
List certifying agency: \_\_\_\_\_
- e. Historically Underutilized Business Zone Enterprise (HUBZone)  
Respondent certifies that this firm is an HUBZone  Yes  No  
List certifying agency: \_\_\_\_\_
- f. Other  
Respondent certifies that this firm is a recognized diversity certificate holder  Yes  No  
List certifying agency: \_\_\_\_\_

## **BID FORM 9: BONDING CAPACITY STATEMENT**

**Provide a letter from your bonding company setting forth your company's available bonding capacity and availability and confirming that, if required, your company could provide labor and material payment bonds and performance bonds for certain projects up to the bonding capacity.**

(Insert bonding company statement here)

**(The rest of this page is intentionally left blank)**





**Atlantic Specialty Insurance Company**

605 Highway 169 N, Suite 800  
Plymouth, MN 55441

September 12, 2022

Pinellas County Schools  
301 Fourth Street SW  
Largo, FL 33770

**RE: Advanced Roofing, Inc.**

To Whom It May Concern:

Advanced Roofing, Inc. is a highly regarded and valued client of American Global and Atlantic Specialty Insurance Company and is capable of providing Performance and Payment Bonds in the amount of \$40 million for any single contract and \$150 million in the aggregate. At this time, they have \$100,000,000 available. Atlantic Specialty Insurance Company is rated by AM Best as A+ (Superior), Class XV and is licensed to do business in all 50 States.

Should Advanced Roofing, Inc. be awarded any upcoming projects, Atlantic Specialty Insurance Company should be in a position to issue the 100% Performance & Payment Bond. Naturally, we would expect that the execution of any final bonds would be subject to our normal underwriting review of the final contract terms and conditions by our client and ourselves. If we can provide any further assurances or assistance, please do not hesitate to call upon us.

This letter does not constitute an assumption of liability, and we assume no liability to you or to any third parties by the issuance of this letter.

Sincerely,

A handwritten signature in black ink, appearing to read "W. Greffe Griffin", written over a horizontal line.

William Greffe Griffin  
Attorney In Fact



## Power of Attorney

KNOW ALL MEN BY THESE PRESENTS, that ATLANTIC SPECIALTY INSURANCE COMPANY, a New York corporation with its principal office in Plymouth, Minnesota, does hereby constitute and appoint: **Ricardo Davila Lamar, William Grefe Griffin, Vivian Santiago, Michael Marino, Torre Taylor**, each individually if there be more than one named, its true and lawful Attorney-in-Fact, to make, execute, seal and deliver, for and on its behalf as surety, any and all bonds, recognizances, contracts of indemnity, and all other writings obligatory in the nature thereof; provided that no bond or undertaking executed under this authority shall exceed in amount the sum of: **unlimited** and the execution of such bonds, recognizances, contracts of indemnity, and all other writings obligatory in the nature thereof in pursuance of these presents, shall be as binding upon said Company as if they had been fully signed by an authorized officer of the Company and sealed with the Company seal. This Power of Attorney is made and executed by authority of the following resolutions adopted by the Board of Directors of ATLANTIC SPECIALTY INSURANCE COMPANY on the twenty-fifth day of September, 2012:

Resolved: That the President, any Senior Vice President or Vice-President (each an "Authorized Officer") may execute for and in behalf of the Company any and all bonds, recognizances, contracts of indemnity, and all other writings obligatory in the nature thereof, and affix the seal of the Company thereto; and that the Authorized Officer may appoint and authorize an Attorney-in-Fact to execute on behalf of the Company any and all such instruments and to affix the Company seal thereto; and that the Authorized Officer may at any time remove any such Attorney-in-Fact and revoke all power and authority given to any such Attorney-in-Fact.

Resolved: That the Attorney-in-Fact may be given full power and authority to execute for and in the name and on behalf of the Company any and all bonds, recognizances, contracts of indemnity, and all other writings obligatory in the nature thereof, and any such instrument executed by any such Attorney-in-Fact shall be as binding upon the Company as if signed and sealed by an Authorized Officer and, further, the Attorney-in-Fact is hereby authorized to verify any affidavit required to be attached to bonds, recognizances, contracts of indemnity, and all other writings obligatory in the nature thereof.

This power of attorney is signed and sealed by facsimile under the authority of the following Resolution adopted by the Board of Directors of ATLANTIC SPECIALTY INSURANCE COMPANY on the twenty-fifth day of September, 2012:

Resolved: That the signature of an Authorized Officer, the signature of the Secretary or the Assistant Secretary, and the Company seal may be affixed by facsimile to any power of attorney or to any certificate relating thereto appointing an Attorney-in-Fact for purposes only of executing and sealing any bond, undertaking, recognizance or other written obligation in the nature thereof, and any such signature and seal where so used, being hereby adopted by the Company as the original signature of such officer and the original seal of the Company, to be valid and binding upon the Company with the same force and effect as though manually affixed.

IN WITNESS WHEREOF, ATLANTIC SPECIALTY INSURANCE COMPANY has caused these presents to be signed by an Authorized Officer and the seal of the Company to be affixed this twenty-seventh day of April, 2020.



By   
Paul J. Brehm, Senior Vice President

STATE OF MINNESOTA  
HENNEPIN COUNTY

On this twenty-seventh day of April, 2020, before me personally came Paul J. Brehm, Senior Vice President of ATLANTIC SPECIALTY INSURANCE COMPANY, to me personally known to be the individual and officer described in and who executed the preceding instrument, and he acknowledged the execution of the same, and being by me duly sworn, that he is the said officer of the Company aforesaid, and that the seal affixed to the preceding instrument is the seal of said Company and that the said seal and the signature as such officer was duly affixed and subscribed to the said instrument by the authority and at the direction of the Company.

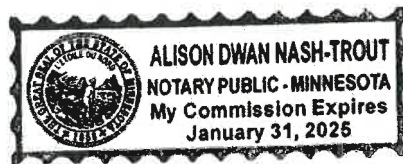

  
Notary Public

I, the undersigned, Secretary of ATLANTIC SPECIALTY INSURANCE COMPANY, a New York Corporation, do hereby certify that the foregoing power of attorney is in full force and has not been revoked, and the resolutions set forth above are now in force.

Signed and sealed. Dated 12th day of September, 2022.



  
Kara Barrow, Secretary

This Power of Attorney expires  
January 31, 2025

Section Three: Bid Submission and Required Forms | Performance, Capability, Qualification and Experience Forms

**BID FORM 10: MANAGEMENT PERSONNEL**

Please provide contact information and resumes for the person(s) who will be responsible for the following areas. If not applicable, write 'Not Applicable'

**Executive Contact**

Contact Person: Michael Kornahrens

Title: Executive Vice President

Company: Advanced Roofing, Inc.

Address: 1950 NW 22nd Street

City: Fort Lauderdale State: Florida Zip: 33311

Phone: 954-522-6868 Fax: 954-566-2967

Email: michaelk@advancedroofing.com

**Marketing**

Contact Person: Mark Johnson

Title: VP of Sales & Marketing

Company: Advanced Roofing, Inc.

Address: 1950 NW 22nd Street

City: Fort Lauderdale State: Florida Zip: 33311

Phone: 954-522-6868 Fax: 954-566-2967

Email: markj@advancedroofing.com

**Account Manager / Sales Lead**

Contact Person: Steve Schoen

Title: Director of Government Services

Company: Advanced Roofing, Inc.

Address: 1950 NW 22nd Street

City: Fort Lauderdale State: Florida Zip: 33311

Phone: 954-522-6868 Fax: 954-566-2967

Email: Steves@advancedroofing.com

Section Three: Bid Submission and Required Forms | Performance, Capability, Qualification and Experience Forms

**Sales Support**

Contact Person: Jason Carruth

Title: Vice President

Company: Advanced Roofing, Inc.

Address: 200 Northstar Court

City: Sanford State: Florida Zip: 32771

Phone: 407-322-1555 Fax: 964-566-2967

Email: jasonc@advancedroofing.com

**Contract Management (if different than the Sales Lead)**

Contact Person: Tomara Martin

Title: Contract Administrator

Company: Advanced Roofing, Inc.

Address: 1950 NW 22nd Street

City: Fort Lauderdale State: Florida Zip: 33311

Phone: 954-522-6868 Fax: 954-566-2967

Email: tomaram@advancedroofing.com

**Financial Reporting**

Contact Person: Diane Craig

Title: CFO

Company: Advanced Roofing, Inc.

Address: 1950 NW 22nd Street

City: Fort Lauderdale State: Florida Zip: 33311

Phone: 954-522-6868 Fax: 954-566-2967

Email: dianec@advancedroofing.com

Section Three: Bid Submission and Required Forms | Performance, Capability, Qualification and Experience Forms

**Billing & Reporting/Accounts Payable**

Contact Person: Anya Colosimo

Title: Project Accountant

Company: Advanced Roofing, Inc.

Address: 1950 NW 22nd Street

City: Fort Lauderdale State: Florida Zip: 33311

Phone: 954-522-6868 Fax: 954-566-2967

Email: annac@advancedroofing.com

**(The rest of this page is intentionally left blank)**

## BID FORM 11: REFERENCES AND EXPERIENCE QUESTIONNAIRE

Provide a minimum of five (5) customer references for product and/or services of similar scope dating within the past 3 years. Please try to provide references for K12, Higher Education, City/County and State entities. Provide the following information for each reference:

- a) Entity Name
- b) Contact Name and Title
- c) City and State See Attached List
- d) Phone Number
- e) Years Serviced
- f) Description of Services
- g) Annual Volume

### Questions:

1. Identify any contracts with other cooperative or government group purchasing organizations of which your company is currently a part of:

| Cooperative/GPO Name                   | Contract Number |
|--|-----------------|
| Pleaes see attached Term Contract List |                 |
|  |                 |
|  |                 |
|  |                 |

2. Provide a copy of all current licenses, registrations and certifications issued by federal, state and local agencies, and any other licenses, registrations or certifications from any other governmental entity with jurisdiction, allowing Respondent to perform the covered services including, but not limited to licenses, registrations or certifications. M/WBE, HUB, DVBE, small and disadvantaged business certifications and other diverse business certifications, as well as manufacturer certifications for sales and service must be included if applicable. Attached
3. Describe your company's past experience with Job Order Contracting estimating and include specific examples of other cooperatives and public agencies where you have performed these services. see attached



CC-C024413

ESTABLISHED 1983

# **BID FORM 11: REFERENCES AND EXPERIENCE QUESTIONNAIRE**

## **SUPPORTING DOCUMENTS**

[www.advancedroofing.com](http://www.advancedroofing.com)

800 638.6869 TEL 954.522.6868 FAX 954.566.2967  
1950 NW 22<sup>nd</sup> Street | Fort Lauderdale | Florida 33311



**Bid Form 11**  
**REFERENCES AND EXPERIENCE QUESTIONNAIRE**  
**Contract Number: 23-909-027**

**Support Documentation Questions 3**

- 3. Describe your company's past experience with Job Order Contracting estimating and include specific examples of other cooperatives and public agencies where you have performed these services.**

Advanced Roofing has provided JOC services through Gordian on several occasions, including: City of Coconut Creek and Miami Beach. Our field consultants and estimators have worked closely with Gordian project managers to develop detailed Scope of Work packages for our clients in order to expedite the construction process.

Advanced Roofing has supported several OMNIA Partners Contracts for Roofing and Related Services offered under Tremco, Garland and Roof Connect. In addition, we have extensive experience with Sourcewell / Gordian, ezIQC and JOC programs.

In addition to National Cooperative Procurement Contracts, Advanced Roofing has over 70 Governmental Agency Term-Contracts within the State of Florida. These contracts provide a wide range of Roofing, HVAC Mechanical and Solar services support including: FEMA Emergency Response, Roof Inspections and Maintenance, Continuing Services Contracts, Solar Maintenance, HVAC install and Maintenance, etc.

Advanced Roofing values our relationships with Governmental Partners and are excited to be able to support and promote this new OMNIA/Gordian JOC program.





## Bid Form 11 – References List

- a) Entity Name – The School Board of Broward County
- b) Contact Name and Title – Fadi Hardan, Senior PM
- c) City and State – Oakland Park, Florida
- d) Phone Number – 786-325-4996
- e) Years Serviced – Since 1995
- f) Description of Services – Building Renovation, Roofing, HVAC, Fire Alarm, Painting and Waterproofing
- g) Annual Volume – \$15,000,000.00 (for the last 3 years)

- a) Entity Name – Collier County
- b) Contact Name and Title – James Williams, Manager of Facilities Mgmt
- c) City and State – Naples, Florida
- d) Phone Number – 239-252-8380
- e) Years Serviced – Since 2007
- f) Description of Services – Building Renovation, Roofing, HVAC, Fire Alarm, Painting and Waterproofing
- g) Annual Volume - \$500,000.00 (for the last 3 years)



- a) Entity Name – City of Coconut Creek
- b) Contact Name and Title – Ted Risberg III, Senior Project Manager
- c) City and State – Coconut Creek, Florida
- d) Phone Number – 954-956-1453
- e) Years Serviced – Since 2017
- f) Description of Services – Building Renovation, Roofing, HVAC, Fire Alarm, Painting and Waterproofing
- g) Annual Volume - \$800,000.00 (for the last 3 years)

- a) Entity Name – Volusia County Schools
- b) Contact Name and Title – Tony Franco, Project Manager
- c) City and State – Daytona Beach, Florida
- d) Phone Number – 386-947-8786 ext 50823
- e) Years Serviced – Since 2007
- f) Description of Services – Building Renovation, Roofing, HVAC, Fire Alarm, Painting and Waterproofing
- g) Annual Volume - \$1,500,000.00 (for the last 3 years)



CC-C024413

ESTABLISHED 1983

- a) Entity Name – Pinellas County Schools
- b) Contact Name and Title – Matt Cummings, Maintenance Roofing Planner
- c) City and State – Largo, Florida
- d) Phone Number – 727-224-4864
- e) Years Serviced – Since 2016
- f) Description of Services – Building Renovation, Roofing, HVAC, Fire Alarm, Painting and Waterproofing
- g) Annual Volume - \$1,000,000.00 (for the last 3 years)

[www.advancedroofing.com](http://www.advancedroofing.com)

800 638.6869 TEL 954.522.6868 FAX 954.566.2967  
1950 NW 22<sup>nd</sup> Street | Fort Lauderdale | Florida 33311



| CONTRACT TYPE                    | ADVANCED ROOFING TERM CONTRACTS   | CONTRACT COMMENCE YEAR & RENEWALS                          | CONTRACT TERMS | RENEWALS      | EXPIRATION | CONTRACT RENEWED | REMAINING RENEWALS | CONTACT NAME                               | PHONE NUMBER   |
|----------------------------------|---|--|----------------|---------------|------------|------------------|--------------------|--|--|
| <b>SOUTH AREA TERM CONTRACTS</b> |   |  |                |               |            |                  |                    |  |  |
| TERM                             | Port Everglades/Broward County  | 2022   | 1-Year         | 4-One Year    | 8/9/2023   |                  | 4-One Year         | Jeannette Ferrell                          | 954-468-3517 - jferrell@broward.org  |
| TERM                             | Palm Beach County Annual Contract-Roofing   | 1999, 2008, 2010, 2011, 2012, 2013, 2014, 2015, 2020       | 5-Years        |               | 11/16/2025 | 11/17/2020       |                    | Charlene LaMattina                         |  |
| TERM                             | Broward College   | 2001, 2007, 2010, 2011, 2013, 2015, 2020                   | 3 Years        | 2 - One Year  | 5/18/2023  |                  | 2-One Year         | Eileen Hunt                                | 954-201-5317   |
| TERM - Piggyback                 | School District of St. Lucie County (Piggybacking Broward College)  | 2011, 2013, 2020   | 3 Years        | 2 - One Year  | 5/18/2023  |                  | 2-One Year         | Bob Massa                                  | 772-785-6687   |
| TERM                             | SBBC - Construction Services Emergency Projects VI (CSEP) - 18-171F   | 2005, 2007, 2010, 2012, 2013, 2014 - new contract 2018     | 3 Year         | 1 - One Year  | 5/7/2022   | 4/30/2021        |                    | Philip Kaufold and Luis Perez              | 754-321-1681   |
| Term                             | Town of Davie-Misc Roofing Services R2020-180   | 2020   | 2 Year         | 1-Two Year    | 6/9/2024   | 5/18/2022        |                    | Jasmine Carter                             | <a href="mailto:jcarter@davie-fl.gov">jcarter@davie-fl.gov</a>                             |
| TERM                             | SBBC - Construction Services Minor Projects (CSMP) - FY20-130 - Single Fixed Multiplier Contract - For Roofing, GC and Mechanical                   | 2005, 2008, 2011, 2013, 2014, 2017, 2020                   | 3 Year         | 2-One Year    | 5/19/2023  |                  | 2-One Year         | Cheryl Fields                              | 754-321-0555<br>cfields@browardschools.com   |
| TERM                             | School District of Palm Beach County - Roofing Contractor Services for Disaster Recovery Assistance   | 2005-2009, 2010, 2013, 2014, 2015, 2020                    | 1 Year         | 4-One Year    | 8/18/2023  | 8/17/2022        | 2-One Year         | Barbara Myers                              | 561-882-1934   |
| TERM                             | School District of Palm Beach County- Roofing Products and Services New Contract #20C-45V Section 1 Only to Bid on Work                             | 2005-2009, 2011, 2012, 2013, 2014, 2015, 2018,2020         | 3-Years        | 2-One Year    | 6/17/2023  |                  | 2-One Year         | Debra Hammerschlag                         | 561-434-8229 x48229  |
| TERM                             | Miami Beach - General Building Specialty Trade Services   | 2013, 2018   | 3 Year         | 2-One Year    | 2/6/2023   | 2/6/2022         |                    | Jorge Gueimunde                            | 305-673-7490 x6930   |
| TERM                             | Martin County School District - District Wide Roofing Repairs, Gutters, Maintenance and Materials   | 2017   | 3 Year         | 2- One Year   | 2/13/2023  |                  |                    | Neil Appel                                 | 772-219-1255 x203  |
| TERM                             | Town of Palm Beach-Roofing Contractors  | 2015, 2020   | 1 Year         | 4-One Year    | 5/20/2023  | 5/20/2022        | 2-One Year         | Ryan Canterbury                            | <a href="mailto:rcanterbury@townofpalmbeach.com">rcanterbury@townofpalmbeach.com</a>       |
| TERM                             | SBBC - Roofing Services   | 2018   | 3 Years        | 2-One Year    | 9/30/2023  | 7/19/2022        |                    | Edgar Lugo                                 | 754-321-0508   |
| TERM                             | FAU - Roofing Services  | 2018   | 3 Years        | 2-Three Years | 6/30/2024  | 3/29/2021        | 1-Three Years      | Carolyn Bethmann                           | 561-297-2608   |
| TERM                             | FIU - Small Trade Services II   | 2018   | 5 Years        | 5 Years       | 9/14/2023  |                  | 5 Years            | Kelly Loll-Director of Prcurement Services | 305-348-2161   |
| TERM                             | CCPS(Collier County Public Schools) - #19-050 Roofing Inspection & Repair Services  | 2018   | 2 Years        | 3-One Year    | 6/30/2023  | 6/16/2022        |                    | David Nara                                 | 239-377-0047   |
| TERM                             | Broward County - Roofing Maintenance & Repairs  | 2007, 2008, 2009, 2010, 2011, 2012, 2013, 2014, 2015, 2021 | 1 Year         | 4-One Year    | 7/7/2023   | 6/2/2022         | 3-One Year         | Janice Carter                              | 954-357-8252   |
| TERM-Piggyback                   | City of Deerfield Beach - Piggyback off City of Sunrise   | 2020   | 3 year         | 3-One Year    | 5/31/2022  |                  | 3-one Year         |  |  |
| TERM                             | City of Sunrise - Roofing Maintenance and Repairs   | 2019   | 3 Years        | 3-One Year    | 5/31/2023  | 5/10/2022        | 2-One Year         | Holly Raphaelson                           | 954-572-2274   |
| TERM-Piggyback                   | City of Miramar - as of 11/11/2021 moved to the City of Sunrise (Piggyback off Port Everglades (switched back on 6/24/2020 from the Broward County) | 2019   |                |               | 5/31/2022  |                  | 3-One Year         | Aubrey Boyd                                | <a href="mailto:aboyn@miramarfl.gov">aboyn@miramarfl.gov</a>                               |
| TERM-Piggyback                   | RoofConnect/OMNIA   |  |                | 3-One Year    | 2/28/2023  | 2/28/2021        | 1 -One Years       | Ken Beck                                   |  |
| TERM                             | Baptist Health - Master Agreement   | 2014, 2019   | 5 Years        |               | 9/30/2024  | 10/1/2019        |                    | Brooke Abbott                              | <a href="mailto:brookea@baptisthealth.net">brookea@baptisthealth.net</a>                   |
| TERM-Piggyback                   | Monroe County School District (Piggyback off BC)  | 2019, 2020   | 3 Year         | 2-One Year    | 5/18/2023  |                  | 2-one Year         | Michael Skrodinsky 305-293-1400<br>ex53405 | <a href="mailto:michael.skrodinsky@keysschools.com">michael.skrodinsky@keysschools.com</a> |
| TERM - Piggyback                 | City of Vero Beach - Piggyback off City of Sunrise  | 2019   | 3 Year         | 3-One Year    | 5/31/2023  | 6/13/2022        | 2-one Year         | Carol Shoaf 772-978-5474                   | <a href="mailto:choaf@covb.org">choaf@covb.org</a>   |
| TERM                             | Collier County - Roofing Replacement Contractors  | 2019   | 3 Year         | 2-One Year    | 11/11/2022 |                  | 2-One Year         | Ana Reynoso - 239-252-8950                 | <a href="mailto:ana_reynoso@colliercountyfl.gov">ana_reynoso@colliercountyfl.gov</a>       |
| TERM                             | Miami Beach - Job Order Contracting Services-Variou Trades  | 2019   | 2 Year         | 3-One Year    | 11/7/2023  | 8/17/2022        | 1-One Year         | Febe Perez                                 | 305-673-7490 ext 26615   |
| TERM-Piggyback                   | City of Fort Lauderdale - Piggyback off City of Sunrise   | 2019   | 3 Year         | 3-One Year    | 5/31/2023  | 8/5/2022         | 2-One Year         | Linda Blanco                               | <a href="mailto:lblanko@fortlauderdale.gov">lblanko@fortlauderdale.gov</a>                 |



ESTABLISHED 1983

| CONTRACT TYPE   | ADVANCED ROOFING TERM CONTRACTS   | CONTRACT COMMENCE YEAR & RENEWALS | CONTRACT TERMS | RENEWALS                      | EXPIRATION | CONTRACT RENEWED | REMAINING RENEWALS | CONTACT NAME                   | PHONE NUMBER   |
|---|---|-----------------------------------|----------------|-------------------------------|------------|------------------|--------------------|--------------------------------|--|
| TERM  | SWA (Solid Waste Authority)   | 2019                              | 3 Year         | Optional 90 day               | 12/15/2022 |                  | Optional 90 Day    | Leo Bermudez                   | <a href="mailto:lbermudez@swa.org">lbermudez@swa.org</a>                                   |
| TERM-Piggyback  | City of Coral Springs - Piggyback off City of Sunrise   | 2020                              | 3 Year         | 3-One Year                    | 5/31/2023  | 6/1/2022         | 2-One Year         | Roxanne Sookdeo                | <a href="mailto:rsookdeo@coralsprings.org">rsookdeo@coralsprings.org</a>                   |
| TERM-Piggyback  | City of Boynton Beach - Piggyback off City of Sunrise   | 2020                              | 3 Year         | 3-One Year                    | 5/31/2023  | 6/29/2022        | 2-One Year         | Gail Mootz                     | <a href="mailto:mootzg@bbfl.us">mootzg@bbfl.us</a>   |
| TERM  | City of Stuart - City Wide Annual Roofing Repair and Replacement  | 2020                              | 1 Year         | 2-One Year                    | 5/10/2023  | 4/29/2022        |                    | Alaina Knofia                  | <a href="mailto:aknofia@ci.stuart.fl.us">aknofia@ci.stuart.fl.us</a>                       |
| TERM-Piggyback  | City of Doral - Piggyback off City of Sunrise   | 2020                              | 3 Year         | 3-One Year                    | 5/31/2023  | 6/29/2022        | 2-One Year         | Luis Sanchez                   | <a href="mailto:luis.sanchez@cityofdoral.com">luis.sanchez@cityofdoral.com</a>             |
| TERM  | Seminole Tribe of Florida - Certified Roofing Contractor Services   | 2020                              | 3 Year         |                               | 6/11/2023  |                  |                    | Trecia Demby                   | <a href="mailto:treciademby@semtribel.com">treciademby@semtribel.com</a>                   |
| TERM  | SBBC - Construction Services Minor Projects (CSMP) - FY21-115 - Single Fixed Multiplier Contract - For Roofing, GC and Mechanical (2nd Term Contract) | 2020                              | 3 Year         | 2-One Year                    | 11/4/2023  |                  | 2-One Year         | Paulette Hemmings Tuners       | <a href="mailto:pturner@browardschools.com">pturner@browardschools.com</a>                 |
| TERM  | The Boeing Company - Managed by Jones Lang LaSalle (JLL)  | 2020                              | 5 Year         | 3 Months Month to Month Basis | 4/30/2025  |                  | 3 Months           |                                |  |
| TERM  | Miami Dade College - Commercial Roofing Inspections, Repairs, Restoratin and Replacemenet Prequal of Contractors                                      | 2021                              | 6 months       |                               | 6/30/2023  | 7/1/2022         |                    | Joycelyne Burden 305-2327-0524 | <a href="mailto:jbuden1@mdc.edu">jbuden1@mdc.edu</a>                                       |
| TERM  | Collier County - Roofing Preventive Maintenance and Remedial Repairs  | 2021                              | 3 year         | 2-One Year                    | 1/11/2024  |                  | 2-One Year         | Jessica Suarez 239-252-8407    | <a href="mailto:jessica.suarez@colliercountyfl.gov">jessica.suarez@colliercountyfl.gov</a> |
| TERM  | Tremco/WTI - National Cooperative Contractor Network (NCCN)   | 2021                              | 2 year         | 3-One Year                    | 4/1/2023   |                  | 3-one Year         | Tommy Dunnan                   | M. 409.273.1321  |
| TERM-Piggyback  | City of Sunny Isles Beach - Piggyback off City of Sunrise   | 2022                              | 3 Year         | 3-One Year                    | 5/31/2023  | 6/1/2022         | 2-One Year         | Marline PierreSaint            | <a href="tel:305-792-1769">305-792-1769</a>  |
| TERM  | School District (board) of Indian River County  | 2021                              | 3 Year         | 2-One Year                    | 8/9/2024   |                  | 2-One Year         | Jeff Carver                    | <a href="tel:772-564-5050">772-564-5050</a>  |
| TERM  | Manatee County - Photovoltaic System Repair, Maint and Installatin Services   | 2021                              | 3 Year         | 2-One Year                    | 10/21/2024 |                  | 2-One Year         | Lea Harper                     | <a href="tel:941-748-4501">941-748-4501 ext 3623</a>                                       |
| TERM  | Sourcewell IDIQ State of Florida-Regions 1-10 (Roofing, GC, HVAC/Mech & Elec) - 40 Contracts - 1 for each trade and each region                       | 2021                              | 1 Year         | 2-One Year                    | 12/28/2022 |                  | 2-One Year         | Michael Munoz                  | <a href="mailto:michael.munoz@sourcewell-mn.gov">michael.munoz@sourcewell-mn.gov</a>       |
| TERM-Piggyback  | City of Oakland Park - Piggyback off City of Sunrise  | 2022                              |                | 3-One Year                    | 5/31/2023  |                  | 2-One Year         | Julie Leonard                  | <a href="mailto:julie.leonard@oaklandparkfl.gov">julie.leonard@oaklandparkfl.gov</a>       |
| TERM-Piggyback  | City of Margate - Piggyback off City of Sunrise   | 2022                              |                | 3-One Year                    | 5/31/2023  |                  | 2-One Year         | Gio Batista                    | <a href="mailto:gbatista@margatefl.com">gbatista@margatefl.com</a>                         |
| TERM-Piggyback  | Town of Davie Piggyback off Sourcewell FL-R10-RW01-111821   | 2022                              | 1 Year         | 2-One Year                    | 12/28/2022 |                  | 2-One Year         | Jenny Castano                  | <a href="mailto:jcastano@davie-fl.gov">jcastano@davie-fl.gov</a>                           |
| <b>CENTRAL , NORTH &amp; WEST AREA TERM CONTRACTS</b> |   |                                   |                |                               |            |                  |                    |                                |  |
| TERM  | FDOT - Routine Maintenance, Repair, Installation and Evaluaiton to Roof Systems at Various Locations on Florida's Turnpike Mainline                   | 2019                              | 1 Year         | 3-One Year                    | 12/15/2022 | 11/8/2021        | 1-One Year         | Trisa Thomas                   | <a href="mailto:Trisa.Thomas@dot.state.fl.us">Trisa.Thomas@dot.state.fl.us</a>             |
| TERM  | Orange County - New Contract  | 2016, 2020                        | 1 Year         | 2-One Year                    | 2/2/2023   | 10/29/2021       |                    | Katoria Mincey                 | 407-836-5664   |
| TERM  | Volusia County  | 2018                              | 3 Year         | 2-One Year                    | 3/7/2023   | 1/25/2022        |                    | Inga Fegley                    | 386-736-5935   |
| TERM  | SDOC - School District of Osceola County - Roofing Installaiton and Repair  | 2018, 2021                        | 2 Year         | 1-One Year                    | 1/1/2023   |                  | 1-One Year         | Milli "Meegee" Medina          | 407-870-4621   |
| TERM  | Greater Orlando Aviation Authority - Continuing Roofing Construction Services   | 2019                              | 3 Year         | 2-One Year                    | 1/8/2023   | 9/20/2021        | 1-One Year         | Kathy Anderson                 |  |
| TERM  | Lake County Roof Repair Services  | 2019                              | 1 Year         | 4-One Year                    | 1/14/2023  | 9/14/2021        | 1-One Year         | Ed Tipton                      | 352-343-9489   |
| TERM  | Hernando County - Construction Projects Under 200k  | 2019                              | 2 Year         | 2-One Year                    | 5/13/2023  | 4/12/2022        |                    | Diane Kafriksen                | 352-540-6268   |
| TERM-Piggyback  | City of Bradenton - Piggyback off City of Sunrise   | 2019                              | 3 Year         | 3-One Year                    | 5/31/2023  | 6/15/2022        | 2-One Year         | Marcus Kerber                  | <a href="mailto:Marcus.kerber@bradentonfl.gov">Marcus.kerber@bradentonfl.gov</a>           |
| TERM  | Orlando Utilities Commission-Roof Maintenance and Repair Services   | 2019                              | 3 Year         | 2-One Year                    | 11/10/2023 | 8/2/2022         | 1-One Year         | Chanda Davis                   | <a href="mailto:cdavis2@ouc.com">cdavis2@ouc.com</a>                                       |
| TERM  | Orlando Utilities Commission-Roof Replacement Master Agreement  | 2022                              | 3 Year         | 2-One                         | 1/29/2025  |                  | 2-One Year         |                                |  |
| TERM - Piggyback                                      | Village Center Community Development District- Piggyback off City of Sunrise  | 2020                              | 3 Year         | 3-One Year                    | 5/31/2023  | 6/14/2022        | 3-One Year         | Janet Mrozowski                | <a href="tel:352-751-6700">352-751-6700</a>  |



| CONTRACT TYPE    | ADVANCED ROOFING TERM CONTRACTS  | CONTRACT COMMENCE YEAR & RENEWALS | CONTRACT TERMS                      | RENEWALS     | EXPIRATION | CONTRACT RENEWED | REMAINING RENEWALS | CONTACT NAME                  | PHONE NUMBER   |
|------------------|--|-----------------------------------|-------------------------------------|--------------|------------|------------------|--------------------|-------------------------------|--|
| TERM - Piggyback | North Sumter County Utility Community Development District - Piggyback off City of Sunrise   | 2020                              | 3 Year                              | 3-One Year   | 5/31/2023  | 6/14/2022        | 2-One Year         | Janet Mrozowski               | <a href="tel:352-751-6700">352-751-6700</a>  |
| TERM - Piggyback | Sumter Landing Community Development District- Piggyback off City of Sunrise   | 2020                              | 3 Year                              | 3-One Year   | 5/31/2023  | 6/14/2022        | 3-One Year         | Janet Mrozowski               | <a href="tel:352-751-6700">352-751-6700</a>  |
| TERM             | Alachua County - Minor Roof Repair Services  | 2019                              | 1 Year                              | 2-Two Year   | 9/30/2024  | 4/5/2022         |                    |                               |  |
| TERM             | AFICC/771 ESS/EGB Wide Roofing Repair and Replacement  | 2020                              | 5 Year                              |              | 5/27/2025  |                  |                    | Christine Yerkes              | <a href="mailto:cyerkes@verkessouth.com">cyerkes@verkessouth.com</a>                       |
| TERM             | University of South Florida - USF  | 2020                              | 3 Year                              | 2-One Year   | 8/3/2023   |                  | 2-One Year         | Michael Hernandez             | <a href="mailto:mahernandez@usf.edu">mahernandez@usf.edu</a>                               |
| TERM- Piggyback  | City of Dunedin - Piggyback off Pinellas County Roofing Services & Supplies Waterproofing & Related Product Services as pf 7/27/2022 | 2020, 2022                        | 5 Year but did not start until 2022 |              | 11/17/2025 |                  |                    | Chuck Ankney                  | <a href="mailto:cankney@dunedinfl.net">cankney@dunedinfl.net</a>                           |
| TERM             | City of Kissimmee  | 2022                              | 3 Year                              | 2-One Years  | 4/30/2025  |                  | 2-One Year         | Sanuel Lugo                   | <a href="mailto:samuel.lugoruz@kissimmee.gov">samuel.lugoruz@kissimmee.gov</a>             |
| TERM             | Pinellas County - Roofing Services & Supplies Waterproofing & Related Products Services  | 2020                              | 5 Year                              |              | 11/17/2025 |                  |                    | Dustin Guinta                 | <a href="mailto:dguinta@pinellascounty.org">dguinta@pinellascounty.org</a>                 |
| TERM             | University of Central Florida - UCF  | 2019, 2021                        | 1 Year                              | 4-One Year   | 10/31/2022 | 9/24/2021        | 2-One Year         | Gina Seabrook                 | <a href="tel:407-823-2166">407-823-2166</a>  |
| TERM             | Daytona International Speedway - Roofing Repairs   | 2020                              | 1 Year                              |              | 12/31/2022 |                  |                    |                               |  |
| TERM             | City of Apopka   | 2020                              | 3 Year                              | 2-One Year   | 10/19/2023 |                  | 2-One Year         | Jessica Pugh                  | <a href="tel:407-703-1607">407-703-1607</a>  |
| TERM             | Charlotte County - Re-Roofing & Roof Repairs   | 2020                              | 1 Year                              | 2-One Year   | 12/31/2022 | 9/13/2021        | 1-One Year         | Rhiannon Mills                | <a href="tel:941-743-1374">941-743-1374</a>  |
| TERM- Piggyback  | City Punta Gorda - Piggyback off Charlotte County  | 2020                              | 1 Year                              | 2-One Year   | 12/31/2022 | 9/13/2021        | 1-One Year         | Chelsey Rodgers               | <a href="tel:941-575-3396">941-575-3396</a>  |
| TERM             | City of Deltona  | 2020                              | 3 Year                              | 2-One Year   | 9/1/2023   |                  | 2-One Year         | Kate Duffy                    | <a href="mailto:kduffy@deltonafl.gov">kduffy@deltonafl.gov</a>                             |
| TERM             | Seminole County Public Schools   | 2021                              | 3 Year                              | 1-Two Year   | 3/9/2024   |                  | 1-Two Year         | Cheryl Olson                  | <a href="tel:407-320-0000">407-320-0000</a>  |
| TERM             | Alachua County Public Schools - Roofing Services   | 2021                              | 2 Year                              | 2-One Year   | 4/30/2023  |                  | 2-One Year         | Jeffrey Garcia                | <a href="tel:352-955-7582">352-955-7582</a>  |
| TERM             | Alachua County-Annual Roof Replacement under 100k  | 2020                              | 1 year                              | 2-One Year   | 9/30/2022  | 3/16/2021        | 1-One Year         | Theodore White                | <a href="tel:352-384-3091">352-384-3091</a>  |
| TERM             | City of Sarasota - Roof Inspection, Installation, Maint & Repair Services  | 2021                              | 3 Years                             | 2-One Year   | 10/6/2024  |                  | 2-One Year         | Barney Kavanagh               | <a href="tel:941-263-6437">941-263-6437</a>  |
| TERM             | Pasco County Schools - Commercial Roof Installation, Replacement and Repair Services   | 2021                              | 3 Years                             | 1-Three Year | 10/4/2024  |                  | 1-Three Years      | James Class                   |  |
| TERM- Piggyback  | City of Gainesville - Annual Roof Replacement for Project under 100k - Piggyback off Alachua County Term Contract                    | 2021                              | 2 Years                             |              | 9/30/2023  |                  |                    | Heather Murray                | <a href="tel:352-393-8771">352-393-8771</a>  |
| TERM             | Pinellas County Schools  | 2021                              | 4 year                              |              | 11/17/2025 |                  |                    |                               |  |
| TERM- Piggyback  | City of Venice - Piggyback off City of Sarasota  | 2021                              | 3 Years                             | 2-One Year   | 10/6/2024  |                  | 2-One Year         |                               |  |
| TERM- Piggyback  | Town of Long Boat Key - Piggyback off City of Sarasota   | 2021                              | 3 Years                             | 2-One Year   | 10/6/2024  |                  | 2-One Year         |                               |  |
| TERM             | The School Board of Lake County  | 2022                              | 2 Year                              | 3-One Year   | 2/14/2024  |                  | 3-One Year         | Angelita Russell              | <a href="tel:352-253-6763">352-253-6763</a>  |
| TERM             | Lee County   | 2022                              | 3 Year                              | 1-Three Year | 1/17/2025  |                  | 1-Three Years      | Nick Trueblok                 | <a href="tel:239-533-8836">239-533-8836</a>  |
| TERM             | Sarasota County - Roof Replacement Services  | 2022                              | 3 year                              | 2-One Year   | 2/6/2025   |                  | 2-One Years        | Theresa pate                  | <a href="tel:941-800-5184">941-800-5184</a>  |
| TERM- Piggyback  | City of Deltona - Piggyback off Volusia County -Roofing and Repairs  | 2022                              |                                     |              | 3/7/2023   |                  |                    | Kate Duffy                    | <a href="tel:386-878-8570">386-878-8570</a>  |
| TERM- Piggyback  | Citrus County School District - Piggyback off Pinellas County Schools  | 2022                              | 3 Year                              |              | 11/16/2025 |                  |                    | Shawn Marie Comiskey          | <a href="tel:352-726-1931 ext 2418">352-726-1931 ext 2418</a>                              |
| TERM             | Charlotte County Public Schools - Roofing District Wide  | 2022                              | 1 year                              | 2-One Year   | 3/7/2023   |                  | 2-One Year         | Gregory Herlean               | <a href="tel:941-575-5400">941-575-5400</a>  |
| TERM- Piggyback  | City of Jacksonville - Piggyback off Pinellas County   | 2022                              | 3 Year                              |              | 11/16/2025 |                  |                    | Sheila Kuhl                   | <a href="tel:904-255-4340">904-255-4340</a>  |
| TERM- Piggyback  | City of Maitland - Piggyback Sourcewell Region 6   | 2021                              | 1 Year                              | 2-One Year   | 12/28/2022 |                  | 2-One Year         | Chris Kennedy                 | <a href="tel:407-539-6217">407-539-6217</a>  |
| TERM             | City of St. Cloud  | 2022                              | 3 Year                              | 2-One Year   | 4/27/2025  |                  | 2-One Year         |                               |  |
| TERM- Piggyback  | Orange County Public Schools - Piggyback Sourcewell Region 6   | 2022                              | 1 Year                              | 2-One Year   | 12/28/2022 |                  | 2-One Year         | Jack Nichols                  | <a href="mailto:jack.nichols@ocps.net">jack.nichols@ocps.net</a>                           |
| TERM             | Duval County Public Schools-Roofing Repairs  | 2022                              | 1 Year                              |              | 6/30/2023  |                  |                    | Terrance Wright               | <a href="tel:904-858-4848">904-858-4848</a>  |
| TERM- Piggyback  | City of Clearwater - Piggyback of City of Sunrise  | 2022                              |                                     | 3-One Year   | 5/31/2023  |                  | 2-One Year         | Gary Krawchuk                 | <a href="mailto:gary.krawchuk@myclearwater.com">gary.krawchuk@myclearwater.com</a>         |
| TERM             | Hernando School District - Roofing Repair & Installation   | 2022                              | 3 Year                              | 3-One Year   | 6/13/2025  |                  | 3-One Year         | Angelina LaMantia             | <a href="mailto:lamantia_a@hcsb.k12.fl.us">lamantia_a@hcsb.k12.fl.us</a>                   |
| TERM             | Florida Gulf Coast University - Roof Inspection, Maintenance and Repairs   | 2022                              | 3 Year                              | 3-One Year   | 6/30/2025  |                  | 3-One Year         | Margarita Zapata-Carrasquillo | <a href="mailto:mcarrasquillo@fgcu.edu">mcarrasquillo@fgcu.edu</a>                         |
| TERM             | Jacksonville Aviation Authority (JAA)  | 2022                              | 3 Years                             | 2-One Years  | 7/14/2025  |                  | 2-One Year         | Monica Frazier                | <a href="mailto:monica.frazier@flyjacksonville.com">monica.frazier@flyjacksonville.com</a> |



| CONTRACT TYPE                        | ADVANCED ROOFING TERM CONTRACTS   | CONTRACT COMMENCE YEAR & RENEWALS | CONTRACT TERMS | RENEWALS   | EXPIRATION | CONTRACT RENEWED | REMAINING RENEWALS | CONTACT NAME                  | PHONE NUMBER  |
|--------------------------------------|---|-----------------------------------|----------------|------------|------------|------------------|--------------------|-------------------------------|---|
| TERM                                 | Marion County - Roofing Trade Contract Services   | 2022                              | 3 Years        | 1-One Year | 3/31/2025  |                  | 1-One Year         | Jodi Shoemaker                | <a href="tel:352-671-8446">352-671-8446</a>   |
| TERM                                 | Polk County - Disaster Roof Repairs   | 2022                              | 2 Years        | 4 Months   | 11/30/2024 |                  | 4 Months           | Carlos Baez                   | <a href="tel:863-534-6749">863-534-6749</a>   |
| TERM                                 | Osceola County - Continuing Roofing Services  | 2022                              | 3 Years        |            | 6/19/2025  |                  |                    | Don Gaskins                   | <a href="tel:407-742-0931">407-742-0931</a>   |
| TERM-Piggyback                       | Flagler County - Piggyback off Pinellas County - Roofing Services & Supplies Water proofing & Related Products Services | 2022                              | 5 Year         |            | 11/17/2025 |                  |                    | Leanne Burke                  | <a href="mailto:lburke@flaglercounty.gov">lburke@flaglercounty.gov</a> 386-313-4062 |
| <b>PRIVATE ENTITY TERM CONTRACTS</b> |   |                                   |                |            |            |                  |                    |                               |   |
| TERM                                 | Publix Supermarket  | 1997, 2002, 2007, 2012,           | 5 Year         |            | on going   |                  |                    | Bobby Stewart                 | 813-299-6466  |
| TERM                                 | Pratt & Whitney   | 2005, 2010, 2013, 2014            | 2 Year         | 1 Year     | ongoing    |                  |                    | William Booth                 | 561-796-5052  |
| TERM                                 | UPS   | 2007, 2008, 2009, 2010, 2011      | 1 Year         | 1 Year     | ongoing    |                  |                    | Mario Valdes                  |   |
| TERM                                 | FPL-CBRE  | 2009, 2011                        | 2 Year         |            | ongoing    |                  |                    |                               |   |
| TERM                                 | Memorial Healthcare Systems   | 2010, 2013                        | 1 Year         |            | ongoing    |                  |                    | Jay Sindha<br>JSindha@mhs.net | 954-276-5621 - O<br>954-276-6054 - Fax  |



Ron DeSantis, Governor

Melanie S. Griffin, Secretary



**STATE OF FLORIDA**  
**DEPARTMENT OF BUSINESS AND PROFESSIONAL REGULATION**

**CONSTRUCTION INDUSTRY LICENSING BOARD**

THE GENERAL CONTRACTOR HEREIN IS CERTIFIED UNDER THE  
PROVISIONS OF CHAPTER 489, FLORIDA STATUTES

**KORNAHRENS, ROBERT P**

ADVANCED ROOFING INC  
1950 NORTHWEST 22ND STREET  
FORT LAUDERDALE FL 33311

**LICENSE NUMBER: CGC1507377**

**EXPIRATION DATE: AUGUST 31, 2024**

Always verify licenses online at [MyFloridaLicense.com](http://MyFloridaLicense.com)



Do not alter this document in any form.

This is your license. It is unlawful for anyone other than the licensee to use this document.





Ron DeSantis, Governor

Melanie S. Griffin, Secretary



**STATE OF FLORIDA**  
**DEPARTMENT OF BUSINESS AND PROFESSIONAL REGULATION**

**CONSTRUCTION INDUSTRY LICENSING BOARD**

THE ROOFING CONTRACTOR HEREIN IS CERTIFIED UNDER THE  
PROVISIONS OF CHAPTER 489, FLORIDA STATUTES

**KORNAHRENS, ROBERT P**

ADVANCED ROOFING INC  
1950 NW 22ND STREET  
FORT LAUDERDALE FL 33311

**LICENSE NUMBER: CCC024413**

**EXPIRATION DATE: AUGUST 31, 2024**

Always verify licenses online at [MyFloridaLicense.com](http://MyFloridaLicense.com)



Do not alter this document in any form.

This is your license. It is unlawful for anyone other than the licensee to use this document.



Ron DeSantis, Governor

Melanie S. Griffin, Secretary



**STATE OF FLORIDA**  
**DEPARTMENT OF BUSINESS AND PROFESSIONAL REGULATION**

**CONSTRUCTION INDUSTRY LICENSING BOARD**

THE CLASS A AIR CONDITIONING CONTRACTOR HEREIN IS CERTIFIED UNDER THE  
PROVISIONS OF CHAPTER 489, FLORIDA STATUTES

**KORNAHRENS, THOMAS MICHAEL**

ADVANCED ROOFING, INC.  
1950 NW 22ND ST  
FORT LAUDERDALE FL 33311

**LICENSE NUMBER: CAC1818806**

**EXPIRATION DATE: AUGUST 31, 2024**

Always verify licenses online at [MyFloridaLicense.com](http://MyFloridaLicense.com)



Do not alter this document in any form.

This is your license. It is unlawful for anyone other than the licensee to use this document.



Ron DeSantis, Governor

Melanie S. Griffin, Secretary



**STATE OF FLORIDA**  
**DEPARTMENT OF BUSINESS AND PROFESSIONAL REGULATION**

**ELECTRICAL CONTRACTORS' LICENSING BOARD**

THE ELECTRICAL CONTRACTOR HEREIN IS CERTIFIED UNDER THE  
PROVISIONS OF CHAPTER 489, FLORIDA STATUTES

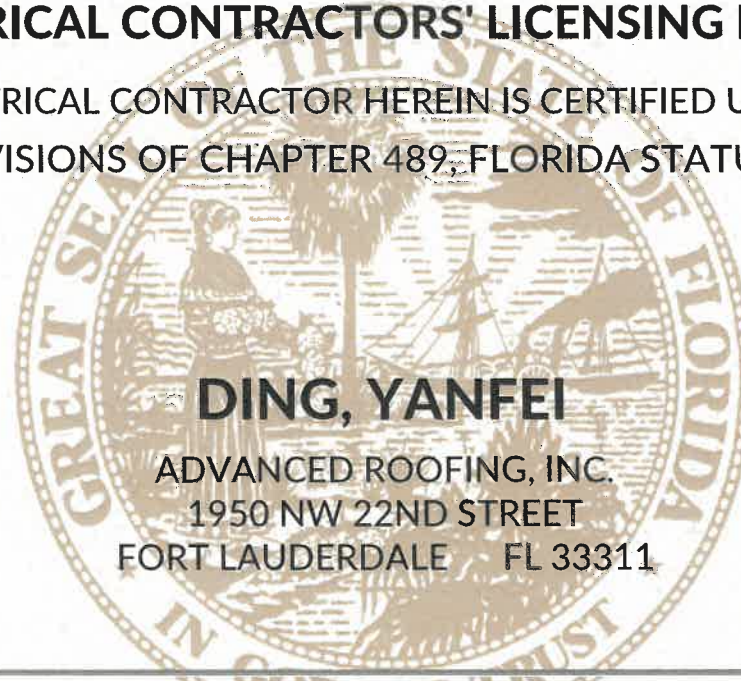

**DING, YANFEI**

ADVANCED ROOFING, INC.  
1950 NW 22ND STREET  
FORT LAUDERDALE FL 33311

**LICENSE NUMBER: EC13011809**

**EXPIRATION DATE: AUGUST 31, 2024**

Always verify licenses online at [MyFloridaLicense.com](http://MyFloridaLicense.com)



Do not alter this document in any form.

This is your license. It is unlawful for anyone other than the licensee to use this document.



Ron DeSantis, Governor

Melanie S. Griffin, Secretary



**STATE OF FLORIDA**  
**DEPARTMENT OF BUSINESS AND PROFESSIONAL REGULATION**

**CONSTRUCTION INDUSTRY LICENSING BOARD**

THE SOLAR CONTRACTOR HEREIN IS CERTIFIED UNDER THE  
PROVISIONS OF CHAPTER 489, FLORIDA STATUTES

**SOCKMAN, CLINTON ALAN**

ADVANCED ROOFING INC  
1950 NW 22ND STREET  
FORT LAUDERDALE FL 33311

**LICENSE NUMBER: CVC56792**

**EXPIRATION DATE: AUGUST 31, 2024**

Always verify licenses online at [MyFloridaLicense.com](http://MyFloridaLicense.com)



Do not alter this document in any form.

This is your license. It is unlawful for anyone other than the licensee to use this document.



CC-C024413

ESTABLISHED 1983

# **BID FORM 12: VALUE ADD QUESTIONNAIRE**

## **SUPPORTING DOCUMENTS**

[www.advancedroofing.com](http://www.advancedroofing.com)

800 638.6869 TEL 954.522.6868 FAX 954.566.2967  
1950 NW 22<sup>nd</sup> Street | Fort Lauderdale | Florida 33311

## BID FORM 12: VALUE ADD QUESTIONNAIRE

Bidder must agree to work in cooperation with Pinellas Public Schools and OMNIA Partners to develop a marketing strategy and provide avenues to equally market and drive sales through the Contract and program to all current and potential Members. Bidder agrees to actively market in cooperation with Pinellas Public Schools and OMNIA Partners all available services to current and potential Members. All the information provided in the attached or in other sections of the Bid

1. Provide a copy of all current licenses, registrations and certifications issued by federal, state and local agencies, and any other licenses, registrations or certifications from any other governmental entity with jurisdiction, allowing Respondent to perform the covered services including, but not limited to licenses, registrations or certifications. M/WBE, HUB, DVBE, small and disadvantaged business certifications and other diverse business certifications, as well as manufacturer certifications for sales and service must be included if applicable. If certifications and other documentation were already previously provided in above sections, there is no need to duplicate. included in Bid Form 11

Please also list and include copies of any certificates you hold that would show value for your response not already included above.

2. Acknowledge that your organization agrees to provide its company logo(s) to Pinellas Public Schools and OMNIA Partners and agrees to provide permission for reproduction of such logo in marketing communications and promotions.
3. Provide a detailed plan beginning from award date of the Master Agreement describing the strategy to immediately implement the Master Agreement as supplier's primary go to market strategy for Public Agencies to supplier's teams, to include, but not limited to:
  - a. Executive leadership endorsement and sponsorship of the award as the public sector go-to-market strategy within first 10 days
  - b. Training and education of Supplier's employees (and if applicable sales force) with participation from the Supplier's executive leadership, along with the OMNIA Partners team within first 90 days

See Attached

4. Provide a detailed plan beginning from award date of the Master Agreement describing the strategy to market the Master Agreement to current Participating Public Agencies, existing Public Agency customers of Supplier, as well as to prospective Public Agencies immediately upon award, that could include, but is not limited to: See Attached
  - a. Creation and distribution of a co-branded press release to trade publications
  - b. Announcement, Master Agreement details and contact information published on the Supplier's website within first 90 days
  - c. Design, publication and distribution of co-branded marketing materials within first 90 days

Section Three: Bid Submission and Required Forms | Performance, Capability, Qualification and Experience Forms

- d. Commitment to attendance and participation with OMNIA Partners at regional (i.e. Regional NIGP Chapter Meetings, Regional Cooperative Summits, etc.) and supplier-specific trade shows, conferences and meetings throughout the term of the Master Agreement
- e. Design and publication of regional advertising in trade publications throughout the term of the Master Agreement
- f. Ongoing marketing and promotion of the Master Agreement throughout its term (case studies, collateral pieces, presentations, promotions, etc.)
- g. Dedicated OMNIA Partners internet web-based homepage on Supplier's website with:
  - OMNIA Partners standard logo;
  - Copy of original Request for Proposal;
  - Copy of Master Agreement and amendments between Principal Procurement Agency and Supplier;
  - Summary of Products and pricing;
  - Marketing Materials
  - Electronic link to OMNIA Partners' website including the online registration page;
  - A dedicated toll-free number and email address for OMNIA Partners
5. Describe how Supplier will transition any existing Public Agency customers' accounts to the Master Agreement available through OMNIA Partners. Include a list of current cooperative contracts (regional and national) Supplier holds and describe how the Master Agreement will be positioned among the other cooperative agreements. see attached
6. Acknowledge Supplier agrees to provide its logo(s) to OMNIA Partners and agrees to provide permission for reproduction of such logo in marketing communications and promotions. Acknowledge that use of OMNIA Partners logo will require permission for reproduction, as well.
7. Confirm Supplier will be proactive in direct sales of Supplier's goods and services to Public Agencies and the timely follow up to leads established by OMNIA Partners. All sales materials are to use the OMNIA Partners logo. At a minimum, the Supplier's sales initiatives should communicate:
  - a. Master Agreement was competitively solicited and publicly awarded by a Principal Procurement Agency
  - b. Best government pricing
  - c. No cost to participate
  - d. Non-exclusive
8. Confirm Supplier will train its sales force on the Master Agreement. At a minimum, sales training should include:
  - a. Key features of Master Agreement

Section Three: Bid Submission and Required Forms | Performance, Capability, Qualification and Experience Forms

- b. Working knowledge of the solicitation process
  - c. Awareness of the range of Public Agencies that can utilize the Master Agreement through OMNIA Partners
  - d. Knowledge of benefits of the use of cooperative contracts
9. Describe in detail how Supplier's organization (and if applicable, sales force) is structured, including contact information for the highest-level executive in charge of the sales team.
  - a. Explain in detail how the sales teams will work with Gordian and the OMNIA Partners team to implement, grow and service the program.
10. Explain in detail how Supplier will manage the overall program throughout the term of the Master Agreement, including ongoing coordination of marketing and sales efforts, timely new Participating Public Agency account set-up, timely contract administration, etc.
11. State the amount of Supplier's Public Agency sales for the previous fiscal year. Provide a list of Supplier's top 5 Public Agency customers, the total purchases for each for the previous fiscal year along with a key contact for each.
12. Describe Supplier's information systems capabilities and limitations regarding order management through receipt of payment, including description of multiple platforms that may be used for any of these functions.
13. Even though it is anticipated many Public Agencies will be able to utilize the Master Agreement without further formal solicitation, there may be circumstances where Public Agencies will issue their own solicitations. The following options are available when responding to a solicitation for Products covered under the Master Agreement.
  - a. Respond with Master Agreement pricing (Contract Sales reported to OMNIA Partners).
  - b. If competitive conditions require pricing lower than the standard Master Agreement not-to-exceed pricing, Supplier may respond with lower pricing through the Master Agreement. If Supplier is awarded the contract, the sales are reported as Contract Sales to OMNIA Partners under the Master Agreement.
  - c. Respond with pricing higher than Master Agreement only in the unlikely event that the Public Agency refuses to utilize Master Agreement (Contract Sales are not reported to OMNIA Partners).
  - d. If alternative or multiple proposals are permitted, respond with pricing higher than Master Agreement, and include Master Agreement as the alternate or additional proposal.
  - e. Detail Supplier's strategies under these options when responding to a solicitation.
14. Provide a copy of all current licenses, registrations and certifications issued by federal, state and local agencies, and any other licenses, registrations or certifications from any other governmental entity with jurisdiction, allowing Respondent to perform the covered services



Section Three: Bid Submission and Required Forms | Performance, Capability, Qualification and Experience Forms

including, but not limited to licenses, registrations or certifications. M/WBE, HUB, DVBE, small and disadvantaged business certifications and other diverse business certifications, as well as manufacturer certifications for sales and service must be included if applicable

Please also list and include copies of any certificates you hold that would show value for your response not already included above.

15. Please include any additional products and/or services not included in the scope of the solicitation that you think will enhance and/or add value to this contract participating agencies.
16. If applicable, provide details of and propose additional discounts for volume orders, special manufacturer's offers, minimum order quantity, total annual spend.

**(The rest of this page is intentionally left blank)**



**Bid Form 12**  
**VALUE ADD QUESTIONNAIRE**  
**Contract Number: 23-909-027**

**Support Documentation Questions 3 & 4**

- 3. Provide a detailed plan beginning from award date of the Master Agreement describing the strategy to immediately implement the Master Agreement as supplier's primary go to market strategy for Public Agencies to supplier's teams**

As a company that is very aggressive in governmental sector business, Advanced Roofing's marketing and branding departments will incorporate OMNIA /Gordian JOC award notifications on marketing materials along with tradeshow branding materials to promote our engagement with OMNIA/Gordian in the assigned contract category. We will inform all current Government Agencies of our award through targeted email campaigns directed at the different government agency procurement and facility departments. This effort will promote OMNIA/Gordian by informing agencies of the options available to support their goals.

Marketing will utilize social media outlets to broadcast our award along with the benefits to support their goals. Other publications opportunities will be evaluated.

ARI will partner with OMNIA to brainstorm marketing strategies for the State of Florida.

We will educate our new and potential government clients of their procurement options and the benefits of the Job-order-contracting offering through OMNIA.

Our Director of Government Services will develop training modules for company sales force along with external secondary sales channels to market our efforts.



**Bid Form 12**  
**VALUE ADD QUESTIONNAIRE**  
**Contract Number: 23-909-027**

**Support Documentation Questions 3-10**

As a company that is very aggressive in governmental sector business, Advanced Roofing's marketing and branding departments will incorporate OMNIA /Gordian JOC award notifications on marketing materials along with tradeshow branding materials to promote our engagement with OMNIA/Gordian in the assigned contract category. We will inform all current Government Agencies of our award through targeted email campaigns directed at the different government agency procurement and facility departments. This effort will promote OMNIA/Gordian by informing agencies of the options available to support their goals.

Marketing will utilize social media outlets to broadcast our award along with the benefits to support their goals. Other publications opportunities will be evaluated.

ARI will partner with OMNIA to brainstorm marketing strategies for the State of Florida. This will include a co-branding marketing plan.

ARI will allow OMNIA usage of our company logo to promote our company through its website or marketing materials.

We will educate our new and potential government clients of their procurement options and the benefits of the Job-order-contracting offering through OMNIA.

Our Director of Government Services will develop training modules for company sales force along with external secondary sales channels to market our efforts.

**Additional Benefits:**

Advanced Roofing offers a comprehensive roof asset management program to our clients for conducting inspection/analysis, repairs, warranty management and future budget forecasting.

Advanced Roofing offers FEMA emergency response services with the support of Roof Connect, who is also an OMNIA Partners contract awardee.

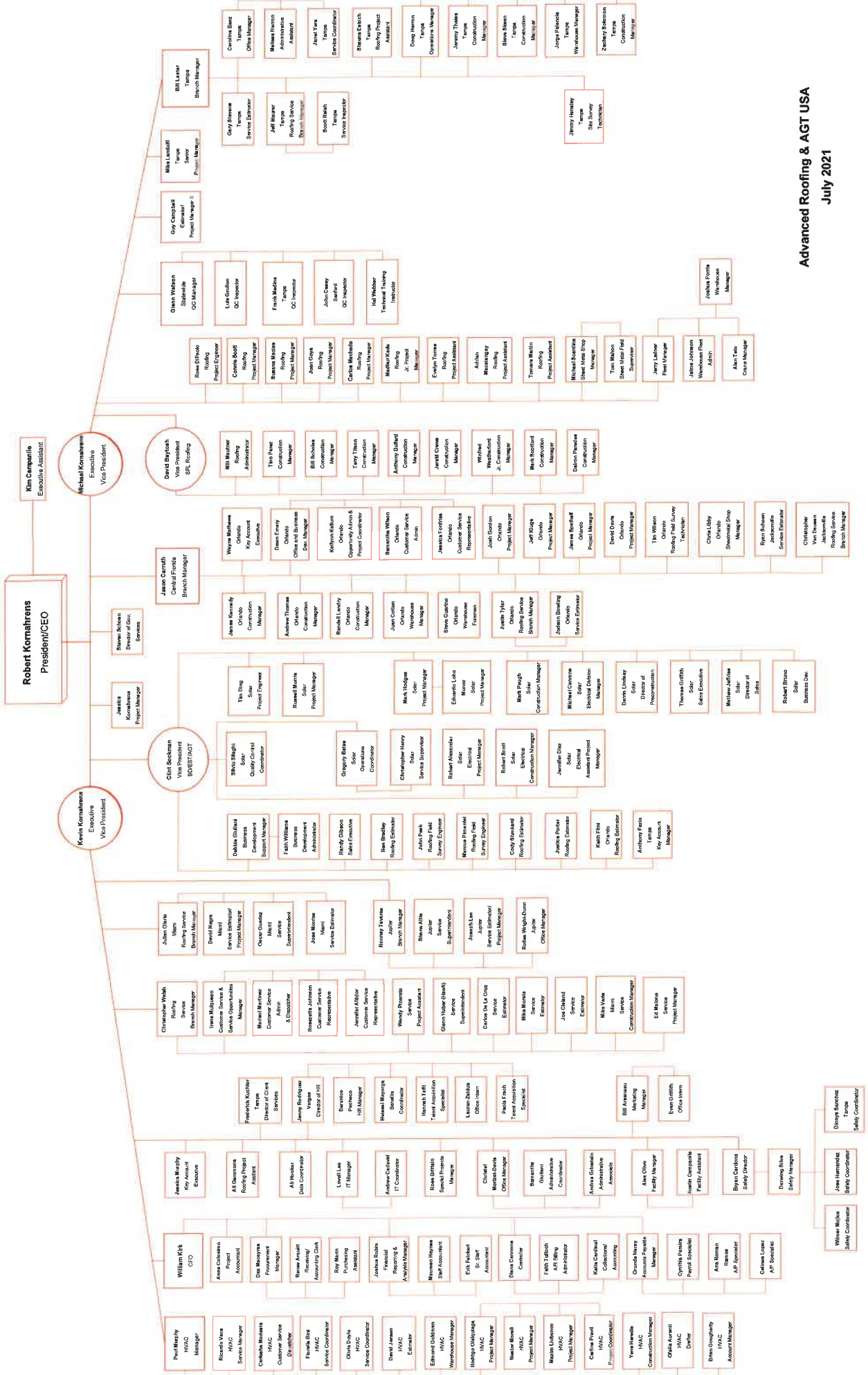

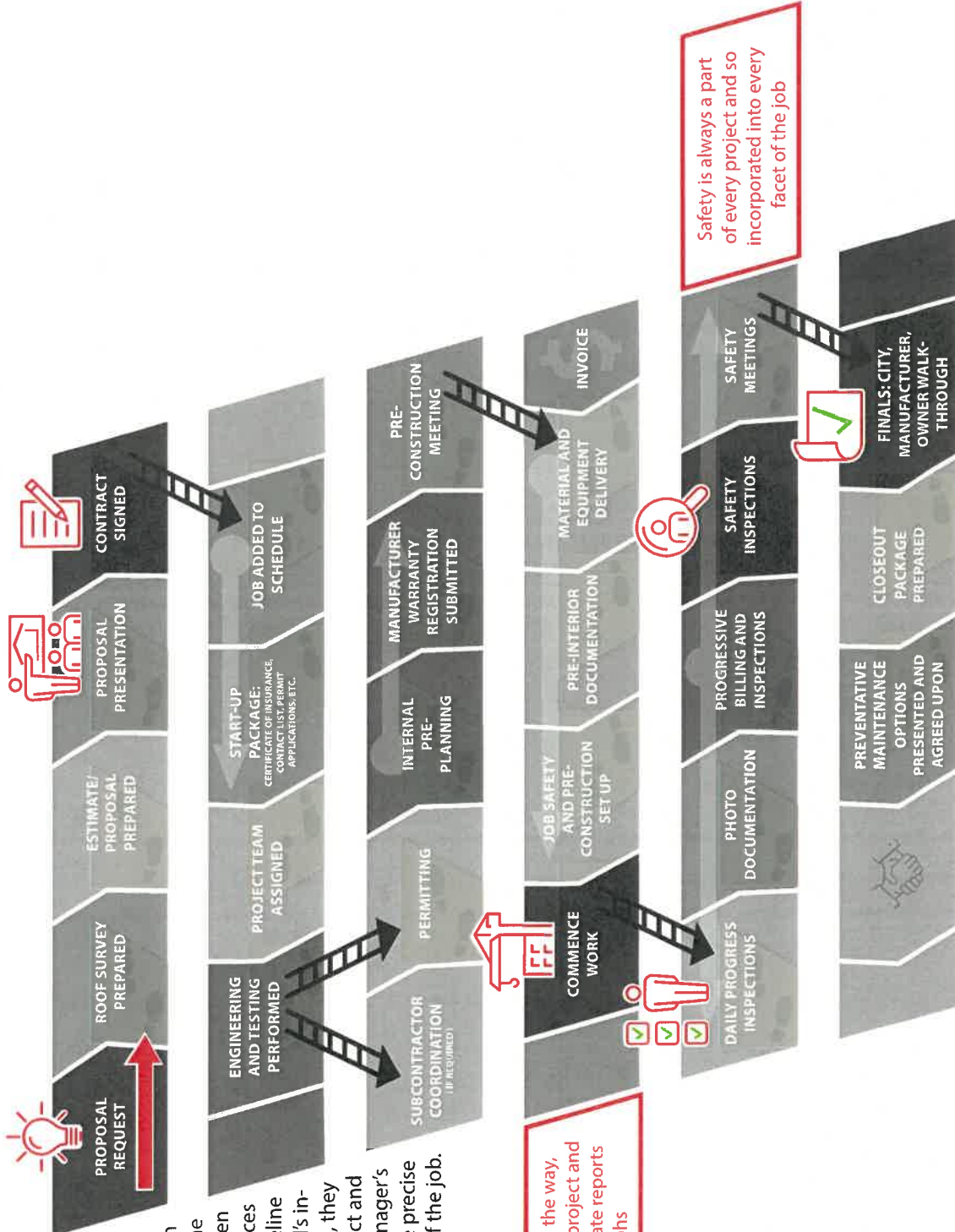

Once you begin a project with Advanced Roofing, the work will continue along a path to complete satisfaction. First your roof is assessed and a plan is developed to determine the necessary course of action, then the best products and practices are recommended and a timeline is established. If any of ARI's in-house divisions are required, they are brought into the project and you are afforded each manager's recommendations for the precise portion of the job.

At regular stages along the way, you are updated on the project and supplied with appropriate reports and photographs

Safety is always a part of every project and so incorporated into every facet of the job

### BID FORM 13: AGREEMENT TO WORK IN ALL REGIONS OF THE STATE

There are times that a Contractor may need to perform work for certain Members that have facilities in areas outside of the Geographic Region. By acknowledging your acceptance below, you are saying that you will consider performing work in such areas in the State or other States. The Contractor will use the awarded CTC and adjustment factor proposed. If a contractor holds multiple contracts when performing work outside an awarded area the contractor will use the contract that results in the lowest price for the Member. The Contractor will have the option to decline Projects outside of the Geographic Region.

Please circle your intention below:

**Yes** We agree to consider working in areas outside of the Geographic Region.

**No** We will NOT consider working outside of the Geographic Region.

Signature 

The Bidder shall acknowledge this Bid by signing and completing the spaces provided below:

Name of Bidder: Advanced Roofing, Inc.

City/State/Zip: Fort Lauderdale, Florida 33311

Telephone No.: 954-522-6868

If a partnership, names and addresses of partners:  
\_\_\_\_\_  
\_\_\_\_\_  
\_\_\_\_\_

**Notarized**

Subscribed and sworn to before me this 14 day of September, 2022

Notary Public in and for the County of Broward

State of Florida

My commission expires: \_\_\_\_\_

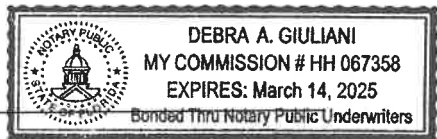

Signature: 

## BID FORM 14: FEDERAL CERTIFICATIONS

### TO WHOM IT MAY CONCERN:

Participating Agencies may elect to use federal funds to purchase under the Master Agreement. This form should be completed and returned.

---

### DEFINITIONS

---

**Contract** means a legal instrument by which a non-Federal entity purchases property or services needed to carry out the project or program under a Federal award. The term as used in this part does not include a legal instrument, even if the non-Federal entity considers it a contract, when the substance of the transaction meets the definition of a Federal award or subaward

**Contractor** means an entity that receives a contract as defined in Contract.

**Cooperative agreement** means a legal instrument of financial assistance between a Federal awarding agency or pass-through entity and a non-Federal entity that, consistent with 31 U.S.C. 6302–6305:

(a) Is used to enter into a relationship the principal purpose of which is to transfer anything of value from the Federal awarding agency or pass-through entity to the non-Federal entity to carry out a public purpose authorized by a law of the United States (see 31 U.S.C. 6101(3)); and not to acquire property or services for the Federal government or pass-through entity's direct benefit or use;

(b) Is distinguished from a grant in that it provides for substantial involvement between the Federal awarding agency or pass-through entity and the non-Federal entity in carrying out the activity contemplated by the Federal award.

(c) The term does not include:

(1) A cooperative research and development agreement as defined in 15 U.S.C. 3710a; or

(2) An agreement that provides only:

(i) Direct United States Government cash assistance to an individual;

(ii) A subsidy;

(iii) A loan;

(iv) A loan guarantee; or

(v) Insurance.

**Federal awarding agency** means the Federal agency that provides a Federal award directly to a non-Federal entity

**Federal award** has the meaning, depending on the context, in either paragraph (a) or (b) of this section:

(a)(1) The Federal financial assistance that a non-Federal entity receives directly from a Federal awarding agency or indirectly from a pass-through entity, as described in § 200.101 Applicability; or

(2) The cost-reimbursement contract under the Federal Acquisition Regulations that a non-Federal entity receives directly from a Federal awarding agency or indirectly from a pass-through entity, as described in § 200.101 Applicability.

(b) The instrument setting forth the terms and conditions. The instrument is the grant agreement, cooperative agreement, other agreement for assistance covered in paragraph (b) of § 200.40 Federal financial assistance, or the cost-reimbursement contract awarded under the Federal Acquisition Regulations.

(c) Federal award does not include other contracts that a Federal agency uses to buy goods or services from a contractor or a contract to operate Federal government owned, contractor operated facilities (GOCOs).

(d) See also definitions of Federal financial assistance, grant agreement, and cooperative agreement.

**Non-Federal entity** means a state, local government, Indian tribe, institution of higher education (IHE), or nonprofit organization that carries out a Federal award as a recipient or subrecipient.

**Nonprofit organization** means any corporation, trust, association, cooperative, or other organization, not including IHEs, that:

(a) Is operated primarily for scientific, educational, service, charitable, or similar purposes in the public interest;

(b) Is not organized primarily for profit; and

*The School Board of Pinellas County Prohibits Discrimination In All Purchasing and Contracting*

Section Three: Bid Submission and Required Forms | Federal Funds Certifications and Forms

(c) Uses net proceeds to maintain, improve, or expand the operations of the organization.

**Obligations** means, when used in connection with a non-Federal entity's utilization of funds under a Federal award, orders placed for property and services, contracts and subawards made, and similar transactions during a given period that require payment by the non-Federal entity during the same or a future period.

**Pass-through entity** means a non-Federal entity that provides a subaward to a subrecipient to carry out part of a Federal program.

**Recipient** means a non-Federal entity that receives a Federal award directly from a Federal awarding agency to carry out an activity under a Federal program. The term recipient does not include subrecipients.

**Simplified acquisition threshold** means the dollar amount below which a non-Federal entity may purchase property or services using small purchase methods. Non-Federal entities adopt small purchase procedures in order to expedite the purchase of items costing less than the simplified acquisition threshold. The simplified acquisition threshold is set by the Federal Acquisition Regulation at 48 CFR Subpart 2.1 (Definitions) and in accordance with 41 U.S.C. 1908. As of the publication of this part, the simplified acquisition threshold is \$250,000, but this threshold is periodically adjusted for inflation. (Also see definition of § 200.67 Micro-purchase.)

**Subaward** means an award provided by a pass-through entity to a subrecipient for the subrecipient to carry out part of a Federal award received by the pass-through entity. It does not include payments to a contractor or payments to an individual that is a beneficiary of a Federal program. A subaward may be provided through any form of legal agreement, including an agreement that the pass-through entity considers a contract.

**Subrecipient** means a non-Federal entity that receives a subaward from a pass-through entity to carry out part of a Federal program; but does not include an individual that is a beneficiary of such program. A subrecipient may also be a recipient of other Federal awards directly from a Federal awarding agency.

**Termination** means the ending of a Federal award, in whole or in part at any time prior to the planned end of period of performance.

The following certifications and provisions may be required and apply when Participating Agency expends federal funds for any purchase resulting from this procurement process. Pursuant to 2 C.F.R. § 200.326, all contracts, including small purchases, awarded by the Participating Agency and the Participating Agency's subcontractors shall contain the procurement provisions of Appendix II to Part 200, as applicable.

**APPENDIX II TO 2 CFR PART 200**

**(A) Contracts for more than the simplified acquisition threshold currently set at \$250,000, which is the inflation adjusted amount determined by the Civilian Agency Acquisition Council and the Defense Acquisition Regulations Council (Councils) as authorized by 41 U.S.C. 1908, must address administrative, contractual, or legal remedies in instances where contractors violate or breach contract terms, and provide for such sanctions and penalties as appropriate.**

Pursuant to Federal Rule (A) above, when a Participating Agency expends federal funds, the Participating Agency reserves all rights and privileges under the applicable laws and regulations with respect to this procurement in the event of breach of contract by either party.

Does offeror agree? YES \_\_\_\_\_ RK Initials of Authorized Representative of offeror

**(B) Termination for cause and for convenience by the grantee or subgrantee including the manner by which it will be effected and the basis for settlement. (All contracts in excess of \$10,000)**

Pursuant to Federal Rule (B) above, when a Participating Agency expends federal funds, the Participating Agency reserves the right to immediately terminate any agreement in excess of \$10,000 resulting from this procurement process in the event of a breach or default of the agreement by Offeror as detailed in the terms of the contract.

Does offeror agree? YES \_\_\_\_\_ RK Initials of Authorized Representative of offeror



Section Three: Bid Submission and Required Forms | Federal Funds Certifications and Forms

(C) Equal Employment Opportunity. Except as otherwise provided under 41 CFR Part 60, all contracts that meet the definition of "federally assisted construction contract" in 41 CFR Part 60-1.3 must include the equal opportunity clause provided under 41 CFR 60-1.4(b), in accordance with Executive Order 11246, "Equal Employment Opportunity" (30 CFR 12319, 12935, 3 CFR Part, 1964-1965 Comp., p. 339), as amended by Executive Order 11375, "Amending Executive Order 11246 Relating to Equal Employment Opportunity," and implementing regulations at 41 CFR part 60, "Office of Federal Contract Compliance Programs, Equal Employment Opportunity, Department of Labor."

Pursuant to Federal Rule (C) above, when a Participating Agency expends federal funds on any federally assisted construction contract, the equal opportunity clause is incorporated by reference herein.

Does offeror agree to abide by the above? YES RF Initials of Authorized Representative of offeror

(D) Davis-Bacon Act, as amended (40 U.S.C. 3141-3148). When required by Federal program legislation, all prime construction contracts in excess of \$2,000 awarded by non-Federal entities must include a provision for compliance with the Davis-Bacon Act (40 U.S.C. 3141-3144, and 3146-3148) as supplemented by Department of Labor regulations (29 CFR Part 5, "Labor Standards Provisions Applicable to Contracts Covering Federally Financed and Assisted Construction"). In accordance with the statute, contractors must be required to pay wages to laborers and mechanics at a rate not less than the prevailing wages specified in a wage determination made by the Secretary of Labor. In addition, contractors must be required to pay wages not less than once a week. The non-Federal entity must place a copy of the current prevailing wage determination issued by the Department of Labor in each solicitation. The decision to award a contract or subcontract must be conditioned upon the acceptance of the wage determination. The non-Federal entity must report all suspected or reported violations to the Federal awarding agency. The contracts must also include a provision for compliance with the Copeland "Anti-Kickback" Act (40 U.S.C. 3145), as supplemented by Department of Labor regulations (29 CFR Part 3, "Contractors and Subcontractors on Public Building or Public Work Financed in Whole or in Part by Loans or Grants from the United States"). The Act provides that each contractor or subrecipient must be prohibited from inducing, by any means, any person employed in the construction, completion, or repair of public work, to give up any part of the compensation to which he or she is otherwise entitled. The non-Federal entity must report all suspected or reported violations to the Federal awarding agency.

Pursuant to Federal Rule (D) above, when a Participating Agency expends federal funds during the term of an award for all contracts and subgrants for construction or repair, offeror will be in compliance with all applicable Davis-Bacon Act provisions.

Does offeror agree? YES RF Initials of Authorized Representative of offeror

(E) Contract Work Hours and Safety Standards Act (40 U.S.C. 3701-3708). Where applicable, all contracts awarded by the non-Federal entity in excess of \$100,000 that involve the employment of mechanics or laborers must include a provision for compliance with 40 U.S.C. 3702 and 3704, as supplemented by Department of Labor regulations (29 CFR Part 5). Under 40 U.S.C. 3702 of the Act, each contractor must be required to compute the wages of every mechanic and laborer on the basis of a standard work week of 40 hours. Work in excess of the standard work week is permissible provided that the worker is compensated at a rate of not less than one and a half times the basic rate of pay for all hours worked in excess of 40 hours in the work week. The requirements of 40 U.S.C. 3704 are applicable to construction work and provide that no laborer or mechanic must be required to work in surroundings or under working conditions which are unsanitary, hazardous or dangerous. These requirements do not apply to the purchases of supplies or materials or articles ordinarily available on the open market, or contracts for transportation or transmission of intelligence.

Pursuant to Federal Rule (E) above, when a Participating Agency expends federal funds, offeror certifies that offeror will be in compliance with all applicable provisions of the Contract Work Hours and Safety Standards Act during the term of an award for all contracts by Participating Agency resulting from this procurement process.

Does offeror agree? YES RF Initials of Authorized Representative of offeror

(F) Rights to Inventions Made Under a Contract or Agreement. If the Federal award meets the definition of "funding agreement" under 37 CFR §401.2 (a) and the recipient or subrecipient wishes to enter into a contract with a small business firm or nonprofit organization regarding the substitution of parties, assignment or performance of experimental, developmental, or research work under that "funding agreement," the recipient or subrecipient must

Section Three: Bid Submission and Required Forms | Federal Funds Certifications and Forms

comply with the requirements of 37 CFR Part 401, "Rights to Inventions Made by Nonprofit Organizations and Small Business Firms Under Government Grants, Contracts and Cooperative Agreements," and any implementing regulations issued by the awarding agency.

Pursuant to Federal Rule (F) above, when federal funds are expended by Participating Agency, the offeror certifies that during the term of an award for all contracts by Participating Agency resulting from this procurement process, the offeror agrees to comply with all applicable requirements as referenced in Federal Rule (F) above.

Does offeror agree? YES \_\_\_\_\_ *LT* Initials of Authorized Representative of offeror

**(G) Clean Air Act (42 U.S.C. 7401-7671q.) and the Federal Water Pollution Control Act (33 U.S.C. 1251-1387), as amended—Contracts and subgrants of amounts in excess of \$150,000 must contain a provision that requires the non-Federal award to agree to comply with all applicable standards, orders or regulations issued pursuant to the Clean Air Act (42 U.S.C. 7401-7671q) and the Federal Water Pollution Control Act as amended (33 U.S.C. 1251- 1387). Violations must be reported to the Federal awarding agency and the Regional Office of the Environmental Protection Agency (EPA)**

Pursuant to Federal Rule (G) above, when federal funds are expended by Participating Agency, the offeror certifies that during the term of an award for all contracts by Participating Agency member resulting from this procurement process, the offeror agrees to comply with all applicable requirements as referenced in Federal Rule (G) above.

Does offeror agree? YES \_\_\_\_\_ *LT* Initials of Authorized Representative of offeror

**(H) Debarment and Suspension (Executive Orders 12549 and 12689)—A contract award (see 2 CFR 180.220) must not be made to parties listed on the government wide exclusions in the System for Award Management (SAM), in accordance with the Executive Office of the President Office of Management and Budget (OMB) guidelines at 2 CFR 180 that implement Executive Orders 12549 (3 CFR part 1986 Comp., p. 189) and 12689 (3 CFR part 1989 Comp., p. 235), "Debarment and Suspension." SAM Exclusions contains the names of parties debarred, suspended, or otherwise excluded by agencies, as well as parties declared ineligible under statutory or regulatory authority other than Executive Order 12549.**

Pursuant to Federal Rule (H) above, when federal funds are expended by Participating Agency, the offeror certifies that during the term of an award for all contracts by Participating Agency resulting from this procurement process, the offeror certifies that neither it nor its principals is presently debarred, suspended, proposed for debarment, declared ineligible, or voluntarily excluded from participation by any federal department or agency. If at any time during the term of an award the offeror or its principals becomes debarred, suspended, proposed for debarment, declared ineligible, or voluntarily excluded from participation by any federal department or agency, the offeror will notify the Participating Agency.

Does offeror agree? YES \_\_\_\_\_ *LT* Initials of Authorized Representative of offeror

**(I) Byrd Anti-Lobbying Amendment (31 U.S.C. 1352)—Contractors that apply or bid for an award exceeding \$100,000 must file the required certification. Each tier certifies to the tier above that it will not and has not used Federal appropriated funds to pay any person or organization for influencing or attempting to influence an officer or employee of any agency, a member of Congress, officer or employee of Congress, or an employee of a member of Congress in connection with obtaining any Federal contract, grant or any other award covered by 31 U.S.C. 1352. Each tier must also disclose any lobbying with non-Federal funds that takes place in connection with obtaining any Federal award. Such disclosures are forwarded from tier to tier up to the non-Federal award.**

Pursuant to Federal Rule (I) above, when federal funds are expended by Participating Agency, the offeror certifies that during the term and after the awarded term of an award for all contracts by Participating Agency resulting from this procurement process, the offeror certifies that it is in compliance with all applicable provisions of the Byrd Anti-Lobbying Amendment (31 U.S.C. 1352). The undersigned further certifies that:

(1) No Federal appropriated funds have been paid or will be paid for on behalf of the undersigned, to any person for influencing or attempting to influence an officer or employee of any agency, a Member of Congress, an officer or employee of congress, or an employee of a Member of Congress in connection with the awarding of a Federal contract, the making of a Federal grant, the making of a Federal loan, the entering into a cooperative agreement, and the extension, continuation, renewal, amendment,

*The School Board of Pinellas County Prohibits Discrimination In All Purchasing and Contracting*

Section Three: Bid Submission and Required Forms | Federal Funds Certifications and Forms

or modification of a Federal contract, grant, loan, or cooperative agreement.

(2) If any funds other than Federal appropriated funds have been paid or will be paid to any person for influencing or attempting to influence an officer or employee of any agency, a Member of Congress, an officer or employee of congress, or an employee of a Member of Congress in connection with this Federal grant or cooperative agreement, the undersigned shall complete and submit Standard Form-LLL, "Disclosure Form to Report Lobbying", in accordance with its instructions.

(3) The undersigned shall require that the language of this certification be included in the award documents for all covered sub-awards exceeding \$100,000 in Federal funds at all appropriate tiers and that all subrecipients shall certify and disclose accordingly.

Does offeror agree? YES RL Initials of Authorized Representative of offeror

**RECORD RETENTION REQUIREMENTS FOR CONTRACTS INVOLVING FEDERAL FUNDS**

When federal funds are expended by Participating Agency for any contract resulting from this procurement process, offeror certifies that it will comply with the record retention requirements detailed in 2 CFR § 200.333. The offeror further certifies that offeror will retain all records as required by 2 CFR § 200.333 for a period of three years after grantees or subgrantees submit final expenditure reports or quarterly or annual financial reports, as applicable, and all other pending matters are closed.

Does offeror agree? YES RL Initials of Authorized Representative of offeror

**CERTIFICATION OF COMPLIANCE WITH THE ENERGY POLICY AND CONSERVATION ACT**

When Participating Agency expends federal funds for any contract resulting from this procurement process, offeror certifies that it will comply with the mandatory standards and policies relating to energy efficiency which are contained in the state energy conservation plan issued in compliance with the Energy Policy and Conservation Act (42 U.S.C. 6321 et seq.; 49 C.F.R. Part 18).

Does offeror agree? YES RL Initials of Authorized Representative of offeror

**CERTIFICATION OF COMPLIANCE WITH BUY AMERICA PROVISIONS**

To the extent purchases are made with Federal Highway Administration, Federal Railroad Administration, or Federal Transit Administration funds, offeror certifies that its products comply with all applicable provisions of the Buy America Act and agrees to provide such certification or applicable waiver with respect to specific products to any Participating Agency upon request. Purchases made in accordance with the Buy America Act must still follow the applicable procurement rules calling for free and open competition.

Does offeror agree? YES RL Initials of Authorized Representative of offeror

**CERTIFICATION OF ACCESS TO RECORDS – 2 C.F.R. § 200.336**

Offeror agrees that the Inspector General of the Agency or any of their duly authorized representatives shall have access to any documents, papers, or other records of offeror that are pertinent to offeror's discharge of its obligations under the Contract for the purpose of making audits, examinations, excerpts, and transcriptions. The right also includes timely and reasonable access to offeror's personnel for the purpose of interview and discussion relating to such documents.

Does offeror agree? YES RL Initials of Authorized Representative of offeror

**CERTIFICATION OF APPLICABILITY TO SUBCONTRACTORS**

Offeror agrees that all contracts it awards pursuant to the Contract shall be bound by the foregoing terms and conditions.

Section Three: Bid Submission and Required Forms | Federal Funds Certifications and Forms

Does offeror agree? YES

ek Initials of Authorized Representative of offeror

---

**Offeror agrees to comply with all federal, state, and local laws, rules, regulations and ordinances, as applicable. It is further acknowledged that offeror certifies compliance with all provisions, laws, acts, regulations, etc. as specifically noted above.**

Offeror's Name:

Advanced Roofing, Inc.

Address, City, State, and Zip Code:

1950 NW 22nd Street, Fort Lauderdale, FL 33311

Phone Number: 954-522-6868

Fax Number: 954-566-2967

Printed Name and Title of Authorized Representative : Robert K. Kornahrens, President

Email Address:

michaelk@advancedroofing.com

Signature of Authorized Representative: 

Date: 9/14/2022

## BID FORM 15: FEMA SPECIAL CONDITIONS

Awarded Supplier(s) may need to respond to events and losses where products and services are needed for the immediate and initial response to emergency situations such as, but not limited to, water damage, fire damage, vandalism cleanup, biohazard cleanup, sewage decontamination, deodorization, and/or wind damage during a disaster or emergency situation. By submitting a proposal, the Supplier is accepted these FEMA Special Conditions required by the Federal Emergency Management Agency (FEMA).

“Contract” in the below pages under FEMA SPECIAL CONDITIONS is also referred to and defined as the “Master Agreement”.

“Contractor” in the below pages under FEMA SPECIAL CONDITIONS is also referred to and defined as “Supplier” or “Awarded Supplier”.

### **Conflicts of Interest**

No employee, officer, or agent may participate in the selection, award, or administration of a contract supported by a FEMA award if he or she has a real or apparent conflict of interest. Such a conflict would arise when the employee, officer, or agent, any member of his or her immediate family, his or her partner, or an organization which employs or is about to employ any of these parties, has a financial or other interest in or a tangible personal benefit from a firm considered for award. 2 C.F.R. § 200.318(c)(1); See also Standard Form 424D, ¶ 7; Standard Form 424B, ¶ 3. i. FEMA considers a “financial interest” to be the potential for gain or loss to the employee, officer, or agent, any member of his or her immediate family, his or her partner, or an organization which employs or is about to employ any of these parties as a result of the particular procurement. The prohibited financial interest may arise from ownership of certain financial instruments or investments such as stock, bonds, or real estate, or from a salary, indebtedness, job offer, or similar interest that might be affected by the particular procurement. ii. FEMA considers an “apparent” conflict of interest to exist where an actual conflict does not exist, but where a reasonable person with knowledge of the relevant facts would question the impartiality of the employee, officer, or agent participating in the procurement. c. Gifts. The officers, employees, and agents of the Participating Public Agency nor the Participating Public Agency (“NFE”) must neither solicit nor accept gratuities, favors, or anything of monetary value from contractors or parties to subcontracts. However, NFE’s may set standards for situations in which the financial interest is de minimus, not substantial, or the gift is an unsolicited item of nominal value. 2 C.F.R. § 200.318(c)(1). d. Violations. The NFE’s written standards of conduct must provide for disciplinary actions to be applied for violations of such standards by officers, employees, or agents of the NFE. 2 C.F.R. § 200.318(c)(1). For example, the penalty for a NFE’s employee may be dismissal, and the penalty for a contractor might be the termination of the contract.

### **Contractor Integrity**

A contractor must have a satisfactory record of integrity and business ethics. Contractors that are debarred or suspended as described in Chapter III, ¶ 6.d must be rejected and cannot receive contract awards at any level.

### **Public Policy**

A contractor must comply with the public policies of the Federal Government and state, local government, or tribal government. This includes, among other things, past and current compliance with the:

- a. Equal opportunity and nondiscrimination laws

*The School Board of Pinellas County Prohibits Discrimination In All Purchasing and Contracting*

- b. Five affirmative steps described at 2 C.F.R. § 200.321(b) for all subcontracting under contracts supported by FEMA financial assistance; and FEMA Procurement Guidance June 21, 2016 Page IV- 7
- c. Applicable prevailing wage laws, regulations, and executive orders

**Affirmative Steps**

For any subcontracting opportunities, Contractor must take the following Affirmative steps:

1. Placing qualified small and minority businesses and women's business enterprises on solicitation lists;
2. Assuring that small and minority businesses, and women's business enterprises are solicited whenever they are potential sources;
3. Dividing total requirements, when economically feasible, into smaller tasks or quantities to permit maximum participation by small and minority businesses, and women's business enterprises;
4. Establishing delivery schedules, where the requirement permits, which encourage participation by small and minority businesses, and women's business enterprises; and
5. Using the services and assistance, as appropriate, of such organizations as the Small Business Administration and the Minority Business Development Agency of the Department of Commerce.

**Prevailing Wage Requirements**

When applicable, the awarded Contractor (s) and any and all subcontractor(s) agree to comply with all laws regarding prevailing wage rates including the Davis-Bacon Act, applicable to this solicitation and/or Participating Public Agencies. The Participating Public Agency shall notify the Contractor of the applicable pricing/prevailing wage rates and must apply any local wage rates requested. The Contractor and any subcontractor(s) shall comply with the prevailing wage rates set by the Participating Public Agency.

**Federal Requirements**

If products and services are issued in response to an emergency or disaster recovery the items below, located in this FEMA Special Conditions section of the Federal Funds Certifications, are activated and required when federal funding may be utilized.

**2 C.F.R. § 200.326 and 2 C.F.R. Part 200, Appendix II, Required Contract Clauses**

1. Termination for Convenience:

The right to terminate this Contract for the convenience of the Participating Public Agency is retained by the Participating Public Agency. In the event of a termination for convenience by the Participating Public Agency, the Participating Public Agency shall, at least ten (10) calendar days in advance, deliver written notice of the termination for convenience to Contractor. Upon Contractor's receipt of such written notice, Contractor immediately shall cease the performance of the Work and shall take reasonable and appropriate action to secure and protect the Work then in place. Contractor shall then be paid by the Participating Public Agency, in accordance with the terms and provisions of the Contract Documents, an amount not to exceed the actual labor costs incurred, the actual cost of all materials installed and the actual cost of all materials stored at the project site or away from the project site, as approved in writing by the Participating Public Agency but not yet paid for and which cannot be returned, and actual, reasonable and documented demobilization costs, if any, paid by Contractor and approved by the Participating Public Agency in connection with the Scope of Work in place which is completed as of the date of termination by the Participating Public Agency and that is in conformance with the Contract

Documents, less all amounts previously paid for the Work. No amount ever shall be owed or paid to Contractor for lost or anticipated profits on any part of the Scope of Work not performed or for consequential damages of any kind.

2. Equal Employment Opportunity:

The Participating Public Agency highly encourages Contractors to implement Affirmative Action practices in their employment programs. This means Contractor should not discriminate against any employee or applicant for employment because of race, color, religion, sex, pregnancy, sexual orientation, political belief or affiliation, age, disability or genetic information.

During the performance of this contract, the contractor agrees as follows:

(1) The contractor will not discriminate against any employee or applicant for employment because of race, color, religion, sex, sexual orientation, gender identity, or national origin. The contractor will take affirmative action to ensure that applicants are employed, and that employees are treated during employment, without regard to their race, color, religion, sex, sexual orientation, gender identity, or national origin. Such action shall include, but not be limited to the following: Employment, upgrading, demotion, or transfer, recruitment or recruitment advertising; layoff or termination; rates of pay or other forms of compensation; and selection for training, including apprenticeship. The contractor agrees to post in conspicuous places, available to employees and applicants for employment, notices to be provided by the contracting officer setting forth the provisions of this nondiscrimination clause.

(2) The contractor will, in all solicitations or advertisements for employees placed by or on behalf of the contractor, state that all qualified applicants will receive consideration for employment without regard to race, color, religion, sex, sexual orientation, gender identity, or national origin.

(3) The contractor will not discharge or in any other manner discriminate against any employee or applicant for employment because such employee or applicant has inquired about, discussed, or disclosed the compensation of the employee or applicant or another employee or applicant. This provision shall not apply to instances in which an employee who has access to the compensation information of other employees or applicants as a part of such employee's essential job functions discloses the compensation of such other employees or applicants to individuals who do not otherwise have access to such information, unless such disclosure is in response to a formal complaint or charge, in furtherance of an investigation, proceeding, hearing, or action, including an investigation conducted by the employer, or is consistent with the contractor's legal duty to furnish information.

(4) The contractor will send to each labor union or representative of workers with which it has a collective bargaining agreement or other contract or understanding, a notice to be provided by the agency contracting officer, advising the labor union or workers' representative of the contractor's commitments under section 202 of Executive Order 11246 of September 24, 1965, and shall post copies of the notice in conspicuous places available to employees and applicants for employment.

(5) The contractor will comply with all provisions of Executive Order 11246 of September 24, 1965, and of the rules, regulations, and relevant orders of the Secretary of Labor.

(6) The contractor will furnish all information and reports required by Executive Order 11246 of September 24, 1965, and by the rules, regulations, and orders of the Secretary of Labor, or pursuant thereto, and will permit access to his books, records, and accounts by the contracting agency and the Secretary of Labor for purposes of investigation to ascertain compliance with such rules, regulations, and orders.

### Section Three: Bid Submission and Required Forms | FEMA Special Conditions

(7) In the event of the contractor's non-compliance with the nondiscrimination clauses of this contract or with any of such rules, regulations, or orders, this contract may be canceled, terminated or suspended in whole or in part and the contractor may be declared ineligible for further Government contracts in accordance with procedures authorized in Executive Order 11246 of September 24, 1965, and such other sanctions may be imposed and remedies invoked as provided in Executive Order 11246 of September 24, 1965, or by rule, regulation, or order of the Secretary of Labor, or as otherwise provided by law.

(8) The contractor will include the provisions of paragraphs (1) through (8) in every subcontract or purchase order unless exempted by rules, regulations, or orders of the Secretary of Labor issued pursuant to section 204 of Executive Order 11246 of September 24, 1965, so that such provisions will be binding upon each subcontractor or vendor. The contractor will take such action with respect to any subcontract or purchase order as may be directed by the Secretary of Labor as a means of enforcing such provisions including sanctions for noncompliance: *Provided*, however, that in the event the contractor becomes involved in, or is threatened with, litigation with a subcontractor or vendor as a result of such direction, the contractor may request the United States to enter into such litigation to protect the interests of the United States.

3. "During the performance of this contract, the contractor agrees as follows:

- (1) The contractor will not discriminate against any employee or applicant for employment because of race, color, religion, sex, or national origin. The contractor will take affirmative action to ensure that applicants are employed, and that employees are treated during employment without regard to their race, color, religion, sex, or national origin. Such action shall include, but not be limited to the following: Employment, upgrading, demotion, or transfer; recruitment or recruitment advertising; layoff or termination; rates of pay or other forms of compensation; and selection for training, including apprenticeship. The contractor agrees to post in conspicuous places, available to employees and applicants for employment, notices to be provided setting forth the provisions of this nondiscrimination clause.
- (2) The contractor will, in all solicitations or advertisements for employees placed by or on behalf of the contractor, state that all qualified applicants will receive considerations for employment without regard to race, color, religion, sex, or national origin.
- (3) The contractor will send to each labor union or representative of workers with which he has a collective bargaining agreement or other contract or understanding, a notice to be provided advising the said labor union or workers' representatives of the contractor's commitments under this section, and shall post copies of the notice in conspicuous places available to employees and applicants for employment.
- (4) The contractor will comply with all provisions of Executive Order 11246 of September 24, 1965, and of the rules, regulations, and relevant orders of the Secretary of Labor.
- (5) The contractor will furnish all information and reports required by Executive Order 11246 of September 24, 1965, and by rules, regulations, and orders of the Secretary of Labor, or pursuant thereto, and will permit access to his books, records, and accounts by the administering agency and the Secretary of Labor for purposes of investigation to ascertain compliance with such rules,



- regulations, and orders.
- (6) In the event of the contractor's noncompliance with the nondiscrimination clauses of this contract or with any of the said rules, regulations, or orders, this contract may be canceled, terminated, or suspended in whole or in part and the contractor may be declared ineligible for further Government contracts or federally assisted construction contracts in accordance with procedures authorized in Executive Order 11246 of September 24, 1965, and such other sanctions as may be imposed and remedies invoked as provided in Executive Order 11246 of September 24, 1965, or by rule, regulation, or order of the Secretary of Labor, or as otherwise provided bylaw.
  - (7) The contractor will include the portion of the sentence immediately preceding paragraph (1) and the provisions of paragraphs (1) through (7) in every subcontract or purchase order unless exempted by rules, regulations, or orders of the Secretary of Labor issued pursuant to section 204 of Executive Order 11246 of September 24, 1965, so that such provisions will be binding upon each subcontractor or vendor. The contractor will take such action with respect to any subcontract or purchase order as the administering agency may direct as a means of enforcing such provisions, including sanctions for noncompliance: Provided, however, That in the event a contractor becomes involved in, or is threatened with, litigation with a subcontractor or vendor as a result of such direction by the administering agency the contractor may request the United States to enter into such litigation to protect the interests of the United States."

4. Davis Bacon Act and Copeland Anti-KickbackAct.

- a. Applicability of Davis-Bacon Act. The Davis-Bacon Act only applies to the emergency Management Preparedness Grant Program, Homeland Security Grant Program, Nonprofit Security Grant Program, Tribal Homeland Security Grant Program, Port Security Grant Program, and Transit Security Grant Program. **It does not apply to other FEMA grant and cooperative agreement programs, including the Public Assistance Program.**
- b. All prime construction contracts in excess of \$2,000 awarded by non-Federal entities must include a provision for compliance with the Davis-Bacon Act (40 U.S.C. §§ 3141-3144 and 3146-3148) as supplemented by Department of Labor regulations at 29 C.F.R. Part 5 (Labor Standards Provisions Applicable to Contracts Covering Federally Financed and Assisted Construction)). See 2 C.F.R. Part 200, Appendix II, ¶ D.
- c. In accordance with the statute, contractors must be required to pay wages to laborers and mechanics at a rate not less than the prevailing wages specified in a wage determination made by the Secretary of Labor. In addition, contractors must be required to pay wages not less than once a week.
- d. The non-Federal entity must place a copy of the current prevailing wage determination issued by the Department of Labor in each solicitation. The decision to award a contract or subcontract must be conditioned upon the acceptance of the wage determination. The non-Federal entity must report all suspected or reported violations to the Federal awarding agency.
- e. In contracts subject to the Davis-Bacon Act, the contracts must also include a provision for compliance with the Copeland "Anti-Kickback" Act (40 U.S.C. § 3145), as supplemented by Department of Labor regulations at 29 C.F.R. Part 3 (Contractors

and Subcontractors on Public Building or Public Work Financed in Whole or in Part by Loans or Grants from the United States). The Copeland Anti- Kickback Act provides that each contractor or subrecipient must be prohibited from inducing, by any means, any person employed in the construction, completion, or repair of public work, to give up any part of the compensation to which he or she is otherwise entitled. The non-Federal entity must report all suspected or reported violations to FEMA.

- f. The regulation at 29 C.F.R. § 5.5(a) does provide the required contract clause that applies to compliance with both the Davis-Bacon and Copeland Acts. However, as discussed in the previous subsection, the Davis-Bacon Act does not apply to Public Assistance recipients and subrecipients. **In situations where the Davis-Bacon Act does not apply, neither does the Copeland “Anti-Kickback Act.”** However, for purposes of grant programs where both clauses do apply, FEMA requires the following contract clause:

“Compliance with the Copeland “Anti-Kickback” Act.

- (1) Contractor. The contractor shall comply with 18 U.S.C. § 874, 40U.S.C. § 3145, and the requirements of 29 C.F.R. pt. 3 as may be applicable, which are incorporated by reference into this contract.
- (2) Subcontracts. The contractor or subcontractor shall insert in any subcontracts the clause above and such other clauses as the FEMA may by appropriate instructions require, and also a clause requiring the subcontractors to include these clauses in any lower tier subcontracts. The prime contractor shall be responsible for the compliance by any subcontractor or lower tier subcontractor with all of these contract clauses
- (3) Breach. A breach of the contract clauses above may be grounds for termination of the contract, and for debarment as a contractor and subcontractor as provided in 29 C.F.R. § 5.12.”

5. Contract Work Hours and Safety Standards Act.

- a. Applicability: This requirement applies to all FEMA grant and cooperative agreement programs.
- b. Where applicable (see 40 U.S.C. § 3701), all contracts awarded by the non-Federal entity in excess of \$100,000 that involve the employment of mechanics or laborers must include a provision for compliance with 40 U.S.C. §§ 3702 and 3704, as supplemented by Department of Labor regulations at 29 C.F.R. Part 5. See 2 C.F.R. Part 200, Appendix II, ¶ E.
- c. Under 40 U.S.C. § 3702, each contractor must be required to compute the wages of every mechanic and laborer on the basis of a standard work week of 40 hours. Work in excess of the standard work week is permissible provided that the worker is compensated at a rate of not less than one and a half times the basic rate of pay for all hours worked in excess of 40 hours in the workweek.
- d. The requirements of 40 U.S.C. § 3704 are applicable to construction work and provide that no laborer or mechanic must be required to work in surroundings or under working conditions which are unsanitary, hazardous or dangerous. These requirements do not apply to the purchases of supplies or materials or articles ordinarily available on the open market, or contracts for transportation or transmission of intelligence.

Section Three: Bid Submission and Required Forms | FEMA Special Conditions

- e. The regulation at 29 C.F.R. § 5.5(b) provides the required contract clause concerning compliance with the Contract Work Hours and Safety Standards Act:

“Compliance with the Contract Work Hours and Safety Standards Act.

- (1) Overtime requirements. No contractor or subcontractor contracting for any part of the contract work which may require or involve the employment of laborers or mechanics shall require or permit any such laborer or mechanic in any workweek in which he or she is employed on such work to work in excess of forty hours in such workweek unless such laborer or mechanic receives compensation at a rate not less than one and one-half times the basic rate of pay for all hours worked in excess of forty hours in such workweek.
- (2) Violation; liability for unpaid wages; liquidated damages. In the event of any violation of the clause set forth in paragraph (1) of this section the contractor and any subcontractor responsible therefor shall be liable for the unpaid wages. In addition, such contractor and subcontractor shall be liable to the United States (in the case of work done under contract for the District of Columbia or a territory, to such District or to such territory), for liquidated damages. Such liquidated damages shall be computed with respect to each individual laborer or mechanic, including watchmen and guards, employed in violation of the clause set forth in paragraph (1) of this section, in the sum of \$10 for each calendar day on which such individual was required or permitted to work in excess of the standard workweek of forty hours without payment of the overtime wages required by the clause set forth in paragraph (1) of this section.
- (3) Withholding for unpaid wages and liquidated damages. The (write in the name of the Federal agency or the loan or grant recipient) shall upon its own action or upon written request of an authorized representative of the Department of Labor withhold or cause to be withheld, from any moneys payable on account of work performed by the contractor or subcontractor under any such contract or any other Federal contract with the same prime contractor, or any other federally-assisted contract subject to the Contract Work Hours and Safety Standards Act, which is held by the same prime contractor, such sums as may be determined to be necessary to satisfy any liabilities of such contractor or subcontractor for unpaid wages and liquidated damages as provided in the clause set forth in paragraph (2) of this section.
- (4) Subcontracts. The contractor or subcontractor shall insert in any subcontracts the clauses set forth in paragraph (1) through (4) of this section and also a clause requiring the subcontractors to include these clauses in any lower tier subcontracts. The prime contractor shall be responsible for compliance by any subcontractor or lower tier subcontractor with the clauses set forth in paragraphs (1) through (4) of this section.”

6. Rights to Inventions Made Under a Contract or Agreement.

- a. Stafford Act Disaster Grants. This requirement **does not apply to the Public Assistance, Hazard Mitigation Grant Program, Fire Management Assistance Grant Program, Crisis Counseling Assistance and Training Grant Program, Disaster Case Management Grant Program, and Federal Assistance to Individuals and Households – Other Needs**

## Section Three: Bid Submission and Required Forms | FEMA Special Conditions

Assistance Grant Program, as

FEMA awards under these programs do not meet the definition of “funding agreement.”

- b. If the FEMA award meets the definition of “funding agreement” under 37 C.F.R. § 401.2(a) and the non-Federal entity wishes to enter into a contract with a small business firm or nonprofit organization regarding the substitution of parties, assignment or performance of experimental, developmental, or research work under that “funding agreement,” the non-Federal entity must comply with the requirements of 37 C.F.R. Part 401 (Rights to Inventions Made by Nonprofit Organizations and Small Business Firms Under Government Grants, Contracts and Cooperative Agreements), and any implementing regulations issued by FEMA. See 2 C.F.R. Part 200, Appendix II, ¶ F.
  - c. The regulation at 37 C.F.R. § 401.2(a) currently defines “funding agreement” as any contract, grant, or cooperative agreement entered into between any Federal agency, other than the Tennessee Valley Authority, and any contractor for the performance of experimental, developmental, or research work funded in whole or in part by the Federal government. This term also includes any assignment, substitution of parties, or subcontract of any type entered into for the performance of experimental, developmental, or research work under a funding agreement as defined in the first sentence of this paragraph.
7. Clean Air Act and the Federal Water Pollution Control Act. Contracts of amounts in excess of \$150,000 must contain a provision that requires the contractor to agree to comply with all applicable standards, orders, or regulations issued pursuant to the Clean Air Act (42 U.S.C. §§ 7401-7671q) and the Federal Water Pollution Control Act as amended (33 U.S.C. §§ 1251-1387). Violations must be reported to FEMA and the Regional Office of the Environmental Protection Agency. See 2 C.F.R. Part 200, Appendix II, ¶ G.
- a. The following provides a sample contract clause concerning compliance for contracts of amounts in excess of \$150,000:
    - “Clean Air Act
      - (1) The contractor agrees to comply with all applicable standards, orders or regulations issued pursuant to the Clean Air Act, as amended, 42 U.S.C. § 7401 et seq.
      - (2) The contractor agrees to report each violation to the (name of the state agency or local or Indian tribal government) and understands and agrees that the (name of the state agency or local or Indian tribal government) will, in turn, report each violation as required to assure notification to the (name of recipient), Federal Emergency Management Agency, and the appropriate Environmental Protection Agency Regional Office.
      - (3) The contractor agrees to include these requirements in each subcontract exceeding \$150,000 financed in whole or in part with Federal assistance provided by FEMA.
    - Federal Water Pollution Control Act
      - (1) The contractor agrees to comply with all applicable standards, orders or regulations issued pursuant to the Federal Water Pollution Control Act, as amended, 33 U.S.C. 1251 et seq.

- (2) The contractor agrees to report each violation to the (name of the state agency or local or Indian tribal government) and understands and agrees that the (name of the state agency or local or Indian tribal government) will, in turn, report each violation as required to assure notification to the (name of recipient), Federal Emergency Management Agency, and the appropriate Environmental Protection Agency Regional Office.
- (3) The contractor agrees to include these requirements in each subcontract exceeding \$150,000 financed in whole or in part with Federal assistance provided by FEMA.”

8. Debarment and Suspension.

- a. Applicability: This requirement applies to all FEMA grant and cooperative agreement programs.
- b. Non-federal entities and contractors are subject to the debarment and suspension regulations implementing Executive Order 12549, *Debarment and Suspension* (1986) and Executive Order 12689, *Debarment and Suspension* (1989) at 2 C.F.R. Part 180 and the Department of Homeland Security’s regulations at 2 C.F.R. Part 3000 (Non procurement Debarment and Suspension).
- c. These regulations restrict awards, subawards, and contracts with certain parties that are debarred, suspended, or otherwise excluded from or ineligible for participation in Federal assistance programs and activities. See 2 C.F.R. Part 200, Appendix II, ¶ H; and *Procurement Guidance for Recipients and Subrecipients Under 2 C.F.R. Part 200 (Uniform Rules): Supplement to the Public Assistance Procurement Disaster Assistance Team (PDAT) Field Manual* Chapter IV, ¶ 6.d, and Appendix C, ¶ 2 [hereinafter *PDAT Supplement*]. A contract award must not be made to parties listed in the SAM Exclusions. SAM Exclusions is the list maintained by the General Services Administration that contains the names of parties debarred, suspended, or otherwise excluded by agencies, as well as parties declared ineligible under statutory or regulatory authority other than Executive Order 12549. SAM exclusions can be accessed at [www.sam.gov](http://www.sam.gov). See 2 C.F.R. § 180.530; *PDAT Supplement*, Chapter IV, ¶ 6.d and Appendix C, ¶ 2.
- d. In general, an “excluded” party cannot receive a Federal grant award or a contract within the meaning of a “covered transaction,” to include subawards and subcontracts. This includes parties that receive Federal funding indirectly, such as contractors to recipients and subrecipients. The key to the exclusion is whether there is a “covered transaction,” which is any non-procurement transaction (unless excepted) at either a “primary” or “secondary” tier. Although “covered transactions” do not include contracts awarded by the Federal Government for purposes of the non-procurement common rule and DHS’s implementing regulations, it does include some contracts awarded by recipients and subrecipient.
- e. Specifically, a covered transaction includes the following contracts for goods or services:
  - (1) The contract is awarded by a recipient or subrecipient in the amount of at least \$25,000.
  - (2) The contract requires the approval of FEMA, regardless of amount.
  - (3) The contract is for federally required audit services.
  - (4) A subcontract is also a covered transaction if it is awarded by the contractor of a recipient or subrecipient and requires either the approval of FEMA or is in excess of \$25,000.

Section Three: Bid Submission and Required Forms | FEMA Special Conditions

- d. The following provides a debarment and suspension clause. It incorporates an optional method of verifying that contractors are not excluded or disqualified:

“Suspension and Debarment

- (1) This contract is a covered transaction for purposes of 2 C.F.R. pt. 180 and 2 C.F.R. pt. 3000. As such the contractor is required to verify that none of the contractor, its principals (defined at 2 C.F.R. § 180.995), or its affiliates (defined at 2 C.F.R. § 180.905) are excluded (defined at 2 C.F.R. § 180.940) or disqualified (defined at 2 C.F.R. § 180.935).
- (2) The contractor must comply with 2 C.F.R. pt. 180, subpart C and 2 C.F.R. pt. 3000, subpart C and must include a requirement to comply with these regulations in any lower tier covered transaction it enters into.
- (3) This certification is a material representation of fact relied upon by (insert name of subrecipient). If it is later determined that the contractor did not comply with 2 C.F.R. pt. 180, subpart C and 2 C.F.R. pt. 3000, subpart C, in addition to remedies available to (name of state agency serving as recipient and name of subrecipient), the Federal Government may pursue available remedies, including but not limited to suspension and/or debarment.
- (4) The bidder or proposer agrees to comply with the requirements of 2 C.F.R. pt. 180, subpart C and 2 C.F.R. pt. 3000, subpart C while this offer is valid and throughout the period of any contract that may arise from this offer. The bidder or proposer further agrees to include a provision requiring such compliance in its lower tier covered transactions.”

9. Byrd Anti-Lobbying Amendment.

- a. Applicability: This requirement applies to all FEMA grant and cooperative agreement programs.
- b. Contractors that apply or bid for an award of \$100,000 or more must file the required certification. See 2 C.F.R. Part 200, Appendix II, ¶ I; 44 C.F.R. Part 18; *PDAT Supplement*, Chapter IV, 6.c; Appendix C, ¶ 4.
- c. Each tier certifies to the tier above that it will not and has not used Federal appropriated funds to pay any person or organization for influencing or attempting to influence an officer or employee of any agency, a member of Congress, officer or employee of Congress, or an employee of a member of Congress in connection with obtaining any Federal contract, grant or any other award covered by 31 U.S.C. § 1352. Each tier must also disclose any lobbying with non-Federal funds that takes place in connection with obtaining any Federal award. Such disclosures are forwarded from tier to tier up to the non-Federal award. See *PDAT Supplement*, Chapter IV, ¶ 6.c and Appendix C, ¶ 4.
- d. The following provides a Byrd Anti-Lobbying contract clause:

“Byrd Anti-Lobbying Amendment, 31 U.S.C. § 1352 (as amended)

Contractors who apply or bid for an award of \$100,000 or more shall file the required certification. Each tier certifies to the tier above that it will not and has not used Federal appropriated funds to pay any person or organization for influencing or attempting to influence an officer or employee of any agency, a member of Congress, officer or employee of Congress, or an employee of a member of Congress in connection with obtaining any Federal contract,

*The School Board of Pinellas County Prohibits Discrimination In All Purchasing and Contracting*



10. Procurement of Recovered Materials.

- a. Applicability: This requirement applies to all FEMA grant and cooperative agreement programs.
- b. A non-Federal entity that is a state agency or agency of a political subdivision of a state and its contractors must comply with Section 6002 of the Solid Waste Disposal Act, Pub. L. No. 89-272 (1965) (codified as amended by the Resource Conservation and Recovery Act at 42 U.S.C. § 6962). See 2 C.F.R. Part 200, Appendix II, ¶ J; 2 C.F.R. § 200.322; *PDAT Supplement*, Chapter V, ¶ 7.
- c. The requirements of Section 6002 include procuring only items designated in guidelines of the EPA at 40 C.F.R. Part 247 that contain the highest percentage of recovered materials practicable, consistent with maintaining a satisfactory level of competition, where the purchase price of the item exceeds \$10,000 or the value of the quantity acquired by the preceding fiscal year exceeded \$10,000; procuring solid waste management services in a manner that maximizes energy and resource recovery; and establishing an affirmative procurement program for procurement of recovered materials identified in the EPA guidelines.
- d. The following provides the clause that a state agency or agency of a political subdivision of a state and its contractors can include in contracts meeting the above contract thresholds:

“(1) In the performance of this contract, the Contractor shall make maximum use of products containing recovered materials that are EPA- designated items unless the product cannot be acquired—

- (i) Competitively within a timeframe providing for compliance with the contract performance schedule;
- (ii) Meeting contract performance requirements; or
- (iii) At a reasonable price.

(2) Information about this requirement, along with the list of EPA- designate items, is available at EPA’s Comprehensive Procurement Guidelines web site, <https://www.epa.gov/smm/comprehensive-procurement-guideline-cpg-program>.”

11. Additional FEMA Requirements.

- a. The Uniform Rules authorize FEMA to require additional provisions for non-Federal entity contracts. FEMA, pursuant to this authority, requires or recommends the following:
- b. Changes.  
To be eligible for FEMA assistance under the non-Federal entity’s FEMA grant or cooperative agreement, the cost of the change, modification, change order, or constructive change must be allowable, allocable, within the scope of its grant or cooperative agreement, and reasonable for the completion of project scope. FEMA recommends, therefore, that a non-Federal entity include a changes clause in its contract that describes how, if at all, changes can be made by either party to alter the method, price, or schedule of the work without breaching the contract. The language of the clause may differ depending on the nature of the contract and the end-item



procured.

c. Access to Records.

All non-Federal entities must place into their contracts a provision that all contractors and their successors, transferees, assignees, and subcontractors acknowledge and agree to comply with applicable provisions governing Department and FEMA access to records, accounts, documents, information, facilities, and staff. See DHS Standard Terms and Conditions, v 3.0, ¶ XXVI (2013).

d. The following provides a contract clause regarding access to records:

“Access to Records. The following access to records requirements apply to this contract:

(1) The contractor agrees to provide (insert name of state agency or local or Indian tribal government), (insert name of recipient), the FEMA Administrator, the Comptroller General of the United States, or any of their authorized representatives access to any books, documents, papers, and records of the Contractor which are directly pertinent to this contract for the purposes of making audits, examinations, excerpts, and transcriptions.

(2) The Contractor agrees to permit any of the foregoing parties to reproduce by any means whatsoever or to copy excerpts and transcriptions as reasonably needed.

(3) The contractor agrees to provide the FEMA Administrator or his authorized representatives access to construction or other work sites pertaining to the work being completed under the contract.”

12. DHS Seal, Logo, and Flags.

a. All non-Federal entities must place in their contracts a provision that a contractor shall not use the DHS seal(s), logos, crests, or reproductions of flags or likenesses of DHS agency officials without specific FEMA pre-approval. See DHS Standard Terms and Conditions, v 3.0, ¶ XXV (2013).

b. The following provides a contract clause regarding DHS Seal, Logo, and Flags: “The contractor shall not use the DHS seal(s), logos, crests, or reproductions of flags or likenesses of DHS agency officials without specific FEMA pre- approval.”

13. Compliance with Federal Law, Regulations, and Executive Orders.

a. All non-Federal entities must place into their contracts an acknowledgement that FEMA financial assistance will be used to fund the contract along with the requirement that the contractor will comply with all applicable federal law, regulations, executive orders, and FEMA policies, procedures, and directives.

b. The following provides a contract clause regarding Compliance with Federal Law, Regulations, and Executive Orders: “This is an acknowledgement that FEMA financial assistance will be used to fund the contract only. The contractor will comply will all applicable federal law, regulations, executive orders, FEMA policies, procedures, and directives.”

14. No Obligation by Federal Government.

a. The non-Federal entity must include a provision in its contract that states that the Federal Government is not a party to the contract and is not subject to any obligations or liabilities to the non-Federal entity, contractor, or any other party pertaining to

Section Three: Bid Submission and Required Forms | FEMA Special Conditions

- any matter resulting from the contract.
- b. The following provides a contract clause regarding no obligation by the Federal Government: “The Federal Government is not a party to this contract and is not subject to any obligations or liabilities to the non-Federal entity, contractor, or any other party pertaining to any matter resulting from the contract.”

15. Program Fraud and False or Fraudulent Statements or Related Acts.

- a. The non-Federal entity must include a provision in its contract that the contractor acknowledges that 31 U.S.C. Chap. 38 (Administrative Remedies for False Claims and Statements) applies to its actions pertaining to the contract.
- b. The following provides a contract clause regarding Fraud and False or Fraudulent or Related Acts: “The contractor acknowledges that 31 U.S.C. Chap. 38 (Administrative Remedies for False Claims and Statements) applies to the contractor’s actions pertaining to this contract.”

Additional contract clauses per 2 C.F.R. § 200.325

For applicable construction/reconstruction/renovation and related services: A payment and performance bond are both required for 100 percent of the contract price. A “performance bond” is one executed in connection with a contract to secure fulfillment of all the contractor’s obligations under such contract. A “payment bond” is one executed in connection with a contract to assure payment as required by law of all persons supplying labor and material in the execution of the work provided in the contract.

**Offeror agrees to comply with all terms and conditions outlined in the FEMA Special Conditions section of this solicitation.**

Offeror’s Name:

Advanced Roofing, Inc.

Address, City, State, and Zip Code:

1950 NW 22nd Street, Fort Lauderdale, FL 33311

Phone Number: 954-522-6868 Fax Number: 954-566-2967

Printed Name and Title of Authorized Representative: Robert P. Kornahens, President

Email Address: michaelk@advancedroofing.com

Signature of Authorized Representative:

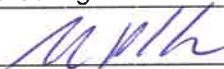

Date: 9/14/2022

110  
**BID FORM 15: SIGNATURE FORM**

The undersigned hereby proposes and agrees to furnish goods and/or services in strict compliance with the terms, specifications and conditions at the prices proposed within response unless noted in writing. The undersigned further certifies that he/she is an officer of the company and has authority to negotiate and bind the company named below and has not prepared this bid in collusion with any other Respondent and that the contents of this bid as to prices, terms or conditions of said bid have not been communicated by the undersigned nor by any employee or agent to any person engaged in this type of business prior to the official opening of this bid.

Company Name: Advanced Roofing, Inc.

Address: 1950 NW 22nd Street

City/ State/ Zip: Fort Lauderdale, FL 33311

Telephone No: 954-522-6868

Fax No: 954-566-2967

Email Address: michaelk@advancedroofing.com

Printed Name: Robert P. Kornahrens

Position with Company: President

Authorized Signature 

The term of the Master Agreement will be three (3) years following the contract award date with the option to renew for two (2) additional one (1) year periods. The anticipated full term of the contract is five (5) years.

\_\_\_\_\_  
Pinellas County Schools Authorized Agent

\_\_\_\_\_  
Date

\_\_\_\_\_  
Print Name