

Interface® for Higher Education

PRODUCT CATALOG

NORA® RUBBER • LVT • CARPET TILE

Interface® Higher Education

PRODUCT CATALOG

NORA® RUBBER • LVT • CARPET TILE

[interface.com](https://www.interface.com)

United States Headquarters

1280 West Peachtree Street NW
Atlanta, GA 30309
1.800.634.6032

Canadian Headquarters

233 Lahr Drive
Belleville, ON K8N 5S2
1.800.267.2149 ext.52128

Latin American Headquarters

Montes Urales # 415 Piso 6
Col. Lomas de Chapultepec
Miguel Hidalgo, CDMX
11000 Mexico
+52.55.2791.6812

Brazilian Headquarters

Av. Das Nações Unidas, 14261, 25 andar,
Sala 25-122, Brooklin Paulista,
04578-000, São Paulo/SP
+55.11.2196.0900

CIM # IFS00901 06/2021



Climate change is undeniable. And reversible. Our mission is to prove it. Join the #ClimateTakeBack and help create a climate fit for life.



GET CONNECTED

WITH FLOORING FOR EVERY SPACE ACROSS CAMPUS

Choosing the right flooring for your university or campus shouldn't be a challenge, so we're making it easy to find just what you need. Our integrated system of carpet tile, LVT and nora® rubber offers the best of hard and soft surfaces working together as a system to create areas for collaboration or individual work, wherever students work, play or live. We've even noted which products are QuickShip to easily identify the best options for quick turnaround projects.

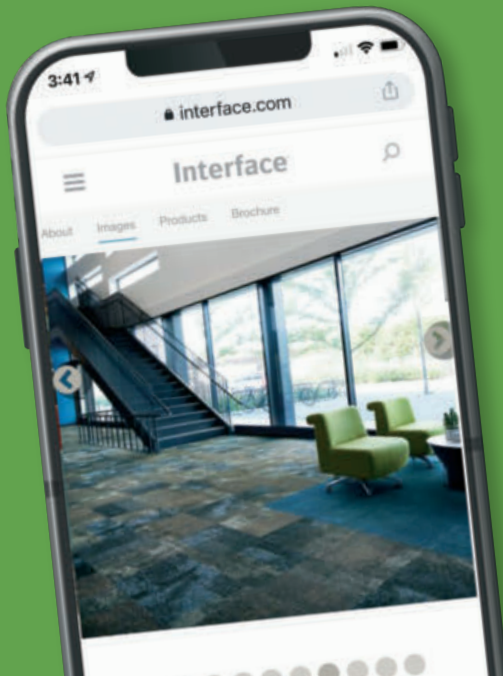

SCAN FOR MORE CONTENT

Scan the QR code to learn more about how Interface flooring can help you create beautiful, more sustainable education spaces.

“DOES IT COME IN OUR SCHOOL COLORS?”

TO SUPPORT YOUR UNIVERSITY'S SUSTAINABILITY MISSION, ASK TOUGHER QUESTIONS OF YOUR FLOORING PARTNER.

“What is your carbon profile?” is a great place to start. Flooring can be one of the largest contributors to the carbon footprint of your higher education facility's interior renovations. It can also be one of the largest volumes of waste you send to the landfill if you don't have a recycling plan. By harnessing your purchasing power and specifying Interface flooring products, you can create a modern, flexible learning environment, manage the bottom line, and contribute to helping restore the health of the planet.



Interface® for higher education

YOUR INSTITUTION'S IMPACT ON THE ENVIRONMENT **STARTS AT THE GROUND FLOOR.**

Interface carpet tile, LVT and nora rubber flooring products are carbon neutral across their full product life cycle through our third-party verified Carbon Neutral Floors™ program.

REDUCE WASTE THROUGH OUR REENTRY® PROGRAM

- Discarded carpet accounts for five billion pounds of landfill waste in the U.S. each year.
- Interface's ReEntry program positions us as the only flooring manufacturer that has a 3rd party certified, closed-loop recycling program, through which we take back Interface carpet tile and Sound Choice™ LVT products.
- Our Construction Waste Take-Back Program also makes it possible to return waste and scrap material from new installations of nora® flooring. That material can be reused in the production of new nora® floor coverings, down-cycled into other products or used to generate energy.

CHOOSE HEALTHY PRODUCTS FOR A HEALTHY LEARNING ENVIRONMENT

- Interface carpet tile, LVT and nora rubber flooring offer increased acoustical benefits that reduce unwanted noise, which can improve academic performance and fosters better behavior among students.
- Interface flooring products are 3rd party certified for low VOC emissions, contributing to better indoor air quality.



- 07 **THE DREAM TEAM**
- 09 **INTERFACE DESIGN STUDIO (IDS)**
- 11 **NORA® RUBBER**
- 33 **LUXURY VINYL TILE (LVT)**
- 59 **CARPET TILE**
- 109 **WALK OFF**
- 113 **STAIR TREADS**
- 115 **FLOORING ACCESSORIES AND ADHESIVES**
- 117 **CREATING A HEALTHIER PLANET-TOGETHER**



The Dream Team

Interface Carpet Tile,
LVT and nora® Rubber



LVT Product Studio Set | Colors A00713 Slate , A00709 Ocean | Installed Ashlar
Rubber Product norament® grano | Color 5301 White Fir | Installed Directional



Rubber Product noraplan® sentica | Colors 6518 First Day, 6524 Frost Bite  | Installed Directional
Carpet Product WW895 | Color 105381 Glen Weave | Installed Ashlar



YOUR Design Partner

We make finding design solutions easier with Interface Design Studio. These expert designers know Interface products inside and out—and their services are complimentary. From concept to completion, they can work closely with you to create distinct designs that meet your vision and budget no matter how large or small the project. Plus, the to-scale floor plan layouts can project overall waste and act as an installation guide for the flooring contractor. Just contact your Interface rep to get started.

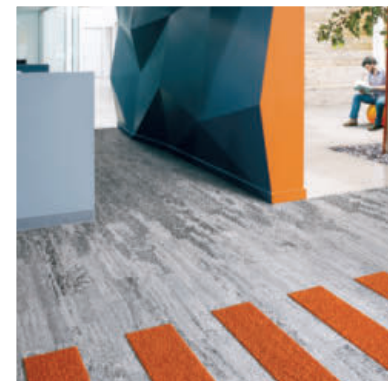

Product HN840 Color 104222 Nickel **Product HN850 Color 104206 Nickel**
Product HN810 Color 104214 Nickel **Product AE311 Color 104673 Iron**
Product AE317 Color 105824 Persimmon **Product SS218 Color 105020 Sidewalk/**
Naranja **Product Detours Color 104718 Steel** **Product Detours Ahead Color 105160 Steel/**
Tonal **Product LVT Studio Set: Color A00703 Pepper** **Product FLOR Tweed Indeed Color**
Clementine **Product On Line Color 105834 Persimmon** **Product SL910 Color 104502 Nickel**
Product AE310 Color 104626 Iron



A SOFTER

HARD SURFACE

Flooring that's so durable it can last for decades—and still look good—is a must-have for any educational environment. nora® rubber does just that and more.

- Works together with our carpet tiles and LVT products for a flooring system that performs in virtually any space on a university or campus
- Dimensionally stable and installs over most subfloors
- Non-porous, highly dense surface of nora rubber creates a long-lasting floor that cleans easily with little more than water
- Doesn't require coatings and scratches can be remediated
- Highly resistant to chemicals and stains
- nora technical services available for consulting before, during and after installation
- Offers impact sound reduction of up to Δ IIC 21
- Contributes to better indoor air quality
- Third-party verified Carbon Neutral Floors™
- nora® nTx floor covering with self-adhesive backing is easily installed as a part of renovation or new construction, even in areas of high level residual moisture





- 17 **norament® ARAGO™**
- 19 **norament® GRANO**
- 21 **norament® SATURA**
- 23 **norament CASTELLO™**
- 25 **norament KIVO™**
- 27 **noraplan ENVIRONCARE™**
- 29 **noraplan® SENTICA**
- 31 **noraplan® VALUA**



Rubber Product noraplan envirocare™ | Colors 7031 Baseball Game, 7071 Corn Maze, 7077 Graduation | Installed Directional



norament® ARAGO™

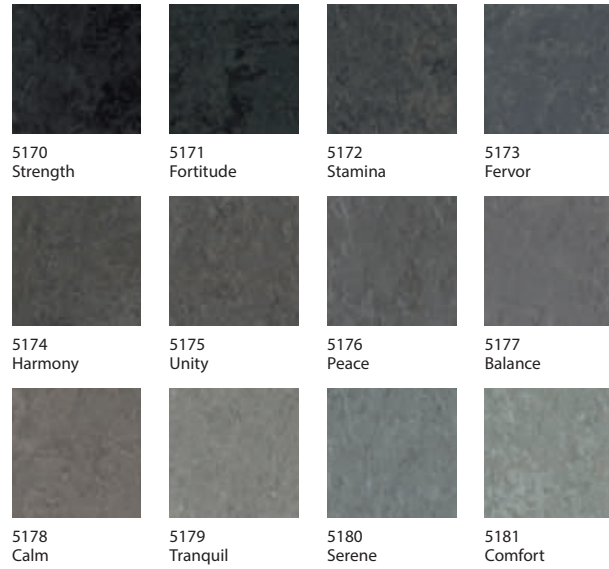

norament® ARAGO™

Article Number	3118
Product Construction	Homogeneous Rubber Tile
Class / ASTM F1344	Type IB and Grade 2
Total Thickness	3.5 mm
Surface Type	Relief Structure
Nominal Dimensions	1004 mm x 502 mm (39.53" x 19.76")
Indoor Air Quality	GREENGUARD Gold; CDPH 01350 Complaint
Installation Method	Directional
Also available as norament arago nTx. View details and the full product specification at nora.com/us .	

For stairtreads that coordinate with norament arago, norament grano, and norament satura products, reference page 113.

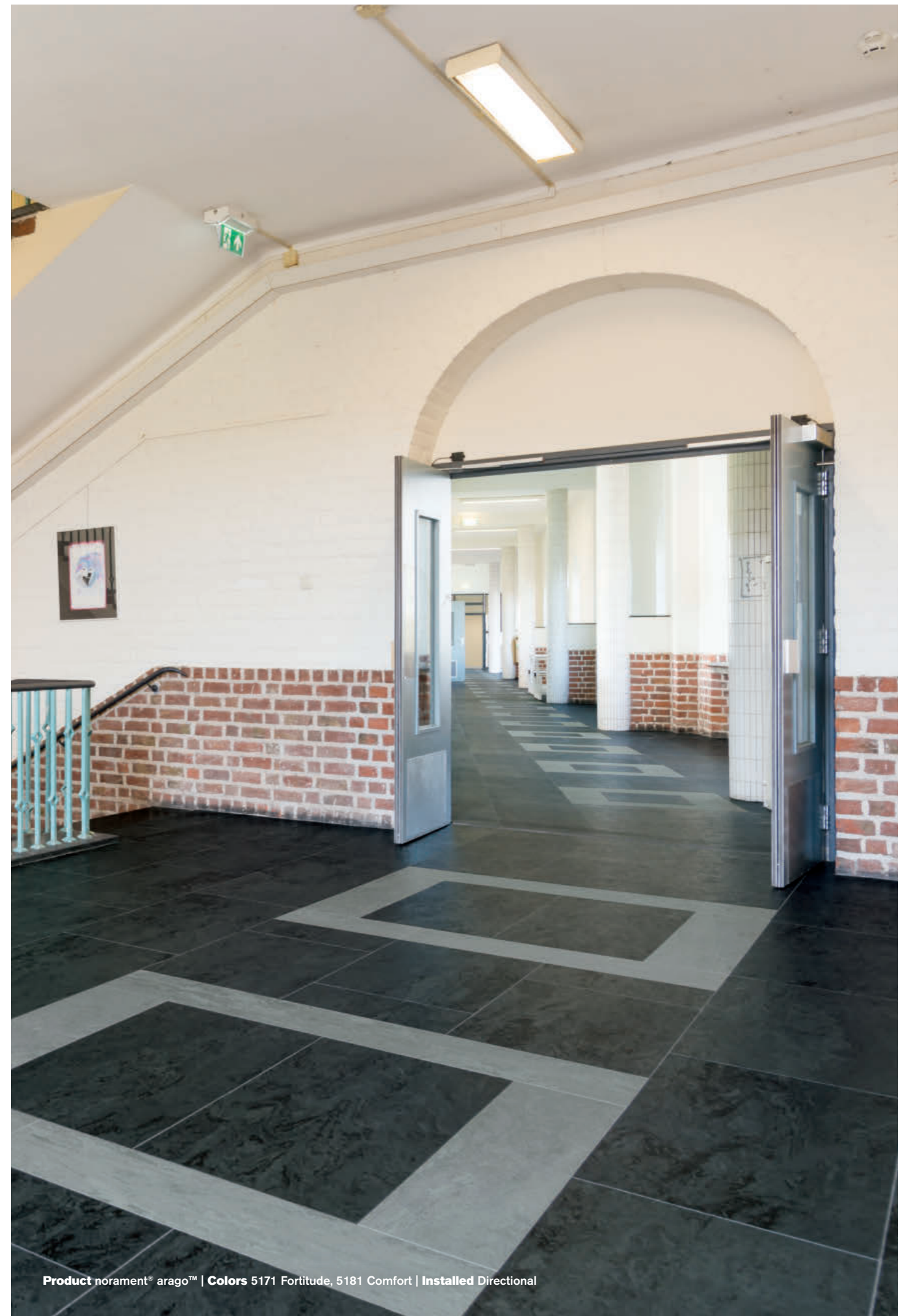

Product norament® arago™ | Colors 5171 Fortitude, 5181 Comfort | Installed Directional

norament® GRANO

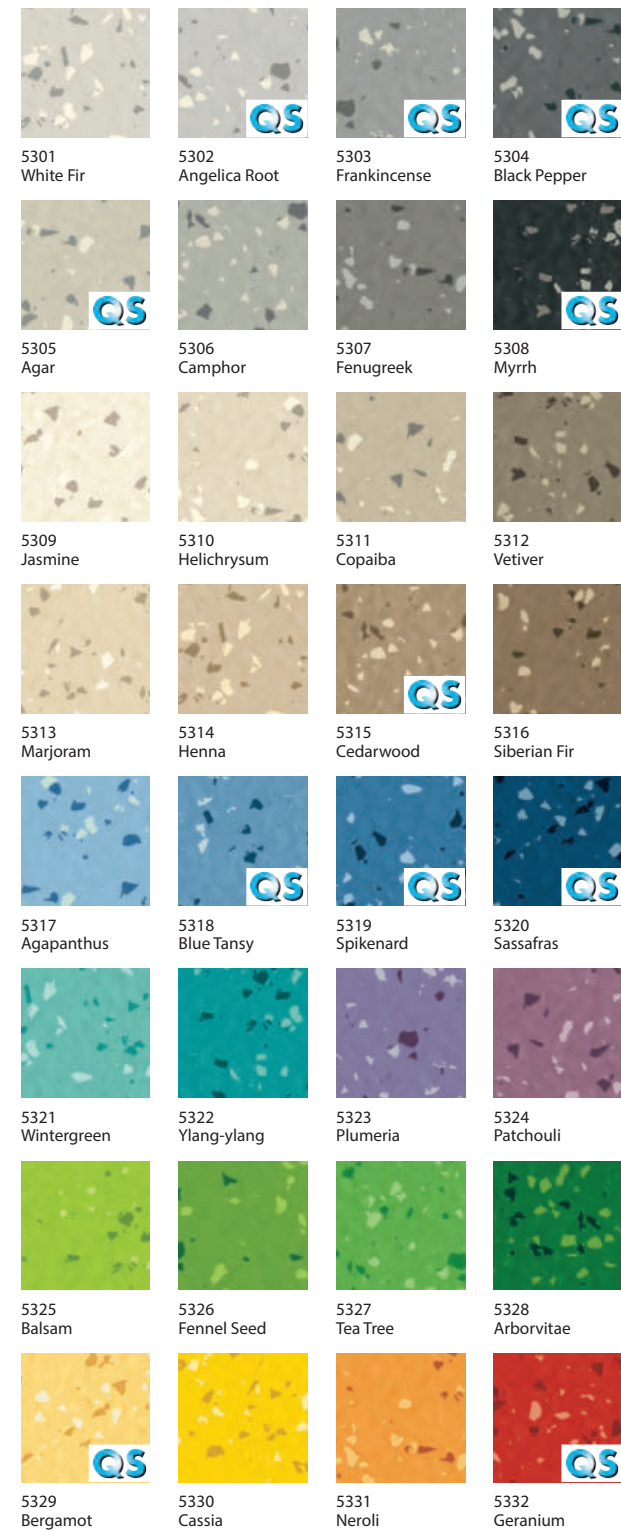

norament® GRANO

Article Number	1880
Product Construction	Homogeneous Rubber Tile
Class / ASTM F1344	Type IB and Grade 2
Total Thickness	3.5 mm
Surface Type	Hammered
Nominal Dimensions	1004 mm x 1004 mm (39.53" x 39.53")
Indoor Air Quality	GREENGUARD Gold, CDPH 01350 Compliant
Installation Method	Directional
Also available as norament grano nTx. View details and the full product specification at nora.com/us .	

For stairtreads that coordinate with norament arago, norament grano, and norament satura products, reference page 113.



Product norament® grano | Colors 5301 White Fir, 5304 Black Pepper  | Installed Directional

norament® SATURA

			
5101 Andromeda	5102 Grus	5103 Mercury	5104 Centaurus
			
5105 Cygnus	5106 Vulpecula	5107 Callisto	5108 Indus
			
5109 Orion	5110 Ara	5111 Castor	5112 Titan
			
5113 Sagitta	5114 Circinus	5115 Hercules	5116 Arcturus
			
5117 Draco	5118 Pavo	5119 Mars	5120 Jupiter
			
5121 Hydra	5122 Earth	5123 Venus	5124 Aquila
			
5125 Cetus	5126 Saturn	5127 Vela	5128 Delphinus
			
5129 Neptune	5130 Aquarius	5131 Cassiopeia	5132 Monoceros

norament® SATURA

Article Number	1880
Product Construction	Homogeneous Rubber Tile
Class / ASTM F1344	Type IB and Grade 2
Total Thickness	3,5 mm
Surface Type	Hammered
Nominal Dimensions	1004 mm x 1004 mm (39.53" x 39.53")
Indoor Air Quality	GREENGUARD Gold, CDPH 01350 Compliant
Installation Method	Directional
Also available as norament satura nTx. View details and the full product specification at nora.com/us .	

For stairtreads that coordinate with norament arago, norament grano, and norament satura products, reference page 113.



Product norament® satura | Color 5114 Circinus | Installed Directional

norament **CASTELLO™**



5351 Chateau

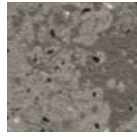

5352 Citadel



5353 Cortege

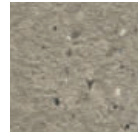

5354 Manor

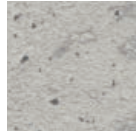

5355 Palazzo

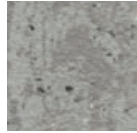

5356 Domus

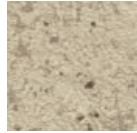

5357 Palais

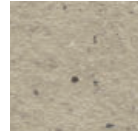

5358 Cathedral

norament **CASTELLO™**

Article Number
3167

Product Construction
Homogeneous Rubber Tile

Class / ASTM F1344
Type IB and Grade 2

Total Thickness
3.5 mm

Surface Type
Two-Tone

Nominal Dimensions
1004 mm x 1004 mm (39.53" x 39.53")

Indoor Air Quality
GREENGUARD Gold, CDPH 01350 Compliant

Installation Method
Directional

Also available as norament satira nTx. View details and the full product specification at nora.com/us.

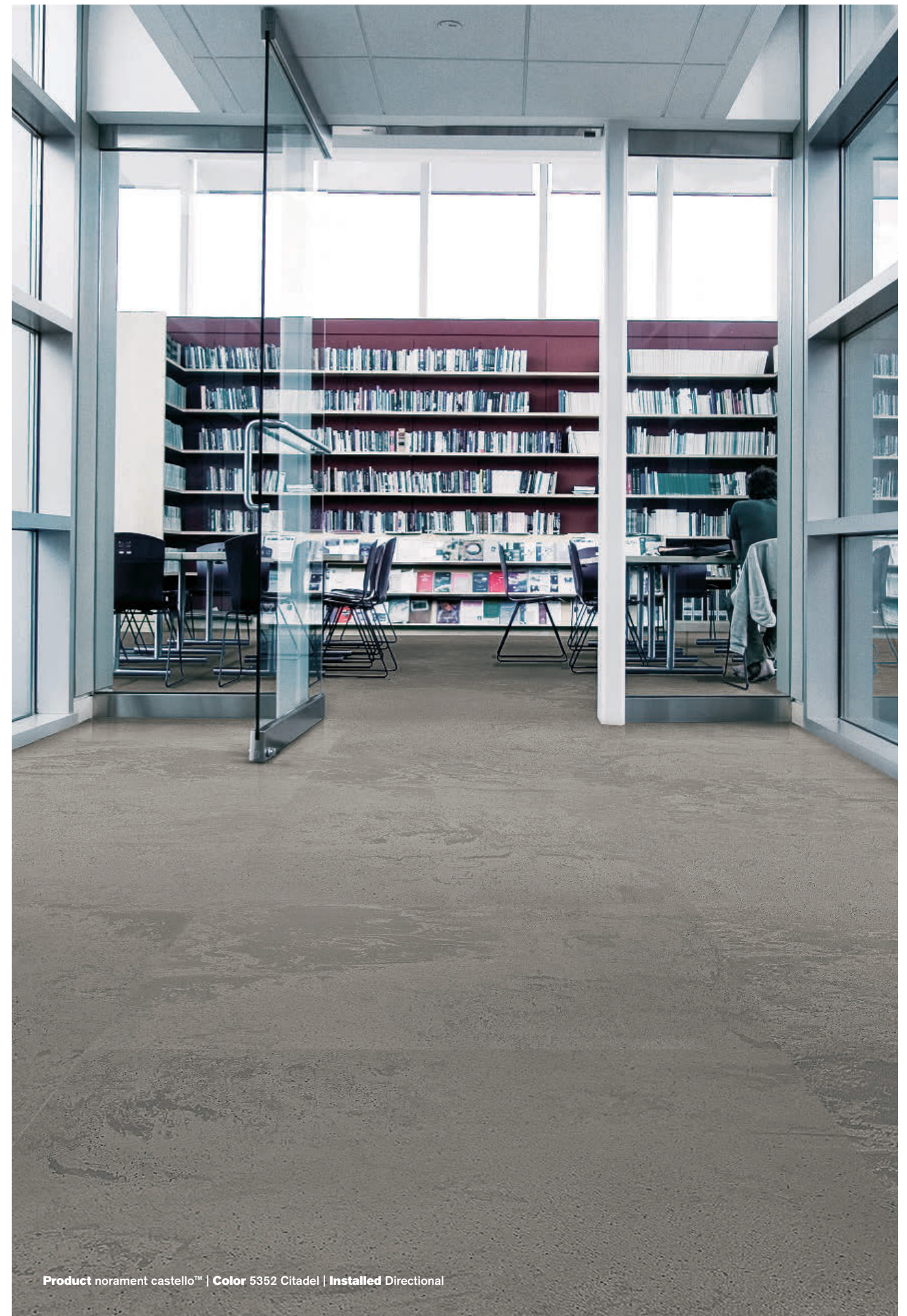

Product norament castello™ | Color 5352 Citadel | Installed Directional

norament **KIVO™**

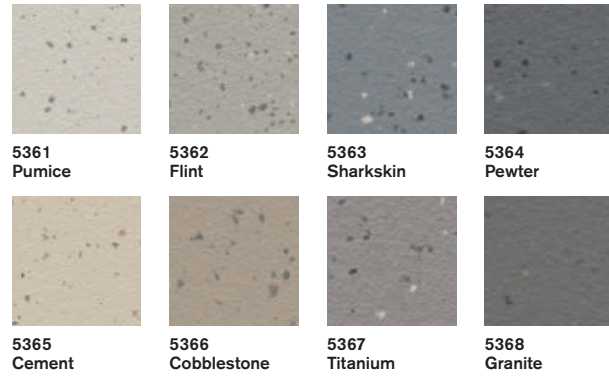

norament **KIVO™**





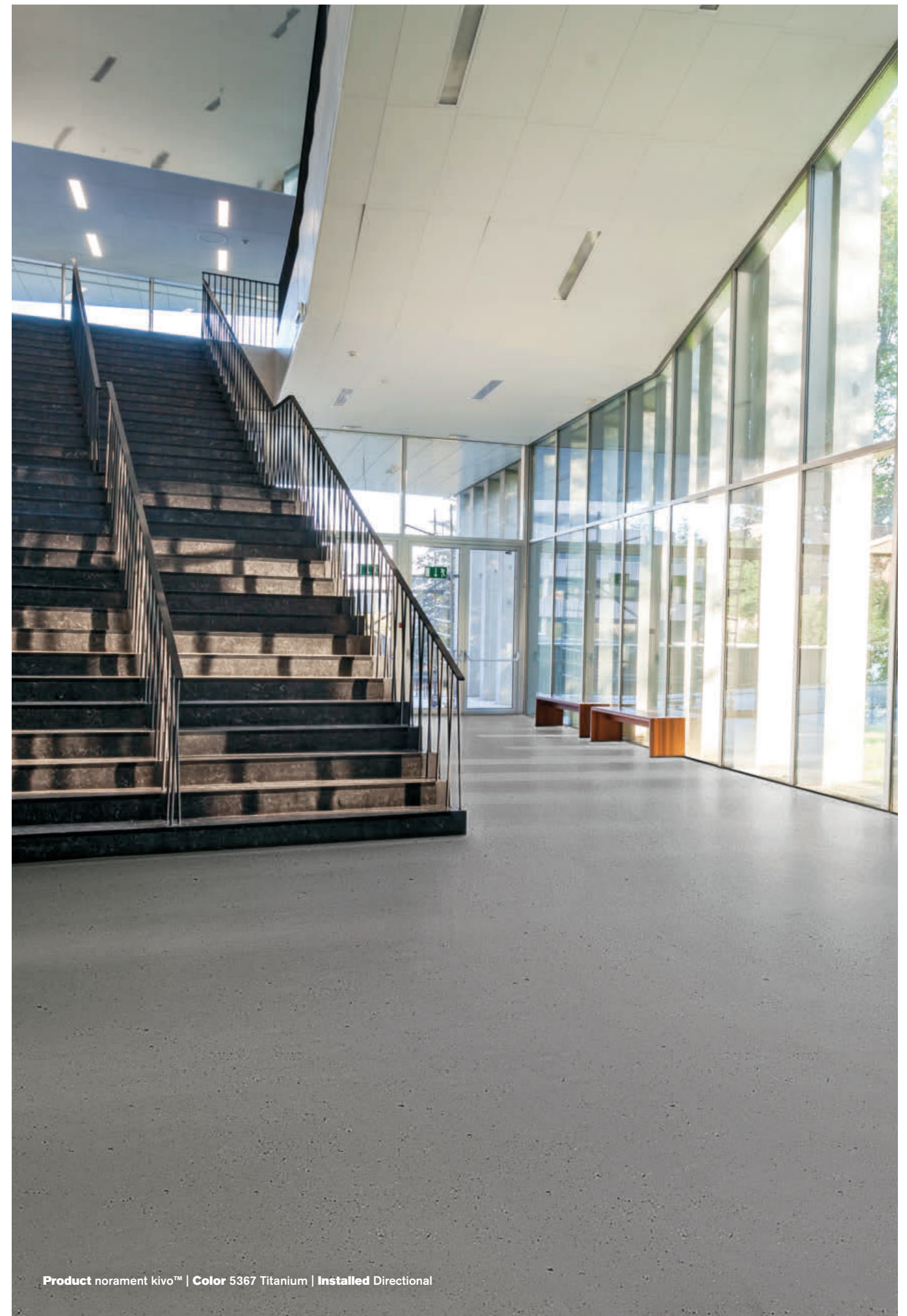











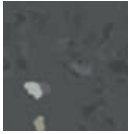



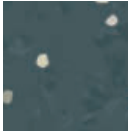

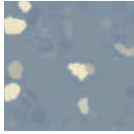







Article Number	3166
Product Construction	Homogeneous Rubber Tile
Class / ASTM F1344	Type IB and Grade 2
Total Thickness	2.7 mm
Surface Type	Two-Tone
Nominal Dimensions	1004 mm x 1004 mm (39.53" x 39.53")
Indoor Air Quality	GREENGUARD Gold, CDPH 01350 Compliant
Installation Method	Directional

View details and the full product specification at nora.com/us.



Product norament kivo™ | Color 5367 Titanium | Installed Directional

noraplan **ENVIRONCARE™**

			
7031 Baseball Game	7032 Sleigh Ride	7033 Tail Gating	7034 Fireworks
			
7035 Snow Shoeing	7036 Clam Bake	7037 Fun Run	7038 Hide-n-Seek
			
7039 Baby Shower	7040 Bike Ride	7041 Whale Watch	7042 Star Gazing
			
7043 Ice Fishing	7044 Egg Hunt	7045 Ice Skating	7046 Drive-In
			
7047 Skiing	7048 Pie Contest	7049 Summer Camp	7050 Petting Zoo
			
7051 Snowball Fight	7052 Sledding	7053 Pot Luck	7054 Book Club
			
7055 Champagne Toast	7056 Antiquing	7057 Cookie Swap	7058 Beach Day
			
7059 Candlelight Dinner	7060 Garden Party	7061 Farmers Market	7062 Football

noraplan **ENVIRONCARE™**























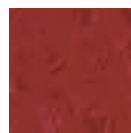

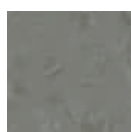

Article Number: Sheet 1463
Article Number: Tile 2463
Product Construction Homogeneous Rubber Sheet & Tile
Class: Sheet / ASTM F1859 Type I
Class: Tile / ASTM F1344 Type I and Grade 1
Total Thickness 3 mm
Surface Type Smooth
Nominal Dimensions: Sheet 12.0 m x 1.22 m (39.37" x 48")
Nominal Dimensions: Tile 610 mm x 610 mm (24.015" x 24.015")
Indoor Air Quality GREENGUARD Gold, CDPH 01350 Compliant
Installation Method Directional
<i>Also available as noraplan environcare nTx. View details and the full product specification at nora.com/us.</i>

			
7063 Car Wash	7064 Water Park	7065 Pool Party	7066 Parade
			
7067 Yard Games	7068 Mini Golf	7069 Leap Frog	7070 Tennis Match
			
7071 Corn Maze	7072 Leaf Peeping	7073 Apple Picking	7074 Music Festival
			
7075 Food Coma	7076 County Fair	7077 Graduation	7078 Haunted House

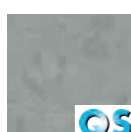

Product noraplan environcare™ | Color 7032 Sleigh Ride | Installed Directional

noraplan® SENTICA

				
6500 Cotton Candy	6501 Prom	6502 Vacation	6503 Indulgence	6532 Zest
				
6504 Down Feathers	6505 Silk	6506 Cashmere	6507 Old Oak	6533 Valentine
				
6508 Wool	6509 Sand Box	6510 Dinner Rolls	6511 Clydesdale	6534 Carnival
				
6512 Sunrise	6513 Hayride	6514 Heat Wave	6515 Barbeque	6535 Destination
				
6516 Aloe	6517 Cut Grass	6518 First Day	6519 Picnic	6536 Wheat Fields
				
6520 Snow Day	6521 Sunday Paper	6522 Expedition	6523 Road Trip	6537 Camp Fire
				
6524 Frost Bite	6525 Ocean Mist	6526 Mountain Air	6527 Deep Sea	
				
6528 Ice Cube	6529 Surf	6530 Waterfall	6531 Regatta	

noraplan® SENTICA

Article Number: Sheet 1701
Article Number: Tile 2701
Product Construction Homogeneous Rubber Sheet & Tile
Class: Sheet / ASTM F1859 Type I
Class: Tile / ASTM F1344 Type I and Grade 1
Total Thickness 3 mm
Surface Type Smooth
Nominal Dimensions: Sheet 12.0 m x 1.22 m (39.37" x 48")
Nominal Dimensions: Tile 610 mm x 610 mm (24.015" x 24.015")
Indoor Air Quality GREENGUARD Gold, CDPH 01350 Compliant
Installation Method Directional
<i>Also available as noraplan sentica nTx. View details and the full product specification at nora.com/us.</i>



Rubber Product noraplan® sentica | Color 6513 Hayride | Installed Directional

noraplan® VALUA

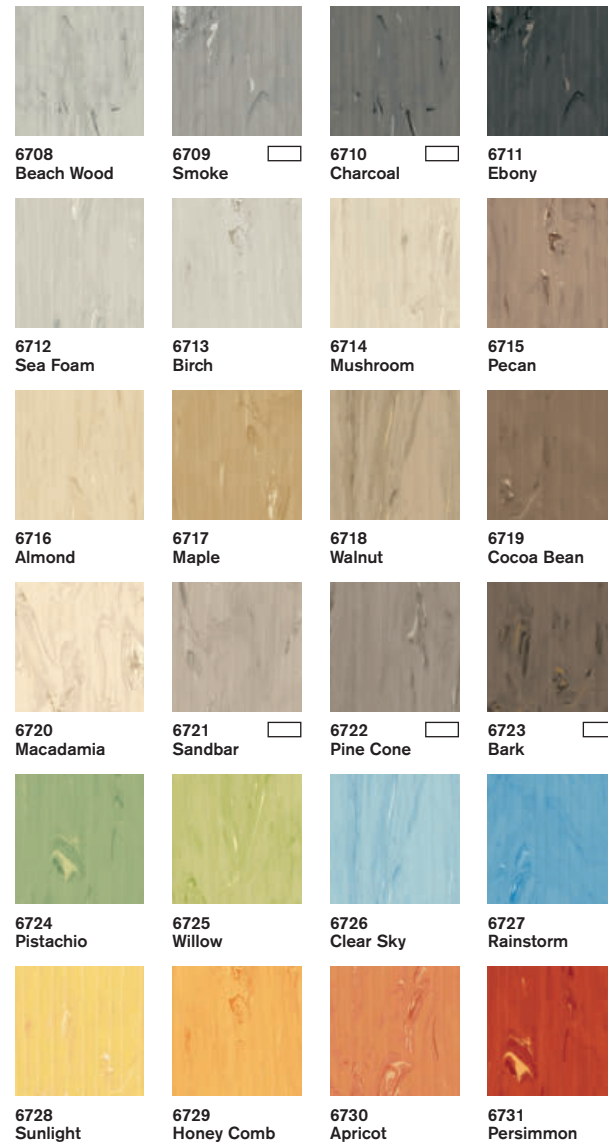

noraplan® VALUA

Article Number: Sheet
175A

Article Number: Plank
275A / 276A / 277A

Product Construction
Homogeneous Rubber Sheet & Tile

Class: Sheet / ASTM F1859
Type I

Class: Plank / ASTM F1344
Type I and Grade 1

Total Thickness
3 mm

Surface Type
Striated Profile

Nominal Dimensions: Sheet
12.0 m x 1.22 m (39.37" x 48")

Nominal Dimensions: Plank 275A
610 mm x 205 mm (24.015" x 8.07")

Nominal Dimensions: Plank 276A
610 mm x 305 mm (24.015" x 12")

Nominal Dimensions: Plank 277A
1220 mm x 405 mm (48.03" x 15.94")

Indoor Air Quality
GREENGUARD Gold, CDPH 01350 Compliant

Installation Method
Directional

Also available as noraplan valua nTx. View details and the full product specification at nora.com/us.



Product noraplan® valua | Colors 6711 Ebony, 6731 Persimmon | Installed Directional

HARD ON TRAFFIC

SOFT ON NOISE

Interface's Sound Choice™ LVT offers high-performance resilient flooring in patterns and colors that range from "on-campus" professional to "off-campus" fun.

- Works as a system with our carpet tiles and nora® rubber
- Available in 25 cm x 1 m planks and 50 cm x 50 cm squares
- Ceramor™ coating provides a durable finish that resists scuffs and scratches
- Offers impact sound reduction of up to Δ IIC 19
- Optimal dimensional stability and flexibility thanks to an incorporated fiberglass layer
- Offers ease of installation and maintenance
- 39% recycled content
- Recyclable through our ReEntry™ program
- Third-party verified Carbon Neutral Floors™



Product Aries | Colors A01808 Electric Blue, A01803 Orange | Installed Monolithic
Product Scorpio | Color A01716 Silverlight | Installed Monolithic



- 41 **TEXTURED WOODGRAINS**
- 42 **NATURAL WOODGRAINS**
- 43 **TEXTURED STONES**
- 45 **STUDIO SET**
- 47 **WALK THE AISLE
& WALK ABOUT**
- 49 **WALK ON BY**
- 51 **STARGAZING NEW**
- 53 **DRAWN LINES**
- 55 **BOUNDRY METALLICS**
- 57 **NATIVE FABRIC**



Product Walk the Aisle | **Color** A01303 Cool Ash | **Installed** Monolithic
Product Walk on By | **Color** A01507 Royal Blue | **Installed** Monolithic



Product Textured Stones | Colors A00308 Light Concrete  A00310 Dark Concrete | Installed Monolithic
Product Aries | Color A01804 Red | Installed Pattern by Tile



LVT Product Natural Woodgrains | Color A00207 Washed Wheat  | Installed Ashlar
Carpet Product Ice Breaker | Color 106193 Lazuli | Installed Monolithic



Product Textured Woodgrains | Color A00405 Grey Dune  | Installed Ashlar

TEXTURED WOODGRAINS™ | LEVEL SET™ COLLECTION

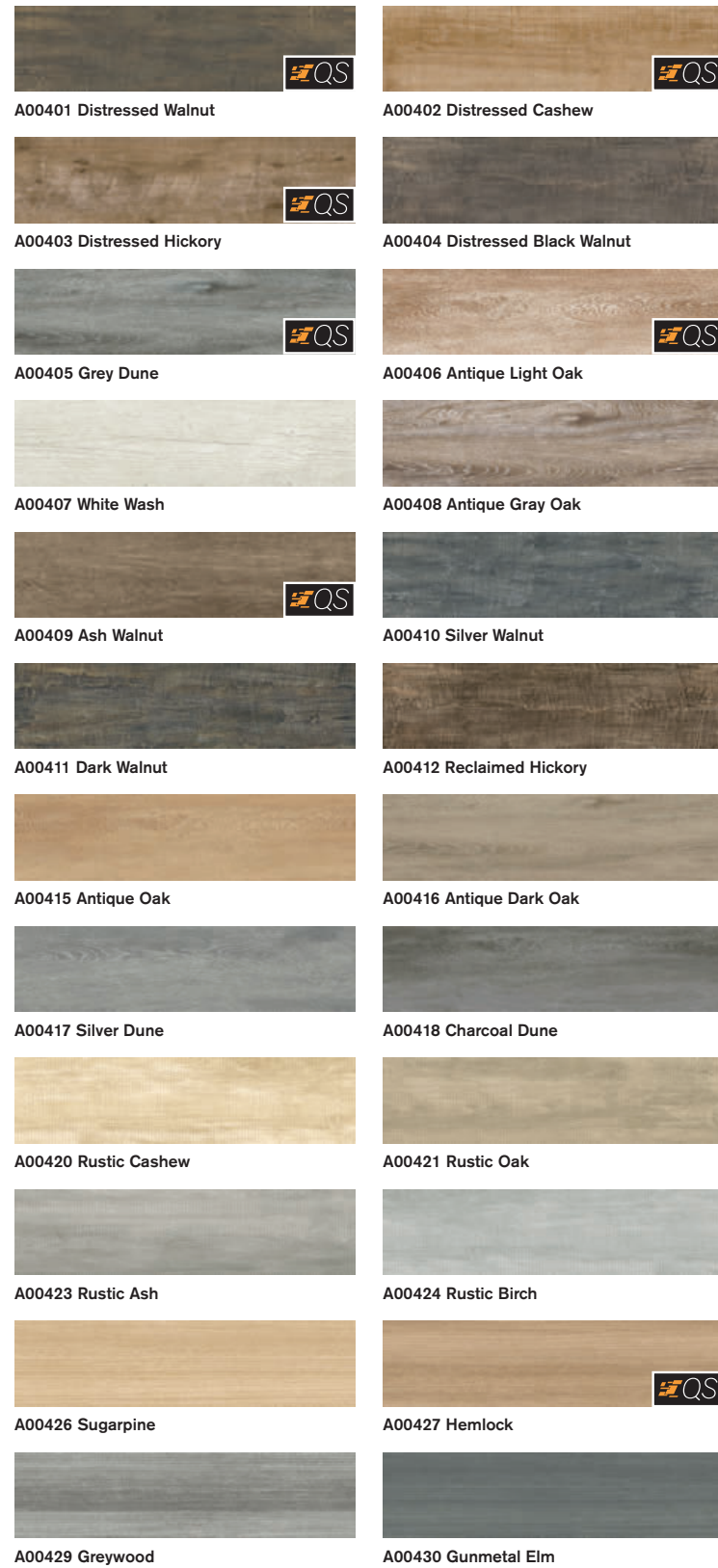

TEXTURED WOODGRAINS

Product Number
A004

Product Construction
High Performance Luxury Vinyl Tile

Class / ASTM F1700
Class III Printed Vinyl Plank

Wear Layer Thickness
22 mil

Total Thickness
4,5 mm

Backing Class
Commercial Grade

Finish
Ceramor™ Coating

Nominal Dimensions
25 cm x 1 m (9.845 in x 39.38 in)

Indoor Air Quality
GREENGUARD Gold, FloorScore® Certified
CDPH 01350 Compliant

Installation Methods
Ashlar, Herringbone

Full product specification on interface.com



NATURAL WOODGRAINS™ | LEVEL SET™ COLLECTION

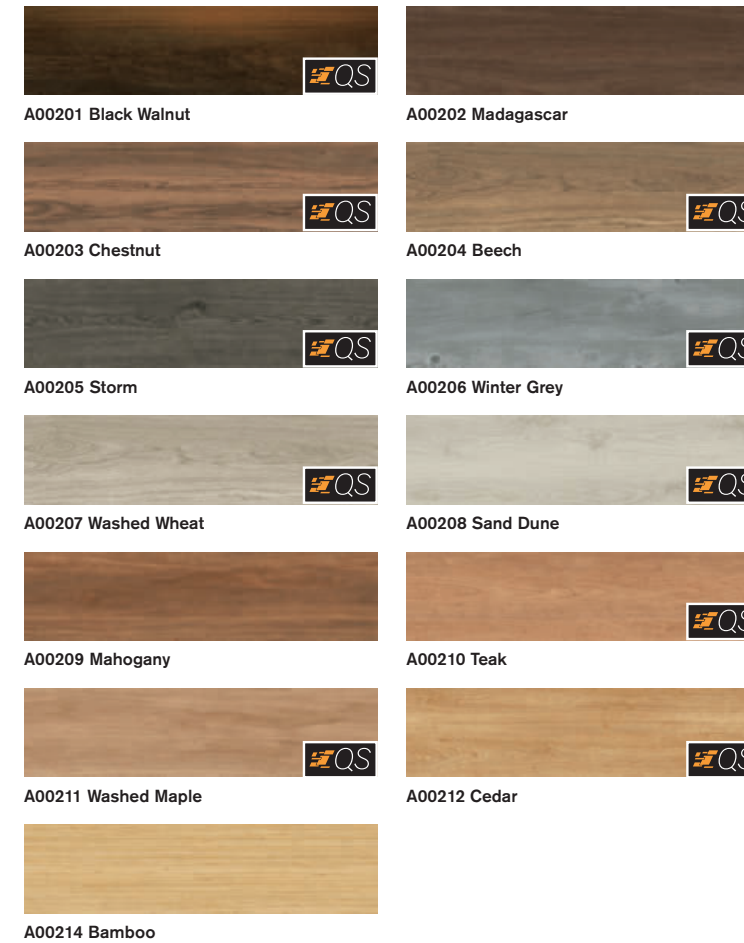

NATURAL WOODGRAINS

Product Number
A002

Product Construction
High Performance Luxury Vinyl Tile

Class / ASTM F1700
Class III Printed Vinyl Plank

Wear Layer Thickness
22 mil

Total Thickness
4,5 mm

Backing Class
Commercial Grade

Finish
Ceramor™ Coating

Nominal Dimensions
25 cm x 1 m (9.845 in x 39.38 in)

Indoor Air Quality
GREENGUARD Gold, FloorScore® Certified
CDPH 01350 Compliant

Installation Methods
Ashlar, Herringbone

Full product specification on interface.com



TEXTURED STONES™ | LEVEL SET™ COLLECTION

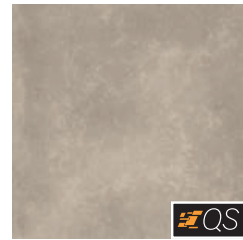

A00301 Polished Cement

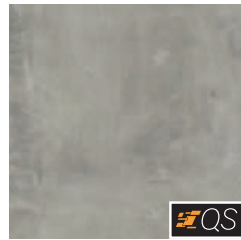

A00302 Cool Polished Cement



A00303 Warm Polished Cement



A00304 Emperor Grey

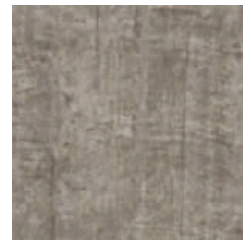

A00305 Emperor Taupe

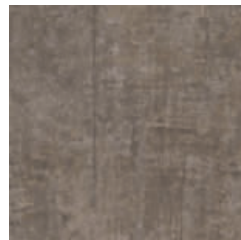

A00306 Jersey Marble

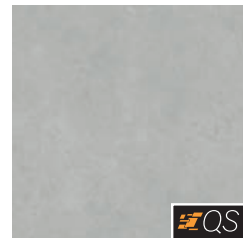

A00308 Light Concrete

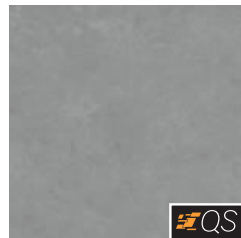

A00309 Medium Concrete



A00310 Dark Concrete

TEXTURED STONES™

Product Number
A003

Product Construction
High Performance Luxury Vinyl Tile

Class / ASTM F1700
Class III Printed Vinyl Plank

Wear Layer Thickness
22 mil

Total Thickness
4.5 mm

Backing Class
Commercial Grade

Finish
Ceramor™ Coating

Nominal Dimensions
50 cm x 50 cm (19.69 in x 19.69 in)

Indoor Air Quality
GREENGUARD Gold, FloorScore® Certified
CDPH 01350 Compliant

Installation Methods
Ashlar, Brick, Monolithic, Non Directional, Quarter-Turn

Full product specification on interface.com

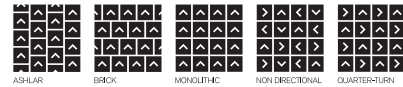

LVT Product Textured Stones | Color A00309 Medium Concrete  | Installed Monolithic
 Carpet Product Hard Drive | Color 105944 Pewter HD | Installed Ashlar

STUDIO SET™



A00701 Silverlight



A00702 Pewter



A00703 Pepper

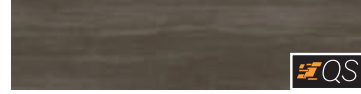

A00704 Espresso

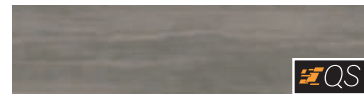

A00705 Titanium



A00706 Mushroom



A00707 Lime



A00708 Iris



A00709 Ocean



A00710 Poppy



A00711 Mandarin



A00712 Marigold

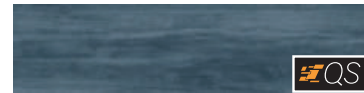

A00713 Slate



A00714 Yellow



A00715 Chartreuse



A00716 Orange



A00717 Red



A00718 Deep Fuchsia



A00719 Violet



A00720 Royal Blue



A00721 Electric Blue



A00722 Aqua



A00723 Kelly Green



A00724 Turquoise



A00725 Dark Green

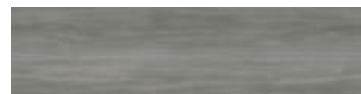

A00726 Pebble



A00727 Sand

STUDIO SET™

Product Number
A007

Product Construction
High Performance Luxury Vinyl Tile

Class / ASTM F1700
Class III Printed Vinyl Plank

Wear Layer Thickness
22 mil

Total Thickness
4.5 mm

Backing Class
Commercial Grade

Finish
Ceramor™ Coating

Nominal Dimensions
25 cm x 1 m (9.845 in x 39.38 in)

Indoor Air Quality
GREENGUARD Gold, FloorScore® Certified
CDPH 01350 Compliant

Installation Methods
Ashlar, Herringbone

Full product specification on interface.com



Product Studio Set | Colors A00726 Pebble, A00701 Silverlight  , A00719 Violet | Installed Pattern by Tile

WALK THE AISLE™ | LOOK BOTH WAYS™ COLLECTION



A01301 Warm Ash



A01402 Pumice

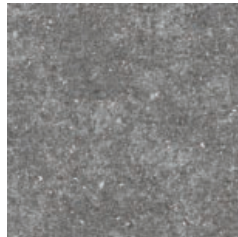

A01303 Cool Ash

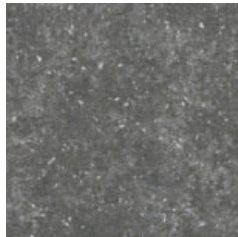

A01304 Carbon

WALK THE AISLE™

Product Number
A013

Product Construction
High Performance Luxury Vinyl Tile

Class / ASTM F1700
Class III Printed Vinyl Plank

Wear Layer Thickness
22 mil

Total Thickness
4.5 mm

Backing Class
Commercial Grade

Finish
Ceramor™ Coating

Nominal Dimensions
50 cm x 50 cm (19.69 in x 19.69 in)

Indoor Air Quality
GREENGUARD Gold, FloorScore® Certified
CDPH 01350 Compliant

Installation Methods
Ashlar, Brick, Monolithic, Non Directional, Quarter-Turn

Full product specification on interface.com

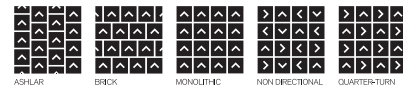

WALK ABOUT™ | LOOK BOTH WAYS™ COLLECTION



A01401 Warm Ash

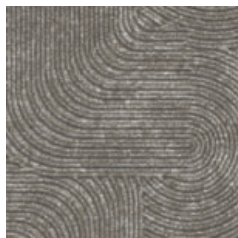

A01402 Pumice

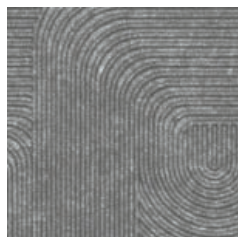

A01403 Cool Ash

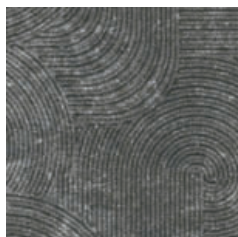

A01404 Carbon

WALK ABOUT™

Product Number
A014

Product Construction
High Performance Luxury Vinyl Tile

Class / ASTM F1700
Class III Printed Vinyl Plank

Wear Layer Thickness
22 mil

Total Thickness
4.5 mm

Backing Class
Commercial Grade

Finish
Ceramor™ Coating

Nominal Dimensions
50 cm x 50 cm (19.69 in x 19.69 in)

Indoor Air Quality
GREENGUARD Gold, FloorScore® Certified
CDPH 01350 Compliant

Installation Methods
Ashlar, Brick, Monolithic, Non Directional, Quarter-Turn

Full product specification on interface.com



Product Walk About | Color A01402 Pumice | Installed Monolithic

WALK ON BY™ | LOOK BOTH WAYS™ COLLECTION

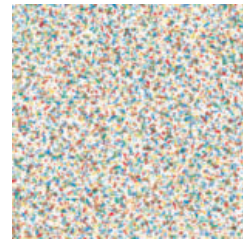

A01501 Polychrome

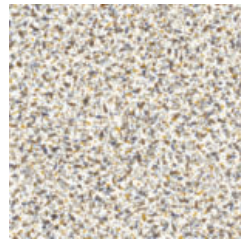

A01502 Monochrome

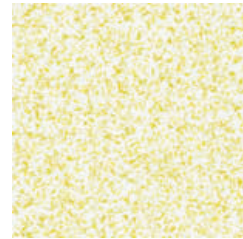

A01503 Yellow

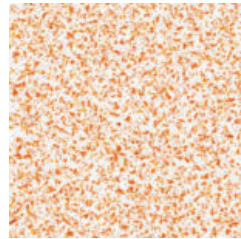

A01504 Orange

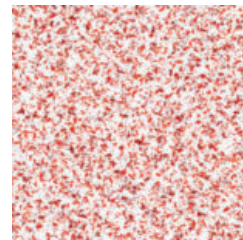

A01505 Red

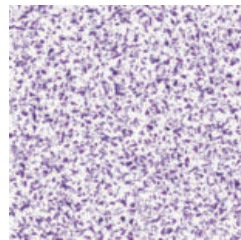

A01506 Violet

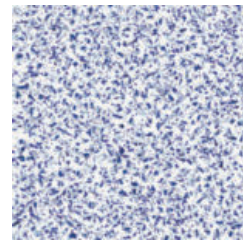

A01507 Royal Blue

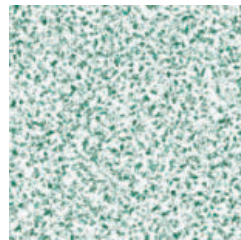

A01508 Dark Green

WALK ON BY™

Product Number
A015

Product Construction
High Performance Luxury Vinyl Tile

Class / ASTM F1700
Class III Printed Vinyl Plank

Wear Layer Thickness
22 mil

Total Thickness
4,5 mm

Backing Class
Commercial Grade

Finish
Ceramor™ Coating

Nominal Dimensions
50 cm x 50 cm (19.69 in x 19.69 in)

Indoor Air Quality
GREENGUARD Gold, FloorScore® Certified
CDPH 01350 Compliant

Installation Methods
Ashlar, Brick, Monolithic, Non Directional, Quarter-Turn

Full product specification on interface.com

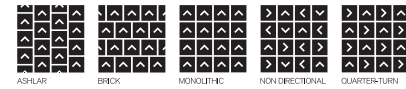

Product Walk on By | **Color** A01501 Polychrome | **Installed** Monolithic
Product Walk the Aisle | **Color** A01304 Carbon | **Installed** Monolithic

ARIES™ | STARGAZING™ COLLECTION

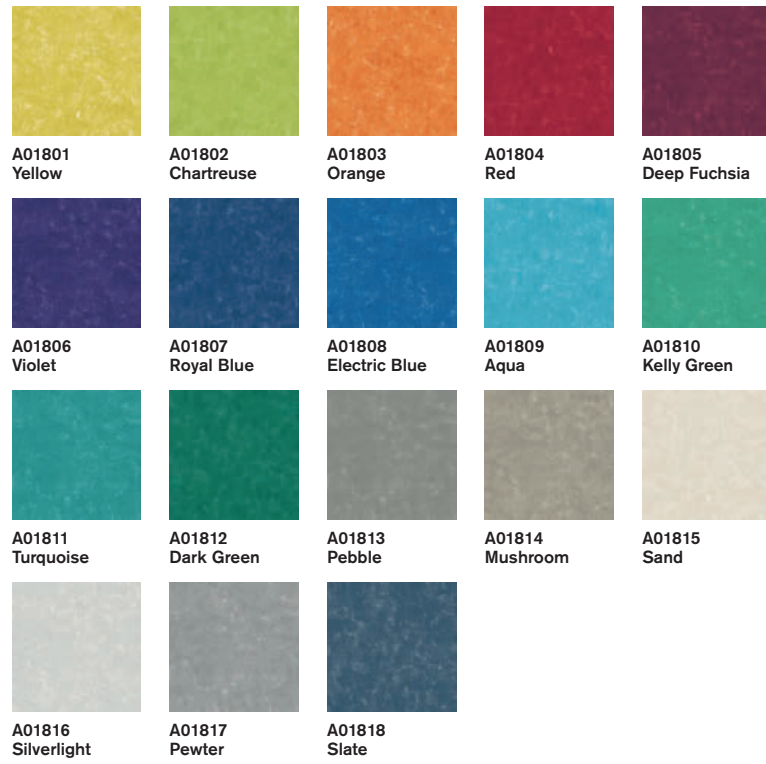

ARIES™

Product Number
A018

Product Construction
High Performance Luxury Vinyl Tile

Class / ASTM F1700
Class III Printed Vinyl Plank

Wear Layer Thickness
22 mil

Total Thickness
4.5 mm

Backing Class
Commercial Grade

Finish
Ceramor™ Coating

Nominal Dimensions
50 cm x 50 cm (19.69 in x 19.69 in)

Indoor Air Quality
GREENGUARD Gold, FloorScore® Certified
CDPH 01350 Compliant

Installation Methods
Ashlar, Brick, Monolithic, Non Directional, Quarter-Turn

Full product specification on interface.com



SCORPIO™ | STARGAZING™ COLLECTION

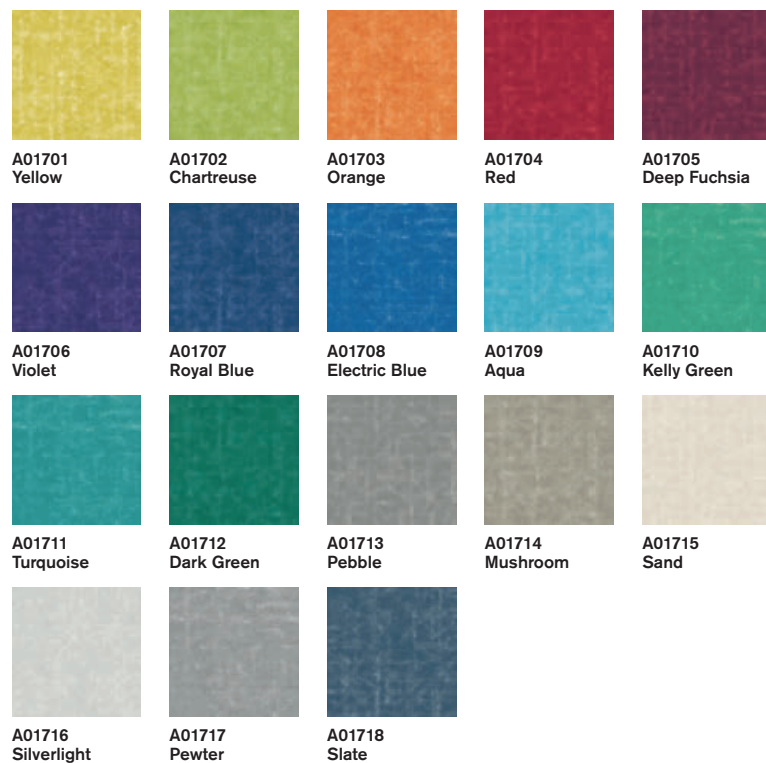

SCORPIO™

Product Number
A017

Product Construction
High Performance Luxury Vinyl Tile

Class / ASTM F1700
Class III Printed Vinyl Plank

Wear Layer Thickness
22 mil

Total Thickness
4.5 mm

Backing Class
Commercial Grade

Finish
Ceramor™ Coating

Nominal Dimensions
50 cm x 50 cm (19.69 in x 19.69 in)

Indoor Air Quality
GREENGUARD Gold, FloorScore® Certified
CDPH 01350 Compliant

Installation Methods
Ashlar, Brick, Monolithic, Non Directional, Quarter-Turn

Full product specification on interface.com



Product Scorpio | Color A01713 Pebble | Installed Monolithic
 Product Aries | Color A01806 Violet | Installed Monolithic
 Product Walk on By | Color A01507 Royal Blue | Installed Monolithic

DRAWN LINES™



A00901 Citrine



A00902 Topaz



A00903 Bronze



A00904 Smokey Quartz



A00905 Amber



A00906 Aquamarine



A00907 Onyx



A00908 Silver



A00909 Diamond



A00910 Opal

DRAWN LINES™

Product Number
A009

Product Construction
High Performance Luxury Vinyl Tile

Class / ASTM F1700
Class III Printed Vinyl Plank

Wear Layer Thickness
22 mil

Total Thickness
4.5 mm

Backing Class
Commercial Grade

Finish
Ceramor™ Coating

Nominal Dimensions
25 cm x 1 m (9.845 in x 39.38 in)

Indoor Air Quality
GREENGUARD Gold, FloorScore® Certified
CDPH 01350 Compliant

Installation Methods
Ashlar, Herringbone

Full product specification on interface.com



Product Drawn Lines | Color A00905 Amber | Installed Ashlar

©Judy Davis

BOUNDARY METALLICS™



A00601 Daylight



A00605 Fawn



A00606 Eclipse

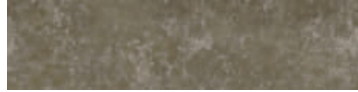

A00607 Desert Shadow



A00608 Evening Dusk



A00609 Morning Mist

BOUNDARY METALLICS™

Product Number
A006

Product Construction
High Performance Luxury Vinyl Tile

Class / ASTM F1700
Class III Printed Vinyl Plank

Wear Layer Thickness
22 mil

Total Thickness
4,5 mm

Backing Class
Commercial Grade

Finish
Ceramor™ Coating

Nominal Dimensions
25 cm x 1 m (9.845 in x 39.38 in)

Indoor Air Quality
GREENGUARD Gold, FloorScore® Certified
CDPH 01350 Compliant

Installation Methods
Ashlar, Herringbone

Full product specification on interface.com



ASHLAR HERRINGBONE

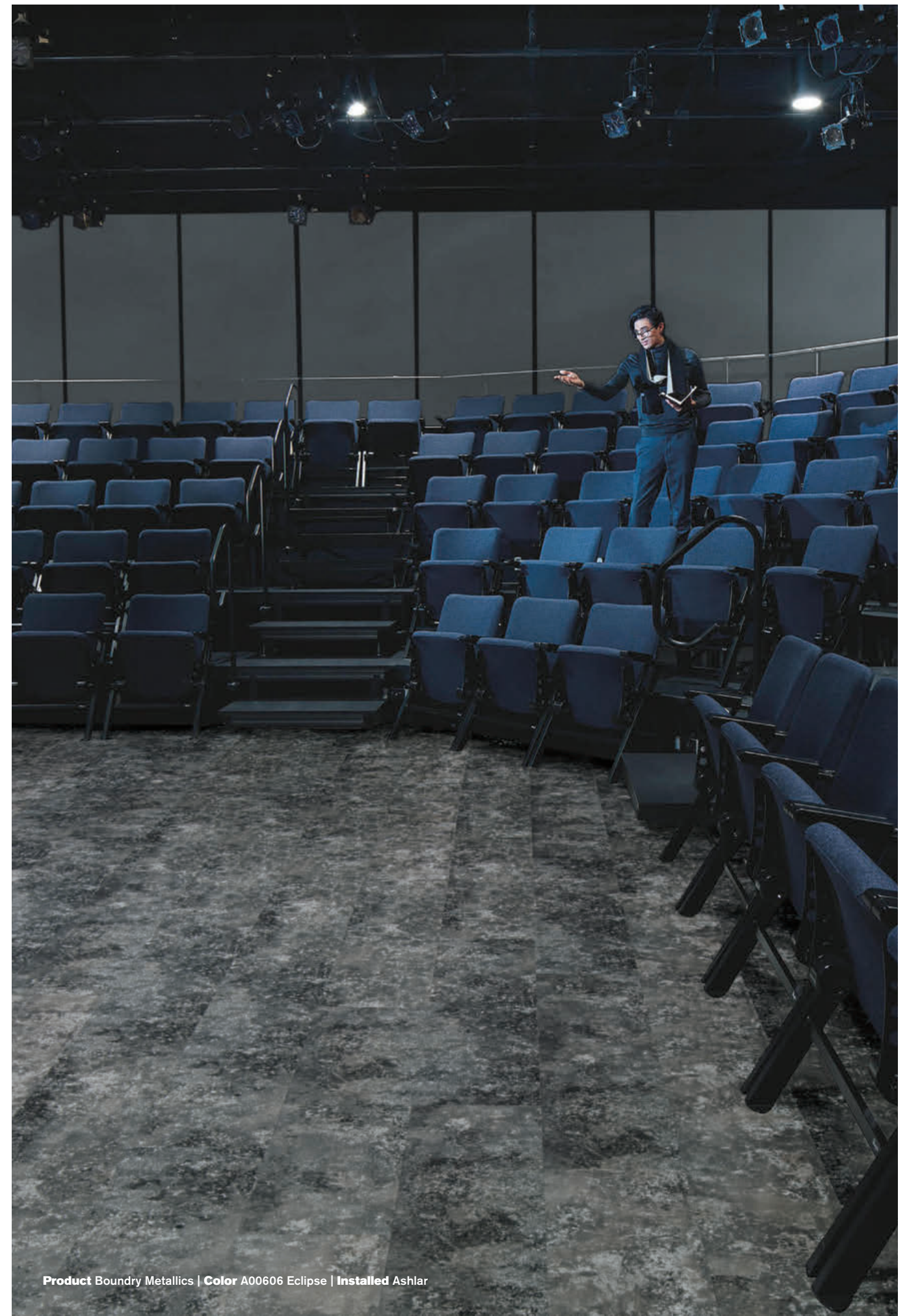

Product Boundry Metallics | Color A00606 Eclipse | Installed Ashlar

NATIVE FABRIC™

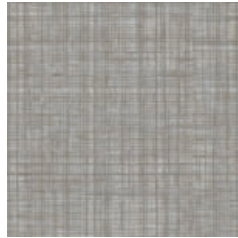

A00801 Flax



A00802 Seagrass

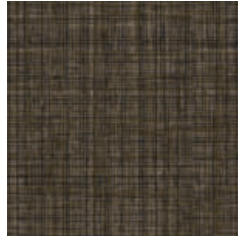

A00803 Tatami

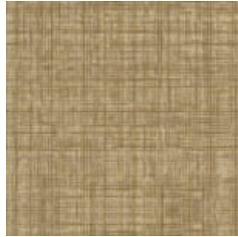

A00804 Straw

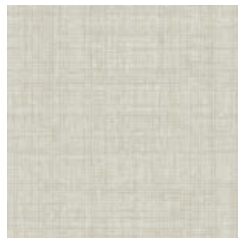

A00805 Linen

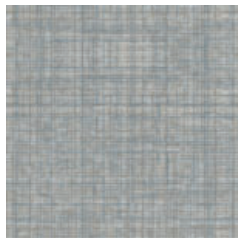

A00806 Twine

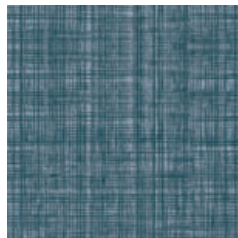

A00807 Bluegrass



A00808 Mulberry

NATIVE FABRIC™

Product Number
A008

Product Construction
High Performance Luxury Vinyl Tile

Class / ASTM F1700
Class III Printed Vinyl Plank

Wear Layer Thickness
22 mil

Total Thickness
4.5 mm

Backing Class
Commercial Grade

Finish
Ceramor™ Coating

Nominal Dimensions
50 cm x 50 cm (19.69 in x 19.69 in)

Indoor Air Quality
GREENGUARD Gold, FloorScore® Certified
CDPH 01350 Compliant

Installation Methods
Ashlar, Brick, Monolithic, Non Directional, Quarter-Turn

Full product specification on interface.com

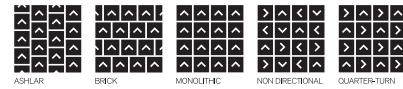

Product Native Fabric | Colors A00805 Linen, A00806 Twine | Installed Monolithic



Carpet Product Exposed | Color 106059 Pitch | Installed Non Directional
LVT Product Studio Set | Color A00713 Slate  | Installed Ashlar

Interface® for higher education

THE SOFTER SIDE

OF HIGH PERFORMANCE

Our modular carpet is everything you love about soft flooring with the flexibility of tile. We've been perfecting it for more than 40 years.

- Extensive selection of patterns, colors and sizes that work as a system with our LVT and nora rubber
- Dense construction with premium nylon fibers holds up to heavy traffic
- Solution dyed fibers withstand harsh substances like bleach or hand sanitizers
- Structured, dimensionally stable backing system keeps tiles in place and flat on the floor
- Ease of installation and replacement with our glue-free TacTiles™ installation system
- Intersept™, our proprietary preservative, is permanently incorporated into the backing to protect carpet tiles against mold growth and odor—even at the seams
- Interface's i2™ styles have mergeable dye lots that allow for selective replacement, reduce the need for attic stock, and many install nondirectional, reducing installation waste to just 1.5%
- Our CQuest™GB backing offers superior performance with a lower carbon footprint. CQuestGB is made with post-consumer carpet tiles, bio-based additives, and pre-consumer recycled materials, resulting in a carbon negative backing
- Recyclable through our ReEntry™ program
- Third-party verified Carbon Neutral Floors™



CQuest™GB



SCAN FOR MORE CONTENT

Scan the QR code to learn more about our high performance backings.



- 67 **AE311, AE315**
- 68 **AE317**
- 71 **CUBIC**
- 72 **EXPOSED**
- 73 **PROFILE**
- 74 **VERTICALS**
- 77 **THE STANDARD**
- 78 **ICE BREAKER**
- 81 **HARMONIZE AND GROUND WAVES**
- 82 **GROUND WAVES VERSE**
- 85 **STEP IT UP AND STEP IN TIME**
- 86 **STEP THIS WAY AND STEP ASIDE**
- 87 **OPEN AIR 403**
AND OPEN AIR 404
- 89 **OPEN AIR 405**
- 93 **STATIC LINES AND HARD DRIVE**
- 97 **UR101, UR102**
- 98 **UR103**
- 101 **WW860 AND WW865**
- 102 **WW870 AND WW880**
- 103 **WW890 AND WW895**



Product Step It Up | Colors 106330 Coralite, 106332 Citrine | Installed Ashlar
Product Step Aside | Color 106317 Alba | Installed Ashlar





Product AE317 | Color 105824 Persimmon  | Installed Ashlar
Product AE315 | Color 105811 Greige/Persimmon  | Installed Ashlar
Product AE311 | Color 104672 Greige  | Installed Ashlar



Product AE317 | Color 105831 Emerald | Installed Ashlar

AE311 | AERIAL™ COLLECTION

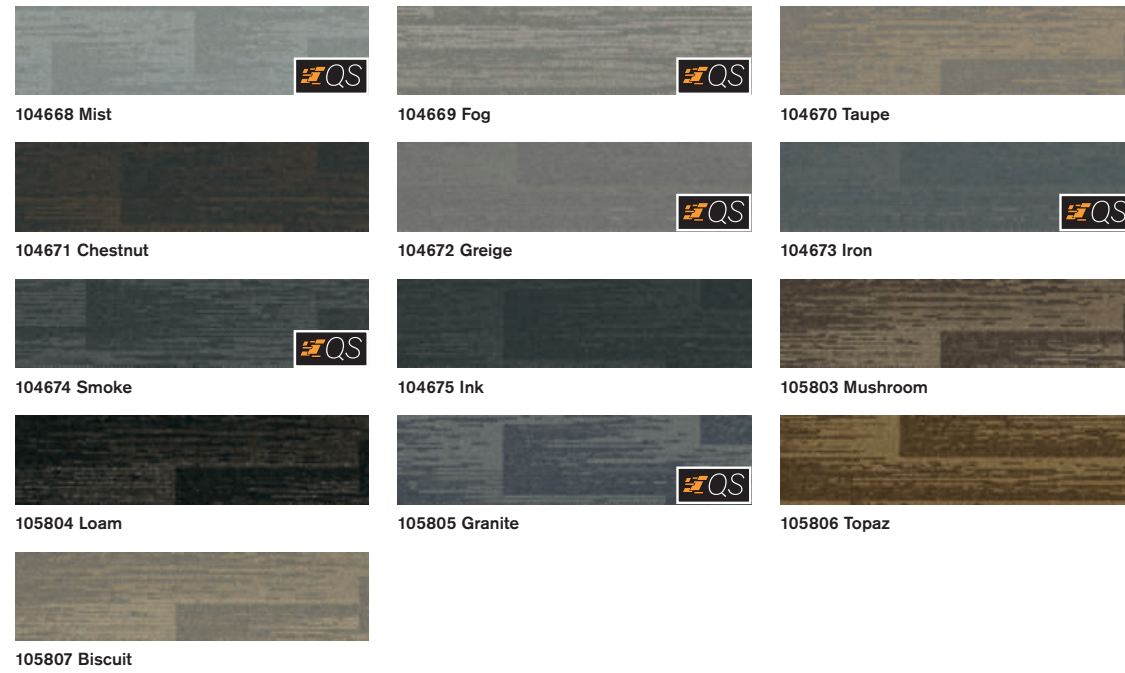

AE317 | AERIAL™ COLLECTION



AE315 | AERIAL™ COLLECTION

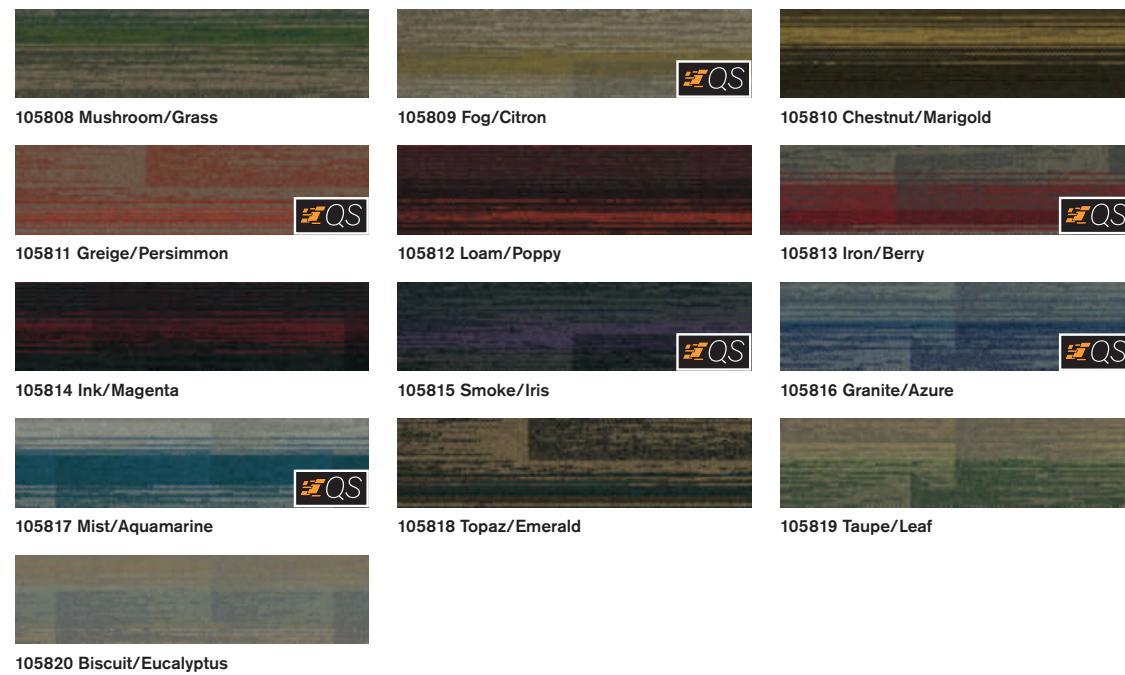

AE311 

Modular, 25 cm x 1 m
 Style: 13883
 Yarn Manufacturer
 Aquafil
 Yarn System
 100% Recycled Content Nylon
 Color System
 100% Solution Dyed
 Construction
 Tufted Textured Loop
 Preservative Protection
 Intersept®
 Soil/Stain Protection
 Protekt2®
 Pile Thickness
 0.097 in., 2.5 mm
 Pile Density
 5,567
 Total Recycled Content
 up to 83%
 Indoor Air Quality
 Green Label Plus #GLP0820, CDPH 01350
 Installation Methods
 Ashlar, Herringbone
 Full product specification on interface.com



AE315 

Modular, 25 cm x 1 m
 Style: 16323
 Yarn Manufacturer
 Aquafil
 Yarn System
 100% Recycled Content Nylon
 Color System
 100% Solution Dyed
 Construction
 Tufted Textured Loop
 Preservative Protection
 Intersept®
 Soil/Stain Protection
 Protekt2®
 Pile Thickness
 0.09 in., 2.3 mm
 Pile Density
 6,400
 Total Recycled Content
 up to 83%
 Indoor Air Quality
 Green Label Plus #GLP0820, CDPH 01350
 Installation Methods
 Ashlar, Herringbone
 Full product specification on interface.com



AE317 

Modular, 25 cm x 1 m
 Style: 16327
 Yarn Manufacturer
 Aquafil
 Yarn System
 100% Recycled Content Nylon
 Color System
 100% Solution Dyed
 Construction
 Tufted Textured Loop
 Preservative Protection
 Intersept®
 Soil/Stain Protection
 Protekt2®
 Pile Thickness
 0.101 in., 2.6 mm
 Pile Density
 6,059
 Total Recycled Content
 up to 83%
 Indoor Air Quality
 Green Label Plus #GLP0820, CDPH 01350
 Installation Methods
 Ashlar, Herringbone
 Full product specification on interface.com





Product Verticals | Colors 103734 Pitch, 104009 Principal, 104014 Extreme, 104012 Crown | Installed Pattern by Tile



Product Exposed | Color 8690 Water Mill | Installed Non Directional

CUBIC™

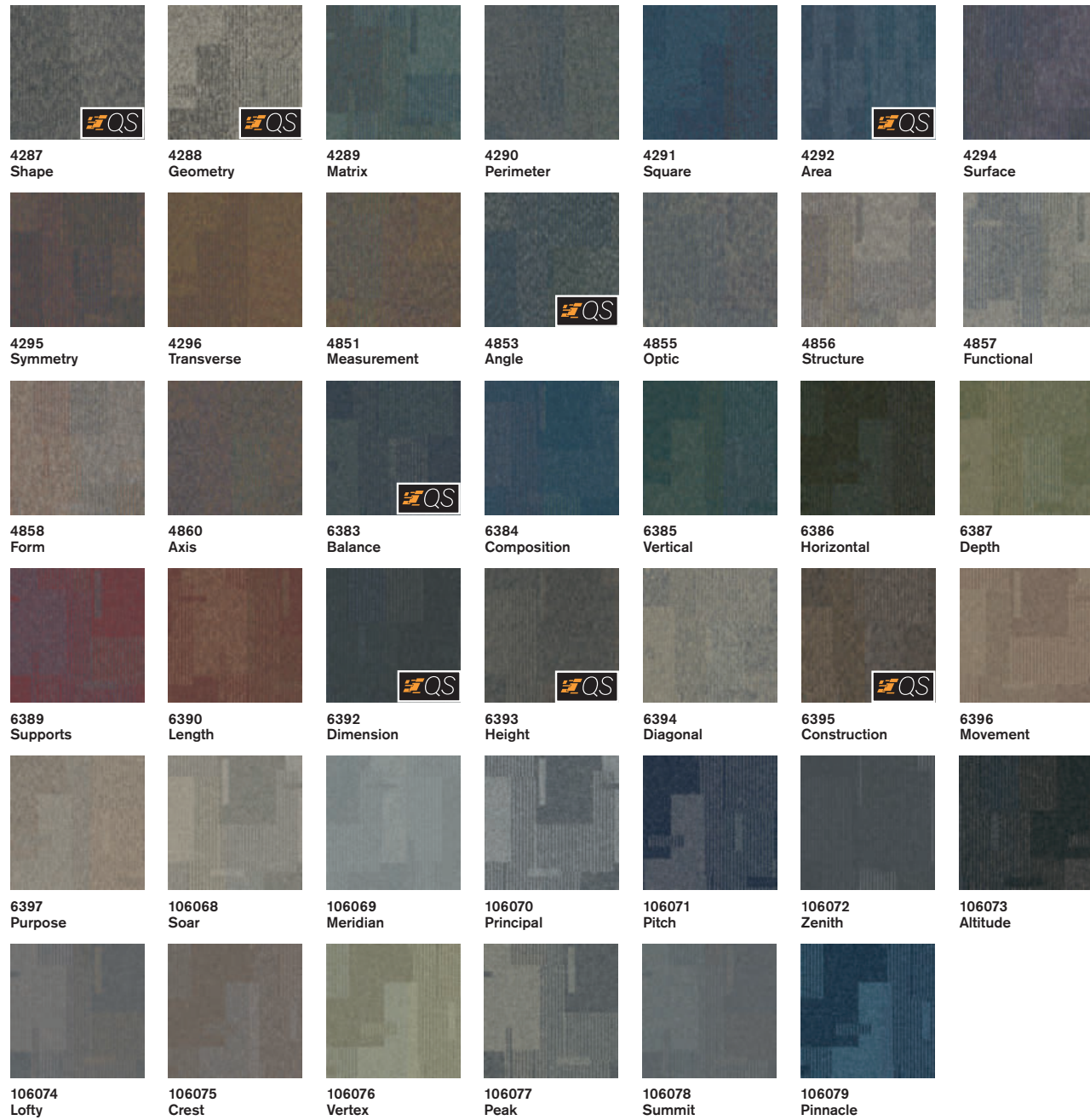

EXPOSED™

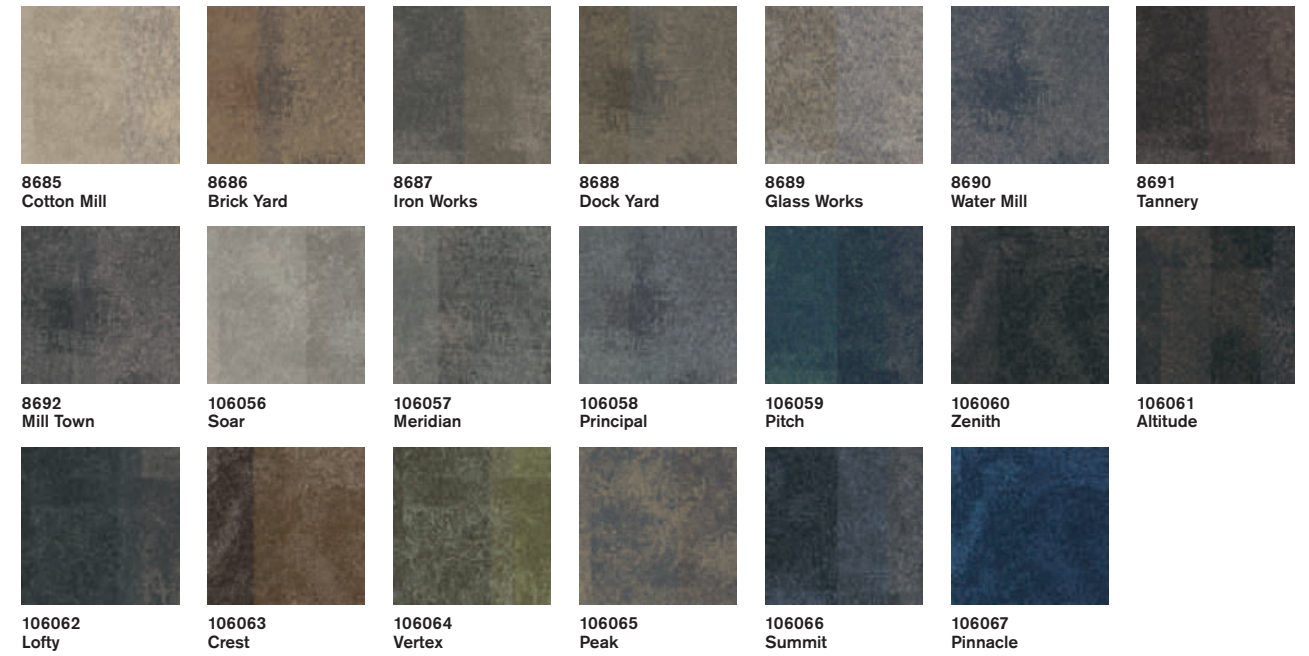

CUBIC™



Modular, 50 cm x 50 m
 Style: 13801
 Yarn Manufacturer
 Aquafil
 Yarn System
 100% Recycled Content Nylon
 Color System
 100% Solution Dyed
 Construction
 Tufted Textured Loop
 Preservative Protection
 Intersept®
 Soil/Stain Protection
 Protekt²®
 Pile Thickness
 0.093 in., 2.4 mm
 Pile Density
 6,968
 Total Recycled Content
 up to 83%
 Indoor Air Quality
 Green Label Plus #GLP0820, CDPH 01350
 Installation Methods
 Non Directional

Full product specification on interface.com



NON-DIRECTIONAL

EXPOSED™



Modular, 50 cm x 50 m
 Style: 13832
 Yarn Manufacturer
 Aquafil
 Yarn System
 100% Recycled Content Nylon
 Color System
 100% Solution Dyed
 Construction
 Tufted Tip-Sheared
 Preservative Protection
 Intersept®
 Soil/Stain Protection
 Protekt²®
 Pile Thickness
 0.07 in., 1.8 mm
 Pile Density
 9,257
 Total Recycled Content
 up to 83%
 Indoor Air Quality
 Green Label Plus #GLP0820, CDPH 01350
 Installation Methods
 Non Directional

Full product specification on interface.com



NON-DIRECTIONAL

PROFILE™

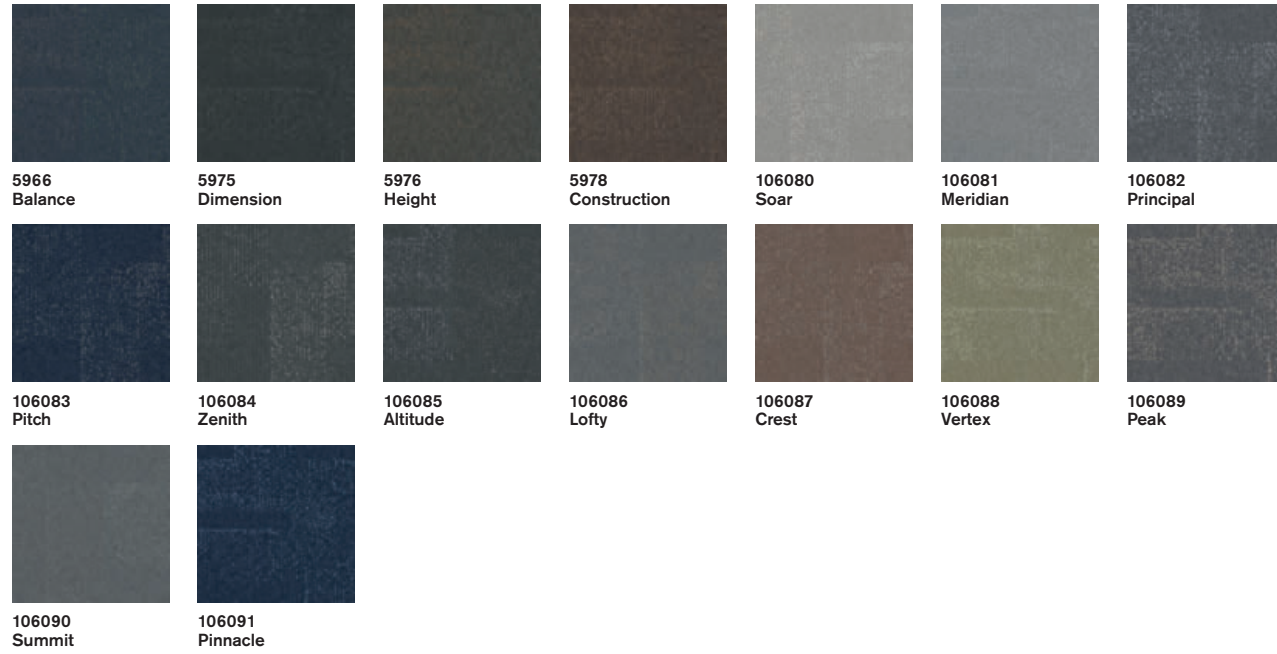

PROFILE™



Modular, 50 cm x 50 cm

Style: 13811

Yarn Manufacturer

Aquafil

Yarn System

100% Recycled Content Nylon

Color System

100% Solution Dyed

Construction

Tufted Textured Loop

Preservative Protection

Intersept®

Soil/Stain Protection

Protekt²®

Pile Thickness

0.116 in., 2.9 mm

Pile Density

5,586

Total Recycled Content

up to 83%

Indoor Air Quality

Green Label Plus #GLP0820, CDPH 01350

Installation Methods

Non Directional

Full product specification on interface.com



NON-DIRECTIONAL

VERTICALS™

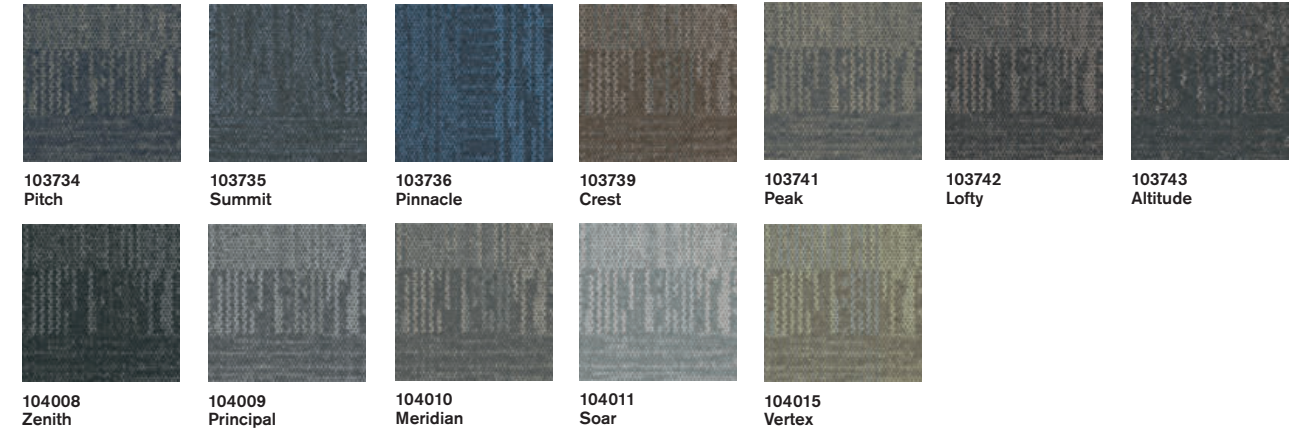

VERTICALS™



Modular, 25 cm x 1 m

Style: 13868

Yarn Manufacturer

Aquafil

Yarn System

100% Recycled Content Nylon

Color System

100% Solution Dyed

Construction

Tufted Textured Loop

Preservative Protection

Intersept®

Soil/Stain Protection

Protekt²®

Pile Thickness

0.12 in., 3.0 mm

Pile Density

4,500

Total Recycled Content

up to 83%

Indoor Air Quality

Green Label Plus #GLP0820, CDPH 01350

Installation Methods

Ashlar, Herringbone

Full product specification on interface.com



ASHLAR HERRINGBONE



Product Ice Breaker | Color 105776 Agate  | Installed Non Directional



Product The Standard | Colors 106188 Larimar | Installed Non Directional

THE STANDARD™

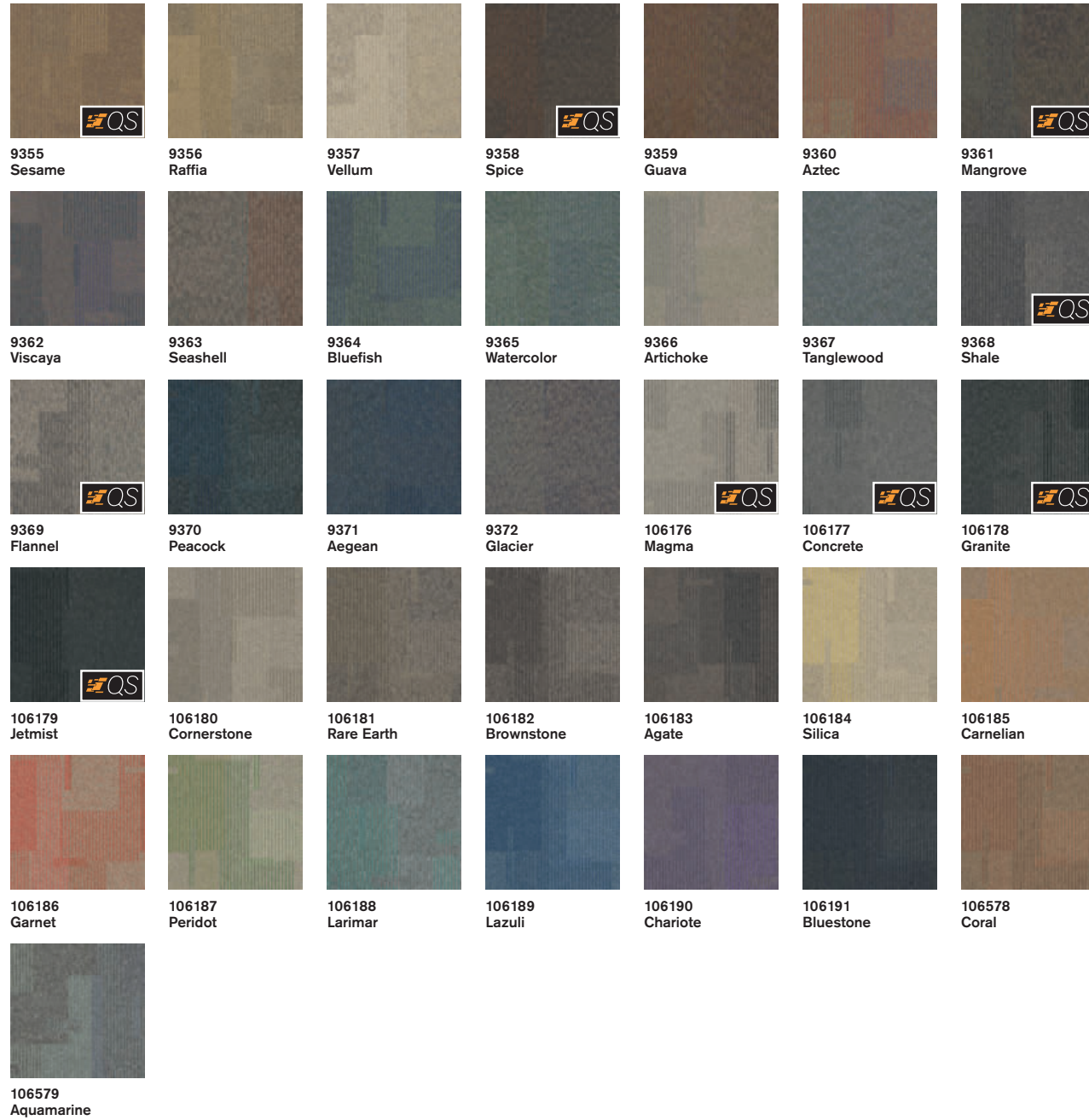

ICE BREAKER™

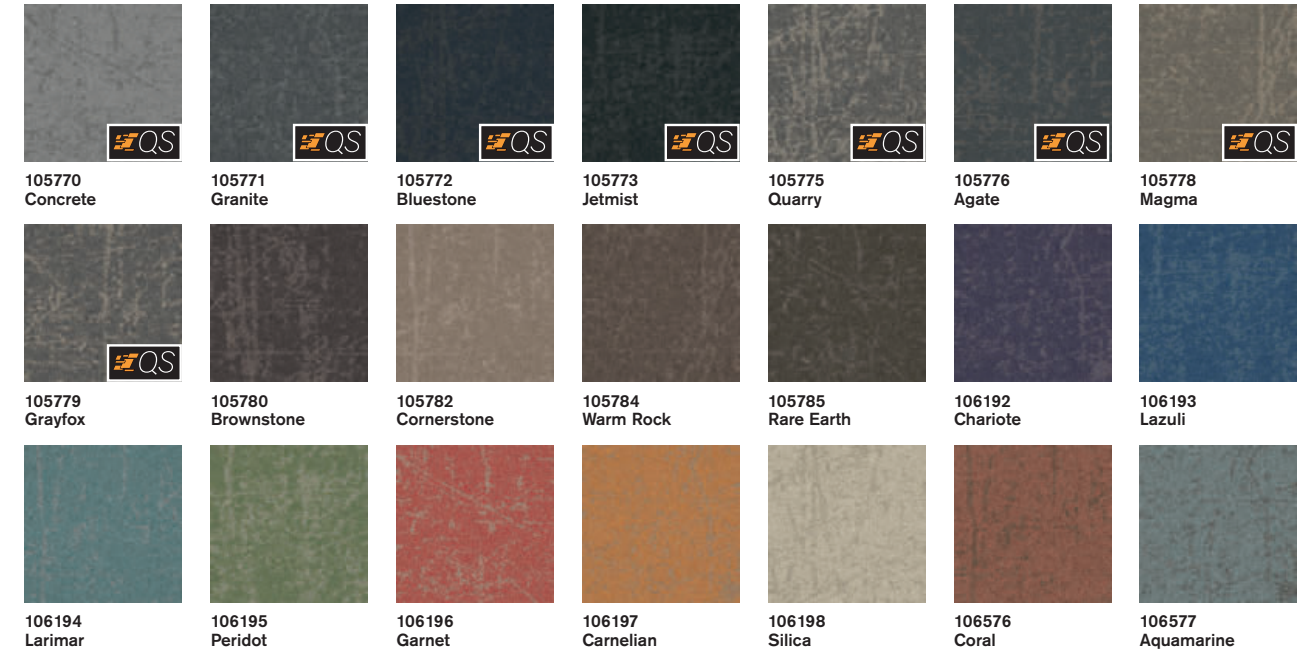

THE STANDARD™



Modular, 50 cm x 50 cm
Style: 14673
Yarn Manufacturer
Universal
Yarn System
Post-Consumer Content Nylon
Color System
100% Solution Dyed
Construction
Tufted Textured Loop
Preservative Protection
Intersept®
Soil/Stain Protection
Protekt²®
Pile Thickness
0.074 in., 1.9 mm
Pile Density
7,297
Total Recycled Content
up to 79%
Indoor Air Quality
Green Label Plus #GLP0820, CDPH 01350
Installation Methods
Non Directional

Full product specification on interface.com



NON-DIRECTIONAL

ICE BREAKER™



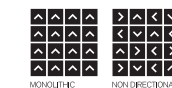

Modular, 50 cm x 50 cm
Style: 14730
Yarn Manufacturer
Universal
Yarn System
Post-Consumer Content Nylon
Color System
100% Solution Dyed
Construction
Tufted Textured Loop
Preservative Protection
Intersept®
Soil/Stain Protection
Protekt²®
Pile Thickness
.071 in., 1.8 mm
Pile Density
8,620
Total Recycled Content
up to 79%
Indoor Air Quality
Green Label Plus #GLP0820, CDPH 01350
Installation Methods
Monolithic, Non Directional

Full product specification on interface.com





MONOLITHIC NON-DIRECTIONAL



Product Ground Waves | Color 104054 Iron/Colors  | Installed Ashlar
Product Harmonize | Color 104042 Iron  | Installed Ashlar



Product Ground Waves | Color 104056 Pewter/Colors  | Installed Ashlar
Product Ground Waves Verse | Color 104904 Pewter/Colors | Installed Ashlar
Product Harmonize | Color 104044 Pewter  | Installed Ashlar



HARMONIZE™ | HARMONIZE™ AND GROUND WAVES™ COLLECTION

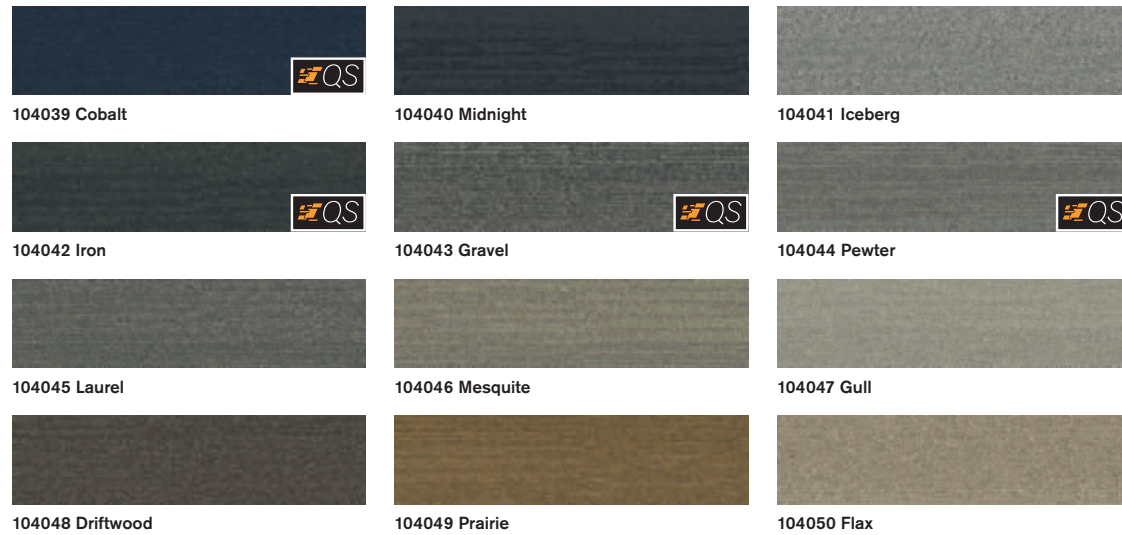

GROUND WAVES VERSE™ | HARMONIZE™ AND GROUND WAVES™ COLLECTION

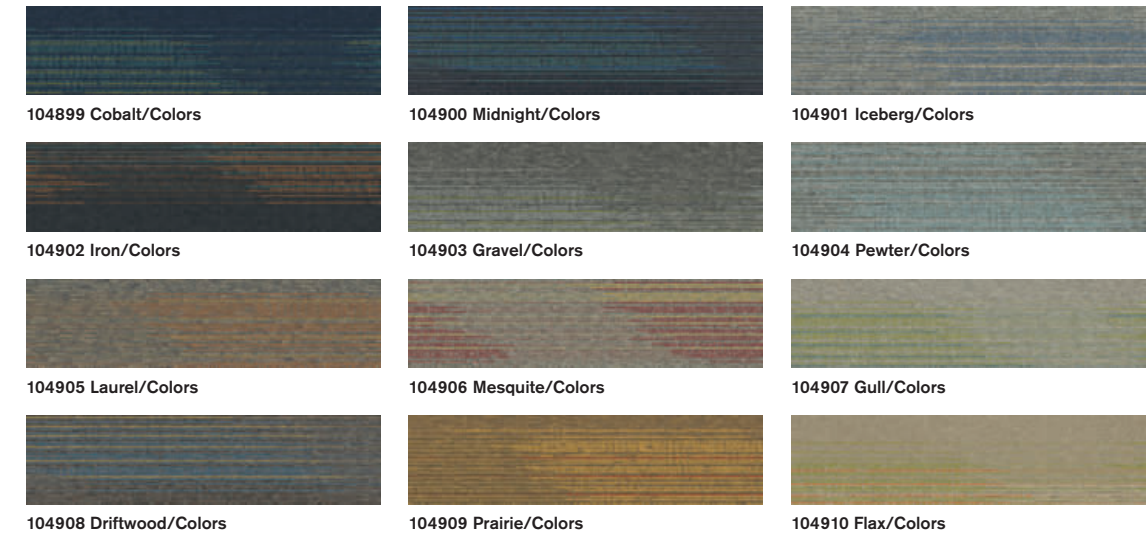

GROUND WAVES™ | HARMONIZE™ AND GROUND WAVES™ COLLECTION

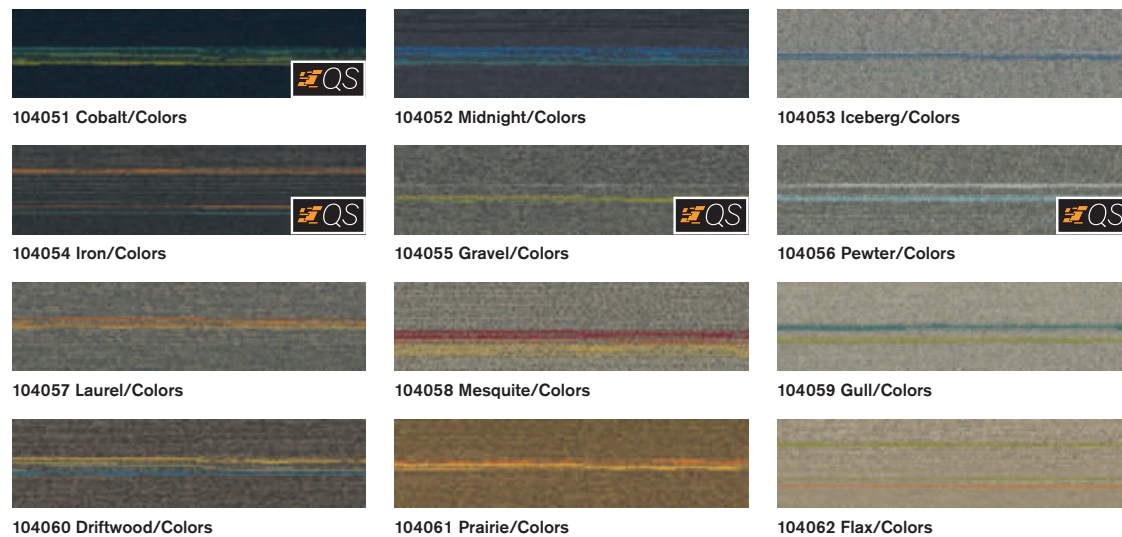

HARMONIZE™ **i2**

Modular, 25 cm x 1 m
Style: 13872
Yarn Manufacturer
Aquafil
Yarn System
100% Recycled Content Nylon
Color System
100% Solution Dyed
Construction
Tufted Textured Loop
Preservative Protection
Intersept®
Soil/Stain Protection
Protekt2®
Pile Thickness
0.106 in., 2.7 mm
Pile Density
5,434
Total Recycled Content
up to 83%
Indoor Air Quality
Green Label Plus #GLP0820, CDPH 01350
Installation Methods
Ashlar, Herringbone
Full product specification on interface.com



GROUND WAVES™ **i2**

Modular, 25 cm x 1 m
Style: 13873
Yarn Manufacturer
Aquafil
Yarn System
100% Recycled Content Nylon
Color System
100% Solution Dyed
Construction
Tufted Textured Loop
Preservative Protection
Intersept®
Soil/Stain Protection
Protekt2®
Pile Thickness
0.088 in., 2.2 mm
Pile Density
6,545
Total Recycled Content
up to 83%
Indoor Air Quality
Green Label Plus #GLP0820, CDPH 01350
Installation Methods
Ashlar, Herringbone
Full product specification on interface.com



GROUND WAVES VERSE™ **i2**

Modular, 25 cm x 1 m
Style: 16313
Yarn Manufacturer
Aquafil
Yarn System
100% Recycled Content Nylon
Color System
100% Solution Dyed
Construction
Tufted Textured Loop
Preservative Protection
Intersept®
Soil/Stain Protection
Protekt2®
Pile Thickness
0.088 in., 2.2 mm
Pile Density
6,545
Total Recycled Content
up to 83%
Indoor Air Quality
Green Label Plus #GLP0820, CDPH 01350
Installation Methods
Ashlar, Herringbone
Full product specification on interface.com





Product Step this Way | Color 106327 Indigo | Installed Ashlar
Product Step it Up | Color 106332 Citrine | Installed Ashlar



Product Step Aside | Color 106321 Indigo | Installed Ashlar
Product Step it Up | Color 106338 Azure | Installed Ashlar

STEP IT UP™ | LOOK BOTH WAYS™ COLLECTION

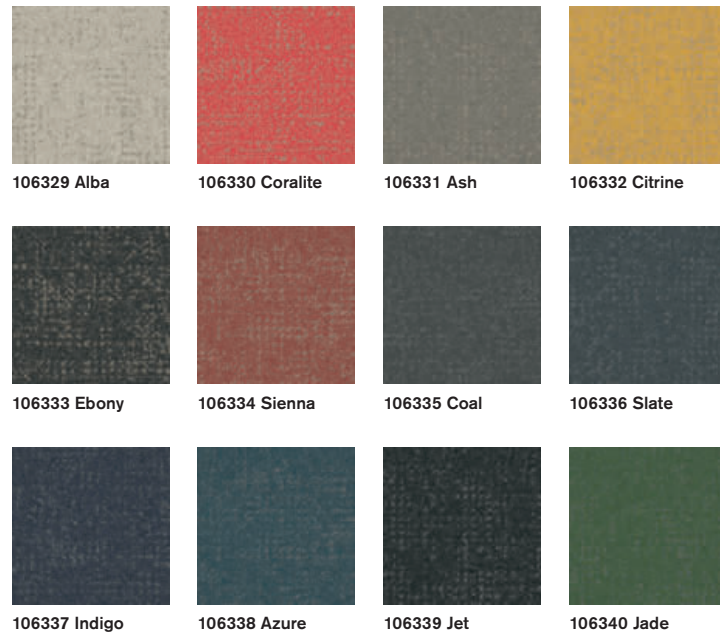

106329 Alba 106330 Coralite 106331 Ash 106332 Citrine
 106333 Ebony 106334 Sienna 106335 Coal 106336 Slate
 106337 Indigo 106338 Azure 106339 Jet 106340 Jade

STEP IT UP™

Modular, 50cm x 50cm
 Style: 14738
 Yarn Manufacturer
 Universal
 Yarn System
 Post-Consumer Content Nylon
 Color System
 100% Solution Dyed
 Construction
 Tufted Textured Loop
 Preservative Protection
 Intersept®
 Soil/Stain Protection
 Protekt2®
 Pile Thickness
 0,084 in., 2.1 mm
 Pile Density
 7,714
 Total Recycled Content
 up to 79%
 Indoor Air Quality
 Green Label Plus #GLP0820, CDPH 01350
 Installation Methods
 Ashlar, Brick
 Full product specification on interface.com

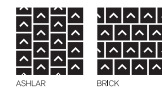

STEP THIS WAY™ | LOOK BOTH WAYS™ COLLECTION

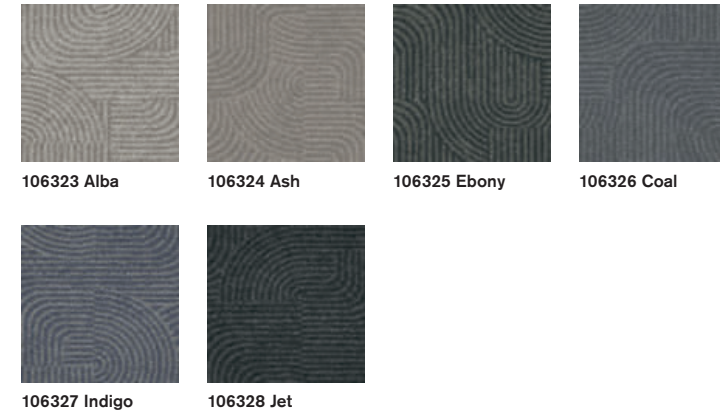

106323 Alba 106324 Ash 106325 Ebony 106326 Coal
 106327 Indigo 106328 Jet

STEP THIS WAY™

Modular, 50cm x 50cm
 Style: 14176
 Yarn Manufacturer
 Universal
 Yarn System
 Post-Consumer Content Nylon
 Color System
 100% Solution Dyed
 Construction
 Tufted Sheared
 Preservative Protection
 Intersept®
 Soil/Stain Protection
 Protekt2®
 Pile Thickness
 0,082 in., 2.1 mm
 Pile Density
 10,537
 Total Recycled Content
 up to 79%
 Indoor Air Quality
 Green Label Plus #GLP0820, CDPH 01350
 Installation Methods
 Ashlar, Brick, Monolithic, Non Directional
 Full product specification on interface.com



STEP IN TIME™ | LOOK BOTH WAYS™ COLLECTION



106311 Alba 106312 Ash 106313 Ebony 106314 Coal
 106315 Indigo 106316 Jet

STEP IN TIME™

Modular, 50cm x 50cm
 Style: 14174
 Yarn Manufacturer
 Universal
 Yarn System
 Post-Consumer Content Nylon
 Color System
 100% Solution Dyed
 Construction
 Tufted Sheared
 Preservative Protection
 Intersept®
 Soil/Stain Protection
 Protekt2®
 Pile Thickness
 0,083 in., 2.1 mm
 Pile Density
 10,843
 Total Recycled Content
 up to 79%
 Indoor Air Quality
 Green Label Plus #GLP0820, CDPH 01350
 Installation Methods
 Ashlar, Brick, Monolithic, Non Directional
 Full product specification on interface.com



STEP ASIDE™ | LOOK BOTH WAYS™ COLLECTION

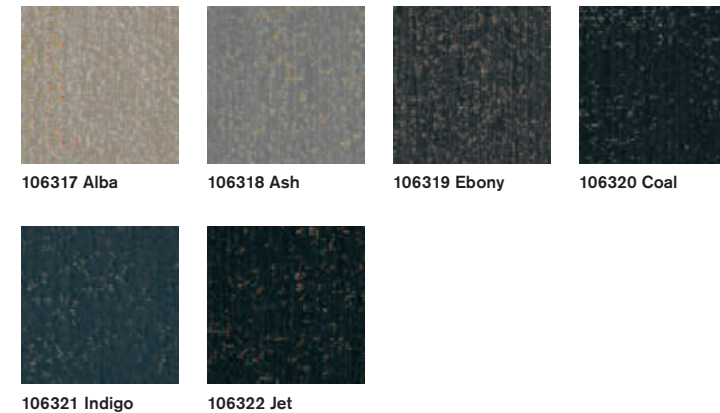

106317 Alba 106318 Ash 106319 Ebony 106320 Coal
 106321 Indigo 106322 Jet

STEP ASIDE™

Modular, 50cm x 50cm
 Style: 14175
 Yarn Manufacturer
 Universal
 Yarn System
 Post-Consumer Content Nylon
 Color System
 100% Solution Dyed
 Construction
 Tufted Sheared
 Preservative Protection
 Intersept®
 Soil/Stain Protection
 Protekt2®
 Pile Thickness
 0,096 in., 2.4 mm
 Pile Density
 9,750
 Total Recycled Content
 up to 79%
 Indoor Air Quality
 Green Label Plus #GLP0820, CDPH 01350
 Installation Methods
 Ashlar, Brick, Monolithic
 Full product specification on interface.com

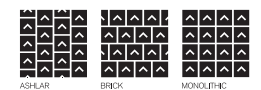

OPEN AIR™ 403 | OPEN AIR™ COLLECTION

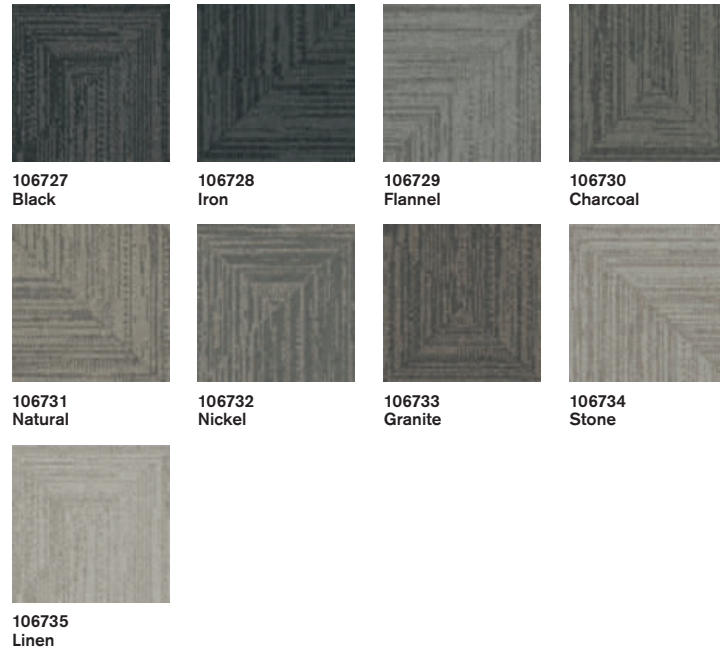

OPEN AIR™ 403 i2

Modular, 50 cm x 50 cm
 Style: 16331
Yarn Manufacturer
 Aquafil
Yarn System
 100% Recycled Content Nylon
Color System
 100% Solution Dyed
Construction
 Tufted Textured Loop
Preservative Protection
 Intersept®
Soil/Stain Protection
 Protekt²®
Pile Thickness
 0.083 in., 2.1 mm
Pile Density
 8,241
Total Recycled Content
 Up to 83%
Indoor Air Quality
 Green Label Plus #GLP0820, CDPH 01350
Installation Methods
 Non Directional
Full product specification on interface.com



OPEN AIR™ 404 | OPEN AIR™ COLLECTION

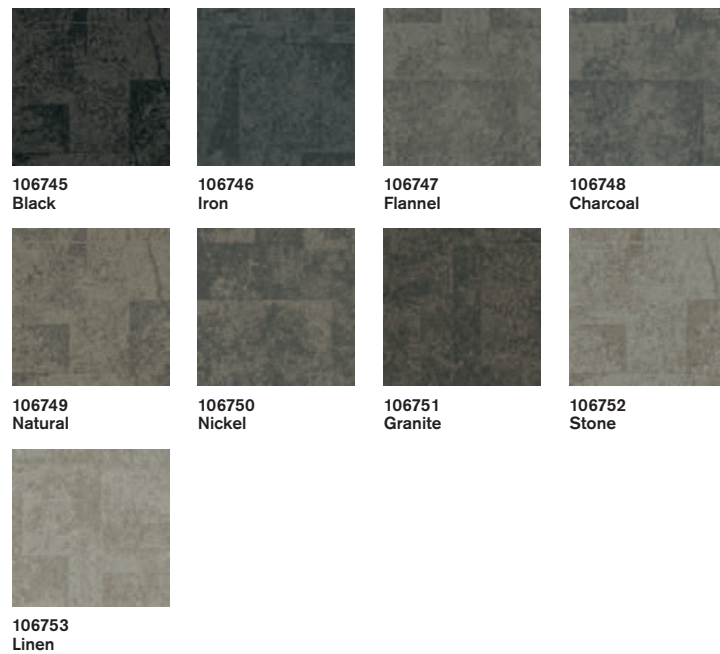

OPEN AIR™ 404 i2

Modular, 50 cm x 50 cm
 Style: 16333
Yarn Manufacturer
 Aquafil
Yarn System
 100% Recycled Content Nylon
Color System
 100% Solution Dyed
Construction
 Tufted Textured Loop
Preservative Protection
 Intersept®
Soil/Stain Protection
 Protekt²®
Pile Thickness
 0.07 in., 1.8 mm
Pile Density
 9,771
Total Recycled Content
 Up to 68%
Indoor Air Quality
 Green Label Plus #GLP0820, CDPH 01350
Installation Methods
 Non Directional
Full product specification on interface.com



Product Open Air 403 | Color 106727 Black | Installed Non Directional

OPEN AIR™ 405 | OPEN AIR™ COLLECTION

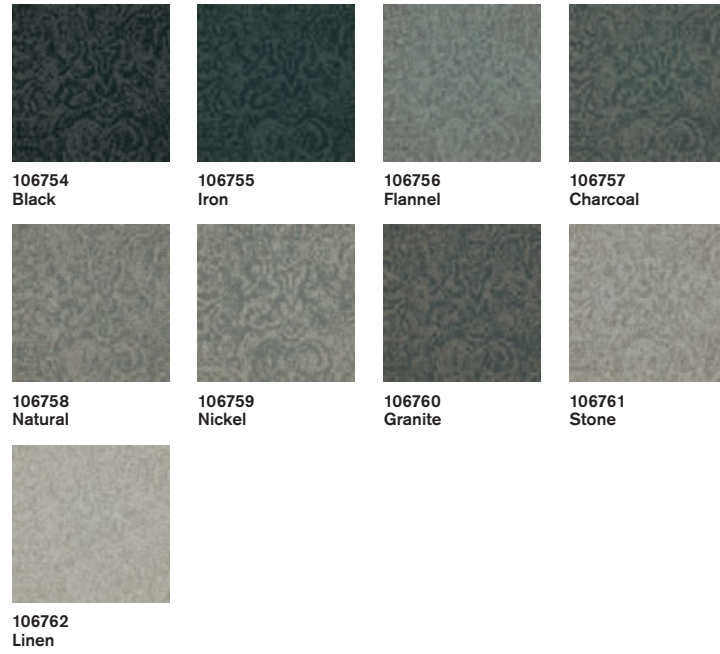

OPEN AIR™ 405 i2

Modular, 50 cm x 50 cm
 Style: 16334
Yarn Manufacturer
 Aquafil
Yarn System
 100% Recycled Content Nylon
Color System
 100% Solution Dyed
Construction
 Tufted Textured Loop
Preservative Protection
 Intersept®
Soil/Stain Protection
 Protekt®
Pile Thickness
 0.079 in., 2.0 mm
Pile Density
 8,203
Total Recycled Content
 Up to 83%
Indoor Air Quality
 Green Label Plus #GLP0820, CDPH 01350
Installation Methods
 Non Directional
 Full product specification on interface.com

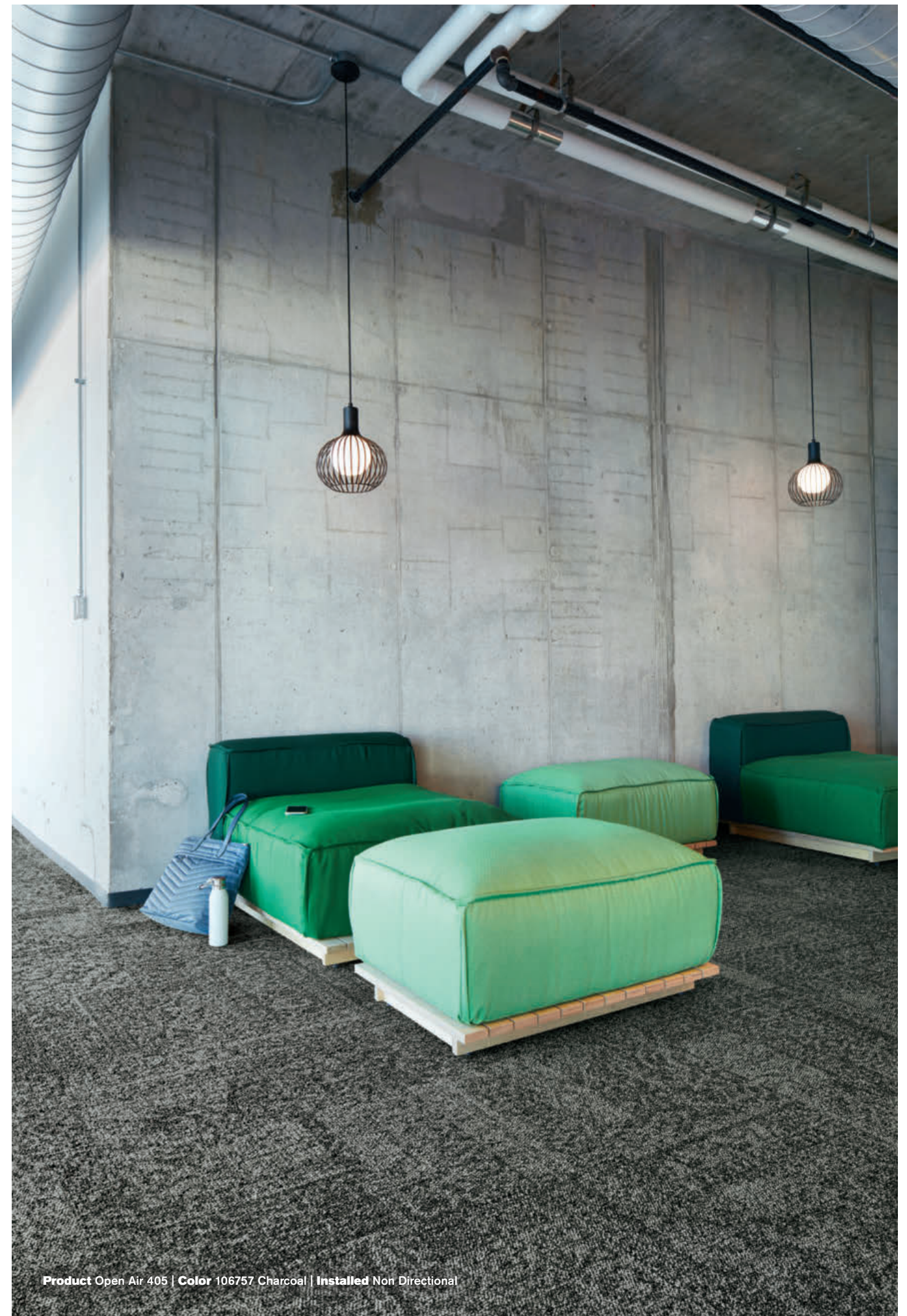

Product Open Air 405 | Color 106757 Charcoal | Installed Non Directional



To see full line of Open Air products go to interface.com

Product Open Air 412 | **Color** 106988 Charcoal | **Installed** Monolithic



Product Open Air 404 | **Color** 106748 Charcoal | **Installed** Non Directional



Product Open Air 418 | **Color** 107042 Charcoal | **Installed** Monolithic

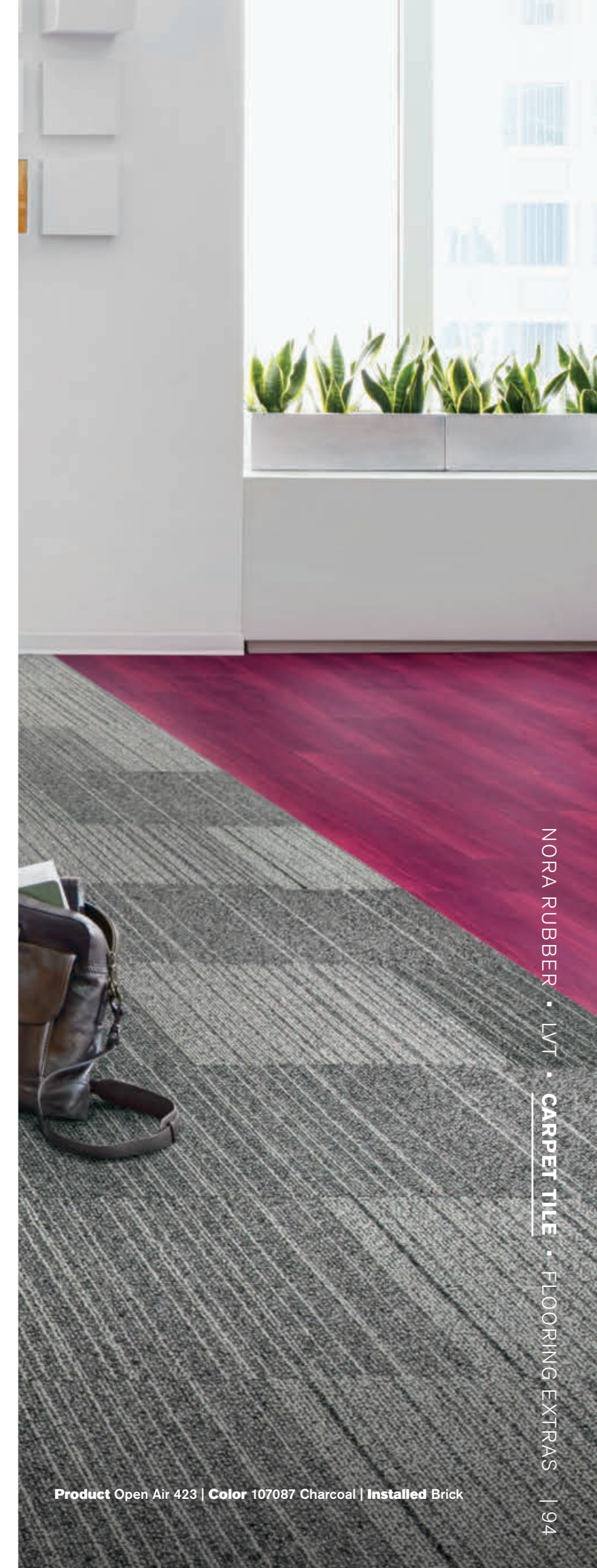

Product Open Air 423 | **Color** 107087 Charcoal | **Installed** Brick

STATIC LINES™ | VISUAL CODE™ COLLECTION



105939 STEEL STATIC



105940 PEWTER STATIC



105941 LEAD STATIC



105942 GRANITE STATIC

Fast, when you need it.  See interface.com/QuickShip for QS program details.

STATIC LINES™

Modular, 25cm x 1m
 Style: 13928
Yarn Manufacturer
 Aquafil
Yarn System
 100% Recycled Content Nylon
Color System
 100% Solution Dyed
Construction
 Tufted Pattern Loop
Preservative Protection
 Intersept®
Soil/Stain Protection
 Protekt®
Pile Thickness
 0.1 in., 2.5 mm
Pile Density
 9,000
Total Recycled Content
 up to 84%
Indoor Air Quality
 Green Label Plus #GLP0820, CDPH 01350
Installation Methods
 Herringbone, Ashlar
 Full product specification on interface.com



HERRINGBONE ASHLAR

HARD DRIVE™ | VISUAL CODE™ COLLECTION



105943 STEEL HD



105944 PEWTER HD

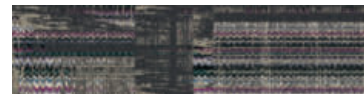

105945 LEAD HD

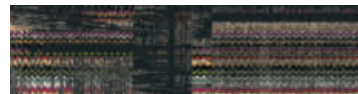

105946 GRANITE HD

HARD DRIVE™



Modular, 25cm x 1m
 Style: 139290AK00
Yarn Manufacturer
 Aquafil
Yarn System
 100% Recycled Content Nylon
Color System
 100% Solution Dyed
Construction
 Tufted Pattern Loop
Preservative Protection
 Intersept®
Soil/Stain Protection
 Protekt®
Pile Thickness
 0.124 in., 3.1 mm
Pile Density
 6,968
Total Recycled Content
 up to 84%
Indoor Air Quality
 Green Label Plus #GLP0820, CDPH 01350
Installation Methods
 Herringbone, Ashlar
 Full product specification on interface.com



HERRINGBONE ASHLAR



Product Static Lines | Color 105940 Pewter Static  | Installed Ashlar
 Product Hard Drive | Color 105944 Pewter HD | Installed Ashlar



Product UR102 | Color 102995 Flax | Installed Pattern by Tile
Product UR103 | Color 100641 Grass | Installed Pattern by Tile



Product UR101 | Color 103508 Ash/Ivy | Installed Pattern by Tile
Product UR102 | Color 100639 Ivy | Installed Pattern by Tile

UR101 | URBAN RETREAT™ COLLECTION

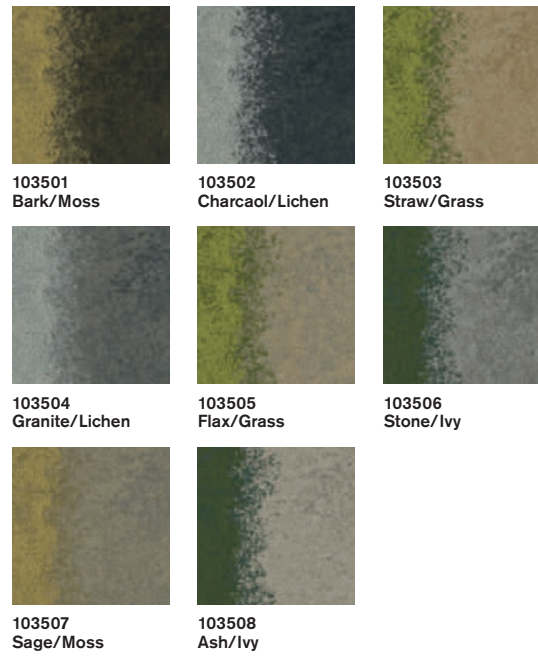

103501 Bark/Moss
103502 Charcoal/Lichen
103503 Straw/Grass
103504 Granite/Lichen
103505 Flax/Grass
103506 Stone/Ivy
103507 Sage/Moss
103508 Ash/Ivy

UR101

Modular, 50cm x 50cm
Style: 12711
Yarn Manufacturer
Aquafil
Yarn System
100% Recycled Content Nylon
Color System
100% Solution Dyed
Construction
Tufted Pattern Loop
Preservative Protection
Intersept®
Soil/Stain Protection
Protekt²®
Pile Thickness
0.139 in., 3.5 mm
Pile Density
6,734
Total Recycled Content
up to 84%
Indoor Air Quality
Green Label Plus #GLP0820, CDPH 01350
Installation Methods
Non Directional
Full product specification on interface.com



NON-DIRECTIONAL

UR103 | URBAN RETREAT™ COLLECTION

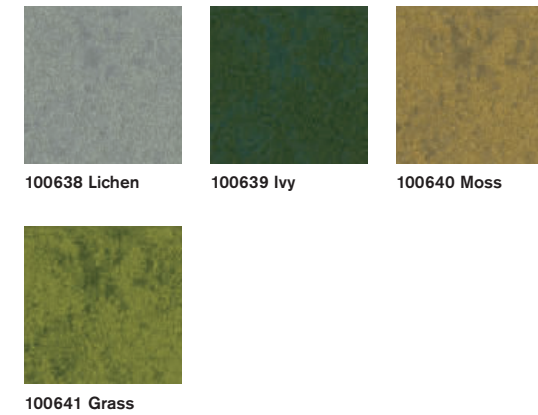

100638 Lichen
100639 Ivy
100640 Moss
100641 Grass

UR103

Modular, 50cm x 50cm
Style: 12712
Yarn Manufacturer
Aquafil
Yarn System
100% Recycled Content Nylon
Color System
100% Solution Dyed
Construction
Tufted Pattern Loop
Preservative Protection
Intersept®
Soil/Stain Protection
Protekt²®
Pile Thickness
0.141 in., 3.6 mm
Pile Density
7,149
Total Recycled Content
up to 84%
Indoor Air Quality
Green Label Plus #GLP0820, CDPH 01350
Installation Methods
Quarter Turn, Non Directional
Full product specification on interface.com

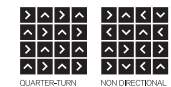

QUARTER-TURN NON-DIRECTIONAL

UR102 | URBAN RETREAT™ COLLECTION

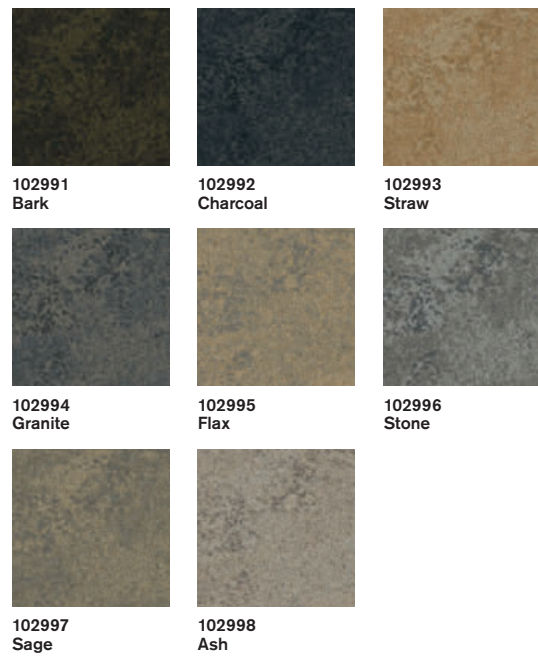

102991 Bark
102992 Charcoal
102993 Straw
102994 Granite
102995 Flax
102996 Stone
102997 Sage
102998 Ash

UR102

Modular, 50cm x 50cm
Style: 12710
Yarn Manufacturer
Aquafil
Yarn System
100% Recycled Content Nylon
Color System
100% Solution Dyed
Construction
Tufted Pattern Loop
Preservative Protection
Intersept®
Soil/Stain Protection
Protekt²®
Pile Thickness
0.13 in., 3.3 mm
Pile Density
7,200
Total Recycled Content
up to 84%
Indoor Air Quality
Green Label Plus #GLP0820, CDPH 01350
Installation Methods
Quarter Turn, Non Directional
Full product specification on interface.com

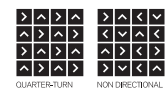

QUARTER-TURN NON-DIRECTIONAL



Product WW895 | Color 105377 Highland Weave | Installed Ashlar
Product WW870 | Color 105345 Charcoal Weft | Installed Ashlar



Product WW865 | Color 105371 Fuschia Warp | Installed Ashlar
Product WW880 | Color 105360 Flannel Loom | Installed Ashlar

WW860 | WORLD WOVEN™ COLLECTION

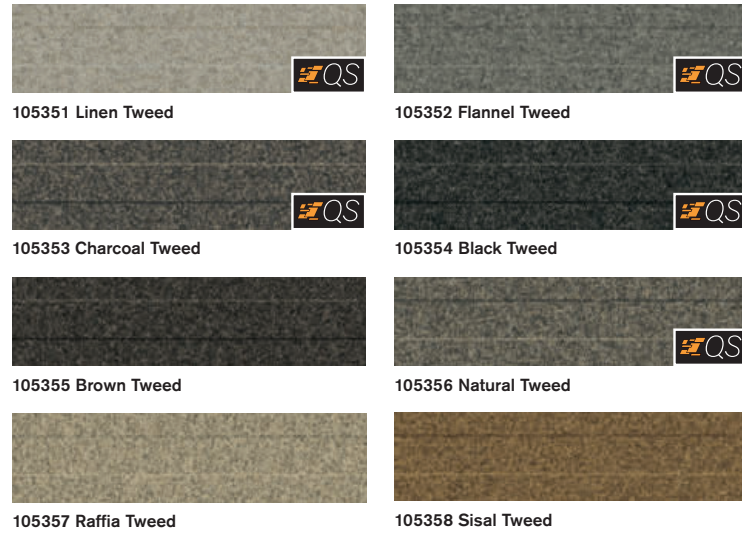

WW860

Modular, 25 cm x 1 m
Style: 12819
Yarn Manufacturer
Aquafil
Yarn System
100% Recycled Content Nylon
Color System
100% Solution Dyed
Construction
Tufted Pattern Loop
Preservative Protection
Intersept®
Soil/Stain Protection
Protekt®
Pile Thickness
0.065 in., 1.7 mm
Pile Density
9,415
Total Recycled Content
up to 83%
Indoor Air Quality
Green Label Plus #GLP0820, CDPH 01350
Installation Methods
Ashlar, Herringbone
Full product specification on interface.com



WW870 | WORLD WOVEN™ COLLECTION

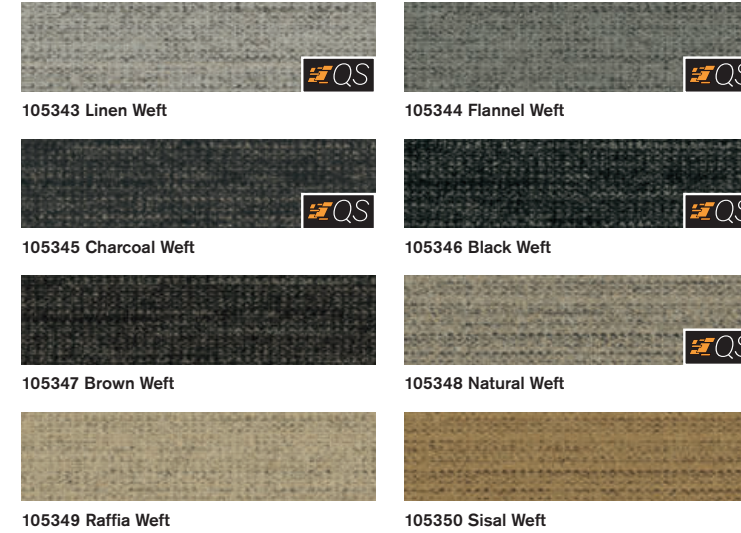

WW870

Modular, 25 cm x 1 m
Style: 13893
Yarn Manufacturer
Aquafil
Yarn System
100% Recycled Content Nylon
Color System
100% Solution Dyed
Construction
Tufted Textured Loop
Preservative Protection
Intersept®
Soil/Stain Protection
Protekt®
Pile Thickness
0.104 in., 2.6 mm
Pile Density
7,962
Total Recycled Content
up to 84%
Indoor Air Quality
Green Label Plus #GLP0820, CDPH 01350
Installation Methods
Ashlar, Herringbone
Full product specification on interface.com



WW865 | WORLD WOVEN™ COLLECTION

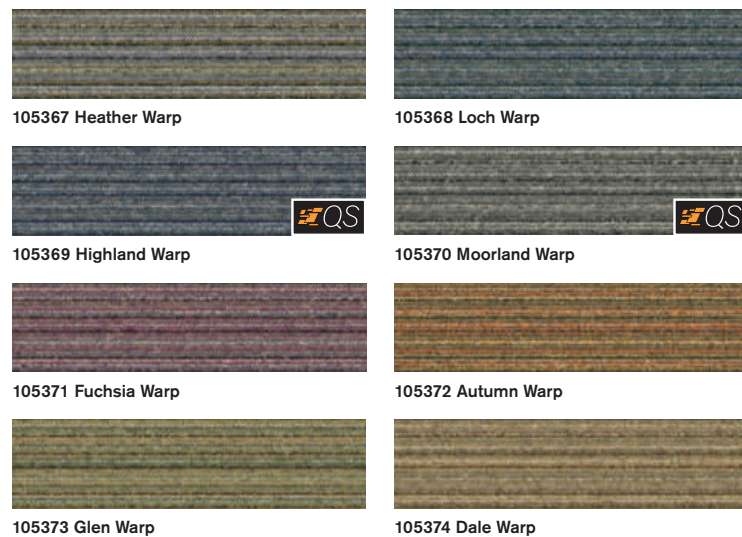

WW865

Modular, 25 cm x 1 m
Style: 12821
Yarn Manufacturer
Aquafil
Yarn System
100% Recycled Content Nylon
Color System
100% Solution Dyed
Construction
Tufted Pattern Loop
Preservative Protection
Intersept®
Soil/Stain Protection
Protekt®
Pile Thickness
0.057 in., 1.4 mm
Pile Density
10,737
Total Recycled Content
up to 83%
Indoor Air Quality
Green Label Plus #GLP0820, CDPH 01350
Installation Methods
Ashlar, Herringbone
Full product specification on interface.com



WW880 | WORLD WOVEN™ COLLECTION

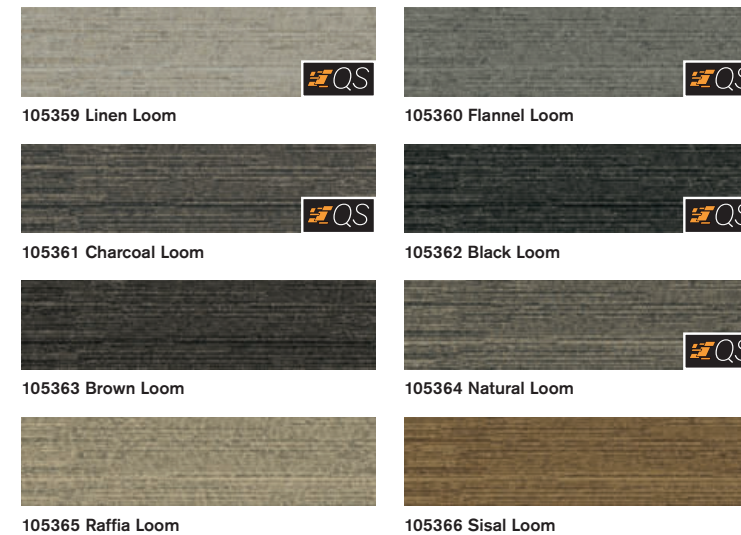

WW880

Modular, 25 cm x 1 m
Style: 12820
Yarn Manufacturer
Aquafil
Yarn System
100% Recycled Content Nylon
Color System
100% Solution Dyed
Construction
Tufted Sheared
Preservative Protection
Intersept®
Soil/Stain Protection
Protekt®
Pile Thickness
0.119 in., 3 mm
Pile Density
7,563
Total Recycled Content
up to 84%
Indoor Air Quality
Green Label Plus #GLP0820, CDPH 01350
Installation Methods
Ashlar, Herringbone
Full product specification on interface.com



WW890 | WORLD WOVEN™ COLLECTION



WW890
 Modular, 25 cm x 1 m
 Style: 12824
 Yarn Manufacturer
 Aquafil
 Yarn System
 100% Recycled Content Nylon
 Color System
 100% Solution Dyed
 Construction
 Tufted Pattern Loop
 Preservative Protection
 Intersept®
 Soil/Stain Protection
 Protekt®
 Pile Thickness
 0.123 in., 3.1 mm
 Pile Density
 8,780
 Total Recycled Content
 up to 85%
 Indoor Air Quality
 Green Label Plus #GLP0820, CDPH 01350
 Installation Methods
 Ashlar, Herringbone
 Full product specification on interface.com



WW895 | WORLD WOVEN™ COLLECTION



WW895
 Modular, 25 cm x 1 m
 Style: 12822
 Yarn Manufacturer
 Aquafil
 Yarn System
 100% Recycled Content Nylon
 Color System
 100% Solution Dyed
 Construction
 Tufted Pattern Loop
 Preservative Protection
 Intersept®
 Soil/Stain Protection
 Protekt®
 Pile Thickness
 0.116 in., 2.9 mm
 Pile Density
 9,310
 Total Recycled Content
 up to 85%
 Indoor Air Quality
 Green Label Plus #GLP0820, CDPH 01350
 Installation Methods
 Ashlar, Herringbone
 Full product specification on interface.com



Carpet Product WW890 | Color 105389 Raffia Dobby | Installed Ashlar
 LVT Product Natural Woodgrains | Color A00205 Storm | Installed Ashlar

ALL THE EXTRAS

FROM ENTRYWAYS TO STAIRS AND MORE

When we say we have an integrated system of products for EVERY space, we mean it. That includes walk-off products for entryways, nora® stairwell solutions, and a range of accessories for norament® and noraplan® floor coverings to complete the perfect floor.

Interface Walk-Off Carpet

- Unlike most walk-offs, ours can be cleaned just like carpet, making it ideal for entryways and high-traffic areas
- Stiff fibers in our Step Repeat™ Collection styles grab dirt and debris before it's tracked inside, trapping it until it can be vacuumed later
- Interiors stay fresher, creating a better indoor environment with reduced maintenance

nora Stairwell Solutions

- Fast installation with decades-long endurance of heavy traffic
- norament® stairtreads offer a pre-shaped stair nosing, riser and tread all-in-one piece
- nora® stair nosings with a slide-in lip for installation on all types of staircases—for use on noraplan/norament floor coverings with a smooth or hammered surface
- nora® visually impaired strips offered in smooth or textured surface, available in different colors, including a photoluminescent option

nora Accessories

- nora® wall base adds that final touch to your installation
- Joint sealing when needed with nora® heat weld or nora® cold weld
- High-quality installation materials tailored to nora rubber





109 **WALK OFF**
113 **NORAMENT® STAIRTREADS: 920, GRANO,
HAMMERED, ROUND, SATURA**
115 **FLOORING ACCESSORIES AND ADHESIVES**

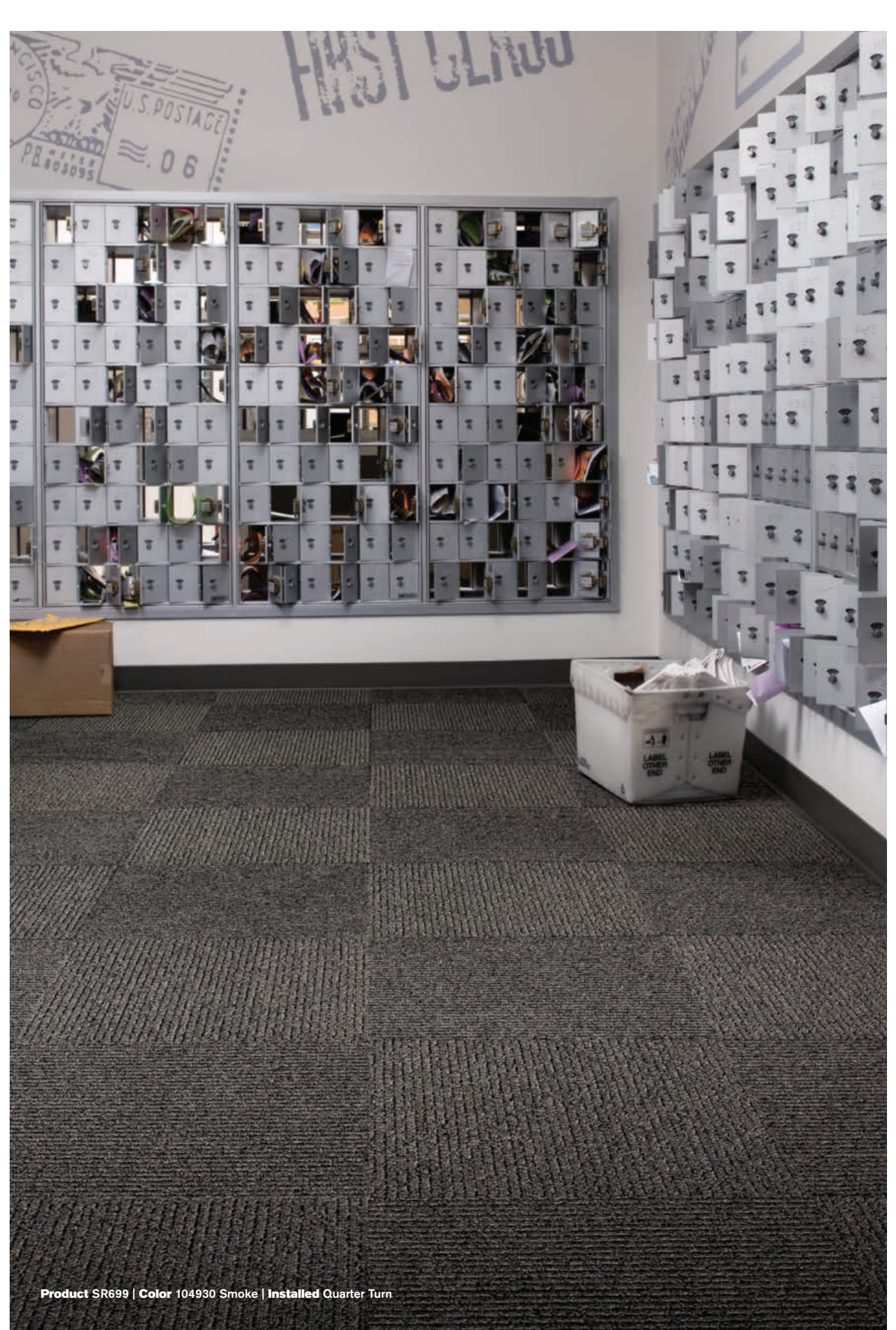

Product SR699 | Color 104930 Smoke | Installed Quarter Turn

SR699 | STEP REPEAT™ COLLECTION



SR899 | STEP REPEAT™ COLLECTION



SR799 | STEP REPEAT™ COLLECTION



SR999 | STEP REPEAT™ COLLECTION



SR699

Modular, 50cm x 50cm
Style: 13884
Yarn Manufacturer
Aquafil
Yarn System
100% Recycled Content Nylon
Color System
100% Solution Dyed
Construction
Tufted Textured Loop
Preservative Protection
Intersept®
Soil/Stain Protection
Protekt²®
Pile Thickness
0.147 in., 3.7 mm
Pile Density
6,612
Total Recycled Content
Up to 80%
Indoor Air Quality
Green Label Plus #GLP0820,
CDPH 01350
Installation Methods
Quarter-Turn

Full product specification on interface.com



QUARTER-TURN

SR799

Modular, 50cm x 50cm
Style: 13885
Yarn Manufacturer
Aquafil
Yarn System
100% Recycled Content Nylon
Color System
100% Solution Dyed
Construction
Tufted Textured Loop
Preservative Protection
Intersept®
Soil/Stain Protection
Protekt²®
Pile Thickness
0.14 in., 3.6 mm
Pile Density
6,686
Total Recycled Content
Up to 80%
Indoor Air Quality
Green Label Plus #GLP0820,
CDPH 01350
Installation Methods
Quarter-Turn

Full product specification on interface.com



QUARTER-TURN

SR899

Modular, 50cm x 50cm
Style: 13886
Yarn Manufacturer
Aquafil
Yarn System
100% Recycled Content Nylon
Color System
100% Solution Dyed
Construction
Tufted Textured Loop
Preservative Protection
Intersept®
Soil/Stain Protection
Protekt²®
Pile Thickness
0.143 in., 3.6 mm
Pile Density
6,545
Total Recycled Content
Up to 80%
Indoor Air Quality
Green Label Plus #GLP0820,
CDPH 01350
Installation Methods
Monolithic

Full product specification on interface.com



MONOLITHIC

SR999

Modular, 50cm x 50cm
Style: 13887
Yarn Manufacturer
Aquafil
Yarn System
100% Recycled Content Nylon
Color System
100% Solution Dyed
Construction
Tufted Textured Loop
Preservative Protection
Intersept®
Soil/Stain Protection
Protekt²®
Pile Thickness
0.127 in., 3.2 mm
Pile Density
7,654
Total Recycled Content
Up to 80%
Indoor Air Quality
Green Label Plus #GLP0820,
CDPH 01350
Installation Methods
Non Directional

Full product specification on interface.com



NON-DIRECTIONAL



Product SR999 | Color 104945 Onyx  Installed Non Directional



norament® 920 STAIRTREADS
(Class A Fire-Rated)



0749 Stone Grey 0884 Dust Grey 1346 Peacock Teal 0862 Azure Blue

Art. 465 — width ~50.59" (1285 mm)

norament® GRANO STAIRTREADS

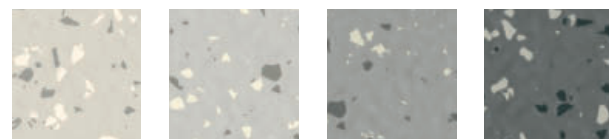

5301 White Fir 5302 Angelica Root 5303 Frankincense 5304 Black Pepper

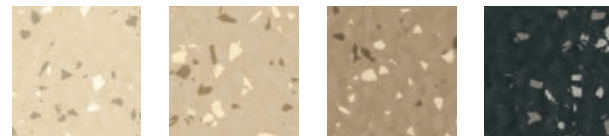

5313 Marjoram 5314 Henna 5315 Cedarwood 5308 Myrrh

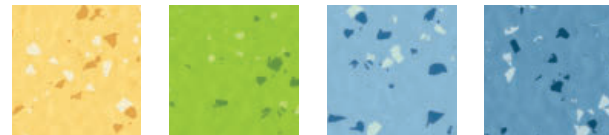

5329 Bergamot 5325 Balsam 5317 Agapanthus 5318 Blue Tansy

Art. 479 — width ~50.59" (1285 mm)

Art. 468 — width ~63.54" (1614 mm)

Art. 469 — width ~78.89" (2004 mm)

norament® HAMMERED STAIRTREADS



0716 Slate Grey 0749 Stone Grey 0882 Platinum Grey 0884 Dust Grey



6172 Fawn

Art. 479 — width ~50.59" (1285 mm)

Art. 468 — width ~63.54" (1614 mm)

Art. 469 — width ~78.89" (2004 mm)

norament® ROUND STAIRTREADS



0214 Sea Green 0319 Slate Blue 0733 Steel Blue 0890 Blue Violet



0007 Aluminum 0882 Platinum Grey 2074 Mocha 6172 Fawn



0884 Dust Grey 0749 Stone Grey 0716 Slate Grey 0702 Black

Art. 465 — width ~50.59" (1285 mm)

Art. 466 — width ~63.54" (1614 mm)

Art. 467 — width ~78.89" (2004 mm)

norament® SATURA STAIRTREADS



5102 Grus 5103 Mercury 5107 Callisto 5108 Indus



5110 Ara 5114 Circinus 5115 Hercules 5116 Arcturus

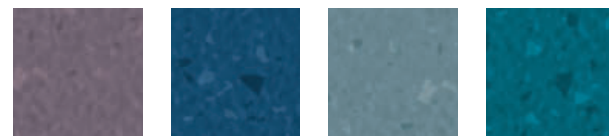

5118 Pavo 5121 Hydra 5127 Vela 5129 Neptune

Art. 479 — width ~50.59" (1285 mm)

Art. 468 — width ~63.54" (1614 mm)

Art. 469 — width ~78.89" (2004 mm)

View details and the full product specification at nora.com/us.

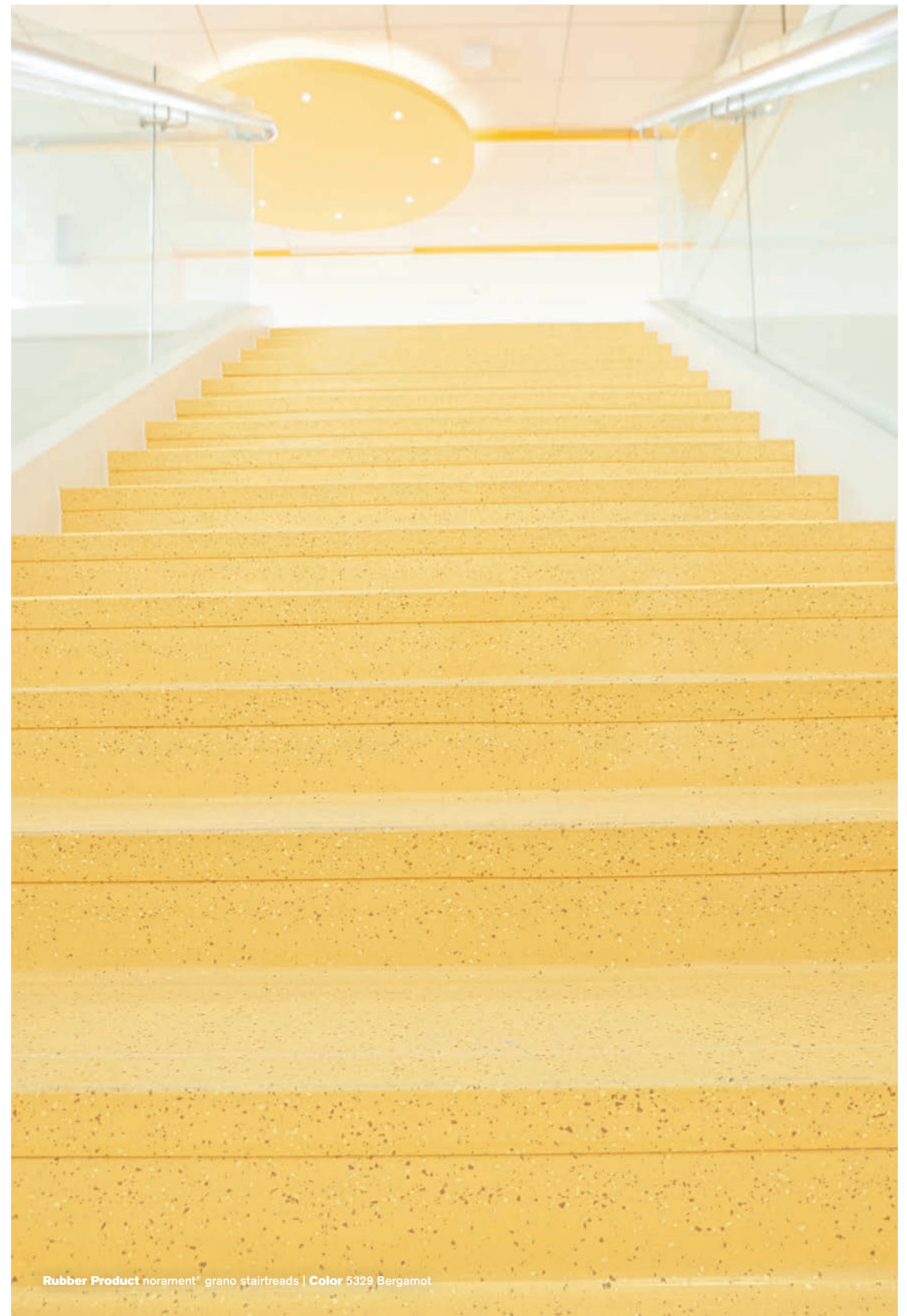

Rubber Product norament® grano stairtreads | Color 5329 Bergamot

nora® Flooring Accessories



nora® heat weld

nora heat weld was developed for use with noraplan® flooring. nora® heat welding is recommended when the nora® flooring has been installed in rooms with continual and intensive wet cleaning, in areas with stringent requirements for hygiene, or areas with special requirements, such as operating rooms and laboratories. Welding is required for noraplan acoustic.



nora® cold weld

noraplan and norament® floor coverings do not need to be sealed because they do not contain any plasticizers. Thus, there is no shrinkage after installation. It is recommended to seal the joints (seams) in areas with intensive and continual wet cleaning, in labs or other areas with specific hygienic requirements for a dense, homogeneous surface.

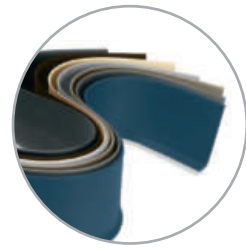

nora® wall base

Delivering a consistent height and toe dimension you can depend on, nora wall base exudes a professional appearance that adds that final touch to your installation. If the color you need is not already available, nora wall base can be custom color matched to any floor, wall, fabric or paint swatch.

Interface®



TacTiles Installation System

Just peel, pull and stick tabs for a hassle-free, floating and durable carpet tile installation. No mess, no drying time and little, if any, future floor prep. And TacTiles connectors can be recycled right along with Interface carpet tiles.



Adhesive: XL Brands 2000 Plus (2500 Plus in Canada) for 4.5 mm Sound Choice LVT and carpet tile

This releasable, water-based, spread adhesive is available for our carpet tile and LVT and contains our proprietary antimicrobial preservative, Intersept™, for enhanced protection against mold and mildew.



Adhesive: XL Brands HM99 for CQuest™Bio and CQuest™BioX backing systems

This high moisture adhesive is a high-strength, high-tack adhesive for installing Interface ReadyBac™ modular carpet tile and Interface LVT over porous substrates. The unique adhesive offers extended open time, fast dry time and ease of application.

nora® Adhesives



nora® AC 100

nora AC 100 is an easy-to-use, wet set, water-based acrylic adhesive that has been specifically formulated for the installation of specific nora rubber floor coverings (2mm-4mm) on absorptive substrates.



nora® PU 102

nora PU 102 is a two-component urethane adhesive designed specifically for the installation of specific nora® rubber floor coverings on suitable substrates. When parts A & B are thoroughly mixed together, they form a reactive adhesive that cures to a tough, flexible film with a good resistance to surface moisture and many chemicals. Speak with a nora® representative before selecting your adhesive to confirm the suitability for your project.



nora® ED 120

nora ED 120 is an easy-to-use, fiber-reinforced, wet set, conductive, water-based acrylic adhesive that is specifically formulated for the installation of specific nora ED rubber floor coverings (2mm-4mm) on absorptive substrates, so be sure to consult a representative first.



nora dryfix™ 750

nora dryfix 750 adhesive tape provides you with a safe, cost- and time-effective alternative to conventional flooring adhesives. There is no mixing or adhesive clean-up necessary, and it allows for immediate traffic upon completion of installation.



nora® stepfix 240

Specifically developed for norament® stairtreads, nora stepfix 240 adhesive tape makes installing stairtreads quick, clean and easily manageable—making them the optimum solution. With nora stepfix 240, you can easily dry-fit the tread right on the covered adhesive tape, and stairs can be walked on immediately following installation. On stairs with round nosings, use nora® metal repair stair angle and/or nora® epoxy stair filler to fill the void.

REDUCE YOUR CARBON FOOTPRINT THROUGH THE MATERIALS YOU SELECT

—AND THE PARTNERS WITH WHICH YOU WORK.

As you consider your university's sustainability mission, who will best support your goals? You need more than a flooring provider. You need a partner. Flooring is such a critical capital investment—and the cost can be far greater than just the monetary investment, given just how much environmental impact is generated from an organization's operations. By choosing Interface, you're selecting a single-source solution that will not only help you reduce your overall carbon footprint, but also lower the total cost of ownership over time. Stand out from other higher education institutions by giving your faculty and students something to stand for with something better they can stand on.