



A Division of Great Plains Mfg., Inc.

Corporate Profile

Name: Great Plains Manufacturing, Inc.
dba Land Pride

Address: 1525 E. North Street
PO Box 5060
Salina, KS 67401

Phone: (785) 823-3276

Fax: (785) 822-5601

E-Mail troy.olson@landpride.com

Website: www.landpride.com

Great Plains Manufacturing, Inc. was established April 1, 1976, with the Land Pride division being established April 1, 1986. Great Plains Manufacturing, Inc. currently has over 1400 employees. We are classified as a C Corporation.

Great Plains Manufacturing, Inc. and Land Pride have never failed to complete work for which a contract was issued.

There are currently no civil or criminal actions pending against Great Plains Manufacturing, Inc. and Land Pride or company personnel related to contracting.

Great Plains Manufacturing, Inc. and Land Pride have never been disqualified from working for a public entity.



A Division of Great Plains Mfg., Inc.

REFERENCES

Troy L. Olson National Accounts Manager, and Bubba Simnacher, National Sales Manager will be the personnel responsible for the Cobb County Contract and are the personnel currently assigned to all of these contracts.

[REDACTED]

[REDACTED]

[REDACTED]

[REDACTED]

[REDACTED]

[REDACTED]

[Redacted]

[Redacted]

[Redacted]

[Redacted]

[Redacted]

[Redacted]

[Redacted]

[Redacted]

[Redacted]



A Division of Great Plains Mfg., Inc.

Parts and Service

Land Pride and our dealers are committed to Service after the sale. Through online parts ordering, phone support, or a personal visit if that's what it takes, Land Pride is willing to go the extra mile for our customers. We have over **1700 dealers** across the U.S. and Canada. And with over **40 dealers** in Georgia, there is always reliable help close by. All of our equipment is shipped from our facilities in Kansas to a local, authorized Dealer, set up, and then delivered to your member's location..

The enclosed pricebooks and product literature cover our full line of Land Pride Implements and Kubota Construction Attachments. Additional information, such as operator's manuals, parts manuals, warranty information, as well as a dealer locator, can also be found on our website, www.landpride.com. Additionally, Land Pride can be contacted direct for answers to any additional product questions.

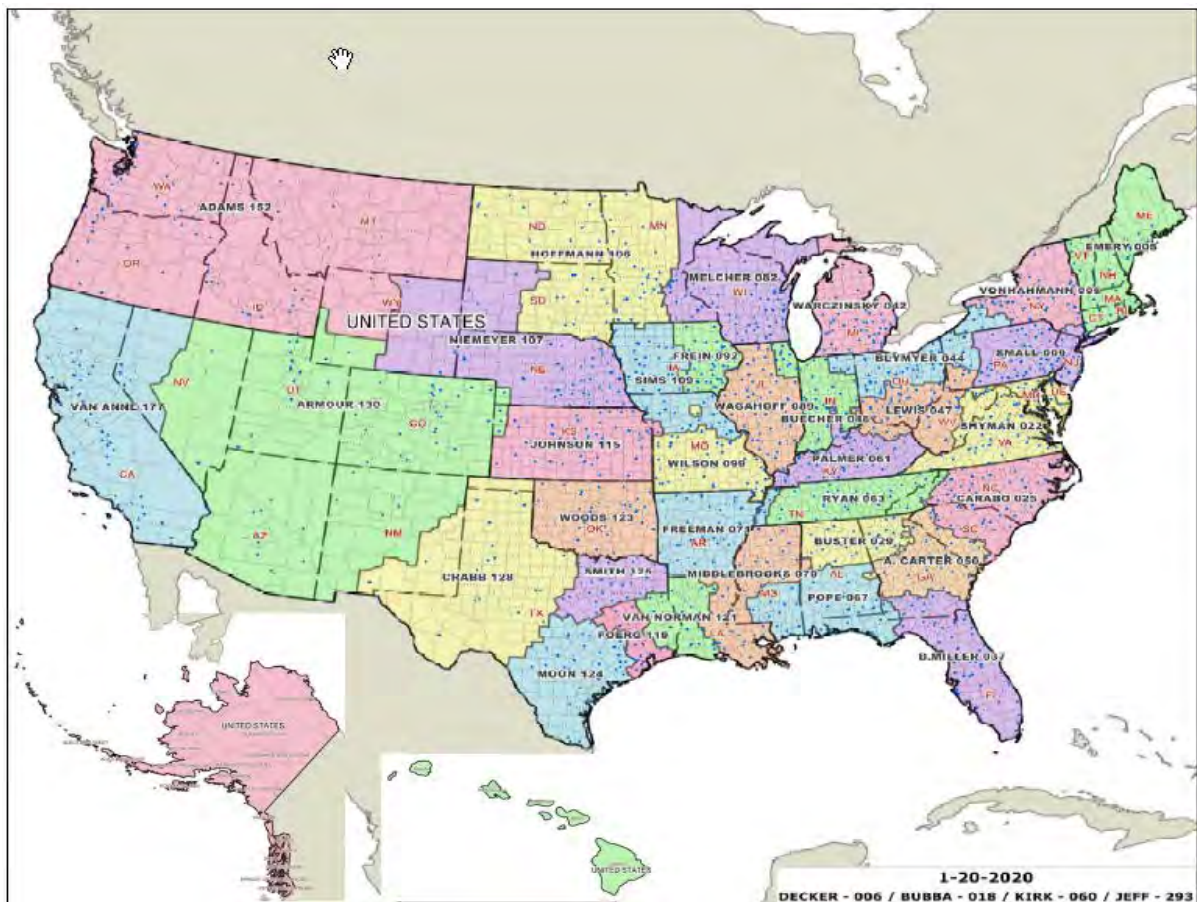

This map represents Land Pride's territories across the US with Authorized Dealer locations marked by blue dot. A full list of US Dealers is included in Excel format.



A Division of Great Plains Mfg., Inc.

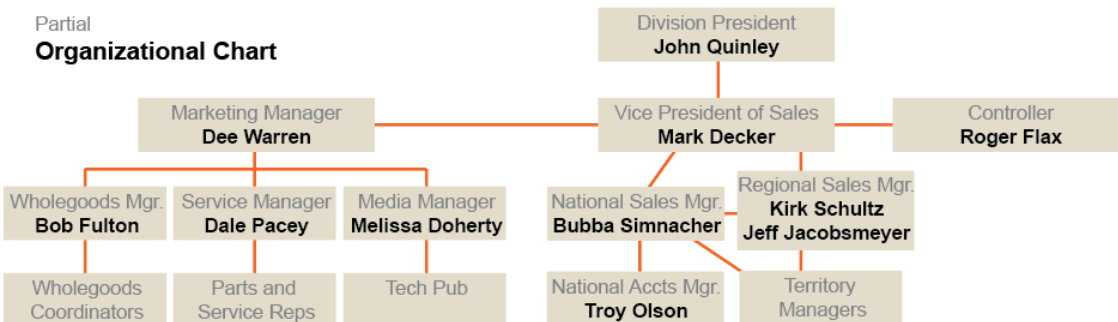

President

John Quinley

John started with Great Plains April 13, 1981, and has been in the industry over 35 years. He has held the positions of Great Plains Credit Manager, Land Pride Marketing Manager, and currently President of the Land Pride Division. John works closely with Marketing and Sales to promote the LP Product Line and develop the dealer network.

Vice President of Sales

Mark Decker

Mark has been with Land Pride since 1996. Previous to Land Pride, he worked in Sales at Goosen Industries of Beatrice, Nebraska (also in the Grounds Maintenance industry). Mark began as Sales Manager for Land Pride's Turf Division, moved to a Regional Manager in 1997 and was promoted to National Sales Manager in 1998. He became the VP of Sales in January, 2016. Mark reports directly to John Quinley.

National Sales Manager

Guarian (Bubba) Simnacher

Guarian began with Land Pride in March 2006 and has been in the industry for 30 years, beginning with FMC Corporation as a field service technician then later sales representative in 1996, he founded BUBCO, Inc. a distributing company specializing in vineyard and orchard equipment for the U.S. market, then later added turf products as a manufacturer's representative. Guarian has served as Regional Sales Manager and has recently been promoted to National Sales Manager. He reports to Mark Decker.

Marketing Manager

Dee Warren

Dee works closely with Sales – Mark and Guarian – as well as the Land Pride Territory Managers. Dee has over 25 years of marketing experience – 17 in a B2B agency environment and nearly six years as Land Pride Marketing Manager. He reports directly to John Quinley, President of Land Pride.

Regional Sales Managers

Kirk Schultz

Jeff Jacobsmeyer

Kirk and Jeff currently cover the entire US providing in the field support for our territory managers. They also provide support for all of our Land Pride dealers in regards to product training, transferring of equipment, ordering of equipment, and customer support..

National Accounts Manager

Troy L. Olson

Troy has been with Land Pride since 2017. Previous to that he worked in the banking sector as a mortgage loan officer, as well as the insurance industry where he was an insurance agent for 15 years. Troy works closely with our Land Pride dealers, and territory managers where he handles quoting of products, dealer credits, and administration of state and cooperative contracts.

Territory Managers/Reps

31 Territories are managed by over 40 Territory Managers. Many have long-term relationships with Land Pride.



PRODUCT GUIDE

OVER 350 PRODUCTS
TO FIT YOUR LIFESTYLE



Lp CONSISTENTLY LEADING THE WAY...

QUALITY PRODUCTS FROM LAND PRIDE

Land Pride, A Division of Great Plains Mfg., Inc., has been a leader in grounds maintenance equipment throughout North America since 1986. Today Land Pride is a leading U.S. manufacturer of tractor mounted implements including Rotary Tillers, Grooming Mowers, Seeders, Rotary Cutters, Rear Blades, Landscape Rakes, Post Hole Diggers, and Grapples.

At Land Pride, we have earned the reputation of standing behind our products. We know how important it is for you to feel confident in purchasing products that are reliable, and to know that our support is available when assistance is needed.

Quick Hitch SYSTEM

Land Pride Quick-Hitch Systems include:

- QH05 Cat. 1 Subcompact Hitch
- QH10 & QH15 Cat. 1 Hitches
- QH20 Cat. 2 Hitch
- QH30 Cat. 3 Hitch

Our Quick-Hitches fit most Land Pride products and are a real time saver when working on multiple projects. Look for the Quick-Hitch System icon to denote applicable products.



Models may or may not include options. Design and specifications subject to change without notice. See dealer for complete warranty information.





Land Pride® is a Registered Trademark of Great Plains Mfg., Inc.

PRODUCTS	PAGE
MOWERS	
All-Flex Mowers	7
Flail Mowers	11
Grooming Mowers	4
CUTTERS	12
TILLERS	41
COMPACT DRILLS	48
SEEDERS	
All-Purpose Seeders	57
Drag Harrows	63
Fertilizer Spreaders	60
Food Plot Seeders	64
No-Till Seeders	56
Overseeders	58
Primary Seeders	59
Seed Bed Rollers	62
DIRTWORKING	
Arena Groomers	65
Box Scrapers	74
Core Aerators	81
Disc Harrows	83
Ditchers	85
Drag Scrapers	80
Field Cultivators	88
Grading Scrapers	79
Hydraulic Reservoir Systems	112
Landscape Rakes	72
Moldboard Plows	89
Pasture Aerators	90
Post Hole Diggers	91
Powered Rakes	95
Rear Blades	66
Ripper Shanks	87
Scarifiers	73
Soil Pulverizers	96
Spike Tooth Harrows	97
Straw Crimper	82
HITCHES	98
MATERIAL HANDLING	
Wood Chippers	99
Bale Spears	101
Pallet Forks	100
Grapples	102
SNOW TOOLS	109

FDR16 SERIES GROOMING MOWERS

HP REQUIRED
15-40 HP

HITCH
Cat. 1

MOWERS



The mower for a homeowner.

Land Pride Grooming Mowers are a rear-mount alternative to a belly-mount mower for your subcompact and compact tractor. With three fixed blades and a floating 3-Point hitch, these mowers give you a clean cut in fescue and other turf-type grasses.



Quick Hitch
SYSTEM
60" & 72" Only



The tapered rear discharge directs debris toward the ground eliminating the need for chains which provides for a more even distribution of clippings.

5 YEAR
LIMITED GEARBOX
WARRANTY*



The driveline storage hook keeps the driveline off the ground when not in use.



Top and bottom hitch points float up and down which allows the mower to float over uneven terrain.



Non-aligned rear gauge wheels don't track behind the front wheels to reduce laying grass over.

	FDR1648	FDR1660	FDR1672
Horsepower		15-40 HP	
Hitch		Cat. 1	
Working Width (cm)	48" (122)	60" (152)	72" (183)
Overall Width (cm)	51" (130)	63" (160)	75" (190)
Weight - lb (kg)	486 (220)	577 (262)	619 (281)
Mowing Height	3/4" - 5-1/4"		
Deck Material Thickness	3/16"		
Blades 3 ea. Heat Treated Alloy Steel	1/4" x 2-1/2" x 16-7/8"	1/4" x 2-1/2" x 21"	1/4" x 2-1/2" x 25"
Blade Overlap	1-1/4"		
Blade Spindles	Greaseable		
Blade Tip Speed	16,203 fpm	18,195 fpm	18,130 fpm
Castered Gauge Wheels, 4-each	3-1/4" x 10" Solid Rubber Tire		
Castered Wheel Spindle	1" Diameter Stressproof® Material		
Drive Train	540 RPM B-Section V-Belt		
Driveline	Heavy-duty w/Quick Coupler		
Front Roller	Optional		
Colors			

Stressproof® is a Registered Trademark of Niagara Lasalle Corporation

FDR25 SERIES GROOMING MOWERS

HP REQUIRED
15-60 HP

TYPE OF HITCH
Cat. 1



MOWERS

Full-size mower for compact tractors.

The FDR25 Series of Grooming Mowers offer the same 3-blade system and floating hitch as the FDR16 and provide professional results for larger acreage homeowners and municipalities. The 72" and 84" cutting widths are well-suited for most compact tractors. Their frame-over-deck design supports the deck, minimizing flex and provides superb cutting performance in turf-grass applications.



	FDR2572	FDR2584
Horsepower	15-60 HP	
Hitch	Cat. 1	
Working Width (cm)	72" (183)	84" (213)
Overall Width (cm)	74-7/8" (190)	86-1/2" (220)
Weight - lb (kg)	718 (326)	812 (368)
Mowing Height	3/4" - 5-1/4"	
Discharge	Rear	
Lower Hitch	Floating Clevis w/Plated Pins	
Top Link	Floating Clevis	
Deck Material Thickness	3/16"	
Blades 3 ea. Heat Treated Alloy Steel	1/4" x 2-1/2" x 25"	5/16" x 2-1/2" x 29"
Blade Overlap	1-1/4"	
Blade Spindles	Greaseable	
Deck Spindle Housings	Cast Iron Greaseable Hubs	
Blade Tip Speed	18,130 fpm	17,210 fpm
Castered Gauge Wheels, 4-each	3-1/4" x 10" Solid Rubber Tire	4" x 11" Semi-solid
Castered Wheel Spindle	1" Diameter Stressproof® Material	
Drive Train	540 RPM B-Section V-Belt	
Driveline	Heavy-duty w/Quick Coupler	
Front Roller	Optional	
Colors		

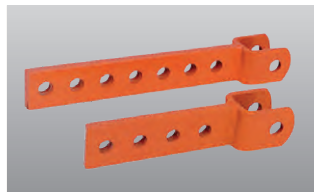

Some tractor and tire combinations do not allow enough room for mower hook-up. Longer lower hitch clevises are available to easily correct this situation.

5 YEAR
LIMITED GEARBOX
WARRANTY



Solid rubber tires are sandwiched between the rim halves and bolted in.

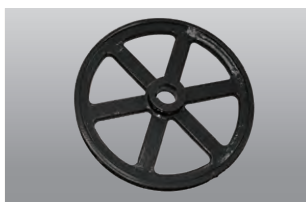

Main drive cast iron pulley offers superior strength and belt slippage control.



Blade spindles and bearings are precision fit in a cast iron housing.

*See dealer for complete warranty information.



FDR36 SERIES GROOMING MOWERS

HP REQUIRED
30-70 HP

HITCH
Cat. 1

MOWERS



	FDR3690
Horsepower	30-70 HP
Hitch	Cat. 1
Working Width	90" (229)
Overall Width (cm)	92" (234)
Weight - lb (kg)	930 (422) (w/o Front Roller)
Mowing Height	1" - 6-1/2" in 1/4" Increments w/Plated Spacers
Discharge	Rear
Lower Hitch	Floating Clevis w/Plated Pins
Top Link	Floating Clevis
Deck Material Thickness	3/16"
Blades 6 ea.	Free Swinging, 1/4" x 2-1/2" x 14" Hardened, Medium Lift (2 per blade spindle)
Blade Overlap	2"
Blade Tip Speed	16,500 fpm
Blade Spindles	1-3/8" Stressproof® Shaft
Deck Spindle Housings	Cast Iron Greasable Hubs
Drive Train	540 rpm Double V Powerband Belt
Belt Take-up	Spring Loader Idler
Gearbox	540 rpm, Cast Iron Housing with Beveled Gears
Castered Gauge Wheels	5" x 13" Semi-Solid Tire with Bearings
Castered Wheel Spindle	1-1/4" Diameter with Greasable Bushing
Driveline	Heavy-Duty Cat. 4 w/Quick Coupler
Front Roller	Optional
Colors	

Call it "Contractor-duty"

Our FDR3690 Grooming Mower is built for commercial use by mowing contractors. Contractors will appreciate the ease of maintenance and the 6 free-swinging medium-lift blades that provide a uniform cut in heavy turf grasses. The tapered deck design allows operators to get close to obstacles while the rear discharge directs debris toward the ground, allowing for even distribution of clippings.



The FDR36 frame-over-deck design is engineered for maximum airflow, featuring a roll-formed 1/4" leading edge, 6 free-swinging blades and a tapered and sloped rear deflector.

5 YEAR
LIMITED GEARBOX
WARRANTY*



Rear discharge distributes an even layer of grass directly behind the mower, keeping grass from blowing in unwanted areas.

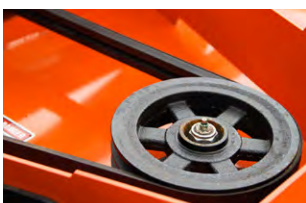

Main drive cast iron pulley offers superior strength and belt slippage control.



Clevis type lower hitch points allow for easy hook-up. Simply remove pins and back into clevises.

AFM3011 ESTATE ALL-FLEX MOWERS

HP REQUIRED
30-55 HP

HITCH
Pull-Type

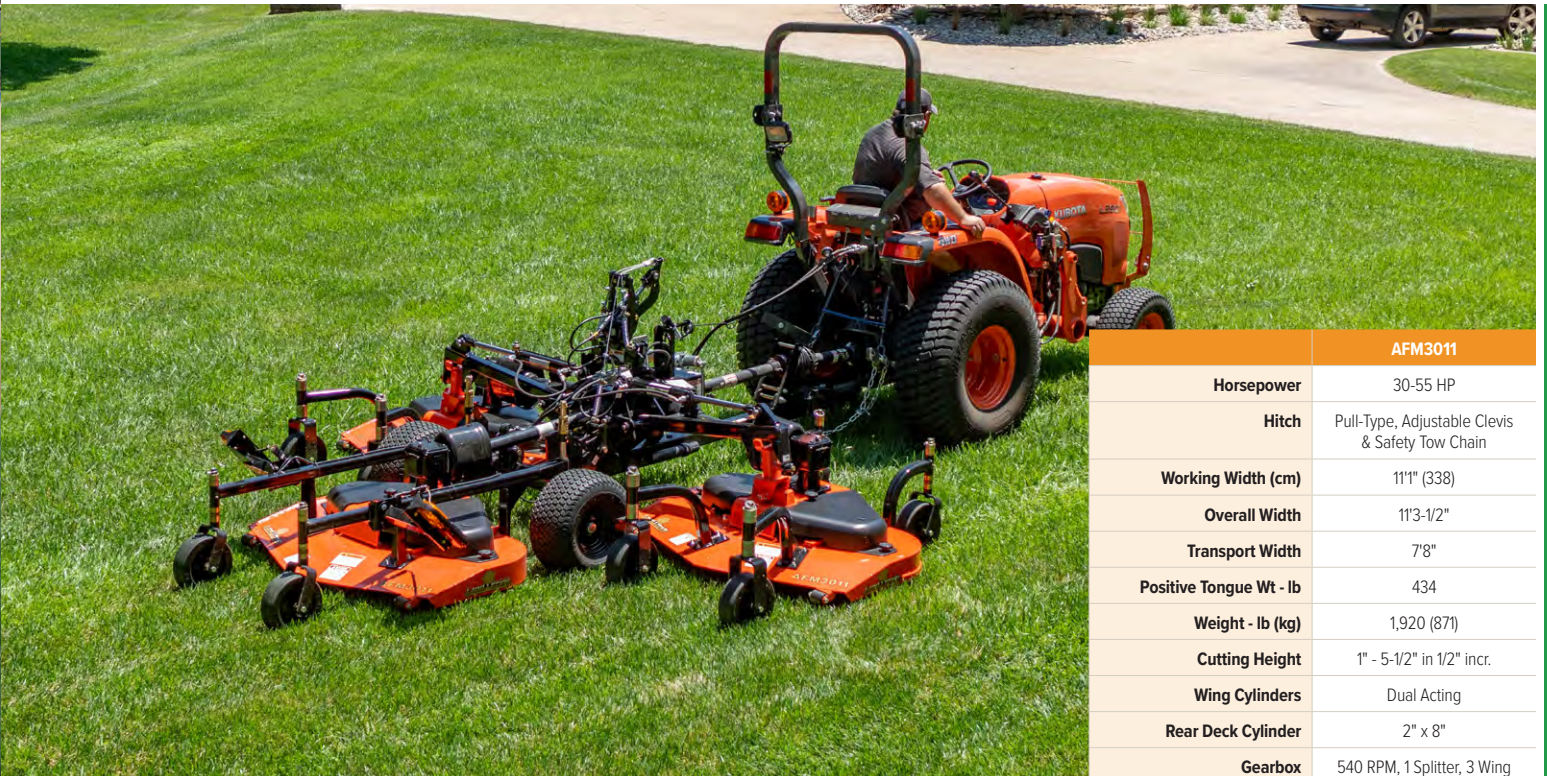

Just right for estate mowing.

The weight on the AFM3011 has been reduced from our commercial series to fit compact tractors in the 30 to 55 HP range. With a cutting width of 11' and cutting height of 1" to 5-1/2", the AFM3011 will rival a zero-turn in volume and quality. The decks are 4' wide, 10 gauge steel with a 6" overlap; coupled with a single beam hitch and equal angle driveline this unit can make tight turns without streaking. The decks feature rear discharge and angled deflectors to eliminate the need for chains and to provide even distribution without clumping.



Counter blade rotation on the center and right decks prevent robbing horsepower of the tractor. Rear discharge leaves a thin even layer of grass directly behind the mower, keeping grass from blowing in unwanted areas.

3 YEAR
LIMITED GEARBOX
WARRANTY



Angled deflectors on the decks eliminate the need for chains and provide even distribution without clumping.



Optional Hydraulic Wing Unlock allows user to unlock the wings from the tractor seat.

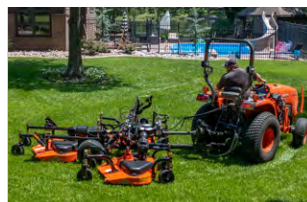

Single beam hitch and equal angle driveline allows the mower to make tight turns without streaking.

	AFM3011
Horsepower	30-55 HP
Hitch	Pull-Type, Adjustable Clevis & Safety Tow Chain
Working Width (cm)	11'1" (338)
Overall Width	11'3-1/2"
Transport Width	7'8"
Positive Tongue Wt - lb	434
Weight - lb (kg)	1,920 (871)
Cutting Height	1" - 5-1/2" in 1/2" incr.
Wing Cylinders	Dual Acting
Rear Deck Cylinder	2" x 8"
Gearbox	540 RPM, 1 Splitter, 3 Wing
Decks: 3 each	48"
Deck Thickness	10 Gauge
Deck Overlap	6"
Deck Spindle Housing	Cast Iron Sealed Hubs
Blade Size	1/4" x 2-1/2" x 16-7/8" w/Fusion® edge
Blade Overlap	1-3/16"
Blade Tip Speed	16,020 fpm (182 mph)
Blade Bearings	Sealed Ball Bearings
Blade Spindles	1-3/8" Stressproof® Shaft
Blade Spindle RPM	3,628 RPM
Belt	B-section V Belt
Discharge	Rear
Deck Tires - 10 total	10 x 3.25 Solid Rubber
Deck Wheel Spindles	1-1/4" w/Nylon Bushings
Transport Tires and Bearing	18 x 9.5 w/Sealant
Transport Lock	Automatic w/Pull Rope Release or Optional Hydraulic Release
Hyd. Outlets Required	1 Set
Input Driveline	Cat. 3 Equal Angle
Deck Driveline	Cat. 3 w/Shearbolt Protection
Mowing capacity @2mph	2.68 Acres/hr
@4mph	5.37 Acres/hr
@6mph	8.1 Acres/hr
Flex - Wings	23° L-R, 22° F-B
Flex - Center	13° F-B
Colors	

MOWERS

AFM42 SERIES ALL-FLEX MOWER

HP REQUIRED
30-65 HP

HITCH
Pull-Type

MOWERS



	AFM4211
Horsepower	30-65 HP
Hitch	Pull-Type, Adjustable Clevis & Safety Tow Chain
Working Width (cm)	11'1" (338)
Overall Width	11'3-1/2"
Transport Width	7'8"
Positive Tongue Wt - lb	450
Weight - lb (kg)	2,240 (1,016)
Cutting Height	1" - 5-1/2" in 1/4" incr.
Wing Cylinders	2-1/2" x 12"
Rear Deck Cylinder Gearbox	2" x 8" 540 RPM, 1 Splitter, 3 Wing
Decks: 3 each	48"
Deck Thickness	3/16"
Deck Overlap	6"
Deck Spindle Housing	Cast Iron Greaseable Hubs
Blade Size	1/4" x 2-1/2" x 16-7/8"
Blade Overlap	1-3/16"
Blade Tip Speed	16,020 fpm (182 mph)
Blade Bearings	Greaseable Ball Bearings
Blade Spindles	1-3/8" Stressproof® Shaft
Blade Spindle RPM	3,628 RPM
Drive Train	540 RPM B-section V Belt
Discharge	Rear
Deck Tires - 10 total	13 x 5 Air Tire, Sealant
Deck Wheel Spindles	1-1/4" w/Nylon Bushings
Transport Tires and Bearing	18 x 9.5, Sealant and Tapered Bearings
Anti-Scalp Roller	Front Center and Outside Deck Corners
Input Driveline	Cat. 3 CV w/Slip-Clutch
Deck Driveline	Cat. 3
Mowing capacity @2mph	2.68 Acres/hr
@4mph	5.37 Acres/hr
@6mph	8.1 Acres/hr
Flex - Wings	23° L-R, 22° F-B
Flex - Center	13° F-B
Transport Lights	Standard
Colors	

Unmatched Performance.

An 11' AFM is just right to use around the golf course, in the city park, or to maintain your five acre estate. Easy to use and maintain, keep your grass looking like it was cut with a walk-behind, but with a lot less time invested!

- Rear discharge
- Counter rotation
- Non-caster gauge wheels
- Single beam tongue



Dispensing cut grass is a key ingredient to maintaining healthy turf. The more evenly and completely the cut grass is dispersed, the quicker it works its way towards the soil for decomposition.

5 YEAR
LIMITED GEARBOX
WARRANTY

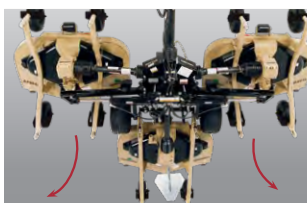

Counter rotation on left hand deck doesn't throw debris into the center deck.



Non-caster gauge wheels hold slopes better and assists with tight turns.

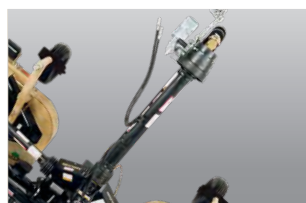

Single beam tongue design with 80° CV drive helps make extremely tight turns.

AFM42 SERIES ALL-FLEX MOWER

HP REQUIRED
40-70 HP

HITCH
Pull-Type



Get the results you deserve!

The AFM42 Series is perfect for golf course maintenance, large estates, city recreation areas and sports fields. Sleek enough to get under trees and agile enough to turn on a dime, the AFM42 Series is just right for all around turf maintenance. And the quality of cut is the best feature of all.



Over center release easily takes tension off the drive belts during extended off time, or for belt replacement.

5 YEAR
LIMITED GEARBOX
WARRANTY



Anti-scalp rollers on nose and trailing edges of decks protect the deck as well as the turf.



Optional Hydraulic Wing Unlock allows user to unlock the wings from the tractor seat.



Low deck pivot allows for greater side to side flotation on the wing decks.

	AFM4214	AFM4216
Horsepower	40-70 HP	
Hitch	Pull-Type, Adjustable Clevis & Safety Tow Chain	
Working Width (cm)	14' (427)	16' 8" (508)
Overall Width	14' 3"	16' 10"
Transport Width	7' 11"	8' 5"
Positive Tongue Wt - lb	540	580
Weight - lb (kg) (w/15" tires)	3,000 (1,361)	3,315 (1,504)
Cutting Height	3/4" - 5-1/4" in 1/4" incr.	
Wing Cylinders	2-1/2" x 12"	
Rear Deck Cylinder	2-1/2" x 8"	
Gearbox	540 RPM, 3 Wing, 1 Splitter	
Decks: 3 each	60"	72"
Deck Thickness	3/16"	
Deck Overlap	6"	8"
Deck Spindle Housing	Cast Iron Greaseable Hubs	
Blade Size	5/16" x 2-1/2" x 20-29/32"	5/16" x 2-1/2" x 25"
Blade Overlap	1-1/4"	
Blade Tip Speed	18,396 fpm	18,340 fpm
Blade Bearings	Greaseable Ball Bearings	
Blade Spindles	1-3/8" Stressproof® Shaft	
Blade Spindle RPM	3,362 RPM	2,802 RPM
Drive Train	540 RPM B-section V Belt	
Discharge	Rear	
Deck Tires - 10 total	15 x 6.6 Air Tire, Sealant or 18 x 9.5 Air Tire, Sealant	
Deck Wheel Spindles	1-1/4" w/Nylon Bushings	
Transport Tires and Bearing	23 x 10.5, Sealant Tapered Bearings	
Anti-Scalp Roller	Front Center and Outside Deck Corners	
Input Driveline	Cat. 4 CV w/Slip-Clutch	
Deck Driveline	Cat. 3	
Mowing capacity @2mph	3.39 Acres/hr	4.0 Acres/hr
@4mph	6.78 Acres/hr	8.1 Acres/hr
@6mph	10.17 Acres/hr	12.1 Acres/hr
Flex - Wings	23° L-R, 22° F-B	
Flex - Center	10° L-R, 22° F-B	
Transport Lights	Standard	
Colors		

MOWERS

*See dealer for complete warranty information.

AFM4522 ALL-FLEX MOWER

HP REQUIRED
65-100 HP

HITCH
Pull-Type

MOWERS



	AFM4522
Horsepower	65-100 HP
Hitch	Pull-Type, Adjustable Clevis & Safety Tow Chain
Working Width (cm)	21' 9" (663)
Overall Width	22'
Transport Width	9' 6"
Positive Tongue Wt - lb	740
Weight - lb (kg)	4,150 (1,886)
Cutting Height	3/4" - 5-1/4" in 1/4" incr.
Wing Cylinders	3-1/2" x 12"
Rear Deck Cylinder	2-1/2" x 8"
Gearbox	540 RPM, 3 Wing, 1 Splitter
Decks: 3 each	90"
Deck Thickness	3/16"
Deck Overlap	4-1/2"
Blade Hub	5 Bolt Casting
Blade Size	5/16" x 2-1/2" x 31-17/32"
Blade Overlap	2-1/4"
Blade Tip Speed	18,498 fpm
Blade Bearings	Greaseable Ball Bearings
Blade Spindles	1-5/8" Stressproof® Shaft
Blade Spindle RPM	2,241 RPM
Blade Drive Belt	1 C-section
Discharge	Rear
Deck Tires - 10 total	18 x 9.5 Air Tire, Sealant
Deck Wheel Spindles	1-1/4" w/Nylon Bushings
Transport Tires and Bearing	P27560SR, Tapered Bearings
Anti-Scalp Roller	Front Center of Each Deck
Input Driveline	Cat. 4 CV w/Slip-Clutch
Deck Driveline	Cat. 3
Mowing capacity @2mph	5.27 Acres/hr
@4mph	10.54 Acres/hr
@6mph	15.82 Acres/hr
Flex - Wings	23 Degrees L-R, 22 Degrees F-B
Flex - Center	10 Degrees L-R, 22 Degrees F-B
Transport Lights	Standard
Colors	

Wide open spaces.

Land Pride's AFM4522 All Flex Mower is a commercial mower that can easily mow over 10 acres per hour. Contractors can make quick work of turf areas like parks, sports complexes, and sod farms. The high blade tip speed will produce a quality cut in bermuda, fescue, or rye turf grasses. The narrow transport width allows access to area with ease, easily fitting through any 10' gate.

- Anti-scalp rollers on each deck reduces turf damage
- 18" Deck tires with sealant mean fewer pounds per square inch
- Single C-section belt with spring-loaded belt tensioner on each deck
- Single beam tongue for tight turning radius
- Rear discharge decks for even dispersal
- Adjustable clevis hitch to fit various draw bar heights

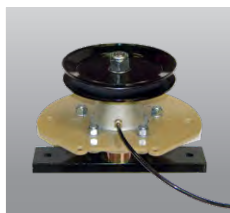

The commercial duty 1-5/8" blade spindle features a cast iron housing, additional steel plate support, a 3/4" thick blade support bar and a remote greasing line.



2 YEAR
LIMITED GEARBOX
WARRANTY*

Transport width of 9'6" allows for safe transport from site to site.

FM25 SERIES FLAIL MOWERS

HP REQUIRED
30-80 HP

HITCH
Cat. 1 & 2



MOWERS

Sturdy and compact.

Land Pride's FM25 Series Flail Mowers are built for use in vineyards, orchards, and recreational areas and will fit a wide variety of tractors. The spring-loaded belt-tensioning system makes it easy to tension belts for longer life. Cutting height is variable from 0" to 6". The rear access door and quick-change D-ring system (Duckfoot knives only) simplifies blade changes.

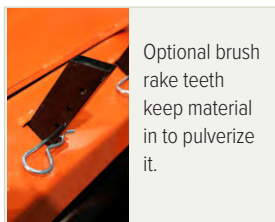

Optional brush rake teeth keep material in to pulverize it.

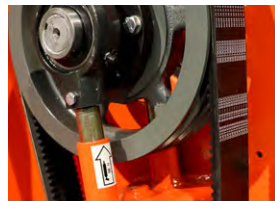

The dynamically balanced rotor is driven by a three section PowerBand® belt and mounted on spherical roller bearings.



Unique spring-loaded belt-tensioning system brings belt to proper tension by turning a nut. (N/A on 48")



Three different blade options make quick work of grass, grapevine shoots, saplings, and tree prunings.

	FM2548	FM2560	FM2572	FM2584
Horsepower	30-80 HP			
Hitch	Cat. 1		Cat. 1 & 2	
Weight - lb (kg)	780 (354)	929 (421)	1,040 (472)	1,168 (530)
Working Width (cm)	48" (122)	60" (152)	72" (183)	84" (213)
Overall Width	60"	72"	84"	96"
Drive Cover Height	33"			
Rotor RPM	2,450			
Gearbox Rating	80 HP	80 HP	80 HP	80 HP
Driveline	Cat. 4			
Offset Hitch	Center, 8" Right		Center, 10" Right	
Blade Tip Speed	12,046 fpm			
Knives Attachment	D-Ring for Light Blades, C-Clamp for Heavy Blades			
Duckfoot Blades (Qty)	20	24	28	32
Heavy Y Blades (Qty)	24	32	40	48
Hammer Blades (Qty)	12	16	20	24
Rotor Bearings	Spherical Roller Bearing			
Brush Rakes (optional)	6	8	9	11
Rotor Diameter	5" with Reinforcing Bars			
Rotor Rotation	Reverse			
Cutting Height	0"-6"			
Cutting Capacity	Duckfoot Knives: 1" Heavy-duty Y Knives: 1.5" Hammer Knives: 2"			
Rear Roller Diameter	5.56"			
Hood/Deck Thickness	10 Gauge			
Color				

PowerBand® is a Registered Trademark of the Gates Corporation



*See dealer for complete warranty information.

RCR12 SERIES SINGLE SPINDLE ROTARY CUTTERS

HP REQUIRED
18-60 HP

CUTTING CAPACITY
1"

HITCH
Cat. 1

CUTTERS



Ideal for cutting grass, weeds & light brush.

The RCR12 Series Rotary Cutter from Land Pride is an economical solution to grass maintenance on farms, rural areas, or vacant lots. The 1" cut capacity makes it a good solution for rough-cut areas that have small saplings and weeds. The RCR12 is a good match for a subcompact or compact tractor up to 60 HP and features a fully-welded deck and a 24" stump jumper.



3 YEAR
LIMITED GEARBOX
WARRANTY*



10 Gauge stump jumper allows cutter to slide over obstructions protecting the gearbox output shaft.



Bolt on skid shoes are available as an accessory for the 60" & 72".



Floating 3-Point permits deck to follow the terrain.

	RCR1242	RCR1248	RCR1260	RCR1272
Horsepower	18-40 HP	20-60 HP		25-60 HP
Hitch	Cat. 1, Quick-Hitch Ready			
Working Width (cm)	42" (107)	48" (122)	60" (152)	72" (183)
Overall Width	45-1/4"	53-5/8"	64-1/4"	76-1/2"
Overall Length	83"	89-1/8"	103-3/8"	114-1/2"
Weight - lb (kg)	383 (174)	400 (181)	478 (217)	564 (256)
Cutting Height	1-1/4" - 10"			
Cutting Capacity	1" Diameter			
Deck Thickness	12 Gauge			
Deck Height	7-1/4"			
Safety Guards	Front and Rear Rubber Guards			
Skids	1/4" x 2" Weld on			
Blades	1/2" x 3" Heat Treated Alloy Steel Free Swinging Blades			
Blade Tip Speed	11,417 fpm	13,256 fpm	16,536 fpm	15,033 fpm
Dishpan	Round 10 Ga. x 24" Diameter, Dish Shaped			
Gearbox Rating[^]	60 HP			
Gearbox	540 RPM, PTO Driven Gearbox, Cast Iron Housing			
Driveline	Cat. 3, Standard - 1/2" Shear Bolt Protection Optional - 2 Plate, Slip-Clutch			
Tailwheel	15" Laminated Tire w/Cast Iron Hub			
Colors				

Quick Hitch
SYSTEM



RCR15 SERIES SINGLE SPINDLE ROTARY CUTTERS

HP REQUIRED
20-60 HP

CUTTING CAPACITY
2"

HITCH
Cat. 1 & 1 Ltd.



CUTTERS

Efficient handling and dispersing of material.

For small acreage owners looking for a heavier cutter, Land Pride offers the RCR1548. It features a 2" cutting capacity, a high blade tip speed, and larger gearbox than the RCR12. Ideal for maintenance of lanes, pastures, and other rough-cut areas.



	RCR1548
Horsepower	20-60 HP
Hitch	Cat. 1 & Cat. 1 Limited
Working Width (cm)	47-1/2" (121)
Overall Width	53-1/2"
Overall Length	91-3/4"
Weight - lb (kg)	424 (192)
Cutting Height	1-3/4" - 11-1/2"
Cutting Capacity	2" Diameter
Deck Thickness	12 Gauge
Deck Height	7-1/4"
Safety Guards	Rubber Front and Rear
Skids	1/4" x 2" Weld on
Blades	1/2" x 3" Heat Treated Alloy Steel Free Swinging Blades
Blade Tip Speed	13,090 fpm
Dishpan	Round 10 Gauge x 24" Diameter, Dish Shaped
Gearbox Rating[^]	65 HP
Gearbox	540 RPM PTO Driven Gearbox Cast Iron Housing
Driveline	Cat. 3, Standard - 1/2" Shear Bolt Protection Optional - Bolt 2 Plate Slip Clutch
Tailwheel	4" x 16" Molded Rubber Tire
Colors	



Round back design helps discharge grass better than enclosed or partially enclosed cutters. The fully welded deck adds additional strength.

5 YEAR LIMITED GEARBOX WARRANTY



Two position floating top link offers greater lifting leverage for subcompact tractors, and allows deck to hug the terrain.



10 Gauge stump jumper allows cutter to slide over obstructions protecting the gearbox output shaft.



Heavy-duty 1-1/4" spindle on the tailwheel gives strength to protect the tailwheel assembly.

^{*}See dealer for complete warranty information. [^]Based on field performance.



RCR18 SERIES SINGLE SPINDLE ROTARY CUTTERS

HP REQUIRED
20-90 HP

CUTTING CAPACITY
2"

HITCH
Cat. 1

CUTTERS



Ideal for cleaning around the farm, the pond, or empty lots in the city.

- Floating 3-Point allows deck to follow the terrain
- Fully-welded deck adds additional strength
- High blade tip speed ensures clean cut
- Single or dual tailwheel on 84"
- Heavy-duty tailwheel spindle
- All-welded formed channels front to rear add superior strength
- Lower clevises for easy hookup



	RCR1860	RCR1872	RCR1884
Horsepower	20-65 HP		45-90 HP
Hitch	Cat. 1		
Working Width (cm)	57" (145)	69" (173)	84" (213)
Overall Width	65"	77"	89"
Overall Length	99-3/8"	110"	135"
Weight - lb (kg)	599 (272)	737 (334)	851 (386)
Cutting Height	1-1/2" - 13"	1-1/2" - 11-1/2"	2" - 11"
Cutting Capacity	2" Diameter		
Deck Thickness	10 Gauge		
Deck Height	7-1/2"	9"	9-1/8"
Safety Guards	Rubber or Chain, Rear Metal Band - Standard		
Skids	1/4" x 2" Weld on		
Blades	Heat Treated Alloy Steel Free Swinging Blades		
	1/2" x 3"		1/2" x 4"
Blade Tip Speed	16,363 fpm	14,853 fpm	17,113 fpm
Dishpan	Round 10 Gauge x 24" Diameter, Dish Shaped	Oval 10 Gauge, Dish Shaped	
Gearbox Rating[^]	65 HP	130 HP	
Gearbox	540 RPM, PTO Driven Gearbox		
Driveline	Standard - 1/2" Shear Bolt Protection Optional - Bolt 2 Plate Slip Clutch		
	Cat. 3		Cat. 4
Tailwheel	4" x 16" Solid Rubber Tire, Cast Iron Hub		4" x 8" x 15" Laminated Tire or Dual Laminated Optional, Cast Iron Hub
Colors			

5 YEAR
LIMITED GEARBOX
WARRANTY*

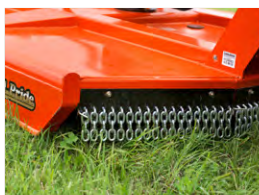

Protect against flying debris with rubber or chain guards on the front and metal band on the rear.



Floating 3-Point allows for easy hook-up and permits deck to follow the terrain.



10 Gauge stump jumper with 1" thick blade bar slides over stumps, rocks and debris.



RCF20 SERIES SINGLE SPINDLE ROTARY CUTTERS

HP REQUIRED
20-90 HP

CUTTING CAPACITY
2"

HITCH
Cat. 1 & 2



CUTTERS

The ideal cutter for rural grass maintenance - in a smooth top design.

- Smooth top for easier cleaning
- ASABE Category 3 driveline
- Fully-welded deck
- Available rubber or chain guards - front and rear
- High blade tip speed
- 84" Features single or dual tailwheel option



5 YEAR
LIMITED GEARBOX
WARRANTY*



Cast floating top link follows ground undulations.



10 Gauge stump jumper with 1" thick blade bar slides over stumps, rocks and debris.



Extended cutter front allows for increased material flow and added protection.

	RCF2060	RCF2072	RCF2084
Horsepower	20-65 HP		45-90 HP
Hitch	Cat. 1 - Floating Top Link, Clevis Type Lower Links, QH Adaptable		Cat. 1 & 2 Floating Top Link, Clevis Type Lower Links, QH Adaptable
Working Width (cm)	60 (152)	72 (183)	84 (213)
Overall Width	65"	77"	89"
Overall Length	98"	109-1/2"	Single: 133"; Dual 126"
Weight - lb (kg)	620 (281)	745 (338)	Sgl Tailwheel: 1,047 (475) Dual Tailwheel: 1,155 (524)
Cutting Height	1-1/2" - 12"		
Cutting Capacity	2" Diameter		
Deck Thickness	10 Gauge		
Deck Height	9-11/16"	11"	11-15/16"
Safety Guards	Rear Metal Banding - Standard		
Optional Guarding	Front: Rubber or Chain; Rear: Rubber or Chain		
Skids	Weld-on (Bolt on Accessory Skid Shoes Available)		
Blades	2 ea. (1/2" x 3" Heat Treated) Free Swinging High-Lift		2 ea. (1/2" x 4" Heat Treated) Free Swinging High-Lift
Blade Tip Speed	16,363 fpm	14,955 fpm	17,113 fpm
Dishpan	Round, 10 Ga. x 24" Dia, Dish Shaped		Oval, 3/16" x 27"
Gearbox Rating[^]	65 HP		130 HP
Gearbox	540 RPM, Beveled Gears, Cast Iron Housing		
Driveline	Cat. 3; Shear Bolt or 2-Plate Slip-Clutch		Cat. 4; 2-Plate Slip-Clutch
Tailwheels	4" x 15" Laminated Tire or 4" x 16" Molded Rubber - 360 Degree Swivel		Single or Dual 4" x 15" Laminated Tire w/ Cast Iron Hub - 360 Degree Swivel
Colors			



*See dealer for complete warranty information. [^]Based on field performance.

RCR26 SERIES SINGLE SPINDLE ROTARY CUTTERS

HP REQUIRED
35-130 HP

CUTTING CAPACITY
3"

HITCH
Cat. 1, 2 & 3

CUTTERS



Roundback design allows for more efficient handling and dispersing of material.

Land Pride's 26 Series Rotary Cutters are a good choice for use around the farm, keeping the horse pastures under control, maintaining lanes, or clearing rough areas. The 3" cutting capacity also allows it to be the choice of many municipalities from parks to easement control applications.

- Full length skids with replaceable shoes
- Clevis hitch for easy hook-up
- Rugged laminated tailwheel
- Fully welded deck
- 3-Pt. with dual 15" tailwheels on 84"



5 YEAR
LIMITED GEARBOX
WARRANTY



3/16" Dishpan with 1" x 4" blade bar provides superior strength for encountering objects in the blade path. Round on 60" & 72"; oval on 84".

	RCR2660	RCR2672	RCR2684
Horsepower	35-130 HP		60-130 HP
Hitch	Cat. 1 & 2		Cat. 2 & 3
Working Width (cm)	60" (154)	72" (183)	84" (213)
Overall Width	67"	79"	90-3/4"
Overall Length	114"	126"	Single 133", Dual 116"
Weight - lb (kg)	1,002 (454)	1,046 (474)	1,370 (621) Single Gauge Wheel 1500 (680) Dual Gauge Wheel
Deck Thickness	10 Gauge		
Cutting Height	2"-12"		
Cutting Capacity	3" Diameter		
Safety Guards	Front: Chain; Rear: Single or Double Chain		
Skids	Full Length Weld & Replaceable Shoes		
Deck Height	9-1/8"	10-1/8"	
Blades	1/2" x 4" Heat Treated Alloy Steel Free Swinging Blades		
Blade Tip Speed	12,384 fpm	14,861 fpm	14,369 fpm
Dishpan	3/16" x 24" Round, Dish Shaped	3/16" x 30-1/2" Round, Dish Shaped	3/16" x 24" x 38" Oval, Dish Shaped
Gearbox Rating[^]	130 HP		
Gearbox	540 RPM PTO Driven, 1-3/8" 6 Spline Cast Iron Housing		
Driveline	Cat. 4 4-Plate Slip Clutch		
Tailwheel	4" x 8" x 15" Laminated Tire Cast Iron Hub		
Colors			

QUICK HITCH
SYSTEM

RCF27 SERIES SINGLE SPINDLE ROTARY CUTTERS

HP REQUIRED
35-130 HP

CUTTING CAPACITY
3"

HITCH
Cat. 1, 2 & 3



CUTTERS

Roundback with a Smooth Top.

The RCF27 Series Rotary Cutter is a smooth top version of our RCR26 Series, offering the same great cut and is ideal for grass, weeds, crops, brush, and small trees up to 3 inches in diameter. These units come equipped standard with a 3/16" thick heavy-duty stump jumper and replaceable bolt-on skid shoes.



- Smooth top design
- All welded deck
- Clevis style lower hitch
- Floating top hitch
- 84" Pull-type model available
- Dual wheels optional on 3-Point 84" model, Standard on Pull-Type



Replaceable bolt-on skid shoes provide sidewall reinforcement and protection to the bottom of sidewall.



Optional shields are available for the front and rear to protect against flying debris.



The laminated tailwheel is long lasting in rough conditions and 1-1/2" heavy-duty spindle protects the assembly.

	RCF2760	RCF2772	RCF2784
Horsepower	35-130 HP		60-130 HP
Hitch	Cat. 1 & 2		Cat. 2 & 3, Pull-Type
Working Width	60" (152)	72 (183)	84 (213)
Overall Width	67"	79"	89"
Overall Length	109"	121-3/4"	Single 132.5", Dual 130"
Weight - lb (kg)	955 (433)	1,072 (486)	1,354 (614), Pull-Type: 1632 (740)
Cutting Height	1-1/2" - 12"		
Cutting Capacity	3" Diameter		
Deck	All Welded, Smooth Top		
Deck Thickness	10 Gauge		
Deck Height	11-1/4"	10-1/8"	
Side Thickness	1/4"		
Safety Guards	Front: Chain or Rubber, Rear: Chain		
Skids	Replaceable		
Blades	Free Swinging High Suction, 1/2" x 4" - Heat Treated		
Blade Bolt	Keyed with Hardened, Flat Washer & Lock Nut		
Blade Tip Speed	12,384 fpm	14,861 fpm	14,369 fpm
Dishpan	3/16" x 24" Round, Dish Shaped	3/16" x 30-1/2" Round, Dish Shaped	3/16" x 24" x 38" Oval, Dish Shaped
Gearbox Rating[^]	130 HP		
Gearbox	540 RPM 1-3/8" - 6 Spline		
Gearbox Output Shaft	2"		
Driveline	Cat. 4 with 4 Plate Slip-Clutch		
Tailwheel(s)	15" Laminated, w/Cast Iron Hub, Tapered Roller Bearings		
Colors			



*See dealer for complete warranty information. ^Based on field performance.

RCF36 SERIES SINGLE SPINDLE ROTARY CUTTERS

HP REQUIRED
50-190 HP

CUTTING CAPACITY
4"

HITCH
Cat. 1, 2 & 3

CUTTERS



Our RCF36 Series Rotary Cutter is a Brute!

This cutter features a 190 HP gearbox capable of many land clearing tasks including heavy grass and weeds, row crop stubble, thick brush, and small trees up to 4" in diameter.

- Replaceable skid shoes
- Smooth top design
- All welded deck
- Reinforced rear chain guard
- Heavy-duty tailwheel mount
- Floating top hitch
- Pull-type available in 84" model



	RCF3672	RCF3684
Horsepower	60-190 HP	Lift: 70-190 HP Pull: 50-190 HP
Hitch	Cat. 1 & 2	Cat. 2 & 3, Pull-Type
Working Width (cm)	72" (183)	84" (213)
Overall Width	78-1/2"	90-1/2"
Overall Length	124-3/4" Pull	130", 179-1/2" Pull
Weight - lb (kg)	1,337 (606)	2,000 (907), Pull-Type 2,104 (954)
Cutting Height	2" - 12"	
Cutting Capacity	4" Diameter	
Deck	All Welded, Smooth Top	
Deck Thickness	3/16"	
Deck Height	13-3/8"	
Side Thickness	1/4"	
Safety Guards (Choose)	Front: Rubber, Single or Double Chains, Rear: Single or Double Chains or Band	
Skids	Replaceable	
Blades	Free Swinging High Lift, 1/2" x 4", Heat Treated Steel	
Blade Bolt	Keyed with Hardened, Flat Washer & Lock Nut	
Blade Tip Speed	14,369 fpm	
Dishpan	3/16" x 30-7/16", Round, Dish Shaped	
Gearbox Rating[^]	190 HP	
Gearbox	540 RPM, 1-3/4" - 20 Spline	
Gearbox Output Shaft	2-3/8"	
Driveline	Cat. 5 with 4 Plate Slip-Clutch	
Tailwheel(s)	15" Laminated, w/Cast Iron Hub, Tapered Roller Bearings, 21" on Pull-type	
Colors		



Tailwheels take a beating but the 1-1/2" heavy-duty spindle gives the strength to protect it.



Optional Shredder Kit makes quick work of prunings and crop residue.

5 YEAR
LIMITED GEARBOX
WARRANTY*

Quick Hitch
SYSTEM

RCD18 SERIES OFFSET ROTARY CUTTERS

HP REQUIRED
35-60 HP

CUTTING CAPACITY
1-1/2"

HITCH
Cat. 1



CUTTERS

Right for the Job.

The RCD1884 is a smooth-top, offset cutter that performs best in grass-only applications. Being dual spindle, the cutter is shorter in length than single spindle 84" cutters; the reduced length allows for better maneuverability in tight spaces. The 10" offset makes the RCD1884 a good solution for applications that require cutting close to buildings, fences, or other obstacles that might be found in orchards, parks, or rights-of-way.

- Deep-deck design
- All-welded deck
- Short coupled for tight spaces
- Clevis-style hitches for easy hook-up

5 YEAR
LIMITED GEARBOX
WARRANTY



Hitch offsets 10" to the right to cover your tractor tire and get closer to obstructions.

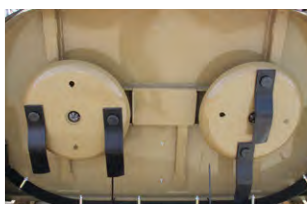

Dual gearboxes allow lower horsepower tractors to cut 84" swaths.



Intermediate driveline transfers loads from center box to wing box to ensure proper cut quality.

	RCD1884
Horsepower	35-60 HP
Hitch	Cat. 1 QH
Working Width (cm)	84" (213)
Overall Width	86.5"
Overall Length	80.5"
Weight - lb (kg)	900 (408)
Cutting Height	2"-12"
Cutting Capacity	1-1/2" Diameter
Offset	10"
Deck	All Welded
Deck Thickness	10 Gauge
Deck Height	11-5/8"
Safety Guards	Front: Rubber or Chain Rear: Metal Band
Skids	Weld-on
Additional Skids	Bolt-on
Blades	2 Each, 1/2" x 4" x 16" Heat Treated Free Swinging Alloy Steel Suction Blades
Blade Bolt	Keyed with Hardened Flat Washer & Lock Nut
Blade Tip Speed	11,693 fpm
Dishpan	10 Ga. x 24", Round, Dish Shaped
Gearbox Rating ^A	90 HP Main; 45 HP Side
Gearbox	540 RPM, Beveled Gears, Cast Iron Housing
Driveline	Cat. 3 with 2-Plate Slip-Clutch
Tailwheels	15" Laminated Tire or 4" x 16" Molded Rubber
Colors	

QUICK HITCH
SYSTEM

^ASee dealer for complete warranty information. [^]Based on field performance.

RCR25 SERIES DUAL SPINDLE ROTARY CUTTERS

HP REQUIRED
40-110 HP

CUTTING CAPACITY
1-1/2"

HITCH
Cat. 1, 2 & 3

CUTTERS



A perfect fit for any size farm.

The RCR25 Series is well-suited for medium sized chores and is designed for performance in pastures, set aside acres, roadsides, and routine farm maintenance.

Pull-Type: The Pull-Type model features two leveling rods that connect the rear axle to the front tongue. This enables the deck to stay level over uneven ground conditions. The height controlling axle cylinder is attached to two deck springs that help cushion the cutter in rough terrain. A narrow tongue on Pull-Type allows for tight turns.

3-Point: The 3-Point unit utilizes two casting laminated tailwheels for smooth, trouble-free performance. The easy to attach clevis hitch is designed to fit Cat. 1 or 2 tractors on the 96" model, and Cat. 2 or 3 tractors on the 10' model.

- Slip-clutch and impact absorbing cross shafts to outer gearboxes
- Constant Velocity U-Joint option on 10' Pull-Type
- Slip-clutch protection on main driveline
- Fully welded 10 Gauge deck
- Round back design
- Chain or rubber shield option
- Replaceable skid shoes
- 1" x 4" Blade bar

5 YEAR
LIMITED GEARBOX
WARRANTY



Narrow tongue on Pull-Type allows for tight turns.

	RCR2596	RCR2510
Horsepower	Pull: 40-110 HP 3-Pt: 50-110 HP	Pull: 50-110 HP 3-Pt: 60-110 HP
Hitch	Cat. 1 & 2	Cat. 2 & 3
Working Width (cm)	7'10" (239)	9'10" (300)
Overall Width	8'3-3/4"	10'3-1/2"
Overall Length	Lift - 8'10", Pull - 11'8-3/4"	Lift - 9'4", Pull - 12'6"
Weight - lb (kg)	3-Pt: 1,380 (625) Pull: 1,665 (755)	3-Pt: 1,750 (793) Pull: 2,035 (923)
Deck Thickness	10 Gauge	
Deck Height	9-5/8"	
*Safety Guards (choose)	Front: Rubber or Chain Rear: Rubber or Chain	
Skids	Replaceable	
Gearbox Rating^	210 HP Splitter 90 HP Outboard	
Gearbox	540 rpm, Cast Iron Housing, Beveled Gears	
Cutting Height	2" - 12"	2" - 10-1/2"
Cutting Capacity	1-1/2" Diameter	
Blades	1/2" x 4" Heat Treated, Free-Swinging Suction Blades	
Blade Tip Speed	14,592 fpm	17,749 fpm
Dishpan	3/16", Round, Dish Shaped	
Driveline	Plate Slip-Clutch	
Tailwheel	Lift-Type: 2 each, 4" x 8" x 15-1/4" Laminated Pull-Type: 2 each, 6" x 9" x 21" Laminated or 24" Aircraft Tires	
Colors		

RCF30 SERIES DUAL SPINDLE ROTARY CUTTERS

HP REQUIRED
40-110 HP

CUTTING CAPACITY
2-1/2"

HITCH
Cat. 1, 2 & 3



CUTTERS

	RCF3096	RCF3010
Horsepower	3-Pt: 50-110 HP Semi & Pull: 40-110 HP	3-Pt: 60-110 HP Semi & Pull: 50-110 HP
Hitch	Cat. 1 & 2 QH	Cat. 2 & 3 QH
Working Width (cm)	8' (244)	10' (305)
Overall Width	8'7"	10'6-1/2"
Overall Length (3-Pt w/Twin Beam Axle)	102"	122"
Weight - lb (kg) (3-Pt w/Twin Beam Axle)	1,587 (720)	2,004 (909)
Deck Thickness	10 Gauge	
Side Skirt Thickness	1/4"	
Gearbox Rating[^]	Outboard: 130 HP, Center 210 HP	
Gearbox	540 RPM	540 RPM or 1,000 RPM
Cutting Height	2" - 12"	
Cutting Capacity	2-1/2" Diameter	
Shielding	Front: Rubber, Chain or Double Chain Rear: Rubber, Chain or Double Chain	
Skids	Replaceable	
Deck Height	11-1/4"	11-1/2"
Blades	1/2" x 4" Heat Treated Alloy Steel Free Swinging Blades	
Blade Tip Speed	16,360 fpm	540: 17,100 fpm; 1000: 17,300 fpm
Dishpan	3/16" Round, Dish Shaped	
Driveline	3-Point & Semi-Mount: Cat. 4 Pull-type: Cat. 4 Equal Angle or CV	
Driveline Protection	Slip-Clutch and Impact Absorbing Cross Shafts to Outer Gearboxes	
Tailwheels	3-Point: 15" or 21" Laminated Pull-Type: 21" Laminated, 24.5" Foam Filled, or 29" Aircraft Tires Semi-Mount: 15" or 21" Laminated	
Colors		

Performance in a Medium-Duty Cutter.

The RCF30 Series is the perfect medium-duty cutter for pastures and roadside applications. Available in 3-Point, semi-mount or pull-type, the RCF30 features a 2-1/2" cutting capacity and 1/4" side skirts. Plus, every RCF30 comes with the rugged dependability that Land Pride Rotary Cutters are known for.



3-Point with Dual Beam Axle



Dual heavy-duty standard stump jumpers aide in sliding over obstructions which helps protect the gearbox output shaft.

5 YEAR
LIMITED GEARBOX
WARRANTY*

Splined rubber flex-couplers between the center and outboard gearboxes protect the driveline and gearboxes from shock loads.



*See dealer for complete warranty information. ^Based on field performance.



RCF36 SERIES DUAL SPINDLE ROTARY CUTTERS

HP REQUIRED
40-130 HP

CUTTING CAPACITY
3"

HITCH
Cat. 1, 2 & 3

CUTTERS



Semi-Mount

Bigger and Better.

The RCF36 Series are heavy-duty dual spindle cutters with a 3" cut capacity. This rotary cutter is made for pasture maintenance, roadside mowing, and land clearing in reclamation projects. The 210 HP gearboxes are protected from damage by the slip-clutch on the main driveline and impact absorbing flex couplers on the connecting drivelines. The features on this unit add up to a bigger, better cutter.

- Single or dual tires
- 3 Tire options
- 3 Axle options

5 YEAR
LIMITED GEARBOX
WARRANTY*

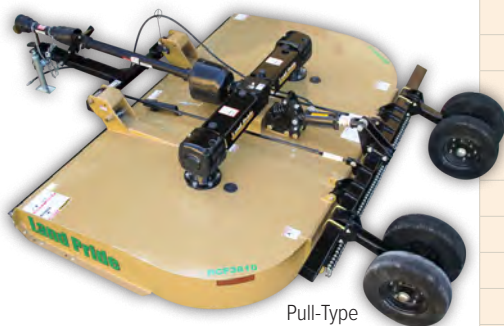

Pull-Type



3-Point with
Tool Bar



RCFM4014

Land Pride offers a three spindle extra heavy duty RCFM4014 for row crop shredding. Visit www.landpride.com for complete specifications.

	RCF3696	RCF3610
Horsepower	3-Pt: 50-130 HP Semi: 40-130 HP Pull: 50-130 HP	3-Pt: 60-130 HP Semi & Pull: 50-130 HP
Hitch	Cat. 1 & 2 QH	Cat 2 & 3 QH
Working Width (cm)	8' (244)	10' (305)
Overall Width	8'7"	10'6-1/2"
Overall Length (3-Pt w/Rigid Axle & Chains)	8'10"	10'2"
Weight - lb (kg) (3-Pt w/Rigid Axle & Chains)	1,838 (834)	2,310 (1048)
Cutting Height	2" - 12"	
Cutting Capacity	3" Diameter	
Deck Thickness	10 Gauge	
Deck Height	13"	
Side Thickness	1/4"	
Safety Guards (Choose)	Front: Rubber, Chain or Double Chain Rear: Rubber, Chain or Double Chain	
Skids	Replaceable	
Blades	1/2" x 4" Heat Treated Alloy Steel Free Swinging Blades	
Blade Tip Speed	540: 17,100 fpm; 1000: 17,400 fpm	540: 17,100 fpm; 1000: 17,400 fpm
Dishpan	3/16" Round, Dish Shaped	
Gearbox Rating[^]	Outboard: 210 HP, Center 210 HP	
Gearbox	540 RPM or 1,000 RPM	
Driveline	3-Point & Semi-Mount: Cat. 4 Pull-Type: Cat. 4 Equal Angle or CV	
Driveline Protection	Slip-Clutch and Impact Absorbing Cross Shafts to Outer Gearboxes	
Tailwheels	3-Point & Semi-Mount: 15" or 21" Laminated Pull-Type: 21" Laminated, 24" Foam Filled or 29" Aircraft Tires	
Colors		

QUICK HITCH
SYSTEM

HITCH OPTIONS

ROTARY CUTTERS



Swivel Clevis

- Swivels



Self-Leveling Hitch

- Self-leveling



LP Performance Hitch

- Self-leveling
- Swivels up and down, and rotates side to side for uneven terrain
- Held upright by hitch pin to allow for single person hook-up
- Reduces drawbar wear



Ball Hitch

- Swivels over the 2-5/16" tractor mounted ball



Pintle Hitch

- Swivels on the pintle connection
- Ideal for a drawbar hammer strap

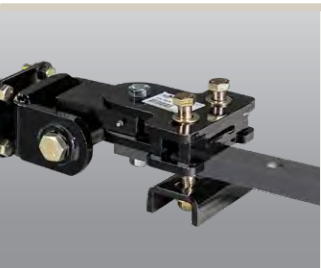

Bar-Tite™ Clevis

- Bolts tight to drawbar which eliminates any drawbar wear
- Hardened bushing with grease zerk on side to side movement
- Swivels up and down
- Grease zerk on rotating shaft
- Heat treated components

Not all hitches are available on all cutters. See dealer for details.

*See dealer for complete warranty information. ^Based on field performance.

RC2512 12' FOLDING ROTARY CUTTERS



HP REQUIRED
40-100 HP



CUTTING CAPACITY
1-1/2"



HITCH
Pull-Type

CUTTERS



		RC2512
Horsepower		40-100 HP
Hitch		Pull-Type; Standard Clevis, LP Performance Self-Leveling
Working Width (cm)		12' (366)
Overall Width		12'7"
Min. Transport Width		7'11"
Overall Length		13'3"
Machine Weight - lb (kg)		2,540 (1152)
Cutting Height		1-1/2" - 12"
Cutting Capacity		1-1/2" Diameter
Tongue Weight - lb		793
Max. Turning Angle		80° with CV
Deck Height		11"
Deck Thickness		10 Gauge
Suspension		Spring on Center Deck
Deck Rings		N/A
Side Panel Thickness		3/16"
Chain Guards Front & Rear		Standard
Skid Shoes		Wings & Center, Replaceable
Blades		1/2" x 3" Uplift
Blade Bolt		Keyed with Hardened Flatwasher & Lock Nut
Blade Tip Speed (Feet per minute)	540 Center	16,500 fpm,
	Wings	16,000 fpm
Blade Overlap		6"
Dishpan		10 Gauge, Round, Dish Shaped with 1" x 3-1/2" Blade Bar
Hydraulics	Wings	2" x 8"
	Center	2-1/2" x 8"
Gearbox Rating^A		540 RPM: 160 HP Divider; 100 HP Center & Wings
Gearbox Output Shaft		1-1/2"
Gearbox Input Shaft		1-3/8" 6 Spline
Input Driveline		Cat. 4 CV
Connecting Drivelines		Cat. 3 Slip-Clutch
Tires		21" Laminated Tires 20.5" Aircraft Tires
Transport Lights		Standard
Color Options		

Mow Like the Big Boys!

Designed with smaller tractors and smaller acres in mind, our 12' Rotary Cutter is packed with a lot of the features found in our larger folding cutters. The 12' width, tight turning radius, and low tongue weight makes this an ideal rotary cutter for compact tractor owners.



5 YEAR
LIMITED GEARBOX
WARRANTY*



Center spring on the cylinder cushions load on drawbar.



Dual leveling rods enable the cutter to pull equally on the rear axle during travel over rough terrain.



Narrow tongue design handles tight turns - great size for country estates.

RC2515 15' FOLDING ROTARY CUTTERS

HP REQUIRED
50-100 HP

CUTTING CAPACITY
1-1/2"

HITCH
Pull-Type

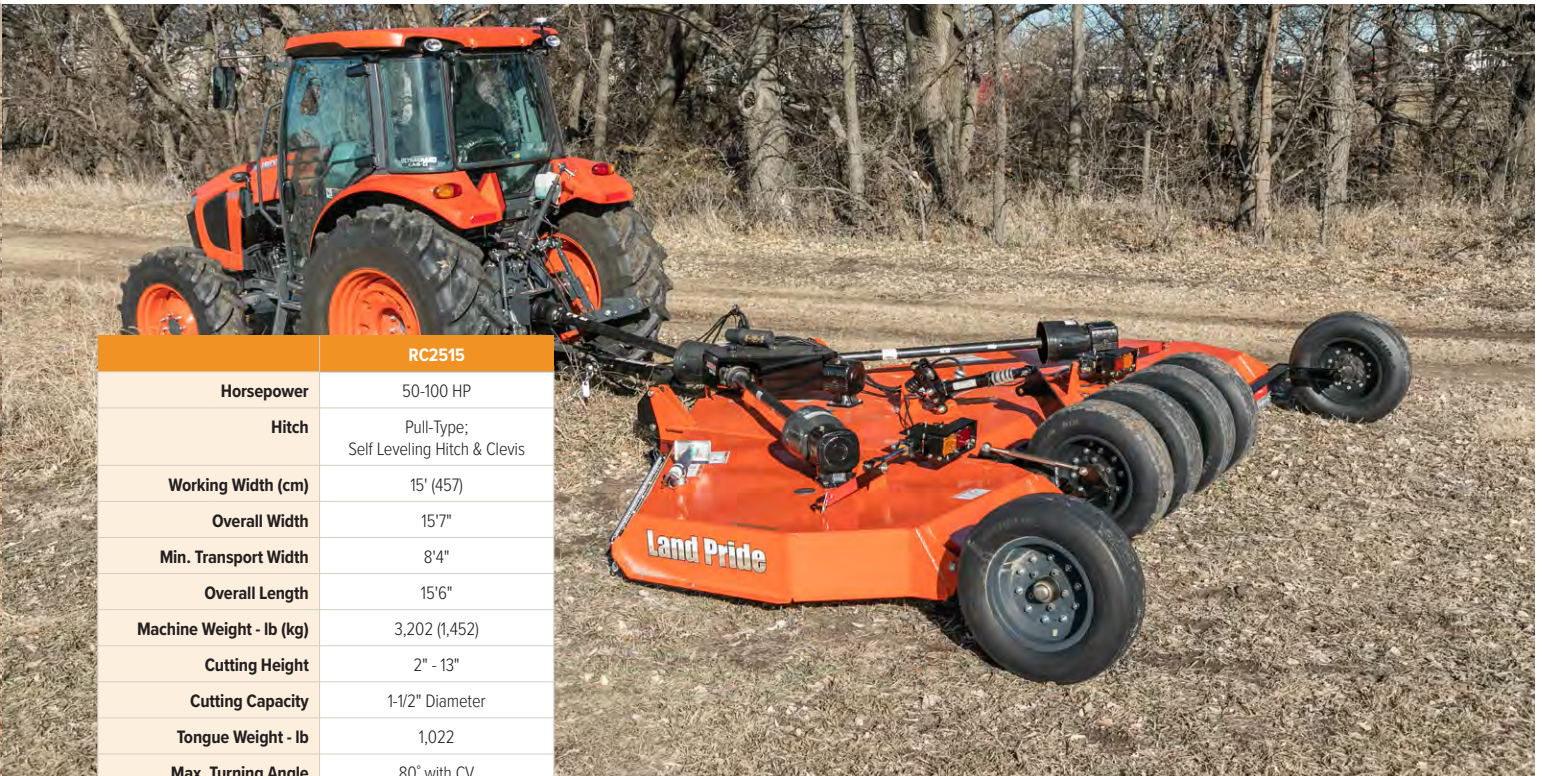

		RC2515
Horsepower		50-100 HP
Hitch		Pull-Type; Self Leveling Hitch & Clevis
Working Width (cm)		15' (457)
Overall Width		15'7"
Min. Transport Width		8'4"
Overall Length		15'6"
Machine Weight - lb (kg)		3,202 (1,452)
Cutting Height		2" - 13"
Cutting Capacity		1-1/2" Diameter
Tongue Weight - lb		1,022
Max. Turning Angle		80° with CV
Deck Height		11-1/4"
Deck Thickness		10 Gauge
Suspension		Spring on Center Deck
Deck Rings		N/A
Side Panel Thickness		1/4"
Chain Guards Front & Rear		Standard
Skid Shoes		Wings & Center, Replaceable
Blades		1/2" x 4" Uplift
Blade Bolt		Keyed with Hardened Flatwasher & Lock Nut
Blade Tip Speed (Feet per minute)	540 Center	15,000 fpm
	Wings	15,000 fpm
Blade Overlap		6"
Dishpan		10 Gauge, Round, Dish Shaped with 1" x 4" Blade Bar
Hydraulics	Wings	2-1/2" x 10"
	Center	2-1/2" x 8"
Gearbox Rating [^]		540 RPM: 160 HP Divider; 100 HP Center & Wings
Gearbox Output Shaft		1-5/8"
Gearbox Input Shaft		1-3/8" 6 Spline
Input Driveline		Cat. 4 CV
Connecting Drivelines		Cat. 3 Slip-Clutch
Tires		21" Laminated Tires 29" Aircraft Tires
Transport Lights		Standard
Color Options		

Quality with value built in.

Land Pride has packaged our renowned quality and dependability into an economy 15' Cutter. With a 1 year hitch-to-tailwheel warranty, plus a 5 year gearbox warranty, the RC2515 will give you years of dependable service and acres and acres of cut grass.



Optional 29" Aircraft tires provide extra cushioning versus laminated tires.



Wings are leveled with easy-to-access and easy-to-adjust turnbuckles.

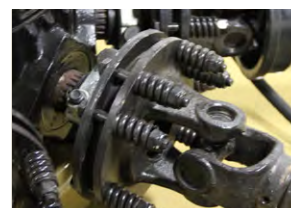

All three connecting drivelines offer two-plate slip clutch protection.



Deck-mounted spring cushion provides a smooth ride in rough terrain.

CUTTERS

RC3712 12' FOLDING ROTARY CUTTERS

HP REQUIRED
50-160 HP

CUTTING CAPACITY
3"

HITCH
Pull-Type

CUTTERS

RC3712 HEAVY-DUTY		
Horsepower	50-160 HP	
Hitch	Pull-Type; Standard Swivel Clevis, LP Performance Self-Leveling, Ball, Pintle, or Bar-Tite Hitch	
Working Width (cm)	12' (366)	
Overall Width	12'10"	
Min. Transport Width	9' 4"	
Overall Length	15'3"	
Machine Weight - lb (kg)	3,730 (6,192)	
Cutting Height	1-1/2" - 14"	
Cutting Capacity	3" Diameter	
Tongue Weight - lb	1,240	
Max. Turning Angle	80° with CV	
Deck Height	11"	
Deck Thickness	10 Gauge	
Suspension	Spring Cushioned Center Axle	
Deck Rings	N/A	
Side Panel Thickness	1/4"	
Chain Guards Front & Rear	Double Optional	
Skid Shoes	Wings & Center, Replaceable, Beveled	
Blades	1/2" x 4" Uplift	
Blade Bolt	Keyed with Hardened Flatwasher & Lock Nut	
Blade Tip Speed (Feet per minute)	540 Center	15,514 fpm
	Wings	15,474 fpm
	1000 Center	15,700 fpm
	Wings	15,707 fpm
Blade Overlap	6"	
Dishpan	10 Gauge Round, Dish Shaped w/ 1" x 4-1/2" Blade Bar	
	Wings	2-1/2" x 12"
	Center	3" x 8"
Hydraulics		
Gearbox Rating ^a	540 or 1000 RPM; 160 HP Divider; 130 HP Center & Wings	
Gearbox Output Shaft	2"	
Gearbox Input Shaft	1-3/4" 20 Spline	
Input Driveline	Cat. 6 CV	
Connecting Drivelines	Cat. 4 Slip-Clutch	
Tires	21" or 26" Laminated 25.5" Aircraft or 24" Foam-Filled	
Transport Lights	Standard	
Color Options		



Tough Enough.

The RC3712 Folding Rotary Cutter expands on the popularity of our RC2512 by offering a heavy duty 12-foot cutter. It features a 3" cutting capacity with a cut height of 1.25" to 14". The cutter is available for 540 or 1000 RPM tractors, with 4 or 6 tires in 3 sizes, and 5 hitch options. Standard equipment includes transportation lights, wing transport locks and replaceable skid shoes.



Low hitch weight on tractor drawbar is ideal for smaller horsepower tractors. Narrow A-frame hitch allows for tighter turns.

5 YEAR
LIMITED GEARBOX
WARRANTY^a



Greasable hinged wing sections have 1" solid hinge rods and allow the cutter to follow rough ground, alleviating uneven cutting.



Beveled skid shoes on wings reduces gouging of the ground when turning.



3/16" Thick stump jumper protects the gearbox output shaft.

GALVANIZED OFFSET/FOLDING ROTARY CUTTERS

HP REQUIRED
50-250 HP

CUTTING CAPACITY
3", 4"

HITCH
Pull-Type



CUTTERS

Durability for corrosive environments.

The RCG Series galvanized models are identical to their painted counterparts in options and specifications. Land Pride's hot-dipped galvanized coating will add durability to our already durable cutters and provide a tough, rust-resistant coating. For corrosive environments, it adds another option to make Land Pride cutters some of the best in the industry.



10 YEAR
RUST THROUGH
DECK
WARRANTY*

The durability of our RCG units will be backed up by a 10-year Rust-Through Deck Warranty.

5 YEAR
LIMITED GEARBOX
WARRANTY

**3 GALVANIZED
MODELS
AVAILABLE**



Individual wheel spindles can be replaced when damaged without replacing the entire axle assembly.



Grease zerks on end caps of intermediate and wing drivelines for ease of maintenance.



Hot-dipped zinc galvanized deck offers durable rust protection for harsh conditions and corrosive environments.

**RCG(M)3712
RCG(M)3715
RCG(M)4715**

The RCG Series galvanized models are identical to their painted counterparts in options and specifications - see corresponding product pages for details.

*See dealer for complete warranty information. ^Based on field performance.

RC3715 15' FOLDING ROTARY CUTTERS

HP REQUIRED
50-160 HP

CUTTING CAPACITY
3"

HITCH
Pull-Type

CUTTERS



RC3715 HEAVY-DUTY		
Horsepower	50-160 HP	
Hitch	Pull-Type: Standard Swivel Clevis, LP Performance Self-Leveling, Ball, Pintle, or Bar-Tite Hitch	
Working Width (cm)	15' (457)	
Overall Width	15'10"	
Min. Transport Width	10'3"; 7'3" w/Narrow Option	
Overall Length	16'3"	
Machine Weight - lb (kg)	4,380 (1,987)	
Cutting Height	1-1/2" - 16" **	
Cutting Capacity	3" Diameter	
Tongue Weight - lb	1,594	
Max. Turning Angle	80° with CV	
Deck Height	12"	
Deck Thickness	10 Gauge	
Suspension	Spring Cushioned Center Axle	
Deck Rings	Optional	
Side Panel Thickness	1/4"	
Chain Guards Front & Rear	Double Optional	
Skid Shoes	Wings & Center, Replaceable, Beveled	
Blades	1/2" x 4" Uplift	
Blade Bolt	Keyed with Hardened Flatwasher & Lock Nut	
Blade Tip Speed (Feet per minute)	540 Center	15,268 fpm
	Wings	15,000 fpm
1000 Center	Center	15,768 fpm
	Wings	14,620 fpm
Blade Overlap	6"	
Hydraulics	Dishpan	3/16" Round, Dish Shaped, w/1" x 4" Blade Bar
	Wings	2-1/2" x 12"
	Center	3" x 8"
Gearbox Rating^A	540 or 1000 RPM: 160 HP Divider; 130 HP Center & Wings	
Gearbox Output Shaft	2"	
Gearbox Input Shaft	1-3/4" 20 Spline	
Input Driveline	Cat. 6 CV	
Connecting Drivelines	Cat. 4 Slip-Clutch	
Tires	21" or 26" Laminated 29" Used Aircraft 25.5" Aircraft or 24" Foam-Filled	
Transport Lights	Standard	
Color Options		

Tame the Plains.

The RC3715 is identical to the RC3712, simply 3 feet wider. It features a 3" cutting capacity, 12" deep deck, 1/4" side skirts, and is available in 540 or 1000 RPM. The tire offering on the RC3715 is expanded to 4, 6, or 8 tires in 4 sizes, including our new 26" laminated tire. Height adjustment utilizes flip over spacers as opposed to the donuts commonly used by competitors. The blades are 1/2" x 4" with a 6" overlap.



5 YEAR
LIMITED GEARBOX
WARRANTY

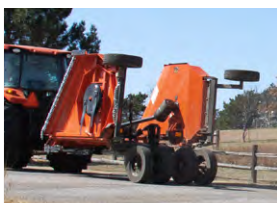

Fold options allow for narrow transport or independent control of the wings.



Sliding center shield offers ease-of maintenance for slip-clutches and U-joints.



Optional deck rings keep blades from damaging the cutter deck.

**Varies by tire option

RC4715 15' FOLDING ROTARY CUTTERS

HP REQUIRED
50-250 HP

CUTTING CAPACITY
4"

HITCH
Pull-Type



		RC4715 HEAVY-DUTY
Horsepower		50-250 HP
Hitch		Pull-Type; Standard Swivel Clevis, LP Performance Self-Leveling, Ball, Pintle, or Bar-Tite Hitch
Working Width (cm)		15' (457)
Overall Width		15' 10"
Min. Transport Width		10'3", 7'3" w/Narrow option
Overall Length		16'3"
Machine Weight - lb (kg)		4,700 (2,132)
Cutting Height		1-1/2" - 16"
Cutting Capacity		4" Diameter
Tongue Weight - lb		1,700
Max. Turning Angle		80° with CV
Deck Height		12"
Deck Thickness		10 Gauge
Suspension		Independent Wheel Arm Springs
Deck Rings		Optional
Side Panel Thickness		1/4"
Chain Guards Front & Rear		Double Optional
Skid Shoes		Wings and Center, Replaceable, Beveled
Blades		1/2" x 4" Uplift
Blade Bolt		Keyed with Hardened Flatwasher & Lock Nut
Blade Tip Speed (Feet per minute)	540 Center	16,300 fpm
	Wings	16,300 fpm
	1000 Center	16,300 fpm
	Wings	16,000 fpm
Blade Overlap		6"
Dishpan		Forged Diamond Blade Bar; Optional 3/16" Round Dishpan
Hydraulics	Wings	2-1/2" x 12"
	Center	3" x 8"
Gearbox Rating[^]		540 or 1000 RPM: 250 HP Divider, 210 HP Center & Wings
Gearbox Output Shaft		2-3/8"
Gearbox Input Shaft		1-3/4" 20 Spline
Input Driveline		Cat. 6 CV
Connecting Drivelines		Cat. 4 or Cat. 5 Slip-Clutch
Tires		21" or 26" Laminated 29" Used Aircraft 24" Foam-Filled
Transport Lights		Standard
Color Options		

CUTTERS

Make pasture and roadside maintenance a simple and efficient task.

The RC4715 is a heavy-duty folding rotary cutter with a 4" cutting capacity and 15' cutting width designed to make pasture and roadside maintenance a simple and efficient task. The unit comes with ease of maintenance features that you've come to expect from Land Pride like greaseless pivot points, endcap grease zerks, easy-off shields and a patented sliding guard over the splitter gearbox, making maintenance easy to perform. There are multiple axle options, including Land Pride's parallel pivot that gives you unmatched ground contact for improved holding power on hills and inclines, as well as 5 tire options in 6 or 8 tire configurations.



Land Pride's patent pending parallel pivot axle gives you unmatched ground contact for improved holding power on hills and inclines.

7 YEAR
LIMITED GEARBOX
WARRANTY



Spring cushioned axles improve ride and are available options on both center and wing axles.



Easy-off shields and a patented sliding guard over the splitter gearbox make maintenance easy to perform.



Forged diamond blade bar provides strength where it's needed most.

^{*}See dealer for complete warranty information. [^]Based on field performance.

RC5615-2 15' FOLDING ROTARY CUTTERS

HP REQUIRED
50-250 HP

CUTTING CAPACITY
4"

HITCH
Pull-Type

CUTTERS



		RC5615-2 HEAVY DUTY
Horsepower		50-250 HP
Hitch		Pull-Type; Standard Clevis, LP Performance Self-Leveling, Pintle, Ball, Bar-Tite
Working Width (cm)		15' (457)
Overall Width		15' 8"
Min. Transport Width		9' 1"
Overall Length		16'
Machine Weight - lb (kg)		5,446 (2,470)
Cutting Height		2" - 14"
Cutting Capacity		4" Diameter
Tongue Weight - lb		1,860
Max. Turning Angle		80° with CV
Deck Height		12"
Deck Thickness		7 Gauge Bottom; 10 Gauge Top
Suspension		Independent Wheel Arm Springs
Deck Rings		Optional
Side Panel Thickness		1/4" Replaceable
Chain Guards Front & Rear		Double Optional
Skid Shoes		Wings and Center, Replaceable, Beveled
Blades		1/2" x 4" Uplift
Blade Bolt		Keyed with Hardened Flatwasher & Lock Nut
Blade Tip Speed (Feet per minute)	540 Center	16,300 fpm
	Wings	16,300 fpm
	1000 Center	16,300 fpm
	Wings	16,000 fpm
Blade Overlap		6"
Dishpan		3/16", Round, Dish Shaped with 1" x 5" Blade Bar
Hydraulics	Wings	3" x 8"
	Center	3-1/2" x 8"
Gearbox Rating[^]		540 or 1000 RPM: 250 HP Divider, 210 HP Center & Wings
Gearbox Output Shaft		2-3/8"
Gearbox Input Shaft		1-3/4" 20 Spline
Input Driveline		Cat. 6 CV
Connecting Drivelines		Cat. 4 or Cat. 5 Slip-Clutch
Tires		21" Laminated 29" Used Aircraft 25.5" Foam-Filled
Transport Lights		Standard
Color Options		

Smooth on top. Smooth on bottom.

Land Pride's RC5615-2 features a smooth top for easy cleaning and a smooth bottom for better airflow and less caked-on debris. Contractors and roadside maintenance crews will enjoy the sliding center shield, driveline end-cap grease zerks, and easy-off wing shields that all combine to make maintenance fast and efficient – less time maintaining means more time mowing. Standard features like the heavy-duty dishpan, replaceable side skirts and skid shoes, and LED transport lights add value.



Wing skid shoes are flanged up along length of outside edge. This allows operator to turn without leading edge of wing digging into the ground.



LED lights are bright, long lasting and resistant to vibration and are standard equipment on all Land Pride folding cutters.

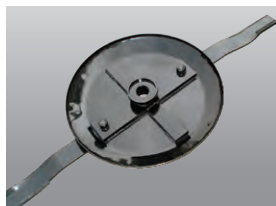

The heavy-duty dishpan is spin balanced for smooth operation.



The optional LP Performance Hitch is self-leveling & swivels up and down, and rotates side to side for uneven terrain.

RC6615-2 15' FOLDING ROTARY CUTTERS

HP REQUIRED
50-250 HP

CUTTING CAPACITY
4-1/2"

HITCH
Pull-Type



		RC6615-2 EXTRA HEAVY DUTY	
Horsepower		50-250 HP	
Hitch		Pull-Type; Standard Clevis, LP Performance Self-Leveling, Pintle, Ball, Bar-Tite	
Working Width (cm)		15' (457)	
Overall Width		15' 8"	
Min. Transport Width		9' 1"	
Overall Length		16'	
Machine Weight - lb (kg)		5,660 (2,567)	
Cutting Height		2" - 14"	
Cutting Capacity		4-1/2" Diameter	
Tongue Weight - lb		1,860	
Max. Turning Angle		80° with CV	
Deck Height		12"	
Deck Thickness		7 Gauge Bottom, 10 Gauge Top	
Suspension		Independent Wheel Arm Springs	
Deck Rings		Optional	
Side Panel Thickness		1/4" Replaceable	
Chain Guards Front & Rear		Double Optional, Double w/Cable Optional	
Skid Shoes		2 on Center Section, Replaceable, Beveled 1 Ea. Wing	
Blades		1/2" x 4" Uplift	
Blade Bolt		Keyed with Hardened Flatwasher & Lock Nut	
Blade Tip Speed (Feet per minute)	540 Center	16,300 fpm	
	Wings	16,300 fpm	
	1000 Center	16,300 fpm	
	Wings	16,000 fpm	
Blade Overlap		6"	
Dishpan		3/16" Round, Dish Shaped 1" x 5" Blade Bar	
Hydraulics	Wings	3" x 8"	3-1/2" x 8"
	Center	3-1/2" x 8"	Rephasing Cylinders
Gearbox Rating[^]		540 or 1000 RPM: 250 HP Divider, 225 HP Center & Wings	
Gearbox Output Shaft		2-3/8"	
Gearbox Input Shaft		1-3/4" 20 Spline	
Input Driveline		Cat. 6 CV	
Connecting Drivelines		Cat. 5 Slip-Clutch	
Tires		21" Laminated 29" Used Aircraft 25.5" Foam-Filled	
Transport Lights		Standard	
Color Options			

CUTTERS

Nothing stands in its way!

The RC6615-2 Rotary Cutter from Land Pride has extra muscle to tackle extreme conditions. Built for contractors and roadside maintenance, the 250/225 HP gearboxes make quick work of grass, saplings, and trees up to 4-1/2". The 7-gauge bottom deck and 10-gauge top deck make for an extremely durable machine. Heavy-duty blade bar, heavy-duty level rods and heavy-duty axles add up to a create an extra-heavy-duty cutter.

Optional full welded deck rings keep blades from damaging the deck.

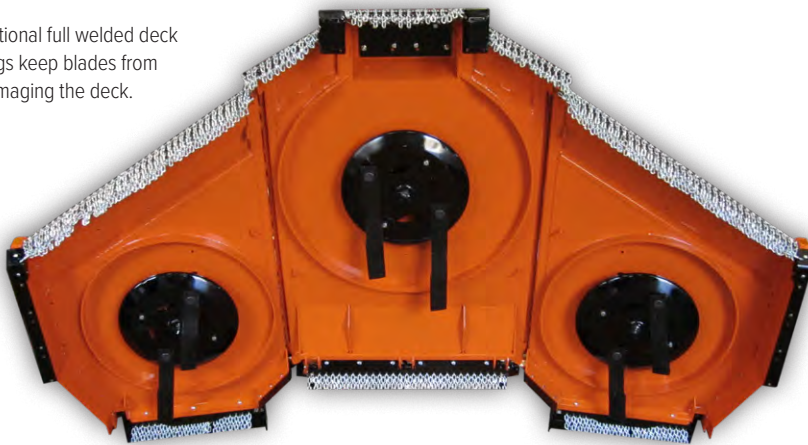

Land Pride strongly recommends that front and rear shielding be used with any Rotary Cutter. However, they can be purchased with or without shielding. Please understand how your cutter is to be equipped for you.

7 YEAR
LIMITED GEARBOX
WARRANTY

RCB6615 15' FOLDING ROTARY CUTTERS

HP REQUIRED
50-250 HP

CUTTING CAPACITY
4-1/2"

HITCH
Pull-Type

CUTTERS



		RCB6615 EXTRA HEAVY DUTY	
Horsepower		50-250 HP	
Hitch		Pull-Type; Standard Clevis, LP Performance Self-Leveling, Pintle, Ball, Bar-Tite	
Working Width (cm)		15' (457)	
Overall Width		15' 8"	
Min. Transport Width		9' 1"	
Overall Length		16'	
Machine Weight - lb (kg)		5,738 (2,603)	
Cutting Height		2" - 14"	
Cutting Capacity		4-1/2" Diameter	
Tongue Weight - lb		1,842	
Max. Turning Angle		80° with CV	
Deck Height		12"	
Deck Thickness		7 Gauge Bottom, 10 Gauge Top	
Suspension		Independent Wheel Arm Springs	
Deck Rings		Optional	
Side Panel Thickness		1/4" Replaceable	
Chain Guards Front & Rear		Double Optional, Double w/Cable Optional	
Skid Shoes		2 on Center Section, Replaceable, Beveled 2 Ea. Wing	
Blades		1/2" x 4" Uplift	
Blade Bolt		Keyed with Hardened Flatwasher & Lock Nut	
Blade Tip Speed (Feet per minute)	540 Center	16,300 fpm	
	Wings	16,300 fpm	
	1000 Center	16,300 fpm	
	Wings	16,000 fpm	
Blade Overlap		6"	
Dishpan		3/16" Round, Dish Shaped with 1" Steel Plate Support	
Hydraulics	Wings	3" x 8"	3-1/2" x 8"
	Center	3-1/2" x 8"	Rephasing Cylinders
Gearbox Rating[^]		540 or 1000 RPM: 250 HP Divider, 225 HP Center & Wings	
Gearbox Output Shaft		2-3/8"	
Gearbox Input Shaft		1-3/4" 20 Spline	
Input Driveline		Cat. 6 CV	
Connecting Drivelines		Cat. 5 Slip-Clutch	
Tires		21" Laminated 29" Used Aircraft 25.5" Foam-Filled	
Transport Lights		Standard	
Color Options			

Go all in with your next Rotary Cutter bid!

Get all of the features found on our RC66 Series Rotary Cutter plus much more! Our RCB66 Series Rotary Cutters offer many of the additional features that counties, states, and contract cutters are looking for.

- 4-1/2" Cutting capacity
- 7 Gauge bottom, 10 gauge top
- 12" Deck height
- Extra heavy-duty gearboxes with 2-3/8" output shafts
- Spring cushioned axle
- Optional deck rings
- Optional tool box*
- Rephasing cylinders on wing axles for levelling the wings
- Optional walking tandem axles on center and wings for a smoother pull
- Independent wing hydraulics
- Cable winch (optional) for raising or lowering the wings in a hydraulic failure
- Wing skid shoe: AR400 steel*
- SMV Sign*



Our 1" thick extra-heavy-duty dishpan plate adds superior strength to our dishpan.

7 YEAR
LIMITED GEARBOX
WARRANTY

Also available in a 10' offset model.

* Unique to this series.

RC47/56/66 10' OFFSET ROTARY CUTTERS

HP REQUIRED
50-250 HP

CUTTING CAPACITY
4", 4-1/2"

HITCH
Pull-Type



		RC4710	RC5610-2	RC6610-2
Horsepower		50-250 HP	50-250 HP	
Hitch		Pull-Type; Standard Clevis, LP Performance Self-Leveling, Pintle, Ball, Bar-Tite		
Working Width (cm)		10' 6" (320)	10' 6" (320)	
Overall Width		11'8"	11'7"	
Min. Transport Width		8'10"	7' 6-1/2"	
Overall Length		15'6"	16' 5"	
Machine Weight - lb (kg)		5,160 (2341)	5,277 (2394)	5,292 (2400)
Cutting Height		1-1/2" - 16"	2" - 14"	
Cutting Capacity		4" Diameter	4" Diameter	4-1/2" Diameter
Tongue Weight - lb		1,948	2,060	
Deck Thickness		10 Gauge	7 Gauge Bottom, 10 Gauge Top	
Max. Turning Angle		80° with CV		
Deck Height		12"		
Suspension		Independent Wheel Arm Springs	Independent Wheel Arm Springs	
Deck Rings		Optional		
Side Panel Thickness		1/4"	1/4" Replaceable	
Skid Shoes		Wing and Center, Replaceable, Beveled	Wing and Center, Replaceable, Beveled	
Chain Guards Front & Rear		Double Optional	Double Optional	
Blades		1/2" x 4" Uplift		
Blade Bolt		Keyed w/Hardened Flatwasher & Lock Nut		
Blade Tip Speed (Feet per minute)	540 Center	16,300 fpm	16,300 fpm	
	Wings	16,300 fpm	16,300 fpm	
	1000 Center	16,300 fpm	16,300 fpm	
	Wings	16,000 fpm	16,000 fpm	
Blade Overlap		6"		
Dishpan		Forged Diamond Blade Bar, Optional 3/16" Round Dishpan	3/16" Round, Dish Shaped with 1" x 5" Blade Bar	
Hydraulics	Wings	2-1/2" x 12"	3" x 8"	
	Center	3" x 8"	3-1/2" x 8"	
Gearbox Rating[^]		540 RPM or 1000 RPM: 250 HP Divider		
		210 HP Center & Wing	210 HP Center & Wing	225 HP Center & Wing
Gearbox Output Shaft		2-3/8"		
Gearbox Input Shaft		1-3/4" 20 Spline		
Input Driveline		Cat. 6 CV		
Connecting Drivelines		Cat. 4 or 5 Slip-Clutch	Cat. 4 or 5 Slip-Clutch	Cat. 5 Slip-Clutch
Tires		21" or 26" Laminated 29" Used Aircraft 24" Foam-Filled	21" Laminated 29" Used Aircraft 25.5" Foam-Filled	
Transport Lights		Standard		
Colors				

CUTTERS

Making roadside cutting safe and efficient.

The RC4710, RC5610-2, and RC6610-2 Rotary Cutters are single wing mowers that are ideal for roadside mowing. The left-hand wing is replaced with a weight box and allows the operator to travel next to the road's shoulder, remaining on more level ground. All the features you love from our 15-foot cutters are there too, in a 10-foot single wing mode!!

- Left hand weight box
- Optional hitch configurations
- Optional deck rings
- Replaceable 1/4" sideskirt with replaceable skid shoe (RC56/66 only)
- Smooth top design
- Heavy-duty dishpans (RC56/66 only)

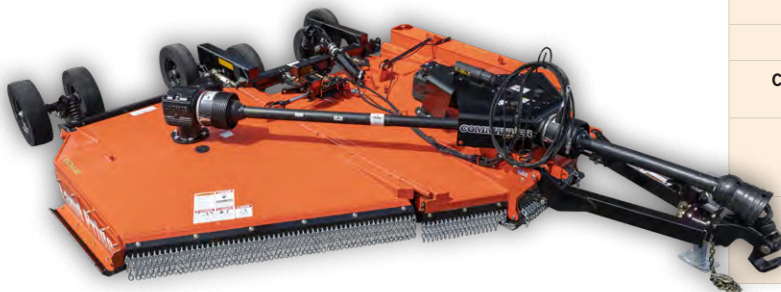

RC5610-2

*See dealer for complete warranty information. ^Based on field performance.

RC36 SERIES OFFSET/FOLDING ROTARY CUTTERS

HP REQUIRED
70-160 HP

CUTTING CAPACITY
2"

HITCH
Pull-Type

CUTTERS



	RC3614	RC3620
Horsepower	70-160 HP	
Hitch	Pull-Type; Standard Clevis, LP Performance Self-Leveling, Pintle, Ball, Bar-Tite	
Working Width (cm)	14' (426)	20' (607)
Overall Width	15'	20' 10"
Min. Transport Width	8' 9"	9' 11"
Overall Length	17' 6" with Laminated Tires	
Machine Weight - lb (kg)	5,990 (2717)	6,680 (3,030)
Cutting Height	2" - 12"	
Cutting Capacity	2" Diameter	
Tongue Weight - lb	2,220	1,750
Max. Turning Angle	80° with CV	
Deck Height	13"	
Deck Thickness	10 Gauge	
Suspension	Spring on Center Deck	
Deck Rings	Optional	
Side Thickness	1/4"	
Chain Guards Front & Rear	Double Optional	
Skid Shoes	Wings & Center, Replaceable	
Blades	1/2" x 4" High Lift	
Blade Bolt	Keyed with Hardened Flatwasher & Lock Nut	
Blade Tip Speed (Feet per minute)	540 Center	16,000 fpm
	Wings	16,000 fpm
1000 Center	Wings	16,500 fpm
	Wings	16,500 fpm
Blade Overlap	6"	
Dishpan	10 Gauge Round, Dish Shaped w/ 1" x 4-1/2" Blade Bar	
Hydraulics	Wings	3" x 12" Cylinder
	Center	2-3/4" x 8" RH Wing-3" x 8", LH Wing-3-1/4" x 8"
Gearbox Rating[^]	540 RPM or 1000 RPM: 250 HP Divider, 150 HP Ctr & Wings	
Gearbox Output Shaft	2"	
Gearbox Input Shaft	1-3/4" 20 Spline	
Input Driveline	Cat. 6 CV	
Connecting Drivelines	Cat. 4 Slip Clutch	
Tires	21" Laminated RC3614: 5 or 6 RC3620: 6 or 8 29" Used Aircraft 27" Foam-Filled	
Transport Lights	Standard	
Colors		

Holds up to Tough Conditions.

Land Pride's RC3620 is the ideal Rotary Cutter for grassy fields, pastures, waterways, buffer strips, and set-aside acres and handles saplings up to 2" in diameter. With tip speeds of 16,000 to 16,500, gearboxes rated at 250 HP and 150 HP, 1-3/4" input shafts, 2" output shafts, and optional CV drivelines, this unit will make quick and efficient work of the largest jobs.

Also available as a 14' offset model: RC3614.



10 Gauge stump jumper is backed with a 1" x 4-1/2" thick blade mounting bar to protect the gearbox seal and output shaft.

7 YEAR
LIMITED GEARBOX
WARRANTY*



Rephasing lift cylinders allow cutter to be leveled using hydraulic cylinders versus mechanical turnbuckles.

RC46 SERIES OFFSET/FOLDING ROTARY CUTTERS

HP REQUIRED
70-250 HP

CUTTING CAPACITY
3"

HITCH
Pull-Type



	RC4614	RC4620 HEAVY DUTY
Horsepower	70-250 HP	
Hitch	Pull-Type; Standard Clevis, LP Performance Self-Leveling, Pintle, Ball, Bar-Tite	
Working Width (cm)	13'6" (439)	20' (607)
Overall Width	14' 9-1/2"	20' 10"
Min. Transport Width	9' 2-3/4"	9' 11"
Overall Length	17' 8-1/2"	17' 6" with Laminated Tires
Machine Weight - lb (kg)	6,125 (2,778)	6,540 (2,966)
Cutting Height *	2" - 12"	
Cutting Capacity	3" Diameter	
Tongue Weight - lb	2,220	2,160
Max. Turning Angle	80° with CV	
Deck Height	13"	
Deck Thickness	10 Gauge	
Suspension	Spring Cushioned Center Axle	
Deck Rings	Optional	
Side Thickness	1/4"	
Chain Guards Front & Rear	Double Optional	
Skid Shoes	Wings and Center, Replaceable, Beveled	
Blades	1/2" x 4" High Lift	
Blade Bolt	Keyed with Hardened Flatwasher & Lock Nut	
Blade Tip Speed (Feet per minute)	540 Center	17,000 fpm
	Wings	17,000 fpm
	1000 Center	18,000 fpm
	Wings	18,000 fpm
Blade Overlap	6"	
Blade Bar	1" Thick, Standard	
Dishpan	1" Plate Diamond Blade Bar; Optional 3/16" Round Dishpan	
Hydraulics	Wings	3" x 12"
	Center	Rephasing Cylinders
Gearbox	540 RPM or 1000 RPM: 250 HP Splitter, 210 HP Center & Wing(s)	
Gearbox Output Shaft	2-3/8"	
Gearbox Input Shaft	1-3/4" 20 Spline	
Input Driveline	Cat. 6 CV	
Connecting Drivelines	Cat. 5 Slip-Clutch	
Tires 6 or 8	21" Laminated 29" Used Aircraft 27" Foam-Filled	
Transport Lights	Standard	
Colors		

CUTTERS

At home in wide open spaces.

Right of ways, roadsides, pastures, open areas, and row crop fields are all candidates for the RC4620. It handles brush up to 3" in diameter, features a 7-year gearbox warranty, and has blade tip speeds up to 18,000 fpm. Rephasing axles allow for shorter axles which in turn leads to less weight on the tractor drawbar. The 46 Series features a diamond blade bar with an optional bolt-on stump jumper. Decks feature 1/4" side skirts and smooth-top, 10 gauge decks.

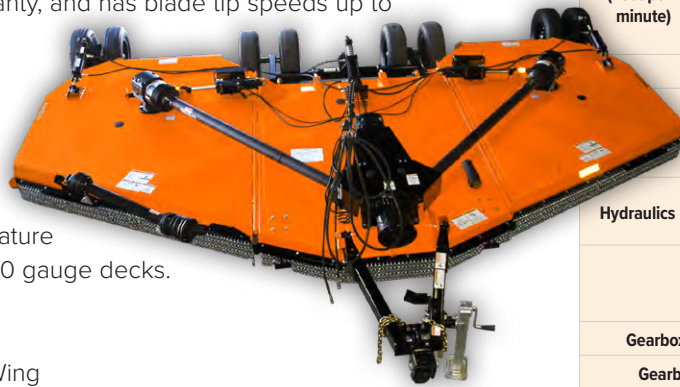

- Smooth-top, 10 Gauge Decks
- Replaceable and Reversible Wing and Center Deck Skid Shoes
- Single or Double Chain Guarding
- Hydraulic Rephasing Cylinders on Axle
- Shorter Axle for Lower Drawbar Weight
- Available Land Pride Performance Hitch
- Optional Fully-Welded Deck Rings



Diamond blade bar protects the gearbox seal and gearbox output shaft in tough conditions. Optional bolt-on stump jumper provides extra protection against stumps and other protrusions.

*Maximum cut height is dependent on tire options selected.

7 YEAR
LIMITED GEARBOX
WARRANTY

RC5014 14' FOLDING ROTARY CUTTERS

HP REQUIRED
90-250 HP

CUTTING CAPACITY
3"

HITCH
Pull-Type

CUTTERS



		RC5014
Horsepower		90-250 HP
Hitch		Pull-Type; Standard Clevis, LP Performance Self-Leveling, Pintle, Ball, Bar-Tite
Working Width (cm)		13' 6"
Overall Width		14' 7"
Min. Transport Width		8' 9"
Overall Length		19' 3"
Machine Weight - lb (kg)		7,282 (3,303)
Cutting Height *		2" - 14"
Cutting Capacity		3" Diameter
Tongue Weight - lb		2,300
Max. Turning Angle		80° with CV
Deck Thickness		10 Gauge Top & Bottom
Deck Height		10-1/2"
Suspension		Spring Cushioned Axle
Deck Rings		Optional
Side Thickness		1/4"
Safety Guards (must choose)		Single or Double Chain
Skid Shoes		1 on Wing and Weight Box, 2 on Center Section, Replaceable
Blades		1/2" x 4" High Lift
Blade Bolt		Keyed with Hardened Flatwasher & Lock Nut
Blade Tip Speed (Feet per minute)	540 Center	17,377 fpm
	Wings	17,329 fpm
	1000 Center	18,165 fpm
	Wings	18,317 fpm
Blade Overlap		6"
Dishpan		1" Plate Diamond Blade Bar; Optional 3/16" Round Dishpan
Hydraulics	Wings	3-1/2" x 12"
	Center	4" x 8"
Gearbox Rating[^]		540 RPM or 1000 RPM: 250 HP Divider, 225 HP Center & Wing
Gearbox Output Shaft		2-3/8"
Gearbox Input Shaft		1-3/4" 20 Spline
Input Driveline		Cat. 6 CV
Connecting Drivelines		Cat. 5 Slip Clutch
Tires - 5 or 6		21" Laminated, 29" Used Aircraft, 27" Foam-Filled
Transport Lights		Standard
Colors		

Our largest offset cutter.

The RC5014 – Land Pride’s largest offset folding rotary cutter – makes quick work of roadsides 14-feet at a time. The offset allows the operator to travel next to the roadway in the same direction of travel as the traffic, increasing safety for the operator.

The cutter features a heavy-duty Cat 6 driveline, heavy-duty gearboxes, and a high blade tip speed for a clean, uniform cut in most highway mowing operations.



7 YEAR
LIMITED GEARBOX
WARRANTY

10-1/2" Deck height handles heavy cutting, which reduces balling-up of cut material under the deck.



Skid shoes are reversible and replaceable - each side of the center section, the wing, and the weight box.



1" Solid hinge rods and greasable cast wing hinges provide years of dependable service.



Choice of used aircraft tires, with or without foam, or laminated tires.

*Maximum cut height is dependent on tire options selected.

RC5020-2 20' FOLDING ROTARY CUTTERS

HP REQUIRED
90-250 HP

CUTTING CAPACITY
3"

HITCH
Pull-Type



		RC5020-2 HEAVY DUTY
Horsepower		90-250 HP
Hitch		Pull-Type; Standard Clevis, Swivel, Ball, Pintle, or Bar-Tite Hitch
Working Width (cm)		20' (607)
Overall Width		20' 9-1/2"
Min. Transport Width		8' 9"
Overall Length		19' 3"
Machine Weight - lb (kg)		6,528 (2,961)
Cutting Height *		2" - 14"
Cutting Capacity		3" Diameter
Tongue Weight - lb		2,300
Max. Turning Angle		80° with CV
Deck Thickness		10 Gauge
Deck Height		10-1/2"
Suspension		Spring Cushioned Center Axle
Deck Rings		Optional
Side Thickness		1/4"
Chain Guards Front & Rear		Double Optional
Skid Shoes		Wings and Center, Reversible, Replaceable, Beveled
Blades		1/2" x 4" High Lift
Blade Bolt		Keyed with Hardened Flatwasher & Lock Nut
Blade Tip Speed (Feet per minute)	540 Center	17,377 fpm
	Wings	17,329 fpm
	1000 Center	18,165 fpm
	Wings	18,317 fpm
Blade Overlap		6"
Dishpan		1" Plate Diamond Blade Bar; Optional 3/16" Round Dishpan
Baffle Kit		Optional - Rear
Hydraulics	Wings	3-1/2" x 12"
	Center	4" x 8"
Gearbox Rating[^]		540 RPM or 1000 RPM: 250 HP Divider, 225 HP Center & Wings
Gearbox Output Shaft		2-3/8"
Gearbox Input Shaft		1-3/4" 20 Spline
Input Driveline		Cat. 6 CV
Connecting Drivelines		Cat. 5 Slip-Clutch
Tires 6 or 8		21" Laminated 29" Used Aircraft 27" Foam-Filled
Transport Lights		Standard
Colors		

CUTTERS

Be More Productive, 20' at a Time.

Roadsides, pastures, set-aside acres and crop residue are perfect jobs for this 20' cutter. Wing decks float independently, and follow the contour of the land leaving an even cut. The 20' cutting width, 2" to 14" cutting height and ability to cut weeds and brush up to 3" in diameter make the RC5020 well suited for varied applications. Various safety guard choices make these an excellent choice for state and municipal mowing applications. An optional baffle and shredder kit with adjustable spacing is available for crop shredding.

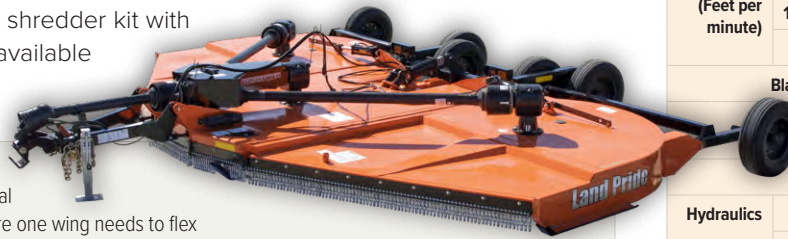

Outer wing wheels can be single or dual. Duals are ideal when mowing in areas where one wing needs to flex uphill. The outer wheel rides up the embankment and keeps the deck from gouging. Wheel spindles are bolt-in to allow easy change out.



The optional LP Performance Hitch is self-leveling and swivels up and down, and rotates side to side for uneven terrain.



The diamond blade carrier handles most cutting conditions and leaves a cleaner cut.



The dishpan option assists the blade carrier in passing over obstructions that could damage the blade carrier.

*See dealer for complete warranty information. ^Based on field performance.

RCP26 SERIES PARALLEL ARM ROTARY CUTTERS

HP REQUIRED
75 HP Min.

CUTTING CAPACITY
2"

HITCH
Cat. 2 & 3

CUTTERS



Optional gauge wheel deck allows the cutter to float over undulations without having to constantly monitor terrain conditions.

Hydraulic driven Parallel Arm Rotary Cutter.

Designed to “reach out” and cut along roadsides, over guard rails, down ditchbanks, and next to ponds, Land Pride’s RCP26 has features that make our Parallel Arm Rotary Cutters unique.

First of all, it has a constant attitude! When the two cylinders that operate the two arm sections are activated, the attitude of the deck does not change; thanks to the parallel arm design. Lift the cutter head up, in or out to negotiate an obstacle, and your cutter deck position does not change; set the cutter head down at the same attitude as it was prior to the obstacle. This makes your work efficient!

The hydraulic breakaway feature of the RCP is also not found on your standard parallel arm cutter. The cutter deck is restored to its original position with the help of a hydraulic cylinder. The cutter deck can also swing rearward enabling you to mow into a tight corner, again putting it back to its original setting with the hydraulic cylinder.

Top Quality Features on the RCP26 and RCP30

	RCP2660
Horsepower	75 HP Min.
Hitch	Cat. 2 & 3
Working Width (cm)	58" (147)
Min. Transport Width	10'1"
Min. Tractor Weight - lb (kg)	8,000 (3,629)
Tractor Hydraulics Req'd	Max 4, Min 1
Hydraulic Pump Input	540 RPM or 1000 RPM
Hydraulic Oil Capacity	35 Gallons
Hydraulic Oil Flow	15 GPM
Hydraulic System	Tractor Provided or Self Contained
Overload Protection	Relief Valve
Oil Cleansing	Return Line Filter, Replaceable
Oil Check	Dipstick
Min. Cutting Height	2"
Cutting Capacity	2" Diameter
Horizontal Cutting Reach (from center tractor)	15'6" Maximum
Vertical Cutting Reach	11'5" Maximum
Below Ground Level Reach	9'1" Maximum
Operating Tilt Arc	180 Degrees
Deck Thickness	10 Gauge
Safety Guards	Front and Rear Chain Guards
Blades	2 Each, 1/2" x 4"
Blade Bolt	Keyed with Hardened Flatwasher & Lock Nut
Blade Tip Speed	15,000 fpm
Blade Rotation	Clockwise
Dishpan	3/16" x 21" Round, Dish Shaped
Driveline	Cat. 3
Storage	2 Parking Stands
Unit Protection	Tension Bolt and Hydraulic Breakaway Cylinder
Options	Operator Shield Suitcase Weight Bracket Gauge Wheels
Transport Lights	Standard
Color	



Hydraulic breakaway feature pivots arm backward to avoid obstacles and protect cutter arm. Hydraulically pivots back into place.



Quick Hitch
SYSTEM

In-line filter cleans hydraulic fluid before it re-enters reservoir.

RCP30 SERIES PARALLEL ARM ROTARY CUTTERS

HP REQUIRED
95 HP Min.

CUTTING CAPACITY
2"

HITCH
Cat. 2 & 3



3 Foot longer reach than the RCP26 Series.

Great for those roadsides that want a manicured look further down the ditch, or being able to stay a little further away from the soggy banks of the pond.



Flow control valve compensates for various hydraulic systems.



Shut-off valve permits maintenance without oil loss.



The built in weight rack can be ordered to fit with various suitcase weight styles.



Grease zerks at all pivot points.



Optional Self-contained hydraulics.



Electric cylinder controls provide instant response for adjustments on the go.

	RCP3060
Horsepower	95 HP Min.
Hitch	Cat. 2 & 3
Working Width (cm)	58" (147)
Min. Transport Width	10'1"
Min Tractor Weight - lb (kg)	12,000 (5,443)
Tractor Hydraulics Req'd	Max 4, Min 1
Hydraulic Pump Input	540 RPM or 1000 RPM
Hydraulic Oil Capacity	35 Gallons
Hydraulic Oil Flow	15 GPM
Hydraulic System	Tractor Provided or Self Contained
Overload Protection	Relief Valve
Oil Cleansing	Return Line Filter, Replaceable
Oil Check	Dipstick
Min. Cutting Height	2"
Cutting Capacity	2" Diameter
Horizontal Cutting Reach (from center tractor)	18'10" Maximum
Vertical Cutting Reach	13'5" Maximum
Below Ground Level Reach	11' Maximum
Operating Tilt Arc	180 Degrees
Deck Thickness	Front and Rear Chain Guards
Safety Guards	10 Gauge
Blades	2 Each 1/2" x 4"
Blade Bolt	Keyed with Hardened Flatwasher & Lock Nut
Blade Tip Speed	15,000 fpm
Blade Rotation	Clockwise
Dishpan	3/16" x 21" Round, Dish Shaped
Driveline	Cat. 3, 1 3/8" 21 Spline
Storage	2 Parking Stands
Unit Protection	Tension Bolt and Hydraulic Breakaway Cylinder
Options	Operator Shield Suitcase Weight Bracket (Required) Gauge Wheels
Transport Lights	Standard
Color	

CUTTERS

Additional tractor weight (dual tractor wheel, calcium, etc.) may be needed.



DB2660 DITCH BANK ROTARY CUTTER

HP REQUIRED
75 HP Min.

CUTTING CAPACITY
2"

HITCH
Cat. 2 & 3

CUTTERS



	DB(M)2660
Horsepower	75 HP; Min. Tractor Weight 7,000 lbs.
Hitch	Cat. 2 Std., Cat. 2 & 3 QH Clevis Type Lower Hitch
Working Width (cm)	58" (147)
Min. Transport Width	10'1"
Min. Tractor Weight - lb	7,000
Weight - lb (kg)	1,788 (811)
Tractor Hydraulics Req'd	See Specific Model
Hydraulic Pump Input	540 RPM or 1000 RPM
Hydraulic Oil Capacity	35 Gallons
Hydraulic Oil Flow	15 GPM
Hydraulic System	2 Duplex Required
Overload Protection	Relief Valve
Oil Cleansing	Return Line Filter, Replaceable
Oil Check	Dipstick
Min. Cutting Height	Depends on 3-Pt Height
Cutting Capacity	2" Diameter
Horizontal Extension	32" Maximum
Max. Horizontal Reach from Tractor Center	13'2"
Operating Tilt Arc	175 Degrees
Deck Thickness	10 Gauge
Safety Guards	Rubber, Single or Double Chain
Blades	2 Each, 1/2" x 4"
Blade Bolt	Keyed with Hardened Flatwasher & Lock Nut
Blade Tip Speed	15,600 fpm
Blade Rotation	Clockwise
Dishpan	3/16" x 21" Round, Dish Shaped
Driveline	Cat. 4
Storage	Parking Stand
Options	Rear Tailwheel, Side Gauge Wheel
Transport Lights	Standard
Colors	

Quickly reach inclines.

Land Pride's DB2660 Ditch Bank Rotary Cutter enhances our growing line of Rotary Cutters. This new hydraulic-driven cutter boasts a number of features that will make mowing ditch banks, pond dams, or other hard to reach inclines fast, easy, and efficient.

Built for either 540 or 1000 RPM tractors, the DB2660 features a 58" cutting width, 2" cutting diameter, and 32" cutting reach. The 1/2" by 4" blades rotate clockwise at 15,000 fpm, directing debris away from the tractor. Minimum cutting height is dictated by the tractor's 3-pt height.



Large 35 gallon oil reservoir maintains optimum fluid temperatures and also serves as a counterweight.



Built-in auxiliary weight rack is located on the left side close to the machine for ballast.



Optional side gauge wheels allow deck to float, eliminating frequent deck positioning.

RTR05 SERIES ROTARY TILLERS

HP REQUIRED
Up to 26 HP

TYPE OF HITCH
Cat. 1



TILLERS

Versatility to fit every need.

Our 05 Series Reverse Tine Rotary Tillers are perfect for popular subcompact tractors. If you are tilling your yard for reseeding or getting the garden ready for spring planting, turn your ground over efficiently with the best small tiller available!

- Cast iron bearing mounts
- Front rubber flap to keep material in
- Lower hitch clevises for easier hook up to tractor



The chain cover is stamped for strength. The formed rear deflector keeps material in and leaves a level finish and is adjustable allowing for various finish results.

2 YEAR
LIMITED GEARBOX
WARRANTY*



Control depth with seven adjustments to the skid shoes.

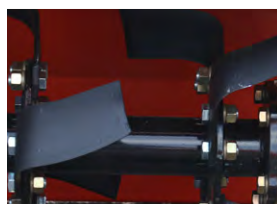

Four "C" shaped heat-treated tines per flange require less horsepower to move through the ground.

SOLID
ROTOR SHAFT
STEEL

1-3/4" Solid steel rotor shaft provides strength.

	RTR0542	RTR0550
Horsepower	Up to 26 HP	
Hitch	Cat. 1	
Width-endplate to endplate (cm)	42" (107)	50" (127)
Overall width	46-1/2" (118)	54-1/2" (139)
Weight - lb (kg)	268 (122)	298 (135)
Number of Flanges	6	7
No. of Blades per Flange	4 C-Shape	
Blade Spacing	6-1/2"	6-3/4"
Max. Tilling Depth ^	6-1/2"	
Skid Shoe Settings	4	
Rotor Swing Diameter	13"	
Rotor Shaft Speed	230 rpm at 540 rpm PTO	
PTO Driveline	Category 2 Off-Center Shear Bolt or Slip Clutch	
Gearbox	26 HP, 540 rpm, Cast Iron Housing, Drain Plug	
Drive Chain	#80 High Tensile in Oil Bath	
Sprockets	Hardened Teeth, Splined Center	
Colors		

Quick Hitch
SYSTEM

*See dealer for complete warranty information. ^ Tilling depth depends on conditions and fluffiness of tilled area.

RGR12/RGA12 SERIES ROTARY TILLERS

HP REQUIRED
18-60 HP

HITCH
Cat. 1

TILLERS



Get in gear!

Land Pride also offers a popular line of 3-Point Rotary Tillers with two gear drive models; the RGA12 forward rotation and RGR12 reverse rotation. These American-made gear-drive tillers feature a Cat. 1 hitch, plate steel A-frame, and 540 RPM gearbox. Both models include a 17" diameter rotor, 6 "C" shaped tines per flange, and a 7" tilling depth.

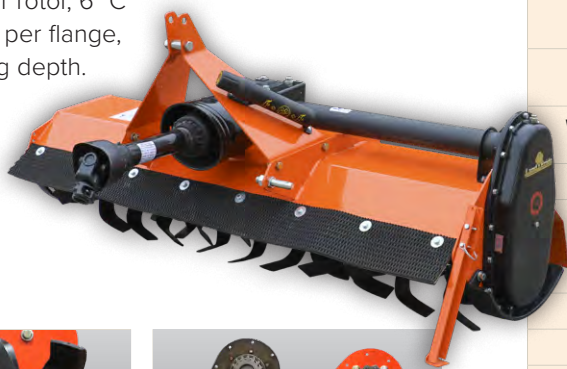

6 C-Shaped tines per flange make for a better seedbed in less time than 4 tines.

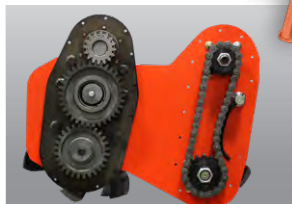

The rotor is powered by a spur-gear drive in an oil bath with a heavy stamped drive cover.

	RGA1242 RGR1242	RGA1250 RGR1250	RGA1258 RGR1258	RGA1266 RGR1266	RGA1274 RGR1274	RGA1282 RGR1282
Horsepower	18-60 HP		23-60 HP		30-60 HP	
Hitch	Cat. 1					
Width-Endplate to Endplate (cm)	42" (107)	50" (127)	58" (147)	66" (168)	74" (188)	82" (208)
Overall Width	RGA 47-1/8" RGR 47-1/2"	RGA 55-1/8" RGR 55-1/2"	RGA 63-1/8" RGR 63-1/2"	RGA 71-1/8" RGR 71-1/2"	RGA 79-1/8" RGR 79-1/2"	RGA 87-1/8" RGR 87-1/2"
Weight - lb (kg)	RGA 458 (208) RGR 462 (210)	RGA 493 (224) RGR 497 (225)	RGA 526 (239) RGR 530 (240)	RGA 562 (255) RGR 567 (257)	RGA 596 (270) RGR 601 (273)	RGA 647 (293) RGR 653 (296)
Number of Flanges	5	6	7	8	9	10
No. of Blades per Flange	6 "C" Shaped Blades per Flange					
Blade Spacing	7-7/8"					
Max. Tilling Depth[^]	7"					
Skid Shoe Settings	Adjustable					
Rotor Swing Diameter	17"					
Rotor Shaft Speed	211 rpm at 540 rpm PTO					
PTO Driveline	Category 4 Slip Clutch					
Gearbox	60 HP, 540 rpm, Cast Iron Housing, Drain Plug					
Drive End Construction	Spur Gears Enclosed in Oil Bath with Oil Level Plug or Sight Glass and Oil Fill/Breather Plug					
Sprockets	Hardened Teeth, Splined Center					
Colors						

RTA12/RTR12 SERIES ROTARY TILLERS

HP REQUIRED
15-60 HP

HITCH
Cat. 1



TILLERS

The most popular Rotary Tiller for compact tractors!

Land Pride's RTA12 Series forward rotation and RTR12 Series reverse rotation Rotary Tillers are a great seedbed preparation tool for either general gardening or lawn/landscape seeding. With uses in many residential applications, the 12 Series Rotary Tillers offer an economical yet durable tilling solution. These units feature a 3 year gearbox warranty, 10 year chain and sprocket warranty, and 6-1/2" tilling depth.

- Offset capabilities
- Forward or Reverse models available
- Lower clevis hitches for easier hook-up
- Steel plate upper hitch



	RTA1242 RTR1242	RTA1250 RTR1250	RTA1258 RTR1258	RTA1266 RTR1266	RTA1274 RTR1274	RTA1282 RTR1282
Horsepower	15-40 HP		20-50 HP		25-60 HP	30-60 HP
Hitch	Cat. 1					
Width-Endplate to Endplate (cm)	42" (107)	50" (127)	58" (147)	66" (168)	74" (188)	82" (208)
Overall Width RTA RTR	47-3/8" 48-1/4"	55-3/8" 56-1/4"	63-3/8" 64-1/4"	71-3/8" 72-1/4"	79-3/8" 80-1/4"	87-1/8" 87-1/4"
Weight - lb (kg) RTA RTR	391 (177) 404 (183)	421 (191) 435 (197)	448 (203) 463 (210)	476 (216) 493 (224)	503 (228) 521 (236)	552 (250) 581 (264)
Number of Flanges	5	6	7	8	9	10
No. of Blades per Flange	4 C-Shape					
Blade Spacing	7-7/8"					
Max. Tilling Depth[^]	6-1/2"					
Skid Shoe Settings	7					
Rotor Swing Diameter	15"					
Rotor Shaft Speed	211 rpm at 540 rpm PTO					
PTO Driveline	Category 3 Slip Clutch					
Gearbox	60 HP, 540 rpm, Cast Iron Housing, Drain Plug					
Drive Chain	#80 High Tensile in Oil Bath					
Sprockets	Hardened Teeth, Splined Center					
Colors						



[^]Quick-Hitch may require a longer driveline, which is available through Land Pride Parts.



*See dealer for complete warranty information. [^] Tilling depth depends on conditions and fluffiness of tilled area.

RTA15/RTR15 SERIES ROTARY TILLERS

HP REQUIRED
17-50 HP

HITCH
Cat. 1

TILLERS



Sized right for hobby farms and nurseries.

The 15 Series Land Pride Rotary Tiller is sized just right for compact tractors that are used on hobby farms and in nurseries in every corner of the country. The RTA15 operates in forward rotation while the RTR15 is reverse rotation. The sideshift feature on this series enables you to shift the tiller to the right to cover a tire track or get closer to obstacles, while allowing the driveline to remain straight.



Solid steel rotor shaft provides strength.



Sideshift gearbox slides with tiller. Sideshift capabilities allow right tire track to be covered.



Adjustable skid shoes control depth with various settings.

	RTA1558 RTR1558	RTA1566 RTR1566	RTA1574 RTR1574
Horsepower	17-50 HP		
Hitch	Cat. 1		
Width-Endplate to Endplate (cm)	58" (147)	66" (168)	74" (188)
Overall Width	64-1/4"	72-1/4"	80-1/4"
Weight - lb (kg)	444 (201)	476 (216)	508 (230)
Number of Flanges	7	8	9
No. of Blades per Flange	4 C-Shape		
Blade Spacing	7-7/8"		
Max. Tilling Depth[^]	6-1/2"		
Skid Shoe Settings	7		
Rotor Swing Diameter	15"		
Rotor Shaft Speed	211 rpm at 540 rpm PTO		
PTO Driveline	Category 3, Off-Center Shear Bolt or Slip Clutch		
Gearbox	50 HP, 540 rpm, Cast Iron Housing, Drain Plug		
Drive Chain	#80 High Tensile in Oil Bath		
Sprockets	Hardened Teeth, Splined Center		
Colors			

See page 47 for reverse-till diagram.

QUICK HITCH SYSTEM

5 YEAR
LIMITED GEARBOX
WARRANTY

RTA20/RTR20 SERIES ROTARY TILLERS

HP REQUIRED
23-75 HP

HITCH
Cat. 1



TILLERS

We have traditional forward rotation...

Available in two popular widths, the Land Pride RTA20 Series Rotary Tiller effortlessly turns up hard-packed ground, leaving a perfect seedbed for gardens or grass. Suited for up to 50 HP tractors, this model fits a wide range of tractor owners, from landscapers or city and park maintenance operations to golf course superintendents.

And the most popular reverse rotation...

The Land Pride RTR20 Series Rotary Tillers are just right for home gardening, landscape work, food plot maintenance, and light commercial use. Available in 64" and 72" widths, RTR20 Series Rotary Tillers feature a reverse tilling action for tough ground conditions. The reverse action of the rotor brings material up and over the top, burying heavier clods and small rocks, leaving the soil on top for a perfect seed bed.

Both models use standard Land Pride features like a strong stamped chain cover, adjustable rear deflector, heavy-duty driveline and parking stand – in the end the quality and dependability shine through.



	RTA2064	RTA2072	RTR2064	RTR2072
Horsepower	23-75 HP			
Hitch	Cat. 1			
Width-Endplate to Endplate (cm)	64" (162)	72" (183)	64" (162)	72" (183)
Overall Width	70-13/16"	77-7/8"	70-13/16"	77-7/8"
Weight - lb (kg)	689 (313)	734 (333)	748 (339)	795 (361)
Number of Flanges	8	9	8	9
No. of Blades per Flange	6 C-Shape			
Blade Spacing	7-1/2"			
Max. Tilling Depth[^]	7"			
Skid Shoe Settings	7			
Offset	14"	18"	14"	18"
Number of Sifting Tines	N/A		43	48
Rotor Swing Diameter	17"			
Rotor Shaft Speed	220 rpm at 540 rpm PTO			
PTO Driveline	Category 3, Heavy Duty Shear Bolt or Slip Clutch			
Gearbox	50 HP, 540 rpm, Cast Iron Housing, Drain Plug			
Drive Chain	#80 High Tensile in Oil Bath			
Sprockets	Hardened Teeth, Splined Center			
Colors				

See page 45 for reverse-till diagram.

Quick Hitch
SYSTEM

5 YEAR
LIMITED GEARBOX
WARRANTY

*See dealer for complete warranty information. ^ Tilling depth depends on conditions and fluffiness of tilled area.

RTA25/35 SERIES ROTARY TILLERS

HP REQUIRED
25-95 HP

HITCH
Cat. 1 & 2

TILLERS



A contractor's dream.

Ideal for landscapers, gardeners, and contractors, the Land Pride RTA25 Series forward rotation Rotary Tillers prepare seedbeds for gardening or lawn planting. Rugged and dependable, the RTA25 features a heavy-duty driveline, a parking stand for easy hook-up, and optional down pressure springs apply pressure on the rear deflector, holding larger debris in the tines for better pulverization in tough leveling conditions.

With a 76" working width, and adjustable lower hitch clevises, taking out your tire track is usually achievable. This allows for less overlap needed, meaning less time in the tractor seat.



RTA35 SERIES: Ready to tackle the tough stuff.

The RTA35 Series is Land Pride's toughest tiller, built to withstand the rigors of commercial jobs. The 35 Series Tiller is designed to go all day, day after day, in the most demanding jobs. With a 19" rotor swing diameter, this tiller can turn over a lot of dirt without much getting in its way. The RTA35 is ideal for landscaping, nurseries, and commercial gardening applications.

	RTA2562	RTA2570	RTA3576
Horsepower	25-75 HP		35-95 HP
Hitch	Cat. 1		Cat. 1 & 2
Width-Endplate to Endplate (cm)	64" (162)	70" (178)	76" (193)
Overall Width	68"	76"	81-1/2"
Weight - lb (kg)	649 (294)	663 (301)	856 (388)
Number of Flanges	8	9	8
No. of Blades per Flange	6 C-Shape		6 C-Shape
Blade Spacing	7-7/8"		9"
Max. Tilling Depth	7"		7"
Skid Shoe Settings	6		6
Rotor Swing Diameter	17"		19"
Rotor Shaft Speed	220 rpm at 540 rpm PTO		204 rpm at 540 rpm PTO
PTO Driveline	Category 3 Heavy Duty Shear Bolt or Slip Clutch		Category 4 Slip Clutch
Gearbox	55 HP, 540 rpm, Cast Iron Housing, Drain Plug		75 HP 540 rpm, Cast Iron Housing, Drain Plug
Drive Chain	#100 High Tensile in Oil Bath		#100 High Tensile in Oil Bath
Sprockets	Hardened Teeth, Splined Center		Hardened Teeth, Splined Center
Colors			

See page 47 for reverse-till diagram.

QUICK HITCH SYSTEM

3 YEAR
LIMITED GEARBOX
WARRANTY

RTR25 SERIES ROTARY TILLERS

HP REQUIRED
25-75 HP

HITCH
Cat. 1



TILLERS

Save time with reverse rotation.

A Reverse Tine Tiller turns up ground cover, chops it a time or two, and buries it under a cascade of large clods, which are buried under small clods. Large clods fall first, and they just get smaller as they pile on top of each other. What's left on top is a perfect seedbed to foster your wild imagination!

- Spring-loaded rear deflector levels the freshly tilled seedbed
- Hinged front flap with rubber insert helps prevent damage to deck from debris coming over the top of the tines
- Skid shoe on drive side has additional chain case protection



Sifting tines help "sift" the tilled material. Large or clumpy material falls first, with the top layer being a perfect consistency for planting. (Rear deflector removed for photo.)



The reverse rotation of the tiller tines forces the tiller in the ground, preventing "walking" on hard ground. Once it's in, it stays put!

3 YEAR
LIMITED GEARBOX
WARRANTY*

	RTR2570
Horsepower	25-75 HP
Hitch	Cat. 1
Width-Endplate to Endplate (cm)	70" (178)
Overall Width	76" (193)
Weight - lb (kg)	868 (394)
Number of Flanges	9
No. of Blades Per Flange	6 C-Shape
Blade Spacing	7-7/8"
Max. Tilling Depth ^	7"
Skid Shoe Settings	7
Offset	Up to 5"
Number of Sifting Tines	46
Rotor Swing Diameter	17"
Rotor Shaft Speed	220 rpm at 540 rpm PTO
PTO Driveline	Category 3 Slip Clutch
Gearbox	55 HP, 540 rpm, Cast Iron Housing, Drain Plug
Drive Chain	#100 High Tensile in Oil Bath
Sprockets	Hardened Teeth, Splined Center
Colors	

QUICK HITCH
SYSTEM

*See dealer for complete warranty information. ^ Tilling depth depends on conditions and fluffiness of tilled area.

3P500/3P500V COMPACT DRILLS

HP REQUIRED
35 HP Min.

HITCH
Cat. 1 & 2

COMPACT DRILLS

Small drills, big features.

The 3P500 Min-Till Drill is designed to get into places big drills simply can't; like wooded areas, orchards, and vineyards. These excel when seeding into fully prepared and minimum tillage plots. Add the optional small seeds box and plant two different seeds at the same time. The 3P500V offers a low profile box, ideal for orchards and vineyards.



	3P500, 3P500V
Horsepower	35 HP Min.
Hitch	3-Pt, Cat. 1 & 2
Primary Design	Min-Till
Row Spacings	6", 7-1/2"
Number of Openers	9 - 6" spacing, 7 - 7-1/2" spacing
Weight - lbs (kg)	1,200 (544), 1,100 (499)
Working Width	5'
Width	5'
Transport Length	Varies by Tractor
Transport Clearance	Varies by Tractor
Transport Height	Varies by Tractor
Opener Series	00 Series
Opener Travel	6.5"
Opener Depth Range	0 - 3-1/2"
Opener Down Pressure	90-180 lbs
Main Box Capacity	10 bu. (8.5 bu. Vineyard)
Small Seed Box	1.2 bu.
Color	

The ground drive system automatically disengages when lifted, simplifying the unit and enhancing its reliability.



The 3P500V offers a low profile box, ideal for orchards and vineyards.



00 SERIES

Choice of 2x13 Single Press Wheels or 3x13 Center Rib Press Wheels



Exclusive fluted wide seed cup delivers outstanding accuracy; delivering the rate you choose, evenly and gently.

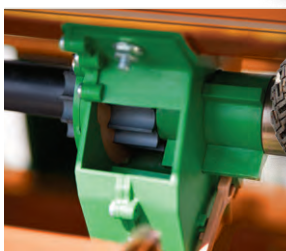

3P600 COMPACT DRILL

HP REQUIRED
40 HP Min.

HITCH
Cat. 1 & 2



COMPACT DRILLS

Gets into places big drills simply can't.

The 3P600 Min-Till Drill features a highly visible seed level indicator, extremely accurate fluted seed cups, V-bottom inserts on the inside of the seedbox that allow all the seed to be metered, and water tight lids that stay open for filling. This model is ideal for wooded areas.

The rugged 00 Series openers provide accurate and consistent seed placement. Openers have 7" of stagger between the opening and press wheels to allow residue to easily flow through the unit. Inside the opener our full length seed tube gently guides the seed all the way to the bottom of the trench and a seed flap makes sure the seed stays in the trench. The trailing press wheels maintain proper opener depth, close the seed trench, and firm the seed into the soil. T-handles quickly adjust the press wheels and allow for small incremental changes in planting depth.

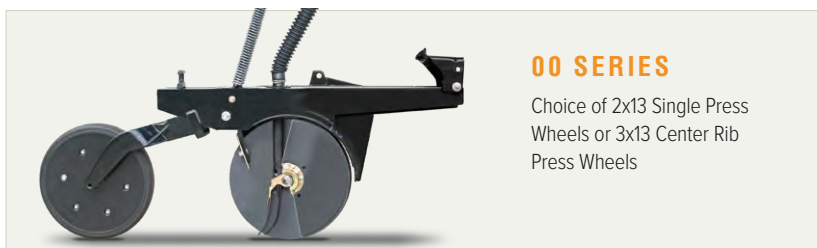

00 SERIES

Choice of 2x13 Single Press
Wheels or 3x13 Center Rib
Press Wheels

	3P600
Horsepower	40 HP Min.
Hitch	3-Pt., Cat. 1 & 2
Primary Design	Min-Till
Row Spacings	6", 7-1/2"
Number of Openers	11 - 6" spacing, 9 - 7-1/2" spacing
Weight - lbs (kg)	1,500 (680)
Working Width	6'
Width	6'
Transport Length	Varies by Tractor
Transport Clearance	Varies by Tractor
Transport Height	Varies by Tractor
Opener Series	00 Series
Opener Travel	6.5"
Opener Depth Range	0 - 3-1/2"
Opener Down Pressure - lbs	90-180
Main Box Capacity	12 bu.
Small Seed Box	1.44 bu.
Color	

*See dealer for complete warranty information.

3P606NT COMPACT DRILL

HP REQUIRED
60 HP Min.

HITCH
Cat. 2

COMPACT DRILLS



Mounted versatility.

3P606NT models are 3-Point mounted no-till drills, allowing you to get close to field edges and with our proven ground drive no remote hydraulics are needed. The rugged 6' seeder is ideal for limited space situations and maneuvering among trees and other obstacles. The lead coulters have 4" stagger to aid in residue flow and prepare a mini-seedbed for the O6 series openers to plant into.

All 3P606NT models come standard with a fluted feed box. Add a native grass box for seeding fluffy native grass mixes that include seeds like big and little bluestem and smooth brome. You can further increase your options by adding a small seeds box; a smaller version of our standard fluted feed box used for clover and alfalfa. Add both and seed 3 different types of seed and rates, all at the same time!



	3P606NT
Horsepower	60 HP Min.
Hitch	3-Pt, Cat. 2
Primary Design	No-Till
Row Spacings	7-1/2"
Number of Openers	9
Weight - lbs (kg)	2,280 (1,034)
Working Width	6'
Width	6'
Transport Length	Varies by Tractor
Transport Clearance	Varies by Tractor
Transport Height	Varies by Tractor
Opener Series	O6 Series
Opener Travel	6.5"
Opener Depth Range	0 - 3-1/2"
Opener Down Pressure - lbs	90-180
Coulter	5/8" Turbo or 5/16" Fluted
Coulter Pre-Load - lbs	450
Main Box Capacity	12 bu.
Small Seed Box	1.44 bu.
Native Grass Box	6 bu.
Color	



O6 SERIES

5/8" Turbo Blade for maximum penetration or 5/16" Fluted Blade for pasture renovation and low soil disturbance.

606NT COMPACT DRILL

HP REQUIRED
40 HP Min.

HITCH
Pull-Type





COMPACT DRILLS

End wheel efficiency.

The 6' Pull-type No-Till Drill (606NT) features an end wheel design that reduces side-loading on openers when operated on contours and curves, eliminating premature opener wear.

With the optional native grass and small seeds box this machine is quite capable in pasture renovations and food plot seeding. Other features like heavy duty coulters, calibration crank, central grease bank, lock-out hubs for transport, and optional weight brackets create a system designed for long-term dependability and productivity in a broad range of seeding applications.

	606NT
Horsepower	40 HP Min.
Hitch	Pull-Type
Primary Design	End Wheel No-Till
Row Spacings	7-1/2"
Number of Openers	9
Tire Size	7.00-15LT
Weight - lbs (kg)	2,700 (1,124)
Working Width	6'
Width	8'6"
Transport Length	11'5"
Transport Clearance	14"
Transport Height	5'1"
Opener Series	06 Series
Opener Travel	6-1/2"
Opener Depth Range	0 - 3-1/2"
Opener Down Pressure - lbs	90-180
Coulter	5/8" Turbo or 5/16" Fluted
Coulter Pre-Load - lbs	450
Main Box Capacity	12 bu.
Small Seed Box	1.44 bu.
Native Grass Box	6 bu.
Color	



06 SERIES

5/8" Turbo Blade for maximum penetration or 5/16" Fluted Blade for pasture renovation and low soil disturbance.



Exclusive fluted wide seed cup delivers outstanding accuracy; delivering the rate you choose, evenly and gently.



4-Speed gearbox provides increased accuracy and flexibility of the metering system by giving the operator more choices for drive speed.

*See dealer for complete warranty information.

800 COMPACT DRILL

HP REQUIRED
45 HP Min.

HITCH
Pull-Type

COMPACT DRILLS



	800
Horsepower	45 HP Min.
Hitch	Pull-Type
Primary Design	End Wheel Min-Till
Row Spacings	6", 7-1/2"
Number of Openers	15 - 6" spacing, 12 - 7-1/2" spacing
Tire Size	700-15LT
Weight - lbs (kg)	2,379 (1,079)
Working Width	7'6"
Width	9'8-1/2"
Transport Length	12'
Transport Clearance	9"
Transport Height	5'4"
Opener Series	00 Series
Opener Travel	6.5"
Opener Depth Range	0 - 3-1/2"
Opener Down Pressure - lbs	90-180
Main Box Capacity	16 bu.
Small Seed Box	2 bu.
Color	

Big performance in a small package.

This 8' Min-Till Drill (800) uses the field proven 00 series opener to properly place seed. This rugged opener utilizes 13-1/2" 4mm thick disk blades, full length seed tube and an 18 position T-handle press wheel to precisely control seed depth. Changing the 5-position, centrally located opener down pressure adjustment is quick and easy, ensuring the correct down pressure regardless of the conditions.

Other features include a fluted feed metering system, 4-speed gearbox and adjustable gate opening to accurately set a wide variety of planting rates for crops from alfalfa to peas. A dry fertilizer and/or a small seeds attachment can be added to tailor the drill to your needs.

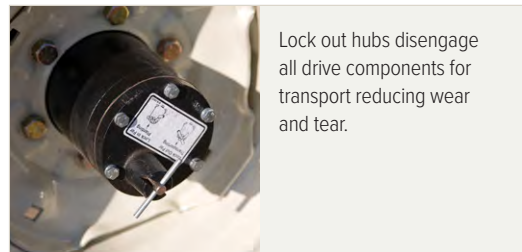

3P806NT COMPACT DRILL

HP REQUIRED
80 HP Min.

HITCH
Semi-Mount



3P806NT Model Shown With
Optional Native Grass and Small
Seeds Boxes

	3P806NT
Horsepower	80 HP Min.
Hitch	Semi-Mount
Primary Design	No-Till
Row Spacings	7-1/2"
Number of Openers	13
Tire Size	265/70B 16.5
Weight - lbs (kg)	4,350* (1,973)
Working Width	8'
Width	8'2"
Transport Length	12'1" w/Lift Assist
Transport Clearance	Varies by Tractor
Transport Height	7'8"
Opener Series	06 Series
Opener Travel	6.5"
Opener Depth Range	0-3.5"
Opener Down Pressure - lbs	90-180
Coulter	5/8" Turbo or 5/16" Fluted
Coulter Pre-Load - lbs	450
Main Box Capacity	16 bu.
Small Seed Box	1.92 bu.
Native Grass Box	8 bu.
Fertilizer	8 bu.
2nd Main Box	8 bu.
Color	

COMPACT DRILLS

Narrow transport.

Our double disk configuration and full length seed tube ensures that the seed is placed consistently at the depth chosen. Additional seed tubes are used to place both native grass and small seeds, allowing three seeds to be planted at separate rates at the same time. Depth control is handled by the 18 position T-handle press wheel adjustment.

The main seed box is a fluted feed design. The seeding rate is set with the four speed transmission and the adjustable gate opening. The optional native grass box uses our proven "picker wheel" to meter the seed. Rates are adjusted by varying the speed of the drive. Lastly, the optional small seeds attachment is a smaller version of our fluted feed system, and seeding rates are set by changing the width of the fluted feed, agitator, and dual seed.

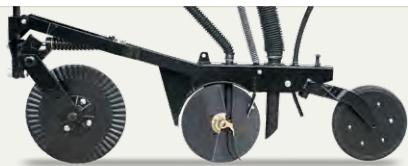

06 SERIES

5/8" Turbo Blade for maximum penetration or 5/16" Fluted Blade for pasture renovation and low soil disturbance.



V-Bottom dividers allow seed to feed from seed box to feeder cup for complete emptying.

A grease bank is installed on No-Till machines, so you can service all coulters in centralized locations.



The ground drive system automatically disengages when lifted, simplifying the unit and enhancing its reliability.

*See dealer for complete warranty information.

3P1006NT COMPACT DRILL

HP REQUIRED
100 HP Min.

HITCH
Semi-Mount

COMPACT DRILLS



10' Narrow semi-mounted.

At 10' seeding and 10' transport this machine is productive yet can easily get in pasture gates, over bridges, and transport down narrow roads. 2-Point mounting and dual hydraulic lift assist wheels in the rear give the drill excellent ground clearance as well. Non-swiveling coulters allow the 3P1006NT to stay on side hills without drifting. Competitive models use swiveling coulters that tend to run downhill. Two smaller pneumatic tires in front gauge depth for the coulters, as well as drive the metering systems on the drill.



06 SERIES

5/8" Turbo Blade for maximum penetration or 5/16" Fluted Blade for pasture renovation and low soil disturbance

	3P1006NT
Horsepower	100 HP Min.
Hitch	Semi-Mount
Primary Design	No-Till
Row Spacings	7-1/2"
Number of Openers	15
Tire Size	265/70B 16.5
Weight - lbs (kg)	5,460* (2,476)
Working Width	10'
Width	9'8"
Transport Length	13'3" w/lift assist
Transport Clearance	Varies by Tractor
Transport Height	7'8"
Opener Series	06 Series
Opener Travel	6.5"
Opener Depth Range	0-3.5"
Opener Down Pressure - lbs	90-180
Coulter	5/8" Turbo or 5/16" Fluted
Coulter Pre-Load - lbs	450
Main Box Capacity	20 bu.
Small Seed Box	2.40 bu.
Native Grass Box	10 bu.
Fertilizer	10 bu.
2nd Main Box	10 bu.
Color	

Start with the standard 2 bu. per ft. main seed box, then add either a 2nd seed box for dual seed, a dry fertilizer box, or a native grass box. Additionally you can add a small seeds box to the main box or add it to the dual seed/fertilizer/native grass box choice.

3 BOX 3 SEED 3 RATE
3 3 3



706/1006NT COMPACT DRILL

 HP REQUIRED
 55-75 HP Min.

 HITCH
 Pull-Type



COMPACT DRILLS

End-wheel versatility.

Land Pride's 706NT and 1006NT End Wheel No-Till Drills are ideal for seeding in a wide variety of applications from pasture renovation to utility reclamation or food plots to food production. They are a great combination between the productivity of a large drill and the versatility of a compact one.

Both models feature large end wheels designed for unmatched ground gauging in rugged terrain. In addition, the in-line end wheels minimize side loading on contours and hills, dramatically extending the life of the no-till openers. Our 706NT comes standard with a 17-bushel main seed box, the 1006NT is 25-bushel. You can also add a small seeds box and either a native grass box or a fertilizer box. These drills also include a 6-position hitch that adjusts to your tractor's hitch height to keep the drill level in planting position. Furthermore, with its high clearance and end wheel design, the 706NT and 1006NT can go virtually anywhere your tractor can pull it, without gouging or bottoming out.



	706NT	1006NT
Horsepower	55 HP Min.	75 HP Min.
Hitch	Pull-Type, Pintle or Clevis	
Working Width	7'	10'
Width	9' 10"	12' 7"
Length	13' 10"	13' 10"
Height	6' 7"	6' 7"
Ground Clearance	13.5"	13.5"
Weight lbs - (kg)	3,900 (1,769)	4,500 (2,041)
Seedbox Capacity - Main	17.5 bu.	25 bu.
Small Seeds Box	1.7 bu.	2.4 bu.
Native Grass Box	7 bu.	10 bu.
Fertilizer Box	6.5 cu./ft.	9.2 cu./ft.
Row Spacing	7.5"	7.5"
Number of Openers	10	15
Tires	9.00 x 24, 8-ply	9.00 x 24, 8-ply
Opener Travel	6.5"	6.5"
Opener Depth Range	0 - 3.5"	0 - 3.5"
Opener Down Pressure	90 - 180 lbs	90 - 180 lbs
Coulters	5/8" Turbo or 5/16" Fluted	5/8" Turbo or 5/16" Fluted
Acre Meter	Digital, Optional	
Color		

*See dealer for complete warranty information.

NTS25 SERIES SEEDERS

HP REQUIRED
60-110 HP

HITCH
3-Pt. Cat. 2 or
Pull-Type

SEEDERS



Sod farms to food plots.

The NTS25 No-Till Seeder incorporates 40 years of experience in designing and manufacturing seeding equipment to deliver a durable, high-quality tool that will exceed your expectations. Whether employed to restore a pasture, reclaim a right-of-way, overseed a ball field, or plant a new yard, you know that Land Pride's NTS25 will deliver the results you've come to expect from a seeder leader.

Front rollers feature 1/2" x 2" spikes that break through thatch and crust to prep the soil for seeding.



Easily disengage drive sprockets with Land Pride's patented Lock-Out Clutch on all boxes.



Optional native grass box uses agitators to keep the seed flowing toward the picker wheel.



Mud scrapers on the rear packer roller keep soil from compacting on roller in damp conditions.

	NTS2507	NTS2509	NTS2511
Horsepower	3-Point: 70 HP Pull-Type: 60 HP	3-Point: 90 HP Pull-Type: 80 HP	3-Point: 110 HP Pull-Type: 100 HP
Hitch	3-Point, Cat II or Pull-Type with Transport Wheels		
Working Width	7'	9'	11'
Length 3-pt (Pull-type)	57" (133)		
Height	42"		
Weight 3-pt (Pull-type) lbs	1,878 (2,787)	2,165 (3,124)	2,674 (3,882)
Seedbox Capacity - Main	7.5 bu.	8.8 bu.	11.3 bu.
Small Seeds Box	1.7 bu.	2.0 bu.	2.6 bu.
Native Grass Box	8.5 bu.	9.8 bu.	12.7 bu.
Output	Varies by seed, Drop spread		
Front Rollers	8-5/8" Diameter, 1-1/4" Spindles with Greasable Ball Bearings		
Front Roller Angle	Up to 18 Degrees		
Front Roller Spikes	1/2" x 2", Heat-Treated Steel, Replaceable		
Rear Packer Roller	11-3/8" Diameter, Cast and Notched Gray Iron Rings		
Chains	#40 Series Chain		
Seed Cups - Main Box and Small Seed Box (each box)	12	14	18
Acremeter	Digital, Optional		
Transport Lights	Standard		
Color			

APS15 SERIES ALL-PURPOSE SEEDERS

HP REQUIRED
25-130 HP

HITCH
Cat. 1 & 2



SEEDERS

The seeder that does it all.

The APS15 is at home in freshly prepared soil or overseeding existing turf. The front spike rollers break up the soil crust or penetrate the thatch to disturb the right amount of soil. The seed is dropped, protected from the wind by a shield, allowing it to drop to the ground where it is gently pressed into the soil by the notched or spiked rear roller. The initial seed-to-soil contact is essential to achieving a high germination rate.

The All-Purpose Seeder is ground driven with no driveline and related drivetrain components to maintain. By adjusting the front two rollers, you can control how aggressive you want to be in the area you are seeding or overseeding.

The many uses for the APS:

- Bare dirt seeding
- Turf overseeding
- Wildlife Conservation Seeding



Choose between a rear spiked roller or a 12" cast packer wheel roller.



Optional small seeds box.

	APS1548	APS1560	APS1572	APS1586
Horsepower	25-130 HP			
Hitch	Cat. 1			Cat. 1 & 2
Working Width (cm)	50" (127)	60" (152)	72" (183)	86" (218)
Overall Width	60"	72"	81"	98"
Overall Length	49"	51"	52"	55-1/2"
Overall Height	42-1/2"			
Weight - lb (kg)	547 (248)	702 (318)	836 (379)	1,070 (485)
Seedbox Capacity	4	5	6	7.2 Bushel
Output Range	Varies By Seed Variety; Consult Manual			
Front Roller - 2	8" Diameter, 1" Spindles w/Greaseable Ball Bearings			
Rear Roller	8" Diameter w/Studs or 12" Cast Packer Wheels			
Chain	#40 with Spring Loaded Idler			
Seed Cups	7	8	10	12
Front Roller Angling	Up to 20°			
Roller Studs	1/2" to 2" Heat Treated Steel, Replaceable			
Transport Lights	Standard			
Color				

*60" and 86" models with rear cast packer wheels



*See dealer for complete warranty information.

OS15 SERIES OVERSEEDERS

HP REQUIRED
25-60 HP

HITCH
Cat. 1

SEEDERS



Renovate turf or establish a new lawn.

The OS15 Overseeders offer precise placement and seed-to-soil contact, making them ideal for over-seeding existing stands of grass or establishing new turf. The three way seed-to-soil contact system provides great germination and emergence with the solid advantages of a full-width seeding pattern. Fluted seed cups precisely meter the desired amount of seed in a broadcast pattern, delivering outstanding metering accuracy. Choose from gauge-wheel drive or plant close to sidewalks and obstacles with the rear-roller drive.

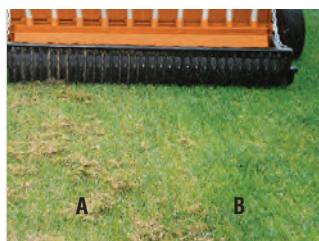

(A) Straight, aggressive 3/16" thick knives prepare the soil by pulling up thatch, while (B) 10 gauge curved knives provide a minimum of surface disturbance.



The optional small seeds box allows two seeds to be metered at one time into the same seed tube for even distribution.



The solid, cast-iron packer wheels finish the job by pressing and firmly packing the seed into the soil, eliminating most air pockets.

5 YEAR
LIMITED GEARBOX
WARRANTY*

	OS1548	OS1572
Horsepower	25-60 HP	30-60 HP
Hitch	Cat. 1	
Working Width (broadcast) (cm)	51" (129)	72" (183)
Overall Width (w/gauge wheels)	77-3/4"	99"
Overall Width (w/rear roller drive)	60-1/8"	81-1/4"
Overall Length	52-7/16"	
Weight - lb (kg) (gauge wheel drive)	1,290 (585)	1,645 (746)
Knives - 5 per Flange	Standard or Curved 115 on 2"; 80 on 3" Standard or Curved 170 on 2"; 115 on 3"	
Rotor	18" Diameter	
Productivity (3-1/2 mph)	1.5 Acres/hr (broadcast) 2 Acres/hr (broadcast)	
Depth Adjustment	0" - 1-1/2"	
Blade Spacing	2" or 3"	
Gearbox	540 RPM Cast Iron Housing	
Seedbox	4 or 6 Bushel; Paddle Agitator	
Small Seedbox Capacity	.95 or 1.36 Bushel	
Seed Cups & Drive	7 or 10 Seed Cups; Powder Metal Flutes with Individual Cleanout Handles, RH Gauge Wheel Drive or Rear Roller Drive	
Packer Wheels	12" Cast Iron with Corrugated Scraper	
Roller Chain	#80 or #100, Adjustable, Fully Enclosed in Oil Bath	
Driveline	Fully Shielded, Heavy-Duty, Cat. 3 Slip Clutch Std	
Gauge Wheels	18" x 8.50" x 8" Turf Tires-4 ply	
Slit-Seeder Weight - lb	2" Knife Spacing = 38 3" Knife Spacing = 36	2" Knife Spacing = 56 3" Knife Spacing = 54
Transport Lights	Standard	
Colors		



PS15 SERIES PRIMARY SEEDERS

HP REQUIRED
25-60 HP

HITCH
Cat. 1



SEEDERS

Precise metering and seed-to-soil contact.

The PS1572 Primary Seeder is perfect for the hometown landscaper to do lawns, community parks and areas between the curb and sidewalk. They also perform better than larger models in areas where light moguls, undulations, and depressions exist.



“Precision seeding” is accomplished using proven fluted metering cups (shown here). Each flute grabs just the right amount of seed for even distribution. Millions of cups are in use for a variety of crops around the world.

Various seeding rates can be obtained by turning the dual sprocket over. The easy drive system assures a consistent flow of seed. The rear roller is spring loaded to keep in constant contact with the ground, promoting healthy “seed-to-soil” contact.

(Cover removed for photo.)



	PS1572
Horsepower	25-60 HP
Hitch	Cat. 1
Working Width (cm)	70-1/2" (179)
Overall Width	79-1/8"
Overall Length	29-3/4"
Overall Height	39"
Weight - lb (3-Pt) (kg)	1,165 (528)
Seedbox Construction	16 Gauge Front & Rear, 10 Gauge Endplates
Seedbox Capacity	6 Bushel
Output Range	Varies By Seed Variety; Consult Manual
Front Roller	29 Rings - 12" Diameter 1-1/2" Spindles w/Sealed Ball Bearings
Rear Roller	30 Rings - 9-1/2" Diameter
Roller Spindles	1-1/2" Front, 1" Rear w/Greaseable Bearings
Chain	#40 with Spring Loaded Idler
Seed Cups	10 Each
Track Removers	2 Each
Transport Lights	Standard
Colors	

PTS/PFS SERIES FERTILIZER SPREADERS

HP REQUIRED
15-18 HP Min.

HITCH
Cat. 1, 2,
Pull-Type

SEEDERS

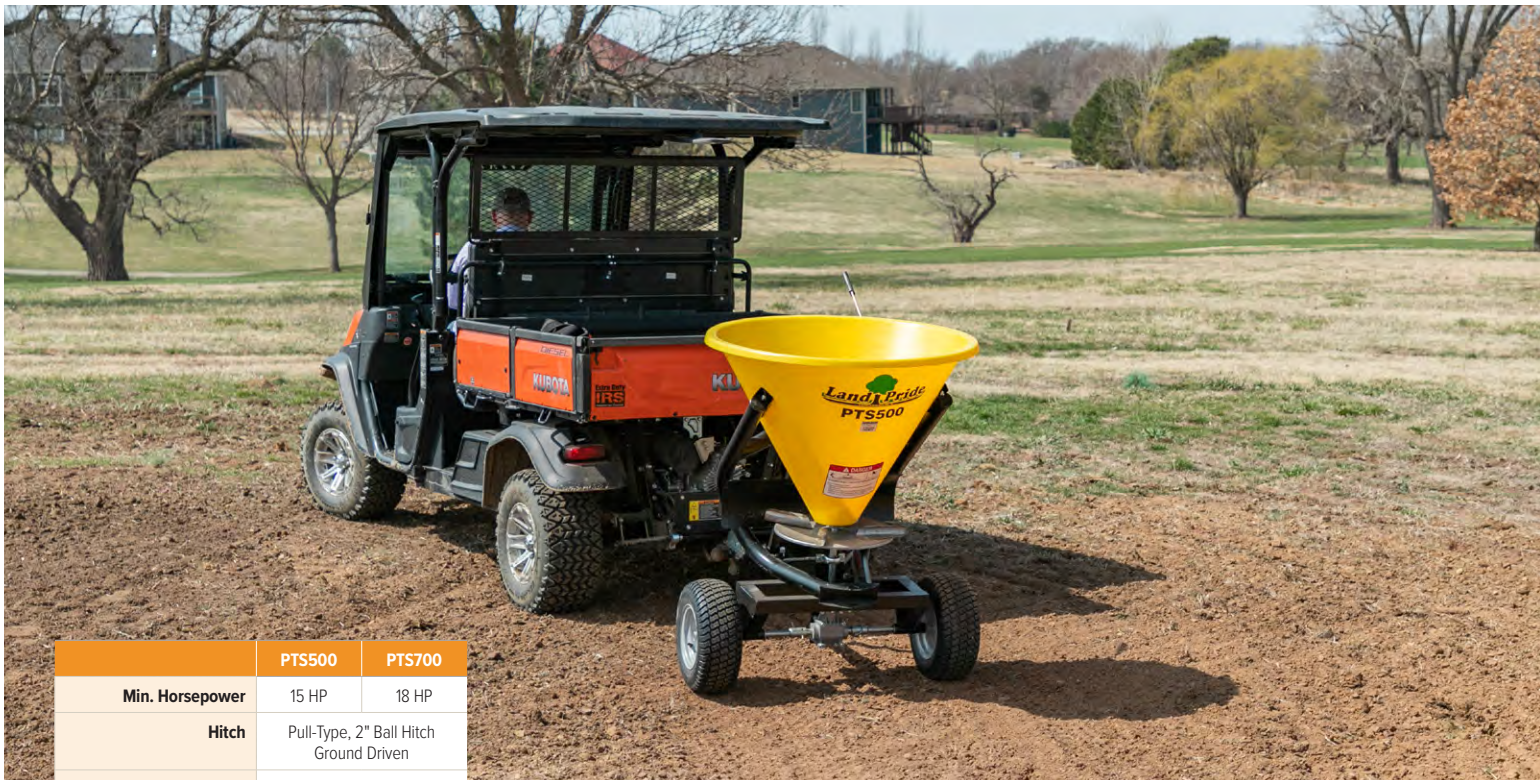

	PTS500	PTS700
Min. Horsepower	15 HP	18 HP
Hitch	Pull-Type, 2" Ball Hitch Ground Driven	
Delivery	Spin-Type Broadcast	
Hopper	One Piece, Seamless Polyethylene	
Dry Weight (kg)	165 (75)	176 (80)
Frame	Heavy-Duty Tubular	
Vanes and Spinner	Stainless Steel	
Adjustment Levers	Plated	
Loading Height	54" Average	
Max. Spreading Width	39-46 ft.	
Hopper Capacity - lb (kg)	350 (158)	563 (255)
Pattern Settings	Three	
Overall Width	41"	
Wheel Size	16 x 6.5-8	
Acres Covered	7-15 Acres per Hour (depending on slide opening)	

Pull-Type salt, seed, sand, or top dressing spreader.

- Easily disengage spinner for transport
- Adjustment link for various hitch heights
- Two hopper sizes
- Hopper cover available to protect material
- 2" Ball hitch
- Ground driven

Pendulum Spreaders offer a more consistent spread.

- Various Spouts Available
- Broadcast (Standard)
- Banding (Wide)
- Banding (Narrow)
- Narrow Broadcast
- PTO Driven



	PFS4000	PFS5060	PFS8010
Hitch	Cat. 1	Cat. 1 & 2	Cat. 2
Capacity	925 lbs	1,150 - *1,390 lbs	2,040 - *3,000 lbs
Delivery	Pendulum-Type		
Hopper	One Piece, Seamless Fiberglass		Cone Shape, Polyethylene
Frame	Heavy-Duty Tubular		
Driveline	Shielded		
Spreading Width	20 - 46 Ft.		
Gearbox	1-3/8" Shaft		
Adjustment Levers	Plated		
Discharge Opening	Manual, Optional Hydraulic		N/A
Additional Agitation	Optional		N/A

*Optional top extensions needed for this capacity



Spreading made fast and easy with weatherproof hopper.

Featuring an all-steel frame, frontal splash plate and three available hopper sizes, Land Pride Broadcast Spreaders fit most landscape, nursery, hobby farm, sod farm, and municipality uses.

- Spin-type broadcast for even spreading
- One piece seamless Polyethylene hopper
- Adjustable delivery patterns
- Vinyl cover option to keep the elements out
- PTO Driven



A built in tow hook handles up to 1200 pounds; just right for hauling extra sacks of fertilizer or seed.



Our agitator is standard equipment and is useful when spreading powder type materials that tend to bridge.

Compare to others!

Stainless Steel Parts

- Spinner Plate
- Spinner Vanes
- Hopper Doors, Hardware and Adjustment Handle

	FSP500	FSP700	FSP1000
Min. Horsepower	15 HP	18 HP	20 HP
Hitch	Cat. 1		
Capacity (kg)	350 lbs. (158.7) 5.85 cu.ft.	563 lbs. (255) 9.38 cu.ft.	673 lbs. (305) 11.22 cu.ft.
Overall Dimensions	37.2" x 40.4"	44" x 46"	46.8" x 46.8"
Loading Height	3'	3' 4"	3' 9"
Weight - Empty - lb (kg)	119 (54)	128 (58)	139 (63)
Net Spreadable Granular Width	23' - 54'		
Transmission Ratio	1:1		
Range of Spreading Possibility - lb/acres	44 - 890		

SBR SERIES SEED BED ROLLER

HP REQUIRED
18-52 HP

HITCH
Cat. 1

SEEDERS



SBR72 3-Point (Base Model)

Improve germination rates.

Land Pride's SBR72 Seed Bed Rollers will break up smaller clumps and dirt clods, while pressing applied seed into firm contact with the soil profile for greatly improved germination rates. They are available with a 3-Point hitch or Pull-Type, and are ideal in landscaping, sports field maintenance, pasture maintenance, professional turf care, general seeding, and overseeding applications.



SBR72 w/Optional Pull Hitch - flip over for transport.



Available in Cat. 1 3-Point hitch or as a Pull-Type unit to match your needs.

Indexing dual capability hitch on Pull-Type model ensures easy fit and function for 2" ball or pin and clevis type attachment.



Notched and ribbed patterned cast iron roller provides optimal seedbed finish and long durable product life.

	SBR72
Horsepower	18-52 HP
Hitch	Cat. 1 & Cat. 1 QH
Working Width (cm)	69" (175)
Weight - lb (kg)	442 (200) 3-Pt
Optional Pull Hitch	Easily Pivots for Ball or Clevis Hook-up
Roller Diameter	11-3/8"
Roller Material	Notched Gray Iron
Scraper	Profiled Roller Scraper
Tires	Transport Tires on Pull-Type
Stand	Hitch Support Stand
Options	Easily Converts from Pull-Type to 3-Point
Colors	

DRG SERIES DRAG HARROW

HP REQUIRED
8-16 HP Min.

HITCH
Chains w/Pull Ring





SEEDERS

Smooth out sports fields.

Land Pride Drag Harrows are highly versatile in their design and performance. A harrow mounted on the drag bar with tines facing down and forward will deliver aggressive soil stirring action and deep penetration. Turn the harrow 180° with tines facing down and to the rear and you'll get less penetration with lighter cultivating action. Flip the harrow over with tines facing up and you get almost no cultivating action. Perfect for dragging a sports field or smoothing out recently cultivated ground.

The DRG Series can also be used in combination with the Electric Spin Spreader, Seed Bed Roller, and Disc Harrow creating the ultimate seeding package ideal for large grassy areas, reclamation sites, or wild game food plots.

	DRG04	DRG06	DRG08
Min. HP	8 HP	12 HP	16 HP
Hitch	2 Log Chains with Pull Ring		
Working Width (cm)	4' (122)	6' (183)	8' (244)
Weight - lb (kg)	89 (40)	138 (63)	185 (84)
Tine Diameter	1/2"		
Construction	High Carbon Steel Tine Construction		
Color			

ELECTRIC SPIN SPREADER	
Volume/Capacity	2 cu. ft. Spin Spreader
Construction	Poly Hopper w/ Water Tight Poly Press Fit Lid
Spread Pattern	20 to 25 ft. Wide w/o Deflector
Remote Control	Remote Tether Control
Color	



Seed Bed Roller, Disc Harrow, Electric Spin Spreader, and Drag Harrow are all available individually.

*See dealer for complete warranty information.

FPS SERIES FOOD PLOT SEEDERS

HP REQUIRED
18 HP Min.

HITCH
Pull-Type

SEEDERS



	FPS48
Horsepower	18 HP Min.
Hitch	Pull-Type
Disc Cutting Width (cm)	40" - 50" (102 - 127)
Overall Width	54"
Height	52"
Length	104"
Weight - lb (kg) w/Spin Spreader & Packer	510 (231)
Weight Load on Each Disc	46 lbs
Number of Disc Blades	8
Disc Blade Size & Type	16" Notched
Blade Spacing	7-1/2"
Transport / Gauging Tires	13" Diameter 4 Ply Tubeless
Bearing Hanger	3/8" Plate
Bearing Type, 2 per Gang	Self Aligning, Sealed Bearing
Gang Tube	3" x 2"
Gang Axle	1" Square High Carbon Steel
Disc Angle	Front Gang: 0°, 7°, 14° & 21° Rear Gang: 0°, 7°, 14° & 21°
Frame Construction	2" x 2" Square Tubular Design
Lifting Device	Electric Actuator, 12 Volt or Ratchet Jack
Rear Axle Pivot	Greaseable
Packer Roller Width	40-7/16"
Packer Roller Bearing	Greaseable
Spreading Device	Spin Spreader, 12V, Electrically Operated
Spreader Hopper Loading Ht.	42" Off Ground
Spreader Hopper Vol./Cap.	2 cu. ft. (15 gal.) (100 lbs. Maximum Capacity Weight)
Spin Spreader Deflector	Diverts Seed to Smaller Spreading Width
Small Seed Restrictor	Restricts Small Seed for Smaller Distribution Levels
Colors	

Affordability for food plots.

The FPS48 is an ideal tool for planting food plots by the avid hunter or the ultimate animal lover and is sized right to work behind a subcompact or compact tractor, your ATV, UTV, or even your hunting truck. The spreader can also be mounted separately to your UTV or Disc Harrow.



The rear roller gently presses seed into the ground for good seed-to-soil contact. It pivots for transport and storage without taking the spreader off the unit (shown below).



The Electric Spin Spreader dispenses seed. A restrictor plate allows smaller seed to be run through the spreader at a lower volume per acre, while the deflector allows you to reduce seed dispersion width down to 48".

AG15 SERIES ARENA GRADERS

HP REQUIRED
18-65 HP

HITCH
Cat. 1



DIRTWORKING

Simple, efficient.

Land Pride's AG15 Series Arena Grader is an entry level arena grader for hobbyists and enthusiasts. The Cat 1 hitch is quick hitch compatible and ties into a 2" x 2" square tube frame. The end tubes are 2" x 3". The S-tines feature replaceable tips. Behind the two rows of S-tines is a five-position leveling bar to smooth the soil. The job is finished with either a pipe or mesh roller to break clods and fluff the soil. The working depth is 4" and is set by a simple ratchet handle, a Land Pride exclusive feature.

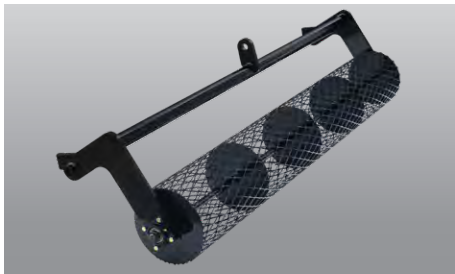

Finish your job with either a pipe roller which will provide uniform surface, while the mesh roller provides uniformity as well as a smoother finish.

Working depth is 4" and is set by a simple ratchet handle, a Land Pride exclusive.



	AG1560	AG1572	AG1584
Horsepower	18-45 HP	18-55 HP	18-65 HP
Hitch	Cat. 1, Quick Hitch Compatible		
Working Width	60"	72"	84"
Working Depth	4"		
Depth Control	Ratchet Jack		
Frame	2x2 Square Tubing Frame		
S-Tines	Replaceable Tips		
Rolling Basket	Adjustable, Mesh or Pipe		
Leveling Bar	Adjustable		
Color			

RB05/15/16 SERIES REAR BLADES

HP REQUIRED
17-40 HP

HITCH
Cat. 1

DIRTWORKING



Ideal for light duty maintenance and landscaping.

Land Pride's economical RB05, RB15, and RB16 Series Rear Blades are an excellent and economical choice for leveling, grading, finishing, and backfilling. They are the perfect companion for your subcompact or compact tractor.

The multitude of forward and reverse working angles, moldboard offset capability, as well as tilt on the RB16, allows the operator to work right up next to retaining walls, abutments, and raised curbing. They are excellent for snow removal in the pulling or push blade mode. A retractable parking stand is included to accommodate easier blade removal, storage and remount capabilities.



	RB0548	RB0560	RB1560	RB1572	RB1584	RB1660	RB1672	RB1684
Horsepower	17-25 HP		17-40 HP			20-40 HP		
Hitch	Cat. 1		Cat. 1			Cat. 1		
Working Width (cm)	48" (122)	60" (152)	60" (152)	72" (183)	84" (213)	60" (152)	72" (183)	84" (213)
Approx. Weight - lb (kg)	128 (58)	143 (65)	248 (112)	269 (122)	289 (131)	283 (128)	297 (134)	319 (145)
Angling	5 Fwd / 5 Rev Up to 30° Right or Left		7 Fwd Up to 45°; 5 Rev Up to 30°			7 Fwd Up to 45°; 3 Rev Up to 30°		
Tilt	N/A		N/A			5 Positions; Up to 15° Left or Right		
Offset	10" Left or Right		12" Left or Right			12" Left or Right		
Moldboard Height	13-1/2"		14"			14"		
Moldboard Thickness	1/4"		1/4"			1/4"		
Cutting Edge	3/8" x 3", Replaceable, Heat Treated		1/2" x 6"; Reversible & Replaceable, Heat Treated			1/2" x 6", Reversible & Replaceable; Heat Treated		
Options	N/A		Skid Shoes			Skid Shoes, Hydraulic Angling		
Colors								

QUICK HITCH
SYSTEM

RB26/37 SERIES REAR BLADES

HP REQUIRED
25-80 HP

HITCH
Cat. 1 & 2



DIRTWORKING

Everyday blades; dirt, snow, farm, landscape – About as versatile as it gets!

The Land Pride RB26 and RB37 Series Rear Blades offer 3-way positioning (blade angle, blade tilt, and blade offset) and are an excellent choice for leveling, grading, or backfilling. They excel in snow removal in either the pulling or push blade mode. Their offset and tilt capability make them an excellent choice for construction and maintenance of drainage ditches, waterways, soil contours, and for maintaining silage pit operations. Optional hydraulic angling kits are available for both models.

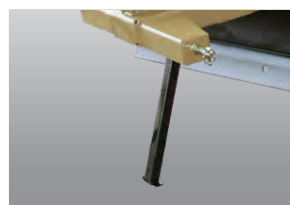

A parking stand allows the front of the hitch to be off the ground when storing, and offers easier hook-up.



Optional side plates hold material in to be moved, while optional skid shoes keep the cutting edge off the ground to protect from hitting low obstructions.

	RB2672	RB2684	RB2696	RB3772	RB3784	RB3796
Horsepower	25-60 HP			35-80 HP		
Hitch	Cat. 1			Cat. 1 & 2 Combination		
Working Width (cm)	72" (183)	84" (213)	96" (244)	72" (183)	84" (213)	96" (244)
Weight - lb (kg)	369 (167)	396 (180)	425 (193)	595 (270)	630 (286)	665 (302)
Angling	7 Fwd. Up to 45°; 3 Rev. Up to 60°			7 Fwd. Up to 45°; 3 Rev. Up to 30°		
Tilt	5 Positions; Up to 15° Left or Right, 30° Total			7 Positions; Up to 22.5° Left or Right, 45° Total		
Offset	12"			26" Left or Right		
Moldboard Height	17-1/2"			17"		
Moldboard Thickness	5/16"			5/16"		
Kingpin	3-1/2" Tube			2-1/2" Solid Shaft		
Cutting Edge	1/2" x 6", Reversible & Replaceable; Heat Treated			1/2" x 6", Reversible & Replaceable; Heat Treated		
Options	Side Plates, Skid Shoes, Hydraulic Angling			Side Plates, Skid Shoes Hydraulic Angling		
Colors						



RBT35 SERIES REAR BLADES

HP REQUIRED
35-80 HP

HITCH
Cat. 1 & 2

DIRTWORKING



The perfect all-around blade.

Our RBT35 Series Blade is just right for use in landscape, construction, farming or snow removal. Looked upon as the perfect all-around blade, the RBT35 Series is offered with optional hydraulic function for tilt, offset and angle.



The 3" kingpin on the moldboard is stout enough to hold up to tough tasks.

	RBT3584	RBT3596
Horsepower	2WD: 35-80 HP 4WD: Up to 65 HP	
Hitch	Cat. 1 & 2	
Working Width (cm)	84" (213)	96" (244)
Weight - lb (kg)	709 (322)	745 (338)
Maximum G.V.W. - lb (kg)	9,500 (4,318)	
Blade Angle	9 Positions (Manual): Up to 50° Fwd & Rev (Hydraulic)	
Tilt	Up to 20°	
Tilt Cylinder	2" x 6" x 1-1/4"	
Swing Offset	Up to 30" Left and Right	
Offset Cylinder	3-1/2" x 14" x 1-1/4"	
Moldboard Height	17"	
Moldboard Thickness	5/16" with 3/16" Tapered Reinforcement Channel	
Cutting Edge	1/2" x 6", Reversible & Replaceable; Heat Treated	
Options	Skid Shoes, End Plates Gauge Wheel, Double Selector Valve, Cushion Valve	
Colors		



RBT40 SERIES REAR BLADES

HP REQUIRED
65-100 HP

HITCH
Cat. 1 & 2



DIRTWORKING

From barns to pastures to fields . . . our larger blades can do it all!

Land Pride's RBT40 Series 3-Way Hydraulic Rear Blades are built tough from the ground up for applications ranging from landscaping, construction, snow removal, and feedlot cleaning. Designed to handle tractors up to 100 HP, this blade is also ideal for ditching, road grading, and all-around farm use. By using optional hydraulics at all three positions, changes to angle, tilt, and offset can be made while on the go. Optional skid shoes and side plates are available for more precise results.



	RBT4096	RBT40108
Horsepower	2WD: 65-100 HP 4WD: Up to 75 HP	
Hitch	Cat. 1 & 2	
Working Width (cm)	96" (244)	108" (274)
Weight - lb (kg)	848 (385)	898 (407)
Maximum G.V.W. - lb (kg)	9,500 (4,318)	
Blade Angle	15 Positions (Manual): Forward and Reverse, Up to 45°	
Angle Cylinder	3-1/2" x 16" x 1-1/4"	
Tilt	Up to 15°	
Tilt Cylinder	3" x 6" x 1-1/4"	
Swing Offset	Up to 30" Left and Right	
Offset Cylinder	3-1/2" x 16" x 1-1/4"	
Moldboard Height	17"	
Moldboard Thickness	5/16" with 1/4" Tapered Reinforcement Channel	
Cutting Edge	1/2" x 6", Reversible & Replaceable; Heat Treated	
Options	Skid Shoes, Side Plates, Hydraulic Cushion Valve Double Selector Valve	
Colors		

Optional cushion valve protects cylinders and blade components during extreme impacts.



Skid shoes and end plates are ideal tools for large grading jobs or snow removal.

*See dealer for complete warranty information.



RBT45/55 SERIES REAR BLADES

HP REQUIRED
70-180 HP

HITCH
Cat. 2 & 3

DIRTWORKING



Built tough...where it really counts.

Land Pride's RBT45 and RBT55 Series 3-Way Hydraulic Rear Blades are ideal for landscaping, construction, snow removal, feedlot cleaning, and all-around farm use. Make changes on the go with hydraulics at all three positions and use your time more efficiently. Available options include single or double hydraulic gauge wheels, side plates for holding dirt in, and skid shoes for blade protection.



Shown with optional end plates.



Pivot weldment features a 1" thick plate steel turntable, 3/4" thick tilt pivot bushing and a 4" solid kingpin.



Optional cushion valve on the RBT45 protects cylinders and blade components during extreme impacts.



Optional single or dual gauge wheels add accuracy and simplify grading operations.

	RBT4596	RBT45108	RBT55120
Horsepower	70-125 HP		90-180 HP
Hitch	Cat. 2 & 3		Cat. 2 & 3
Working Width (cm)	96" (244)	108" (274)	120" (304)
Weight - lb (kg)	1,130 (513)	1,166 (529)	1,753 (795)
Maximum G.V.W. - lb (kg)	9,500 (4309)		15,000 (6818)
Blade Angle	Fwd & Rev Up to 45°		Fwd & Rev Up to 45°
Angle Cylinder	4" x 16"	4-1/2" x 16" x 2"	
Tilt	Up to 15°		Up to 30°
Tilt Cylinder	3" x 6" x 1-1/4"	3" x 8" x 1-1/4"	
Swing Offset	Up to 35" Left and Right		33"
Offset Cylinder	4" x 16"	4-1/2" x 16" x 2"	
Moldboard Height	19"		19"
Moldboard Thickness	5/16" with 1/4" Boxed Reinforcement		5/16" with 1/4" Boxed Reinforcement
Cutting Edge	1/2" x 6", Reversible & Replaceable; Heat Treated		1/2" x 6", Reversible & Replaceable; Heat Treated
Options	Skid Shoes, End Plates, Single or Dual Gauge Wheel, Cushion Valve, Double Selector Valve		Skid Shoes, End Plates, Hardened Wear Plates, Hydraulic Single Gauge Wheel, Hydraulic Dual Gauge Wheel, Double Selector Valve
Colors			



RBT60 SERIES REAR BLADES

HP REQUIRED
160-225 HP

HITCH
Cat. 2 & 3



DIRTWORKING

1/2" Thick moldboard... this blade can tackle most jobs thrown its way!

Rear blades don't come any tougher than Land Pride's RBT60 Series 3-Way Rear Blades. They are built tough to handle leveling, finish grading, and backfilling applications involving roadwork, construction, landscaping, nurseries, drainage ditches, feedlot cleaning, farm use, and snow removal.

The 19" tall rolled moldboard can be hydraulically angled left or right up to 45°, the ends can be tilted up or down by as much as 15°, and the whole blade can be offset to the left or right. The blade can also be rotated 180° for blading in reverse with the same angling, tilting, and offset capabilities. Available accessories include gauge wheels for good depth control, end plates for holding material, and skid shoes for blade protection.

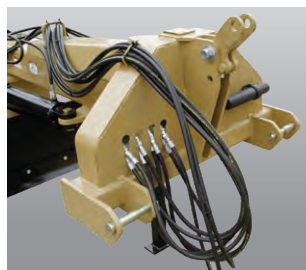

Built-in hydraulic hose storage keeps hose tips off the ground.

- Hydraulic adjustments with cylinders & hoses
- Main frame: fully welded formed box
- Retractable parking stand
- Options: gauge wheels, end panels, skid shoes

	RBT6010	RBT6012
Horsepower	2 WD: 225 HP 4 WD: 200 HP	2 WD: 175 HP 4 WD: 160 HP
Hitch	Cat. 2 & 3	
Working Width (cm)	10' (304)	12' (366)
Weight - lb (kg)	2,442 (1108)	2,582 (1172)
Blade Angles	Up to 45°, Fwd. & Rev. 5" x 18" Cylinder	
Offset	Up to 55° Left & Right 5" x 18" Cylinder	
Tilt	Up to 15°, 3-1/2" x 8" Cylinder	
Moldboard Height	19"	
Moldboard Thickness	1/2" Thick w/Reinforcement Channel	
Kingpin	4-1/2" Solid Steel Bar	
Cutting Edge	1/2" x 6", Reversible & Replaceable; Heat Treated	
Colors		

* Quick Hitch cannot be used with optional gauge wheels.



LR05/16 SERIES LANDSCAPE RAKES

HP REQUIRED
15-40 HP

HITCH
Cat. 1

DIRTWORKING



The essential tool for landscapers.

As one of America's largest suppliers of Landscape Rakes, Land Pride offers light-duty through construction-grade models. Designed for raking rocks, dirt, sand, and landscaping and construction debris, our rakes are the landscaper's perfect tool to clean and prepare a site for seeding as well as general maintenance around farms, parks and beaches.



	LR0548	LR0560	LR1660	LR1672	LR1684	LR1696
Horsepower	15-25 HP		20-40 HP			
Hitch	Cat. 1		Cat. 1			
Working Width (cm)	48" (122)	60" (152)	60" (152)	72" (183)	84" (213)	96" (244)
Angle/Position	5 Forward Up to 30°		7 Forward Up to 45°			
No. of Teeth	26	34	30	36	42	48
Teeth Spacing	1-3/4" Centers		2" Centers			
Teeth Material	High Carbon Spring Steel		High Carbon Spring Steel			
Tooth Size	1/4" x 3/4"		5/16" x 1"			
Rake Height	12"		16-1/2"			
Weight - lb (kg)	98 (44)	113 (51)	241 (109)	270 (122)	291 (132)	316 (143)
Options	N/A		Dual Gauge Wheels 13" x 4" x 6" or 13" x 6.5" x 6" Flip-Down Grader Blade (Must be Used in conjunction with Dual Gauge Wheels)			
Colors						

QUICK HITCH
SYSTEM

LR26/37 SERIES LANDSCAPE RAKES

HP REQUIRED
25-80 HP

HITCH
Cat. 1 & 2



DIRTWORKING

A versatile tool for landscapers, cities, parks, and other recreational areas.

The LR26 and LR37 Series Landscape Rakes are ideal for spreading rock, moving debris, preparing seed beds, and reshaping soil and/or aggregate profile. Available accessories include single or dual gauge wheels, hydraulic angling kit, and flip down grader blades.

SF25 SERIES SCARIFIERS

Land Pride's SF25 Series Scarifiers perform severe ripping, loosening, renovation, and reshaping of the soil profile. The versatile action of the SF25, paired with a Rake or a Blade, makes them perfectly suited for use by landscapers, contractors, and rental yards.



The Land Pride Scarifier can work in unison with our 3-Point 16 and 26 Series Landscape Rakes and Rear Blades.

	LR2684	LR2696	LR3784	LR3796
Horsepower	25-60 HP		30-80 HP	
Hitch	Cat. 1		Cat. 1 or 2	
Working Width (cm)	84" (213)	96" (244)	84" (213)	96" (244)
Angle/Position	7 Forward Up to 45°		5 Forward Up to 30°	
Offset	N/A	N/A	45° Swing, 24" Offset Manual or Hydraulic	
No. of Teeth	42	48	42	48
Teeth Spacing	2" Centers		2" Centers	
Teeth Material	High Carbon Spring Steel		High Carbon Spring Steel	
Tooth Size	5/16" x 1"		5/16" x 1"	
Rake Height	16-1/2"		16-1/2"	
Weight - lb (kg)	330 (150)	348 (158)	460 (209)	483 (219)
Options	Dual Gauge Wheels 13" x 4" x 6" or 13" x 6.5" x 6", Flip-Down Grader Blade, Hydraulic Angle Cylinder		Dual Gauge Wheels 13" x 4" x 6" or 13" x 6.5" x 6", Flip-Down Grader Blade	
Colors				

	SF2566	SF2577
Horsepower	25-50 HP	
Hitch	Cat. 1	
Working Width (cm)	60" (152)	72" (183)
Width (cm)	66" (168)	77" (196)
Weight - lb (kg)	208 (94)	235 (107)
No. of Shanks	6	7
Shank Type	3/4" x 2-1/2" Heat Treated, Spring Steel Dimpled-On Tips	
Colors		



*See dealer for complete warranty information.

BB05/12 SERIES BOX SCRAPERS

HP REQUIRED
17-30 HP

HITCH
Cat. 0, 1, 1 Ltd.

DIRTWORKING



Productivity in a small package.

The Land Pride BB05 Series Fixed Bar Box Scrapers are designed for Category 0, 1, and 1 limited 3-Point hitch for mounting to subcompact tractors. The Land Pride BB12 Series Box Scrapers are designed for Category 1, 3-Point hitch or Quick-Hitch System mounting to tractors up to 30 HP range. Both Box Scraper models are ideal for ripping, leveling, finish grading, and backfilling applications at small feedlots, outdoor arenas, building sites, and maintenance operations for small landowners. The manually adjustable ripping shanks and the fore and aft cutting blades make these units especially effective and productive for small projects.



	BB0548	BB0554	BB1248	BB1254	BB1260	BB1266	BB1272
Horsepower	17-25 HP			17-30 HP			
Hitch	Cat. 0, 1 and 1 Limited			Cat. 1			
Working Width (cm)	48" (122)	54" (137)	48" (122)	54" (137)	60" (152)	66" (168)	72" (183)
Height of Moldboard	13-5/16", Rolled			15-3/8", Formed			
Side Panel Material	3/16"			3/16"			
Depth of Bucket	18-1/2"			23-1/8"			
Weight - lb (kg)	277 (126)	298 (135)	316 (143)	325 (147)	346 (157)	370 (168)	404 (183)
Number of Shanks	4	4	4	4	4	5	6
A-Frame Material	3/8" x 2-1/2" Flat Bar			1/2" x 3"			
Cutting Edges	Two 3/8" x 3" High Carbon Heat Treated Blades, Reversible & Replaceable			Two 3/8" x 6" High Carbon Heat Treated Blades, Reversible & Replaceable			
Colors							

QUICK HITCH
SYSTEM

BB15/25 SERIES BOX SCRAPERS

HP REQUIRED
17-55 HP

HITCH
Cat. 1



DIRTWORKING

Level, finish, grade, and backfill - all with one tool.

Land Pride's BB15 and BB25 Series Fixed Bar Box Scrapers are ideal for ripping, leveling, finish grading, and backfilling applications at feedlots, outdoor arenas, and construction sites, or for maintenance operations on lanes or roadways. The BB25 offers five different working widths to choose from. The roll-formed moldboard keeps materials flowing putting less drag on the Box Scraper, resulting in lower HP requirements and faster working conditions. The rear-mounted blade allows for backfilling trenches or along foundations.



	BB1560	BB1566	BB1572	BB2560	BB2566	BB2572	BB2584	BB2596
Horsepower	17-40 HP			25-55 HP				
Hitch	Cat. 1			Cat. 1				
Working Width (cm)	60" (152)	66" (168)	72" (183)	60" (152)	66" (167)	72" (182)	84" (213)	96" (244)
Height of Moldboard	17"			17"				
Side Panel Material	5/16"			3/8"				
Depth of Bucket	22"			22"				
Overall Depth	31-1/2"			31-1/2"				
Overall Height	35"			35"				
Weight - lb (kg)	428 (194)	450 (204)	504 (229)	471 (214)	500 (227)	549 (249)	593 (269)	658 (298)
Number of Shanks	4	5	6	5	5	7	7	8
A-Frame Material	1/2" x 3" Flat Bar			1/2" Plate				
Cutting Edges	Two 1/2" x 6" High Carbon Heat Treated Blades, Reversible & Replaceable			Two 1/2" x 6" High Carbon Heat Treated Blades, Reversible & Replaceable				
Colors								



Side panel gussets reinforce the structural integrity during extreme conditions. (BB25 only)

*See dealer for complete warranty information.



BB35 SERIES BOX SCRAPERS

HP REQUIRED
45-120 HP

HITCH
Cat. 1 & 2

DIRTWORKING



Ideal for construction sites and commercial operations.

The beefy 3/8" x 4" x 4" main-frame tube and 3/8" end panels makes our 35 Series Fixed Bar Box Scraper ideal for construction sites and commercial operations or for use by counties and municipalities.

Two welded channel braces extend from front to rear of the box plus welded gussets between the side panels and 23" formed moldboard provide exceptional strength under heavy loads. The durable BB35 is comfortable dragging or back-filling.



Heat-treated dimpled tips are easy to replace, and are heat-treated for toughness.



Heat-treated cutting blades are reversible so both edges can be used before replacing.

	BB3578	BB3584	BB3596
Horsepower	45-120 HP		
Hitch	Cat. 1 & 2		
Bucket Capacity - cu.ft. (cu. meter)	30 (.85)	32 (.91)	37 (1.1)
Working Width (cm)	78" (198)	84" (213)	96" (244)
Height of Moldboard	23"		
Side Panel Material	3/8"		
Depth of Bucket	35"		
Overall Depth	44"		
Overall Height	35-1/2"		
Weight - lb (kg)	825 (374)	855 (388)	935 (424)
Number of Shanks	7	7	8
A-Frame Material	1/2"		
Cutting Edges	Two 1/2" x 6" High Carbon Heat Treated Blades, Reversible & Replaceable		
Colors			

QuickHitch
SYSTEM

MR15/HR25 SERIES BOX SCRAPERS

HP REQUIRED
20-60 HP

HITCH
Cat. 1



DIRTWORKING

Choose from manual or hydraulic retractable box scrapers.



The easy and convenient retractability of the scarifier shanks on the MR1572 and HR2572 makes them highly productive and ideal for ripping, leveling, finish grading, and backfilling applications at commercial feedlots, outdoor arenas, building sites, and maintenance operations on farm and ranch lanes, gravel, roadways, or construction sites.

The roll-formed moldboard keeps materials flowing which puts less drag on the Box Scraper, resulting in lower HP requirements and faster working conditions. Shanks on the MR15 are kept in the up or down position with a positive locking system, keeping the scarifier bar from bouncing in transport and tight during field use.

- Self locking down position
- Hydraulic raising and lowering of shanks on HR25
- 3 Position shank with replaceable tip
- Rigid backfill blade



The hydraulic retractable ripping shanks on the HR25, in combination with the 21" double-thick moldboard design, make these units highly productive for construction projects.

	MR1572	HR2572
Horsepower	2WD: 20-50 HP 4WD: 25-40 HP	30-60 HP
Hitch	Cat. 1	
Working Width (cm)	72" (183)	
Height of Moldboard	18-1/2"	20-1/2"
Depth of Side Panels	27-1/2"	34"
Side Plate Material	3/8"	
Weight - lb (kg)	615 (279)	851 (386)
Number of Shanks	7	
Cutting Edges	Two 1/2" x 6" High Carbon Heat Treated Blades, Reversible & Replaceable	
Colors		

QuickHitch
SYSTEM

HR/HRL35 SERIES BOX SCRAPERS

HP REQUIRED
40-120 HP

HITCH
Cat. 1 & 2

DIRTWORKING



Hydraulic retractable box scrapers, available in highback or lowback.

The HR/HRL35 Series Retractable Box Scrapers meet dirt moving and soil contouring needs of landscapers, contractors, nurseries, sod growers, farmers, ranchers, and municipalities. Soil contouring productivity is dramatically increased with utilization of the hydraulically controlled retractable scarifier.

The front blade mounted on the moldboard is ideal for soil redistribution and soil leveling. A second blade mounted on the hinged rear gate further enhances the ability of the Box Scraper to redistribute and level soil. Both the front and rear blades are replaceable and can be flipped over to extend blade life. The HR/HRL35 is used for finishing and fine grading when the hinged rear gate is bolted in place. Unbolt the rear gate and the unit's front blade will penetrate deeper into the soil. Place the tractor in reverse and the rear blade can be used to backfill.



The hinged rear backfill blade can be in float or fixed position for packed down grade, level grade, or rough grade.



Save time by raising and lowering the shanks hydraulically.



Knurled bushes in the hitch points eliminates premature wear from working forwards and backwards.

	HRL3578 Lowback	HR3584 Highback
Horsepower	40-120 HP	
Hitch	Cat. 1 & 2	
Working Width (cm)	78" (198)	84" (213)
Height of Moldboard	17"	23"
Depth of Side Panels	30"	
Side Plate Material	1/2"	
Overall Depth	43-1/2"	
Capacity Cu. Ft.	26	31
Weight - lb (kg)	981 (445)	1,119 (508)
Number of Shanks	8	
Cutting Edges	Two 1/2" x 6" High Carbon Heat Treated Blades, Reversible & Replaceable	
Colors		

GS05/15/25 SERIES GRADING SCRAPERS

HP REQUIRED
17-90 HP

HITCH
Cat. 1 & 2



DIRTWORKING

A low cost alternative for road grading applications.

Land Pride Grading Scrapers simply and quickly move dirt or aggregate from high spots to low spots making them extra user-friendly and a low cost alternative for road grading applications. Simply setting a properly adjusted Grading Scraper on the ground and driving forward enables the operator to grade off high spots and fill in ruts at low spots on unimproved roads and lanes with little or no manipulation of the tractor's 3-Point hitch controls. Unlike a rear blade, they require no adjustment of blade angling or offset positions.



3-Position scarifier shanks allow the scraper to be adjusted to desired amount of calibration and guarding action. Hardened tips assure long service life.



Replaceable and reversible full length skid shoes make for easier operation and long unit life.



Reversible, heat-treated, high-carbon steel grading blades offer excellent wear resistance and long service life.

	GS0548	GS0560	GS1548	GS1560	GS1572	GS2572	GS2584	GS2596
Horsepower	17-33 HP		20-50 HP		25-50 HP		40-90 HP	
Hitch	Cat. 1		Cat. 1			Cat. 1 & 2		
Working Width (cm)	48" (122)	60" (152)	48" (122)	60" (152)	72" (184)	72" (183)	84" (213)	96" (244)
Side Panel Thickness	3/16" Thick with 1-1/2" Formed Edges		3/16" Thick with 2-3/4" Formed Edges			1/4" Thick with 2-3/4" Formed Edges		
Front Main Beam & Scarifier Support	4" x 3" x 1/4" Reinforced Heavy Wall Tubing; 3" x 2" x 3/16" Heavy Wall Tubing		4" x 4" x 5/16" Reinforced Heavy Wall Tubing; 2" x 2" x 3/16" Heavy Wall Tubing			4" x 4" x 5/16" Reinforced Heavy Wall Tubing; 3" x 3" x 3/16" Heavy Wall Tubing		
Skid Shoe Dimensions	1/4" Thick x 1-1/2" Wide x 40" Long		3/8" Thick x 2-3/4" Wide x 44" Long			3/8" Thick x 2-3/4" Wide x 50-1/4" Long		
Scarifier Shank Construction	3 Position		Heat Treated 4-Position Shank with Dimpled-on Hardened Tips					
Cutting Edges	3/8" x 6'		Two 1/2" x 6" High Carbon Heat Treated Blades; Reversible & Replaceable					
Cutting Edge Adjustment	Fixed		Infinite Vertical Adjustment from Level Grade to 1-1/2" Below Grade					
Weight - lb (kg)	310 (141)	350 (159)	437 (198)	511 (232)	594 (269)	728 (330)	796 (361)	864 (392)
Colors								

Rear cutting blades available as an accessory.



*See dealer for complete warranty information.

BB45 SERIES DRAG SCRAPERS

HP REQUIRED
70-130 HP

HITCH
Pull-Type

DIRTWORKING



Reshape country roads, waterways and terraces.

Land Pride BB45 Series Pull-Type Drag Scrapers are ideal for moving large quantities of material, leveling, and finish grading. Material can be transferred by dragging it to nearby locations and raising the scraper to deposit the load. Surfaces can be graded and leveled by scraping material from high areas and allowing accumulated material to flow under the grader blade into lower areas.

- 4" x 4" Square tubing main beam and tongue
- 5" Maximum cutting depth can load the bucket quickly
- Optional weight tray can be filled with 760 lbs. of concrete for additional weight when scraping and moving material
- Choose the tilt axle option for shaping slopes, terracing, or ditching. The tilt cylinder will raise one side of the drag scraper approximately 8" (7" on BB4596).

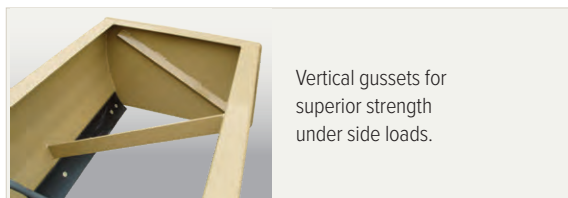
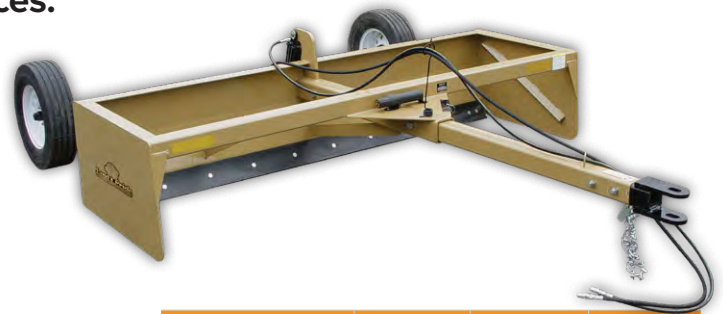

Vertical gussets for superior strength under side loads.

	BB4596	BB4510	BB4512
Horsepower	70-130 HP		
Hitch	Pull-type		
Working Widths (cm)	96" (245)	10' (305)	12' (366)
Clevis	Swivel Ball, Clevis or Swivel Clevis		
Tongue	Removable		
Capacity	1-3/4 cu.yd	2-1/4 cu.yd	2-3/4 cu.yd
Dump Clearance	21"		
End Plates	3/8"		
Moldboard	1/4"		
Cutting Edge	1/2" x 6"		
Axle	Fixed or Tilt		
Tilt Cylinder	3" x 8"		
Tilt Angle	3-1/2 Degrees, 7"	3-1/2 Degrees, Approx. 8"	
Tires & Rim	15" Implement Recap; 5 Bolt, 4.5" Rim		
Transport Lights	Dual, Optional		Standard
Colors			

CA05/15 SERIES CORE AERATORS



DIRTWORKING

Perfect for garden tractors, zero turn mowers, and utility vehicles.

When your turf begins to suffer the effects of compaction and wear, such as shallow root zones, thatch build-up, worn pathways, compacted soil, poor surface percolation, or water stands, a Land Pride CA Series Core Aerator will provide immediate seasonal relief.

- 1/2" Hardened steel spoons
- Penetration 3" to 4-1/2"
- Greaseable gangs



Optional tailwheels are easily flipped for road or field use



Material tray allows for additional weight (not included) for better penetration.

	CA0540	CA0548	CA0556	CA1548	CA1556	CA1564	CA1572
Hitch	Pull-Type			Cat. 0, 1, 1 Ltd.			
Working Width (cm)	36" (91)	44" (112)	52" (132)	41" (104)	50" (127)	58" (147)	66" (168)
Overall Width (cm) (w/Wheels)	50" (127)	58" (147)	66" (168)	48" (123)	56" (142)	64" (163)	72" (183)
Overall Length	38-7/8" (48" w/wheels)			24-7/8"			
Spoon Material	1/2" Hardened Steel			1/2" Hardened Steel			
Spoon Spacing (Fwd Travel)	8-1/2"			6"			
Spoon Penetration	3"			3" - 4-1/2"			
Support Stand	N/A			3 Each			
Gang Assembly	Greaseable			Greaseable			
Transport Wheels	2 Optional			N/A			
Plug Size	1/2"			1/2"			
Colors							



*See dealer for complete warranty information.

CA25 SERIES CORE AERATOR

DIRTWORKING



Aeration for Professionals

Fall aeration is simple and fast with a Land Pride CA25 Core Aerator. The 3/4" plugs open up the soil allowing oxygen and nutrients to the root zone for healthier turf grasses with stronger root systems. The plugs are deposited on top of the turf and help create an optimal environment for overseeding. Optional Water Tanks shown for additional weight to aid in spoon penetration.



The 3/4" spoon is beveled to easily penetrate the ground and create a nice clean hole.

	CA2560	CA2572
Hitch	Cat. 1	
Working Width (cm)	60" (152)	72" (183)
Weight - lb (kg) (w/o added weight)	464 (210)	480 (218)
Number of Spoons	96	
Spoons	Replaceable 3/4" Closed, Case Hardened	
Spoon Spacing-In	7" - Forward Travel	
Gang Spacing	5-1/2"	6-1/2"
Number of Gangs	12	
Water Tank Capacity (Gallons per tank)	29	36
Optional Water Tank Wt. when Full - lb (kg)	490 (222)	600 (272)
Plug Size	3/4"	
Colors		



	CR2572
Hitch	Cat. 1
Working Width (cm)	69" (175.3)
Overall Width (cm)	80" (203)
Weight - lb (kg)	475 (215)
Height	41"
Number of Discs	12
Disc Spacing	6-1/2"
Flat, Notched Discs	Heat-Treated, Greaseable
Cast Iron Hubs	4 Bolt
Storage Stands	4, One in Each Corner
Heavy Tubular Frame	2-1/2" x 2-1/2" x 3/16"
Optional	Water Tanks for Additional Weight
Water Tank Capacity	36 Gallons per Tank
Full Water Tank Weight	600 lbs
Colors	

CR25 SERIES STRAW CRIMPER



Keep soil and seed where you put it.

If heat, erosion, or run-off is a problem, crimping straw into the ground needs to be the final step in grass seeding. Crimping straw into the soil protects the seed, retains moisture, and aids in germination.

DH10/15 SERIES DISC HARROWS

HP REQUIRED
40-65 HP Max.

HITCH
Cat. 1



DIRTWORKING

Food plots and small farms... just right for the Land Pride Disc Harrow.

The Land Pride DH10 Series Disc Harrow opens and breaks up the soil surface to help prepare the soil seedbed for planting. The forward gang has aggressive notched discs while the rear gang has a choice of notched or smooth discs to quickly break up and evenly redistribute the finely cultivated topsoil. The DH10 Series Disc Harrows have applications in homeowner landscaping, small nurseries, gardens, small hobby farms, wild game food plots, and medium-duty residential use.

Disc gangs on the DH15 Series can be ordered with smooth or notched arrays for lighter or more aggressive applications based on customer needs. The DH15 is at home in applications from commercial landscaping, nurseries, and large gardens to small farms and municipal.



Just right to use between tree rows, in vineyards, or to fill in center-pivot irrigation tracks.

	DH1048	DH1060	DH1560	DH1572	DH1590
Horsepower	Max. 40 HP		Max 65 HP		
Hitch	Cat. 1		Cat. 1		
Working Width (cm)	48" (122)	60" (152)	60" (152)	72" (183)	90" (229)
Weight (kg)	420 (91)	549 (249)	628 lbs. (285)	714 lbs. (324)	865 lbs. (392)
Disc Blade Size	16"	16" or 18"	18" Diameter		
Disc Type	Notched or Smooth		Notched or Smooth		
No. of Disc Blades	12	16	16	20	24
Disc Blade Spacing	7-1/2"		7-1/2"		
Bearing Hanger	3/8" Plate, 5/8" U-bolt		3/8" Plate, 5/8" U-bolts		
Bearing Type	2 per Gang - Self Aligning, Sealed Bearings		2 per Gang - Self Aligning, Sealed Bearings		
Angling	0, 7, 14, 21 Degrees (60" w/Angling Adjustment Handle)		0, 7, 14, 21 Degrees w/Angling Adjustment Handle		
Frame Tubes	2" Square		2-1/2" Square		
Gang Tubes	3" x 1-1/2"		3" x 2"		
Gang Axle	1" Square, High Carbon Steel		1" Square, High Carbon Steel		
Weight per Disc -lbs (kg)	35 (16)	34 (16)	38 (17)	34 (15)	36 (16)
Center Sweep Option	N/A		9" Sweep		
Disc Scrapers	N/A		Optional, Adjustable		
Colors					



*See dealer for complete warranty information.

DH25/35 SERIES DISC HARROWS

HP REQUIRED
40-100 HP

HITCH
Cat. 1, 2,
Full-Type

DIRTWORKING



Hobby to Organic; Farming that is.

Land Pride DH25 and DH35 Disc Harrows offer reliable, quality conventional tillage for hobby farmers to organic operations. Available in 6', 8', 10', and 12' widths, Land Pride Disc Harrows are one of the most effective methods for mechanically eliminating weeds while leveling rutted fields.

- Tubular frame instead of angle iron
- Self aligning, sealed ball bearings
- Front and rear leveling
- Optional furrow fillers, disc scrapers, center sweep, SMV Kit, and Tongue Jack
- Disc scrapers are available to reduce build-up on discs



DH25: Heavy-duty 1/2" thick bearing hangers resist the high torque from two 5/8" U-bolts.



DH35: Heavy-duty 5/8" thick bearing hangers resist the high torque from two 3/4" U-bolts.

	DH2572	DH2596	DH3510	DH3512
Horsepower	40-100 HP		45-100 HP	55-100 HP
Hitch	Cat. 1 & 2		Pull-type Hitch with Clevis	
Working Width (cm)	72" (183)	96" (244)	10'6" (320)	12' (366)
Weight - lb (kg)	947 (430)	1,143 (518)	2491 (1,130)	2,747 (1,246)
Disc Blade Size	20" or 22" Diameter		20" or 22" Diameter	
No. of Disc Blades	20	24	28 or 32	32 or 36
Disc Blade Spacing	7-1/2"		7-1/2" or 9"	
Bearing Hanger	1/2" Plate, 2 Each 5/8" U-bolts		5/8" Plate, 2 Each 3/4" U-bolts	
Bearing Type	Self Aligning, Sealed Bearings 2 per Gang		Self Aligning Bearings 3 to 4 Bearings per Gang	
Front Gang Angling	0, 7, 14, 21 Degrees		Front: 15, 18, 21 Degrees	
Rear Gang Angling	7, 14, 21 Degrees		12, 15, 18 Degrees	
Frame Tubes	3" Square		3" x 5"	
Gang Tubes	4" x 3"		3" x 5" x 1/4" Wall Tubing	
Gang Axle	1-1/8" Square, High Carbon Steel		1-1/8" Square, High Carbon Steel	
Weight per Disc - lb (kg) 7-1/2" Spacing	47 (21)	48 (22)	79-84 (36-38)	76-82 (34-37)
Weight per Disc (kg) 9" Spacing	51 (23)	52 (24)	87-93 (39-42)	81-86 (37-39)
Transport Tires	N/A		2 Std. 9.5Lx15, 4 Optional	
Center Sweep Option	9" Sweep		9" Sweep	
Disc Scrapers	Optional, Adjustable		Optional, Adjustable	
Transport Lights	N/A		N/A	Standard
Colors				

QUICK HITCH
SYSTEM

DT35 SERIES DITCHERS

HP REQUIRED
30-60 HP

HITCH
Cat. 1 & 2



DIRTWORKING

Quickly create channels for small irrigation ditches.

The DT35 Ditcher features a standard 1" ripper shank, adjustable impeller head, and reversible/replaceable cutting edges. The DT35 quickly creates channels for small irrigation ditches and for efficiently diverting water from unwanted areas.



	DT35
Horsepower	30-60 HP
Hitch	Cat. 1 & 2, Quick-Hitch Adaptable
Machine Weight - lb (kg)	390 (177)
Impeller	4 Adjustable Blades with Replaceable Cutting Edges
Impeller Settings	16" Narrow Trench; 18" Wider & Deeper Trench
Driveline	Cat. 4 with Shearbolt
Material Control Deflector	Manual
1" Ripper Shank	Standard
Drive Chain	#80 Roller Chain Fully Enclosed in Oil Bath
Chain Tightener	Easily Accessible
Storage Stands	Standard
Depth Controlling Skid Shoe	Replaceable, 3/8" Thick
Colors	

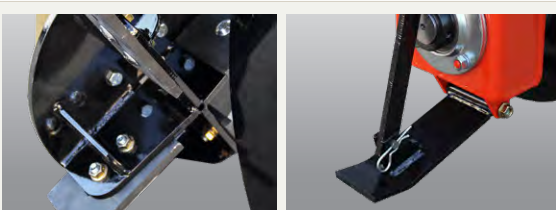

Due to the highly abrasive environment, the impeller blades and skid shoes are both adjustable and replaceable.

*See dealer for complete warranty information.



DT55 SERIES DITCHERS

HP REQUIRED
60-150 HP

HITCH
Cat. 2 & 3

DIRTWORKING



A versatile tool to use in many water control applications.

Cleaning ditches along roadsides or creating them in fields to drain standing water away from crops, the DT55 Ditcher makes it simple. The 20" impeller leaves a clean and sculptured trough to keep water flowing freely from unwanted areas. With the Material Control Chute in place, dirt can be placed just next to the machine, or thrown many feet away to reshape terraces.

OPTIONS:

- Rear skid shoe helps control depth
- Material chute puts dirt where you want it
- Ripper shank tears through hard packed soils moving smaller material into the impeller path
- Gauge wheel for depth control

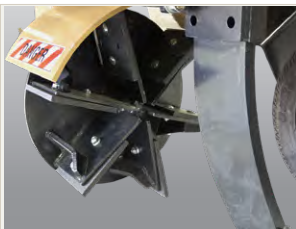
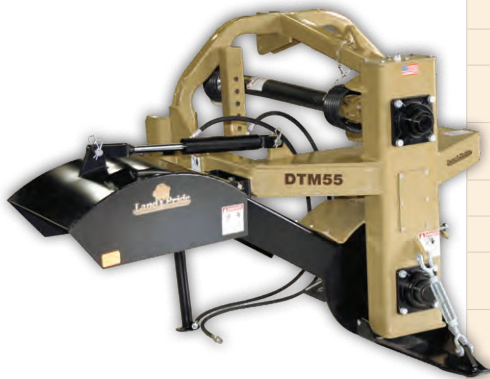

20" Impeller digs a nice size drainage or irrigation ditch up to 10" deep with each pass.

	DT55	DTM55
Horsepower	60-150 HP	
Hitch	Cat. 2 & 3	
Tractor PTO	540 rpm	1000 rpm
Weight - lb (kg)	900 (408) (w/o options)	
Impeller	20" Reinforced	
Impeller Blades	6 ea, 3/8" Thick Replaceable Hardened AR400 Material	
Lubricated Chain Drive	Double 80 Chain with Spring Loaded Idler	
Input/Output Shafts	2-1/4" ID Ball Type Bearings	
Driveline	Cat. 5 with Shear-Bolt	
Material Control Chute (Optional)	Manual or with 2" x 8" Hydraulic Cylinder & Hoses	
Depth Control Wheel (Optional)	16.5 x 6.50-8 Pneumatic Tire; Adjustable from Cutting Edge Height to 10" Below	
Ripper Shank (Optional)	3 Height Adjustments; Cutting Edge Depth to 5" Below	
Skid Shoe (Optional)	3/8" Thick, Replaceable	
Parking Stands	Dual Parking Stands for Storage Stability	
Colors		

Some early models not QH adaptable



RS15/20 SERIES RIPPER SHANKS

HP REQUIRED
35-110 HP

HITCH
Cat. 1 & 2



DIRTWORKING

Fracture hardpan up to 27" deep.

Land Pride's heavy-duty 3-Point RS15 and RS20 Ripper Shanks are tillage tools perfect for fracturing compacted hardpan. The single-shank RS15 and dual-shank RS20 are capable of ripping the soil up to 27" deep. Both models feature high carbon 1.25" heat treated steel shank(s), heat-treated replaceable tips, shear pin protection, and a Cat 1 and 2 3-Point hitch. The RS20 also features adjustable row spacing to be just right for your application.

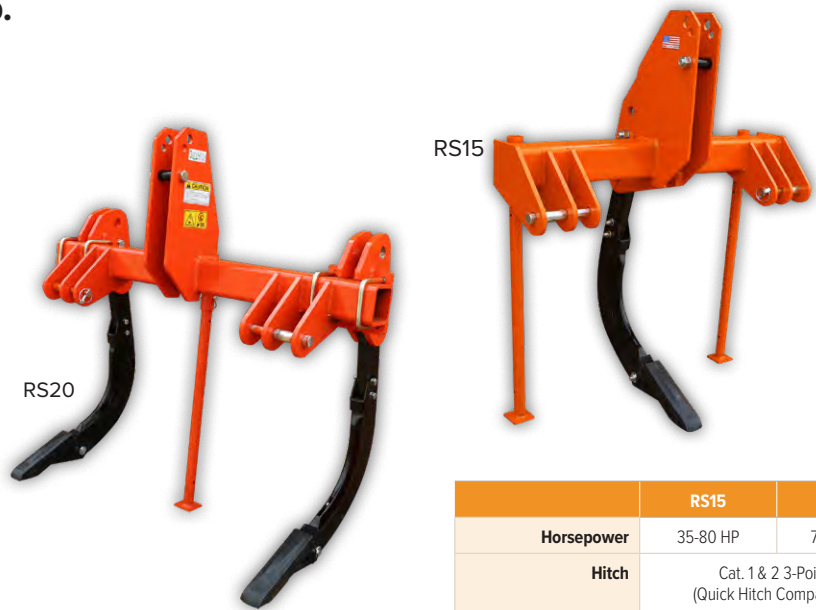

Multiple shank height mounting options helps large tractors go deep and smaller tractors get more transport clearance.



Shank tips feature 2" wide x 11-1/2" long ripper point with double chrome caps.

	RS15	RS20
Horsepower	35-80 HP	70-110 HP
Hitch	Cat. 1 & 2 3-Point (Quick Hitch Compatible)	
Width	40-5/8"	49"
Row Spacing	-	Up to 42"
Weight - lbs (kg)	210 (95)	332 (151)
Number of Shanks	1	2
Ripping Depth	24"-27"	
Park Stand	Standard	
Color		



*See dealer for complete warranty information.

FC10/15 SERIES FIELD CULTIVATORS

HP REQUIRED
Up to 50 HP

HITCH
Cat. 1

DIRTWORKING



FC15

Tackle seedbed prep, soil aeration and weed control; all in one tool.

The Land Pride FC10 is a single row 3-Point Cat. 1 C-tine Field Cultivator for use by hobby farmers or gardeners. It features 6 spring steel C-tines, reversible and replaceable heat-treated tips, adjustable row spacing, and durable formed steel frame. Working width is 48" up to 57".

The Land Pride FC15 is a 3-Point, 3-bar, 13-tine Field Cultivator that tackles a number of tasks in the field, including seedbed preparation, soil aeration, and weed control, just to name a few. The cultivator features 13 S-tines with reversible and replaceable tips, a Cat. 1 hitch, 2" x 2" square tube frame, adjustable tine spacing, and a 4" working depth. The FC15 also features bolt on extensions to expand the working width from 72" to 96", an industry exclusive! The rear hitch allows you to pull Land Pride's DRG06 & DRG08 Drag Harrows.



FC10

	FC10	FC15
Horsepower	Up to 45 HP	Up to 50 HP
Hitch	Cat. 1 Quick-Hitch Compatible	
Working Width	48" up to 57"	72" Optional Extensions Create 96" Working Width; LP Exclusive
Working Depth	4"	4"
Frame Construction	Formed Steel Angle	2x2 Square Tubing
Weight - lb (kg)	135 (61)	289 (131)
Upper Support Brace	Formed Out of Heavy Plate	
Tines	C-tines Heat-treated 3/8" Spring Steel. Shanks can be Adjusted 4-1/4" Horizontally in 2-1/8" Increments	S-tines, Heat-Treated, 1/2" Spring Steel
Tine Spacing	Adjustable	
Tine Tips	Adjustable, Reversible & Replaceable	Reversible and Heat-Treated
Color		

QUICK HITCH
SYSTEM

MP10/20 SERIES MOLDBOARD PLOWS

HP REQUIRED
20-60 HP

HITCH
Cat. 1



DIRTWORKING

Ideal for initial cultivation of soil.

Land Pride MP10 and MP20 Moldboard Plows are ideal for small acreage farms or large gardens. These plows are the ideal tool for initial cultivation of soil to prepare for planting or when deeper tillage – more than a field cultivator can provide – is required. Both models are equipped with replaceable 14" shares, shins, and landsides for easy maintenance. The MP10 and MP20 frames feature a 1" x 4" steel trailing arm and cross member, as well as a Cat. 1 3-Point hitch.



	MP10	MP20
Horsepower	2 WD: 20-60 HP 4 WD: 20-50 HP	2 WD: 30-60 HP 4 WD: 30-50 HP
Hitch	3-Point Cat. 1	
Cutting Width	14"	27-1/2"
Working Depth	Max. 7" (Depending on Soil Conditions)	
Weight - lb (kg)	294 (133)	513 (233)
Construction	1" x 4" Bolted Steel Frame	
Park Jack	Standard	N/A
Number of Bottoms	(1) 14" Bottom	(2) 14" Bottoms
Plow Shank Shear Bolt	7/16"-14 x 3" GR8 Share Bolt	
Moldboard & Shin Thickness	5/16"	
Frog & Landslide Thickness	1/2"	
Coulters - Optional	14" Diameter Coulters with Greaseable 1-1/4" Roller Bearings	
Color		



The optional coulters allow for a smoother furrow edge and help reduce slightly the drag on the moldboard.



Replaceable shares, shins and landsides offer easy maintenance.

*See dealer for complete warranty information.

AR25 SERIES PASTURE AERATORS

HP REQUIRED
40-250 HP

HITCH
Pull-Type

DIRTWORKING



Designed with a twist.

Land Pride's AR25 Series Pull-Type Pasture Aerators are ideal in agricultural conservation tillage and pasture renovations. The heavy-duty, knife-like tines on the aerator are designed with a twist in them to break-up compacted soil horizontally and vertically as they slice into the ground in a twisting fashion. This breaking action conditions the soil to soak up water run-off faster, allow fertilizer to penetrate deeper into the ground, and increase oxygen and water supplies to the plant roots.

- 8" Maximum tine penetration for aerating the soil
- 9" Forged & heat treated through steel tines are very resistant to wear and breakage giving them a long life
- Heavy duty rotary tine hangers are designed to stand up to the rigors of hard rocky soil
- Optional concrete weights help aerator tines penetrate the ground



	AR2596	AR2510
Horsepower	40-250 HP	
Hitch	Pull-type	
Working Width (cm)	7'2" (218)	9'8" (295)
Overall Length	10'11"	
Clevis	Double Tang	
No. of Tines	48	64
Rotor Angle	2-1/2, 5, 7-1/2 Degrees, 2 Bolt Adjustment	
Tine Spacing	7-1/2"	
Bearings	Triple Lip Seal and Heavy Duty Bearing Hanger	
Tire Size	9.5Lx15-8 Ply	
Wheel Hub	6 Bolt	
Optional Weights	Up to 3 - 740 lbs Each	Up to 4 - 740 lbs Each
Option	Rear Trailing Hitch	
Colors		



Cylinder stops storage area.



9" Forged tines are designed with a twist to lift while fracturing the soil sideways.



Optional hitch is self-leveling for pulling implements behind the Aerator.

PD10/15 SERIES POST HOLE DIGGERS

HP REQUIRED
15-40 HP
Subcompact

HITCH
Cat. 1



DIRTWORKING

Two sizes: perfect for DIY!

The PD10 and PD15 Series Post Hole Diggers are just right for 3-Point attachment to Cat. 1 subcompact and compact utility tractors. These units offer a 30" or 48" auger length and a choice of 6", 9", & 12" auger flights with cast steel fishtail tips for quick piloting and faster hole starting. Landscapers, rental yards, contractors, farmers, ranchers, and homeowners will find that the PD10 or the PD15 meets their general duty needs and applications.

Manhandling a Post Hole Digger by yourself is next to impossible. With our innovative Post Hole Digger storage stand, one person hook and unhook becomes a reality!



6", 9", 12", 15" & 18"
Rock Augers available for PD15.
(Tips highlighted for illustration)



Cast steel teeth are replaceable, and positioned for maximum digging performance.



	PD10	PD15
Horsepower	15-30 HP	20-40 HP
Hitch	Cat. 1	
Yoke (cm)	2-7/8" (7.30) Tubing	
Boom (cm)	2-7/8" (7.30) Tubing	
Output Shaft (cm)	2" (5.08)	
Input RPM	540 Tractor at 300 RPM	
Driveline	Category 2	
Component Protection	Shear-Bolt	
Max Auger RPM	96	94
Auger Length	30"	48"
Dirt Auger Sizes	6", 9" or 12"	
Rock Auger Sizes	N/A	6", 9", 12", 15", 18"
Flighting Thickness	1/4"	
Options	Hydraulic Cylinder Down Pressure Kit (Applies approx. 500 lbs. of Force)*, Auger Extensions, Auger Alignment Handle, Storage Stand	
Colors		

*May not work in some cab applications.

PD10

3 YEAR
LIMITED GEARBOX
WARRANTY

PD15

5 YEAR
LIMITED GEARBOX
WARRANTY

PD25/35 SERIES POST HOLE DIGGERS

HP REQUIRED
25-75 HP

HITCH
Cat. 1 & 2

DIRTWORKING



Additional power for those tougher jobs.

Land Pride PD25 and PD35 Series Post Hole Diggers are a good fit for heavy-duty applications. Landscapers, contractors, ranchers, and other land owners will appreciate the rugged dependability and the quality construction – these PDs will take a beating and last for years. Both are designed for Category 1 or 2 three-point attachment, offer a 48" auger length, and a choice of 6", 9", 12", 15", 18" or 24" auger flights with cast steel fishtail tips.



6", 9", 12", 15" & 18"
Rock Augers available.
(Tips highlighted for illustration)



Cast steel teeth are replaceable, and positioned for maximum digging performance.



	PD25	PD35
Horsepower	25-55 HP	30-75 HP
Hitch	Cat. 1 or 2	
Yoke (cm)	2-7/8" (7.30) Tubing	
Boom (cm)	3-1/2" (8.89) Reinforced Tubing	
Output Shaft (cm)	2" (5.08)	
Input RPM	540 Tractor at 300 RPM	
Driveline	Category 3	
Component Protection	Shear-Pin or Radial Pin**	
Max Auger RPM	94/75	
Auger Length	48"	
Auger Sizes^	6", 9", 12", 15", 18" or 24"	
Flighting Thickness	1/4"	
Options	7" or 14" Auger Extension Hydraulic Cylinder Down Pressure Kit^^ (Applies approx. 500 lbs. of Force), Auger Alignment Handle, Storage Stand	
Colors		

^Radial Pin recommended on auger sizes of 15" and above.
^^May not work in some cab applications.

5 YEAR
LIMITED GEARBOX
WARRANTY*

HD25/35 SERIES POST HOLE DIGGERS

GPM REQUIRED
5-25 GPM

HITCH
Cat. 1, 2,
Bucket-Mount

HITCH
Cat. 1, 2,
Bucket-Mount



DIRTWORKING

The economical answer to your post hole needs.

The HD25 and HD35 Series Post Hole Diggers are hydraulically driven and accommodate augers ranging from 6" to 24" in diameter. They are available with a universal quick attach mount, a bolt-on mount for mounting to the side of a bucket on a tractor front-end loader, or with a boom for mounting to a Cat. 1 or 2 3-Point hitch, and meet the heavy duty needs of nurseries, landscapers, contractors, construction companies, ranchers, and land managers. The HD35 will deliver up to 1,605 ft.lbs of torque when industrial-duty is preferred. You can also reverse the auger direction, easing the strain on the auger when extracting it from the ground.



MOUNTING OPTIONS

The HD25 and HD35 Post Hole Diggers are available with a universal quick attach mount, a hydraulic driven 3-Point tractor mount, or a bucket mount.

	HD25	HD35
Hydraulic GPM Range	5-12 GPM	10-25 GPM
Hitch	Cat. 1 or 2, Universal Quick-Attach, or Front Loader Bucket Mount	
Yoke (cm)	2-7/8" (7.30) Tubing	
Boom (cm)	3-1/2" (8.89) Reinforced Tubing	
Output Shaft (cm)	2" (5.08)	
Drive	Hydraulic	
Hydraulic Hose	Standard on 3-Point; 2 Each 24' Length on Bucket Mount	
Max Auger RPM	101	93
Auger Length	48"	
Auger Sizes[^]	6", 9", 12", 15", 18" or 24"	
Flighting Thickness	1/4"	
Options	Hydraulic Cylinder Down Pressure Kit on 3-Point ^{^^} , 3-Pt Storage Stand 7" or 14" Auger Extension QA Mount w/8' or 24' Hoses	
Colors		

[^]Radial Pin recommended on auger sizes of 15" and above.
^{^^}May not work in some cab applications.

5 YEAR
LIMITED GEARBOX
WARRANTY*



Land Pride offers a variety of augers ranging from 6" - 24", plus a 36" tree auger. 6" to 18" Rock Augers also available.

*See dealer for complete warranty information.

SA20 SERIES POST HOLE DIGGERS

GPM REQUIRED
6-30 GPM

HITCH
Universal Quick-Attach

DIRTWORKING



Add versatility to your loader.

Land Pride's SA20 is a lighter planetary drive Post Hole Digger ideal for land owners, landscapers, hobby farmers, or contractors. The SA20 digs holes from 9" to 36" in diameter and up to 48" deep or deeper with available auger extensions. With a variety of augers available - 7 double flight augers from 9" to 36" and 3 tree augers in 24", 30", and 36" sizes, the SA20 is a versatile and dependable tool.

	SA20
Hitch	Universal Quick-Attach
Output Shaft (cm)	2" (5.08) Hex
Weight - lb (kg)	162 (73)
Drive	Hydraulic
Hydraulic Requirements	6-30 gpm
Hydraulic Hose	Optional
Max Auger RPM	110
Auger Length	50-3/4" (9" is 49" length)
Auger Sizes	9", 12", 15", 18", 24", 30" or 36"
Tree Auger	24", 30" or 36"
Flighting Thickness	5/16"
Options	8' or 24' Hose, Flat Face Couplers, Skid/Loader Plate, 3 Motor Options, Auger Extensions
Colors	

5 YEAR
LIMITED GEARBOX
WARRANTY*



Land Pride's 36" auger is perfect for planting ball-rooted trees.



BOLT-ON ROCK HEAD FOR SA20

Mount to any existing LP auger
Carbide bullet teeth
Pilot bit w/teeth
Wear caps for leading edge of flights
6", 9", 12", 15", 18" & 24"

AVAILABLE FOR PD/HD/SA MODELS:



(Tips highlighted for illustration)

ROCK AUGERS

3.5" High strength tube
3/4" Double flight bore head
Bullet style carbide tips
1-3/4" Square shanked pilot
6" 9" 12", 15" & 18"
24" available on SA model only

PR16 SERIES POWERED RAKES

HP REQUIRED
25-75 HP

HITCH
Cat. 1 & 2



DIRTWORKING

The ideal tool for seedbed preparation.

Land Pride's PR16 Series Powered Rake is a multi-functional seed bed and soil surface preparation tool for landscapers and turf care professionals, capable of grading, leveling, shaping, cultivating, renovating, and pulverizing various types of soil surfaces. They are also capable of raking or windrowing soil, rocks, and construction site debris. The 60" or 72" working widths are a good choice for smaller landscaping and turf renovation jobs, while the 90" model is perfect for larger commercial jobs.



Wide gauge wheels adjust vertically to set working depth. Sealant helps seal against punctures.



Cast iron chain guard housing protects chain in harsh conditions.



Carbide tipped studs are very tough and can be replaced individually as necessary.

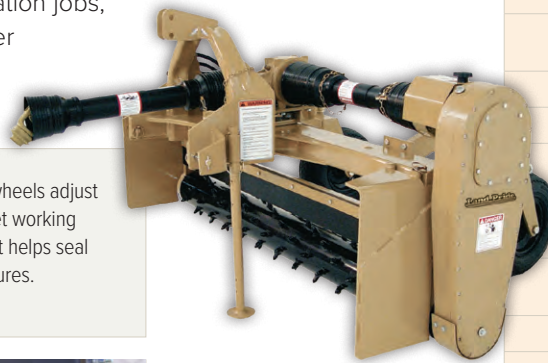

QUICK HITCH
SYSTEM

5 YEAR
LIMITED GEARBOX
WARRANTY*

	PR1660	PR1672	PR1690
Horsepower	25-60 HP		35-75 HP
Hitch	Cat. 1		Cat. 1 or 2
Working Width (cm)	60" (152)	72" (183)	90" (228)
Gearbox	540 RPM, Ball Bearings, Cast Iron Housing, Drain Plug		
Primary Driveline	Cat. 4 Heavy-Duty		
Secondary Driveline	Cat. 4 with Slip-Clutch		
Material Control Deflector	1/2" x 5", Hard Urethane		
Roller	9-3/8" Diameter, w/ 3/4" x 1-1/2" Carbide Tipped Studs		
Drive Chain	#50 Double Continuous Roller Chain, High Tensile, Enclosed in Oil Bath		
Angle Adjustment	15° Left and Right - Hydraulic or Manual		
Angle Cylinder	2" x 8"		
End Plates	Standard		
Gauge Wheels	60: 13" x 6.5" 72 & 90: 16.5" x 6.5" Air Tires with Sealant and 3/4" Roller Bearings and Spacer Height Adjustment		
Skid Shoes	Replaceable		
Machine Weight - lb (kg)	980 (445)	1,000 (454)	1,150 (522)
Colors			

*See dealer for complete warranty information.

SP20/30 SERIES SOIL PULVERIZERS

HP REQUIRED
25-75 HP

HITCH
Cat. 1

DIRTWORKING



Ideal for leveling and seedbed preparation.

The SP20 and SP30 Soil Pulverizers have aggressive reversible 10 1/2" x 2" x 1/2" Scarifier shanks to rip crusted soils, enabling the steel spiked roller to break down the soil to a perfect consistency ready for planting.

- Single or double steel spiked roller
- Self-aligning cast 1" bearings with double lip seals
- 1" Diameter shaft in roller



SP30 Series is available with an optional Dual Roller.



Scarifier shanks are reversible for a longer life.



3/8" Steel spikes are welded to the roller's surface and feature replaceable wear sleeves.



Heavy 1" diameter shaft can handle the shock loads from the roller.

	SP2060	SP2072	SP3072	SP3084
Horsepower	25-55 HP		30-75 HP	
Hitch	Cat. 1		Cat. 1	
Working Width (cm)	60" (152)	72" (182)	72" (182)	84" (213)
H-Beam	10"		12"	
Weight - Sgl Roller - lb (kg)	491 (223)	561 (255)	671 (305)	721 (328)
Front to Back Length - Single Roller	25-1/2"		28-1/4"	
No. of Scarifier Shanks	21	25	25	29
Shank Spacing	2-13/16"		2-13/16"	
No. of Spikes on Sgl Roller	86	103	103	116
No. of Spikes on Dbl Roller	N/A	N/A	206	232
Spiked Roller Tube Diameter	5-9/16" O.D.		6 5/8" O.D. Optional 2nd Roller 5-9/16"	
Roller Spike Material	3/8" x 1-1/4" Steel, Replaceable Heat Treated		3/8" x 1-1/4" Steel, Replaceable Heat Treated	
Springs	32 lbs/inch		Front Roller: 32 lbs/inch Rear Roller: 5 lbs/inch	
Colors				



STH15/20 SERIES SPIKE TOOTH HARROWS

HP REQUIRED
20-45 HP Min.

HITCH
Cat. 1 & Pull-Type



DIRTWORKING

Renovate, aerate, or rake.

The STH20 Series Spike Tooth Harrow can be used to spread manure, grass clippings, leaf litter, crop stubble, and renovate pastures; it allows for better incorporation of fertilizers, herbicides, granular products, as well as working broadcasted seed into the soil. It also helps to remove gopher mounds, ant hills, ridges from tillage implements, sticks, and small limbs from grassy areas.

The STH15 Series Spike Tooth Harrow cuts through clods, manure, and grasses to break up material into finer pieces so that it can be spread evenly across the ground. This harrow does an excellent job of smoothing garden plots, fields, arenas, and landscaping areas. It loosens crusted soil, aerates legume crops such as alfalfa, and uncovers overwintering insects.

	STH1590	STH2024
Horsepower	20 HP Min.	45 HP Min.
Hitch	Cat. 1	Pull-type
Working Width (cm)	7'6" (229)	23'7" (719)
Transport Width	7'6"	8'6"
Transport Height	35-3/4"	8'8"
Transport Length	53"	15'
Field Length	53"	23'
Weight (kg)	237 (108)	2,100 (907)
Transport Tongue Weight	N/A	432 (196)
Tooth Spacing	9"	9"
Teeth on Ground (per foot)	7	12
Tooth Size	Diamond Shaped, 8-1/2" Forge Hardened Tip	
No. of Teeth	50	244
Tooth Angle	10 Different Angles	22 or 40 Degrees
Bars	5	8
Bar Material	1-11/16" OD	1-11/16" OD
Wing & Transport Tires	N/A	205R15
Hydraulic Fold	N/A	Standard
Colors		



Teeth on both STH models are diamond shaped, 8-1/2" forged with hardened tip.



The STH2024 features a hydraulic lift for raising and lowering the harrow teeth.



STH15

STH15 Only



*See dealer for complete warranty information.

QH SERIES QUICK-HITCHES

HITCH
Cat. 1 Subcompact,
Cat. 1, 2, 3

HITCHES



Quick Hitch SYSTEM The True Timesavers.

Our Quick-Hitch Systems fit most Land Pride products and are a real time saver when working on multiple projects. Look for this Quick-Hitch System logo to denote applicable products throughout our product line.

Land Pride's patented QH05 Quick Hitch is specifically engineered for subcompact tractors and speeds implement changes, allowing more time to get chores completed. The QH10 & QH15 are designed for Cat. 1 tractors while the QH20 fits Cat. 2 and the QH30 fits Cat. 3.



An optional link is available for implements that have a floating top link allowing unit to follow the contour on the ground.

	QH05	QH10	QH15	QH20	QH30
3-Point Hitch	Cat. 1, Subcompact*	Cat. 1	Cat. 1	Cat. 2	Cat. 3
Overall Width (cm)	32-5/8" (81)	32-5/8" (81)	32-5/8" (81)	40" (102)	46 1/4" (117)
Overall Height	20-1/4"	21-1/4"	23-1/4"	23-5/8"	28-5/8"
Overall Length	6-1/2"	8"	9"	8-7/8"	9-1/2"
Weight lbs (kg)	37 (17)	67 (30)	70 (32)	120 (54)	175 (79)
Automatic Lock	Auto Lock with Quick Release				
Top Hook	Stationary		Adjustable	Stationary	
Optional	Floating Top Link Attachment				
Colors					

PTO driven implements may need a longer driveline. Please consult our Service & Parts Department for longer profile availability.



QH05

QH10

QH15

QH20

QH30

WC15 SERIES WOOD CHIPPERS

HP REQUIRED
12-50 HP

HITCH
Cat. 1



MATERIAL HANDLING

Quickly turn limbs into mulch or to aid in decomposition.

Land owners can utilize Land Pride's WC1503 3-Point mounted Wood Chipper to quickly turn mountains of limbs into chips for mulch or just to aid in decomposition. Driven by the tractor's PTO, this unit features a 3" cutting capacity, two reversible and replaceable hardened-steel knives, adjustable discharge chute, and dual B-section drive belts.

The WC1504 features a 4" cutting capacity, 4 reversible and replaceable hardened steel knives and adjustable discharge chute. The WC1504 also features direct drive to the rotor. Both models offer adjustable height/support stands to better match your tractor.



WC1504

	WC1503	WC1504
Horsepower	12-30 HP Min. 25 HP for Max. Capacity	20-50 HP Min. 35 HP for Max. Capacity
Hitch	Cat. 1	
Upper Hitch Plate Thickness	1/4"	5/16"
Main Frame Thickness	3/16"	
Weight - lbs (kg)	369 (167)	450 (204)
Rotor Housing Thickness	3/16"	
PTO Speed	540 rpm	
Driveline Category	Cat. 2 Shear-bolt	Cat. 4 Shear-bolt
Main Drive Pulley Diameter	16.35"	N/A-Direct Drive
Rotor Pulley Diameter	4-1/2"	N/A-Direct Drive
Belts	2 Single B section	N/A-Direct Drive
Belt Tensioner	Spring Loaded w/ Adjustment	N/A-Direct Drive
Rotor Size	17-1/2"	25"
Rotor Speed	1984 rpm	540 rpm
Chip Capacity	3"	4"
Hopper Inlet Opening	14" x 15"	20" x 20"
Chipper Inlet Opening	6" x 3"	10" x 4"
Spout Discharge Opening	3-1/4" Square	5-1/4"
Cutting Knife	Reversible and Replaceable	
Number of Knives	2	4
Knife Size	2-1/2" x 2" x 1/4"	6" x 2" x 1/4"
Knife Material	Hardened Steel	
Feed System	Self Feed	
Feed Height Above Ground	35" w/Adjustable Support Stands	24"-30" w/ Adjustable Support Stands
Chip Chute Position	270 Degrees	
Colors		



Adjustable discharge spout rotates 270 degrees to place material where you want it.



Hardened steel cutting knives are reversible and replaceable.



Adjustable height/support stands help you match up to a tractor easier.

*See dealer for complete warranty information.



PF/PFL SERIES PALLET FORKS



MATERIAL HANDLING



Expand your material handling capabilities.

The PF Series bucket-mounted Pallet Forks transforms your tractor loader bucket into a forklift. PFL and PFLE Series Pallet Forks are great for retail operations, nurseries, and farms; the heavy-duty PFL64 Series is at home on construction and industrial sites. The PFL models mount to the front loader plate of your tractor and PFLE Models mount to your Euro Hitch, effectively changing your loader into a forklift and increasing your material handling capabilities. With capacities from 1,200 lbs to 6,400 lbs, you will quickly find these attachments save you time and labor!

- Spring loaded toggle fork position lock
- 3/16" Backframe guard
- Removeable top center bracket for walk through (on select models)

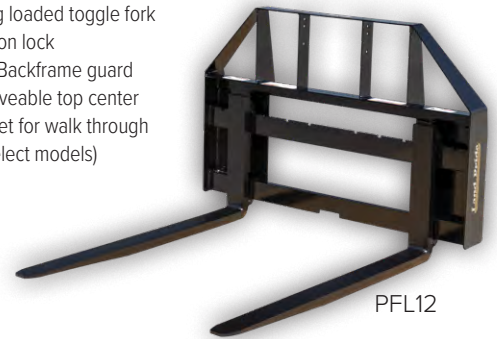

PFL12

PF10
Bucket
Mounted



	PF10	PF20	PFL1242	PFL2042	PFL3042	PFL3048	PFLE4548*	PFLE5548*	PFLE5560*	PFL6448 PFLE6448	PFL6460 PFLE6460
Hitch	Bucket Mounted		Universal Quick-Attach				Euro Hitch			Universal Quick-Attach or Euro Hitch	
Lift Capacity -lb (kg) (per set of 2)	1,000 (454)	2,000 (907)	1,200 (544)	2,100 (952)	3,000 (1,360)	3,000 (1,360)	4,500 (2,041)	5,500 (2,494)	5,500 (2,494)	6,400 (2,902)	6,400 (2,902)
Tine Length	31-5/8"	35-5/8"	42"	42"	42"	48"	48"	48"	60"	48"	60"
Frame Width w/Step	No Step	No Step	45-9/16"	50"			50"	50"	50"	64-1/2"	64-1/2"
Weight - lb (kg)	55 (25)	65 (29)	228 (108)	330 (150)	340 (154)	358 (162)	412 (187)	436 (198)	482 (219)	686 (311)	744 (337)
Tine Width	3"	3"	3"	4"			4"	4"	4"	4-3/4"	
Tine Height	2"	2"	1-1/4"	1"	1-1/4"	1-1/4"	1-1/2"	1-3/4"	1-3/4"	1-3/4"	
Threaded Clamp Rod	1-1/4" - 7"		N/A				N/A			N/A	
Mount Opening	1-1/2" Opening, 10-3/4" Depth		N/A				N/A			N/A	
Sliding Clamp Handles	9" Arm Length (Center of Screw to End of Arm)		N/A				N/A			N/A	
Color	■		■				■			■	

*Universal Quick-Attach available as a Kubota CE Product

*See dealer for complete warranty information.

BS/BSE/BSR SERIES BALE SPEARS



MATERIAL HANDLING

Easy handling of round or square bales.

The BS Series Bale Spears can be attached to CTLs, skid steers, or tractor loader arms fitted with a skid mounting plate. BSE units fit the Euro-Hitch plates.

The BSR Series are 3-Point Bale Spears for moving large, heavy, round or square bales. All units are American-made and have a 1-year limited warranty.

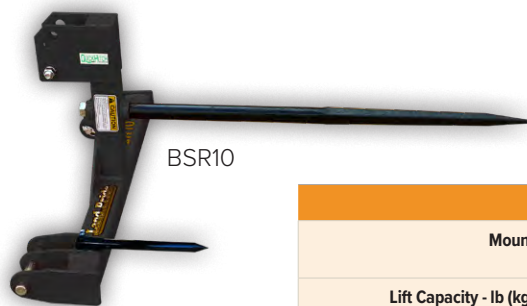

BSR10



BS40

	BS(E)10	BS(E)20	BS(E)30	BS(E)40	BS(E)50	BSR10	BSR20	BSR30	BSR40
Mount	Universal Quick-Attach or Euro Hitch					3-Point, Cat. 1 or 2	3-Point, Cat. 2 or 3		
Lift Capacity - lb (kg) 24" from face of frame	1,800 (817)	2,500 (1,134)	3,000 (1,360)	3,000 (1,360)	4,000 (1,814)	1,800 (817)	3,000 (1,360)	3,000 (1,360)	4,000 (1,814)
Usable Spear Length	45" 19" Stabilizer	45"	28", 35", & 45"	28", 35", & 45" 19" Stabilizer	28", 35", & 45"	44" Upper 19" Lower	44"	32" Option: 28" 39" Option: 34" 43" Option: 44"	44"
Number of Spears	1	2	3	3 or 4	3 or 4	3	2	3	4
Max. Weight - lb (kg)	168 (76)	208 (94)	228 (103)	242 (110)	286 (130)	112 (51)	152 (69)	165 (75)	252 (114)
Stabilizer Extension - lb (kg)	N/A	N/A	70 (32)			N/A	N/A	N/A	N/A
Stabilizer Extension Height	N/A	N/A	61.4"			N/A	N/A	N/A	N/A
Spear Construction	Forged					Forged			
Color									

*See dealer for complete warranty information.

BG/BGE2400 SERIES BALE GRABBERS



MATERIAL HANDLING



Move and stack round bales with ease.

Moving round bales is made more efficient with the Land Pride BG2400 and BGE2400 Bale Grabber. This Bale Grabber allows customers to move and stack round bales up to 2,400 lbs without damaging the wrap, and the standard back stop prevents material from intruding into the operator zone. The BG2400 is available with a universal quick-attach hitch or the BGE2400 is available with a euro mounting plate for use on both Skid Steers and Tractors. Each arm is controlled with a 3" x 16" x 1-1/2" welded cylinder.



An optional counter balance valve maintains even, constant pressure and prevents hydraulic bleed-off.



Round tubing prevents wrapped bale damage.



Standard backstop prevents material intruding into operator zone.



Available with Universal Quick-Attach or Euro hitch.

	BG2400	BGE2400
Hitch	Universal Quick-Attach	Euro
Weight - lbs (kg) without options	585 (265)	605 (274)
Closed inside arm width	37-1/4"	
Closed arm length	57"	
Maximum tip opening width	92-1/2"	
Bale capacity max. diameter/weight	Up to 72", 2400 lbs.	
Pivot pins	1-1/4" Greaseable	
Hydraulic cylinder	3" x 16" x 1-1/2" Rod	
Hydraulic pressure rating	3500 psi	
Color		

SGC05 SERIES CLAW GRAPPLES



MATERIAL HANDLING

Quickly handle big jobs.

Move brush, clean stalls, lift debris, and so much more with Land Pride's SGC05 Claw Grapple. The SGC05 will make chores a breeze. Easily grasp, lift, and move a variety of materials making property maintenance easier and less time consuming.

Our SGC05 tines are manufactured from high-tensile AR400 Steel to make sure it stands up to demanding use. For added strength, the frame is made of 2" x 3" rectangular tubing. And it carries the Land Pride name, so you know quality is built in.



Kick stand only on SGC0548



Tines are manufactured from high tensile AR400 steel, making the grapple lightweight, yet extremely durable.



Land Pride 3rd Function Valve accessory kit adds versatility to your tractor.



30" Jaw opening and open back for good visibility from tractor seat.

	SGC0548	SGC0554
Mount	Kubota BX Quick Hitch System or Pin Direct to Loader Arms	Kubota BX80 Universal Quick-Attach
Width	48"	54"
Weight - lbs (kg)	156 (71)	195 (88)
Closed Height	26-1/2"	
Number of Bottom Teeth	6	
Number of Top Teeth	5	7
Teeth Spacing	9-3/8"	10-1/2"
Tooth Thickness	1/4"	
Working Length of Teeth	8-3/8"	
Jaw Opening	30"	
Tine Material	AR400	
Color		

*See dealer for complete warranty information.

CB05/10 SERIES COMBINATION BUCKETS

HP REQUIRED
Up to 40 HP

HITCH
Kubota BX Quick-Hitch System

MATERIAL HANDLING



Four tools in one to increase versatility.

Land Pride's 4-n-1 Combination Buckets increase the versatility of the front loader. As the name implies, 4-n-1 Buckets are designed to act like 4 attachments – dozer blade, scraper blade, grapple, and bucket.

The CB0550 fits Kubota 60 and 70 Series BX Front Loaders and features a 50" width, spill screen, reinforced side plates, and optional 3rd function valve.

The CB1060 is specifically designed to fit compact tractors up to 40 HP and features a universal quick attach plate, 60" width, maximum jaw opening of 28", and 3/16" side panels. The lower jaw is made from grade 80 steel to keep the bucket light but strong.



CB0550



Land Pride 3rd Function Valve accessory kits add versatility and value to your tractor and are available for select Kubota BX, B, and L tractors.

	CB0550	CB1060
Horsepower	26 HP & Below	Up to 40 HP
Mount	Kubota BX Quick Hitch System or Pin Direct to Loader Arms	Universal Quick-Attach
Width	50"	60"
Weight - lbs (kg)	266 (121)	363 (165)
Max. Jaw Opening	30"	28"
Bucket Depth	21"	
Cutting Edges	3/8" x 3"	
Side Panels	3/16"	
Bottom and Back Plate	10 Gauge Grade 80	
Hydraulic Cylinder	2 Qty, 2" x 6" x 1-1/8"	
Hydraulic Cylinder Rating	2,500 PSI	3,000 PSI
Hinge Points	1" Pins	
Color		

SGC06 SERIES CLAW GRAPPLES

HP REQUIRED
40 HP & Below

HITCH
Universal Quick-Attach



MATERIAL HANDLING

Add versatility to your Compact Tractor.

The SGC06 will move brush, rocks and debris, making chores a breeze. Just like our popular SGC05 Series, this grapple allows you to easily grasp, lift, and move a variety of materials greatly reducing the time spent on property maintenance. The tines are manufactured from high-tensile AR400 Steel making it light-weight, yet extremely durable. For additional strength, the frame is made of stout 2" x 3" rectangular tubing. The hinge points feature 3/4" greaseable pins. Land Pride also has 3rd Function Valve Kits for a variety of Kubota tractor/loader combinations. Add versatility to your tractor by completing the package with a 3rd Function Kit.



	SGC0660
Horsepower	40 HP & Below
Mount	Universal Quick-Attach Kubota B Mount, or Blank*
Width	62"
Weight - lbs (kg)	247 (112)
Closed Height	30"
Number of Bottom Teeth	7
Number of Top Teeth	6
Teeth Spacing	9-3/8"
Tooth Thickness	5/16"
Working Length of Teeth	9"
Jaw Opening	32"
Tine Material	AR400
Color	



Tines are manufactured from high tensile AR400 steel, making the grapple lightweight, yet extremely durable.



Land Pride 3rd Function Valve accessory kit adds versatility to your tractor.

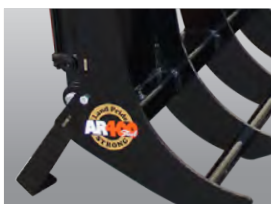

Parking stand allows unit to stand upright when not in use, making it easier to attach to tractor loader.



The SGC0660 features a 32" jaw opening and open back design for good visibility from the tractor seat.

*See dealer for complete warranty information.

SGC10/15 SERIES CLAW GRAPPLES

HP REQUIRED
30-135 HP

HITCH
Universal Quick-Attach

MATERIAL HANDLING



Make quick work of large jobs.

Land Pride's SGC10 and SGC15 Claw Grapples make quick work of large jobs. The SGC can be used to rake, dig, and move rocks, trees, brush, and construction debris without picking up dirt. The compact design minimizes weight while preserving lift capacity. The SGC comes complete with the durability that Land Pride is known for. Our Claw Grapples are ideal for an all-purpose grapple.



SGC10



SGC15



Tines are manufactured from high tensile AR400 steel, making the grapple lightweight, yet extremely durable.



All pivot points feature 1-1/4" greaseable pins for longer life.



6" x 6" Frame tube for strength and serrated teeth keep material from rolling out.

	SGC1060	SGC1072	SGC1560	SGC1572	SGC1584
Horsepower	30-55 HP			50-135 HP	
Hitch	Universal Quick-Attach Kubota B Mount, or No Mount			Universal Quick-Attach	
Width	62"	75"	63"	74"	86"
Weight - lbs (kg)	356 (161) w/o hitch	414 (188) w/o hitch	784 (356)	882 (400)	987 (448)
Closed Height	33"			39"	
Number of Bottom Teeth	10	12	10	12	14
Number of Top Teeth	9	11	9	11	13
Spacing of Teeth	6"			6"	
Tooth Thickness	1/2" Outer; 3/8" Inner			1/2"	
Working Length of Teeth	11-1/4"			12-7/8"	
Hydraulic Cylinder	2" x 6" x 1-1/8" Rod			3" x 10" x 1-1/4" Rod	
Jaw Opening	39-1/2"			50"	
Tine Material	High Tensile AR400			Grade 80	
Color					

SGS15 SERIES SKELETON GRAPPLES

HP REQUIRED
50-135 HP

HITCH
Universal Quick-Attach



MATERIAL HANDLING

Ideal for storm clean-up and land clearing operations.

Let the Land Pride Skeleton Grapple do the digging for you by removing roots, stumps, and other timber or debris. These are available in 66" and 78" widths and with 5-1/2" spacing between the teeth, smaller debris is sifted easily. Dual hydraulic cylinders on the SGS15 can close at various gaps to handle irregular shapes, and serrated teeth make this grapple a work-horse in storm clean up and land clearing operations. Our Skeleton Grapple also features available bolt-on side panels.

SSB15
Open ends allow for greater capacity.



SGS15

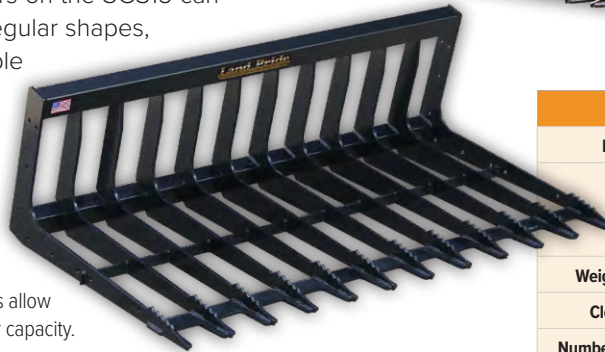

Optional covers protect hydraulic cylinders and fittings.

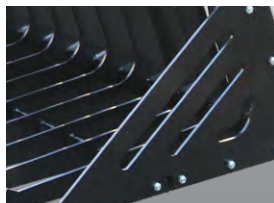

Optional bolt-on side panels create a bucket for rock or debris sifting.

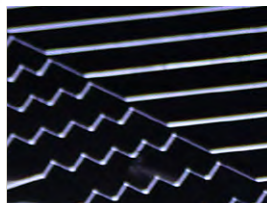

Serrated teeth design allows for better load gripping.

	SGS1566	SGS1578	SSB1578
Horsepower	50-135 HP		
Hitch	Universal Quick-Attach		Universal Quick-Attach
Width	66"	78"	78"
Weight - lbs (kg)	680 (308)	732 (332)	379 (172)
Closed Height	31"		N/A
Number of Bottom Teeth	12	14	14
Spacing of Teeth	5-1/2"		5-1/2"
Tooth Thickness	3/8"		3/8"
Working Length of Teeth	35"		35"
Hydraulic Cylinder	2" x 8" x 1-1/4" Rod		N/A
Jaw Opening	37"		N/A
Lower Tine Material	Grade 80		Grade 80
Color			

GB/GBE25 SERIES GRAPPLE BUCKETS

HP REQUIRED
Up to 180 HP

HITCH
Universal Quick-Attach or Euro

MATERIAL HANDLING



Add versatility to your tractor.

The GB25/GBE25 Series heavy-duty Grapple Buckets are ideal for use on your farm, ranch, dairy, construction site or nursery. These American-made, large capacity grapple buckets have the capability to quickly and conveniently turn your tractor loader into a versatile tool for handling large bales or loose and shredded materials such as straw, hay, silage, manure, branches, sticks, wood, and trash.



High-strength, cast tines feature adjustable mounts for variable spacing.



Grapple is attached with quick-release 4-pin mount system.



Wide 84" jaw opening allows operator to grasp large loads.



Dual 3" cylinders provide clamping force to hold the load securely.



Parking stand aids in mounting/disc mounting the grapple from the bucket.

	GB2590 GBE2590	GB2596 GBE2596	GB25108 GBE25108
Horsepower	Up to 180 HP		
Hitch Style	GB: Universal Quick-Attach GBE: Euro Hitch Plate		
Weight (Optional BOE & Valve included)	1,610 lbs	1,648 lbs	1,781 lbs
Bucket Capacity (Struck)	1.00 cu yd	1.07 cu yd	1.18 cu yd
Overall Width	90"	96"	108"
Grapple Opening (with BOE)	84"	84"	84"
Number of Tines	4	4	5
Tine Construction	Bolt-on Ductile Iron Tine with Reinforced Gussets		
Tine Thickness	3/4"		
Hydraulic Cylinder	Dual 3" x 14" x 1-1/2" Rod		
Maximum Pressure Rating	3500 psi		
Options	Bolt-on Cutting Edge Counter Balance Valve		
Colors			

SB10/15 SERIES SNOW BLOWERS

HP REQUIRED
18-59 HP

HITCH
Cat. 1



SNOW TOOLS

Snow Business.

Land Pride's SB10 and SB15 Series of Snow Blowers are available in 3 popular sizes. The two-stage system – auger and impeller – allows the units to move large amounts of snow in a short amount of time. The 3-point hitch is telescopic to couple as close as possible to the tractor. The chute rotation and chute deflector are controlled manually, electrically, or hydraulically.

- Optional hardened cutting edge
- Shear bolt driveline
- Heavy-duty chute
- Choice of skid shoes
- Telescoping 3-Point



Large 20" or 24" impeller allows snow to be moved quickly and efficiently.



Augers are 3/8" x 2-1/2" with 14" or 16" diameter, and are protected by a shear-bolt.

	SB1051	SB1064	SB1574
Horsepower	18-32 HP	18-59 HP	30-59 HP
Telescoping Hitch	Cat. 1, Quick-Hitch Adaptable		Cat. 1, Quick-Hitch Adaptable
Working Width (cm)	51" (130)	64" (163)	74" (188)
Weight - lb (kg)	390 (177)	501 (227)	545 (247)
Main Housing Material	12 Gauge		12 Gauge
Side Plate Material	3/16"		3/16"
Optional Cutting Edge	Bolt-on, Reversible & Replaceable Hardened Steel		Bolt-on, Reversible & Replaceable Hardened Steel
Optional Skid Shoes (Choice of)	Outer: Bolt-on, Adjustable & Replaceable Wear Plate: Bolt-on, Hardened, Replaceable and Reversible Button Style: Adjustable & Replaceable		
Impeller	20" Diameter, 4 Blades		24" Diameter, 4 Blades
Impeller Housing Depth	6"		8"
Auger	1 - 14" Diameter, 3/8" x 2-1/2" Flighting		1 - 16" Diameter, 3/8" x 2-1/2" Flighting
Auger Paddles	2	4	4
Drive Chain	#60 Heavy		#60 Heavy
Chute Opening at Base	8"		10"
Chute Rotation	Sprocket Type; Manual, Electric or Hydraulic		Sprocket Type; Manual, Electric or Hydraulic
Chute Deflector Operation	Manual, Electric or Hydraulic		Manual, Electric or Hydraulic
Driveshaft Shear Bolt	Grade 5 - 1/4 x 20		Grade 5 - 1/4 x 20
PTO Driveline	Cat. 2, Shear Bolt		Cat. 3 Heavy, Shear Bolt
Colors			

See page 110 for photos of Snow Blower options.

*See dealer for complete warranty information.

QUICK HITCH
SYSTEM

SB25 SERIES SNOW BLOWERS

HP REQUIRED
43-105 HP

HITCH
Cat. 1 & 2

SNOW TOOLS



Snow Job.

Designed for tractors ranging from 43 to 105 HP with Cat. 1 or Cat. 2 hitches, the SB2584 Snow Blowers are designed to remove snow from parking lots, walking paths, homeowner lanes, and driveways. The 84" width, 16" auger, and 24" impeller make short work of the largest snow removal tasks.



Optional Hydraulic Rotator

	SB2584
Horsepower	43-105 HP
Telescoping Hitch	Cat. 1 & 2
Working Width (cm)	84" (213)
Weight - lb (kg)	875 (397)
Main Housing Material	12 Gauge
Side Plate Material	3/16"
Optional Cutting Edge	Bolt-on, Reversible & Replaceable Hardened Steel
Optional Skid Shoes (Choice of)	Outer: Bolt-on, Adjustable & Replaceable Wear Plate: Bolt-on, Hardened, Replaceable & Reversible Button Style: Adjustable & Replaceable
Impeller	24" Diameter, 4 Blades
Impeller Housing Depth	10"
Auger	1 - 16" Diameter, 3/8" x 2-1/2" Flighting
Auger Paddles	4
Drive Chain	#60 Heavy
Chute Opening at Base	12"
Chute Rotation	Sprocket Type; Manual, Electric or Hydraulic
Chute Deflector Operation	Manual, Electric or Hydraulic
Driveshaft Shear Bolt	Grade 5 - 1/4 x 20
PTO Driveline	Cat. 3 Heavy, Shear Bolt
Colors	

Optional front cutting edge & inner or outer depth shoes can be purchased with all models to increase life of the units and to prevent gouging on uneven surfaces.

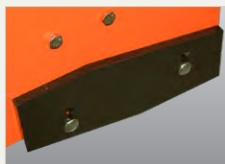

Side Wear Plate



Button-style



Outer Skid Shoe

Chute Rotation available in Manual, Hydraulic, or Electric. The chute rotates so you can direct the snow right where you want it.



Manual Chute Rotator



Optional Electric Rotator



Tilt can be easily adjusted manually, or with electric or hydraulic option.

SBD35 SERIES SNOW BLOWERS

HP REQUIRED
85-180 HP

TYPE OF HITCH
Cat. 2 & 3



SNOW TOOLS

Make quick work of winter's biggest jobs.

Land Pride's SBD35 Snow Blowers feature an adjustable, telescopic Cat. 2 and Cat. 3 hitch to allow for easy hook up. 1/4" Side plates with reinforced gussets wrap on the main housing to create an exceptionally strong blower.

Dual 16" diameter augers feed the SBD35's massive 34" impeller to help the blower dive into the biggest piles without bogging down. The Augers are chain driven with a shear bolt on the sprocket drive shaft to protect the gearbox and driveline from damage.



Both models have a telescoping Cat. 2 or Cat. 3 reinforced hitch for use with or without a Quick Hitch.



The shear-bolt on sprocket drive shaft protects gearbox and driveline from damage.



Aggressive augers manufactured from 3/8" plate steel chew through snow and ice.



Hydraulically controlled chute is gear driven for smooth efficient operation.

	SBD3596	SBD35108
Horsepower	85-125 HP	120-180 HP
Hitch	Cat. 2 & 3, Adjustable	
Working Width (cm)	96" (244)	108" (274)
Weight - lb (kg)	1614 (732)	1964 (891)
Main Housing Material	10 Ga.	3/16"
Side Plate Material	1/4"	
Impeller	34" Diameter	
Impeller Housing Depth	10 1/8"	12-3/8"
Impeller Blades	4	
Auger	16" Diameter	
Auger Flighting	3/8" Plate Steel	
Auger Paddles	4	
Chute Opening at Base	12"	15-5/8"
Chute Rotation	Sprocket Type; Hydraulic	
Chute Deflector Operation	Manual or Hydraulic	
Cutting Edge	1/2" x 6", Reversible & Replaceable; Heat Treated	
Skid Shoes	Outer-Side-Mount, Inner-Rear Mount Adjustable & Replaceable	
Colors		

HRS30 SERIES HYDRAULIC RESERVOIR SYSTEMS

HP REQUIRED
52 HP Min.

HITCH
Cat. 1 & 2

SNOW TOOLS



Add hydraulic power with ease.

The HRS is a self contained power pack to run log splitters, chippers, front-mounted snowblowers and more. Easily hook to the 3-Point hitch on your tractor, hook the driveline to the tractor's PTO shaft, and you have a convenient supply of hydraulic power.

Optional Valve Selections

- **No Valve** - Use PTO to turn hydraulics on and off
- **Manual Valve** - Use remote valve to turn hydraulics on and off
- **Solenoid Valve** - Use electronic control to turn hydraulics on and off



35 Gallon self contained reservoir with 10 micron filter provides more than ample amounts of clean and cool hydraulic fluid for even the most demanding applications.

The oil cooler on the Hydraulic Reservoir System cools the oil when necessary and is included with the hand valve and solenoid valve options. It is optional with the no valve option.



	HRS3025
Horsepower	52 Min.
Hitch	Cat. 1 & 2
Pump Capacity	Approx. 25 GPM @ 540 RPM
PTO Input Speed	540 RPM
Hydraulic Fluid Type	Mobil Fluid 424
Overload Protection	Hydraulic Relief Valve
Reservoir Capacity & Filter Type	35 Gallons, Conventional 10 Micron Filter
Overload Protection	3,000 PSI Hydraulic Relief Valve
Driveline	Category 3
Pressure & Return Hose Lengths	24 Feet Each
Case Drain Port	3/4" - 16 UNF
Hydraulic Cooler	Optional
Color	

STB10/15 SERIES TRIP BLADES

HP REQUIRED
25-70 HP

HITCH
Universal
Quick-Attach



SNOW TOOLS

Efficient Snow Removal with Loader-Mount Blades.

The STB10 and STB15 Snow Trip Blades are designed to fit tractor loaders. The STB10 is available in 5' and 6' widths for tractors with loaders in the 25-40 HP range. The 10 Series Model has a 21" curved moldboard. The STB15 is designed for tractors 30 to 70 HP and is available in 6', 7', and 8' widths. The 15 Series features a 27" curved moldboard. Both models feature dual trip springs and abrasion resistant AR400 skid shoes. Hydraulic angling options are available on both units as well and both have safety orange edge markers as standard equipment.



Button-style skid shoes are manufactured from high tensile AR400 steel, and are abrasion resistant.



	STB10	STB15
Horsepower Range	25-40 HP	30-70 HP
Hitch/Mount*	Quick-Attach	Quick-Attach
Widths	60", 72"	72", 84", 96"
Moldboard Height	21" Curved Blade	27" Curved Blade
Moldboard Material	12 Gauge	10 Gauge
Moldboard Spring Trip	2 Spring Protection	
Moldboard Trip	Can be Locked for Light Grading	
Blade Widths	5-6 ft.	5-6-7-8 ft.
Skid Shoes Button Style Standard	AR400 Material	
Angling	Up to 30 Degrees	
Optional Hydraulic Cylinder(s)	Single, Dual or Dual with Cushion Valve	Dual or Dual with Cushion Valve
Manual Angle Positions	2-Left 1-Center 2-Right	
Adjustable Spring Tension	Standard	
Carrier Lift Capacity	Less than 3,500 lbs	Less than 5,000 lbs
Carrier Max Operating Weight	Less than 4,500 lbs	Less than 8,000 lbs
Max. Hydraulic Pressure Rating	3,000 psi	
Replaceable Wear Edge	1/2" x 6" Mild Steel or 1/2" x 6" Poly	
Marker Kit	Standard	
Color		

*NOT to be used on Skid Steers

SPL05/10 SERIES SNOW PUSHERS

HP REQUIRED
Up to 45 HP

HITCH
Universal Quick-Attach

SNOW TOOLS



Handle large amounts of snow in little time.

The SPL Loader-Mount Snow Pushers are available in an 05 Series that fits BX 60 or 70 Series Tractors only. The SPL05 Snow Pusher is available in a 48" and 60" model with a BX hitch. The unit is 18" high and 18" deep, features a 12 gauge moldboard, 3/16" side panels, and optional steel or poly blades.

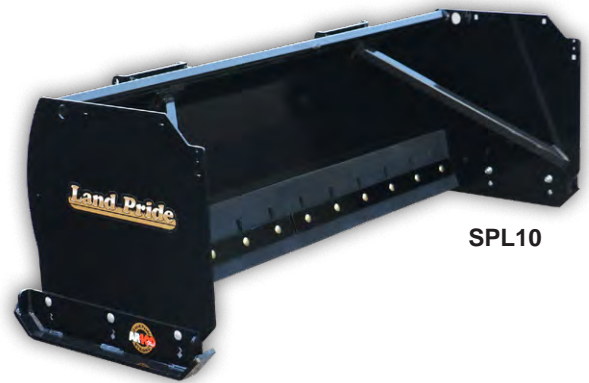

The SPL10 Snow Pusher is available in 60", 72", and 84" with a 24" x 24" box, 10 gauge moldboard, and 1/4" sides. The SPL10 features a reinforced box and fits Universal Quick-Attach systems. Optional pull back and steel or rubber blades are also available.



SPL10



Replaceable skid shoes on the SPL10 are manufactured from high tensile AR400 steel, and are abrasion resistant.

	SPL05	SPL10
Horsepower	Up to 28 HP	20-45
Hitch	BX Hitch or Universal Quick-Attach	Universal Quick-Attach
Working Width	48", 60"	60", 72", 84"
Height	18"	24"
Depth	18"	24"
Moldboard	12 Gauge	10 Gauge
Side Panels	3/16"	1/4"
Optional Blades-replaceable	Steel: 3/8" x 4" Poly: 1/2" x 6"	Steel: 1/2" x 6" Rubber: 1" x 8"
Pullback Blade	Optional	Optional
Skid Shoes	Replaceable	AR400, Replaceable
Colors		

SSP25 SERIES SNOW PUSHERS

HP REQUIRED
50-80 HP

HITCH
Universal
Quick-Attach



SNOW TOOLS

Snow has met its match.

The Land Pride SSP25 Snow Pushers come in 10' and 12' widths to quickly clear parking lots and other open spaces. The units feature a large capacity with a 36" moldboard, 35" depth, and a pullback on the SSP2510 to pull snow away from buildings or other obstacles. Full length skid shoes and 5/16" end panels complete this commercial pusher.



Replaceable skid shoes are manufactured from high tensile AR400 steel, and are abrasion resistant.



The SSP25 boasts up to 5,000 lbs. of lift capacity.

	SSP2510	SSP2512
Horsepower	50-80 HP	
Hitch	Universal Quick-Attach	
Working Width (cm)	10'	12'
Carrier Lift Capacity	Less than 5,000 lbs	
Carrier Max Operating Weight	Less than 8,000 lbs	
Moldboard Height	36"	
Moldboard Thickness	3/16"	
Side Panels w/ Supports	5/16" Plate	
Blade Depth	35"	
Replaceable Bottom Wear Edge	1-1/2" x 8" Rubber w/Slotted Holes or 1/2" x 6" Steel Cutting Edge	
Mounting Steps	Serrated, on Hitch	
Skid Shoes	AR400 1/2" x 4" Reversible, Adjustable	
Option	Pull Back Kit	N/A
Color		

*See dealer for complete warranty information.



CONSISTENTLY LEADING THE WAY...

A Division of Great Plains Mfg., Inc.
1525 E. North St. • P.O. Box 5060
Salina, Kansas 67401
Visit our dealer locator at landpride.com

Over 350 Products To Fit Your Lifestyle

All-Flex Mowers • All-Purpose Seeders • Arena Graders • Bale Spears • Box Scrapers • Compact Drills
Core Aerators • Disc Harrows • Ditchers • Drag Harrows • Drag Scrapers • Fertilizer Spreaders
Field Cultivators • Flail Mowers • Food Plot Seeders • Grading Scrapers • Grapples • Grooming Mowers
Hydraulic Reservoir Kits • Landscape Rakes • Moldboard Plows • No-Till Seeders • Overseeders • Pallet Forks
Pasture Aerators • Post Hole Diggers • Powered Rakes • Primary Seeders • Quick-Hitches • Rear Blades
Ripper Shanks • Rotary Cutters • Rotary Tillers • Scarifiers • Seed Bed Rollers • Snow Blowers • Snow Pushers
Snow Trip Blades • Soil Pulverizers • Spike Tooth Harrows • Straw Crimpers • Wood Chippers



2019

CE

CONSTRUCTION EQUIPMENT ATTACHMENTS



SSV SERIES



SVL SERIES



EXCAVATORS

INDEX

Angle Brooms.....	16
Breakers	27
Buckets.....	10
Claw Grapples.....	6
Gold Planers	28
Combination Buckets.....	11
Dozer Blades - 6-Way	34
Excavator Augers.....	33
Hopper Brooms	17
Light Material/Snow Buckets	13
Loader Boom	24
Manure Grapples	8
Pallet Forks	38
Powered Rakes.....	20
Primary Seeders	19
Ripper.....	23
Road Saws.....	29
Rock Grapples/Buckets.....	7
Root Grapples.....	9
Scrap Grapple Buckets.....	12
Silage Defacer.....	22
Skid Augers	32
Skid Cutters	3
Skid Graders.....	21
Skid Steer Hitch	39
Skid Tillers.....	18
Snow Blowers.....	37
Snow Pushers	36
Stump Grinder	26
Tilt Hitch	39
Tree Carriers.....	15
Tree/Post Pullers	25
Trenchers	31
Trip Edge Blades.....	35
Utility Buckets.....	14



Kubota-branded CE Attachments are manufactured by Land Pride, a leading manufacturer of tractor-mounted implements. Land Pride, now a Kubota company, has joined forces with Kubota Tractor Corporation to bring you a top-quality growing line of attachments for your Kubota Skid Steer, Compact Track Loader, & Excavator.



SC25 SKID CUTTERS



AVAILABLE FOR: SSV65 / SSV75 / SVL65-2 / SVL75-2 / SVL95-2s

- 2" Diameter cut capacity
- 1-1/2" - 18" Cutting height; infinitely variable
- 10 Gauge steel deck; 1/4" side skirt

Ideal for restricted areas under fences, in and around boxed in corner sections of corrals and out buildings, vineyard, nursery rows, wooded lots, and approaches to ditches and waterways.

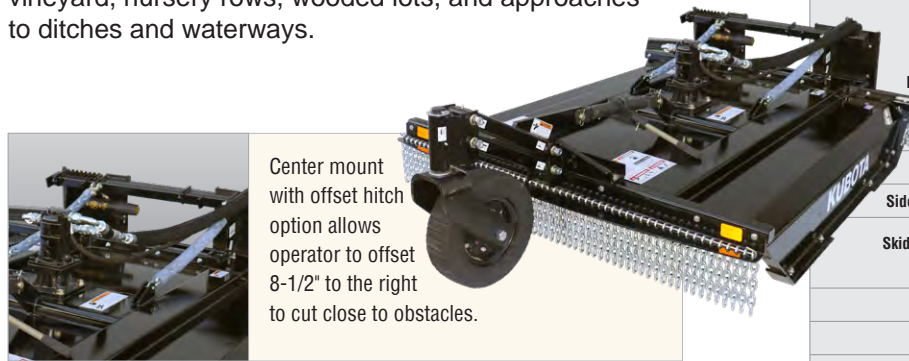

Center mount with offset hitch option allows operator to offset 8-1/2" to the right to cut close to obstacles.

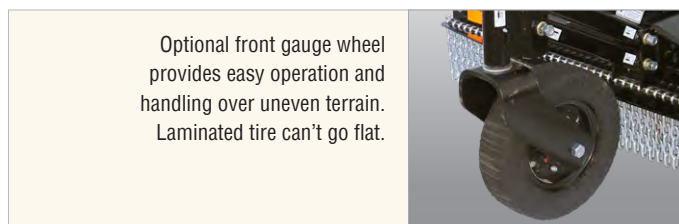

Optional front gauge wheel provides easy operation and handling over uneven terrain. Laminated tire can't go flat.

		SC2560	SC2572
Cutter Weight (kg) w/o Skid Shoes, Gauge Wheel, & Protective Door		871 lbs (395)	1,098 lbs (498)
Gauge Wheel Weight (kg) Optional		129 lbs (59)	
Cutting Width (m)		60" (1.52)	72" (1.83)
Overall Width (m)		65-1/2" (1.66)	78" (1.98)
Overall Length (m)		73" (1.85)	91" (2.31)
Cutting Capacity (cm)		2" (5.1) Diameter	
Drive Motor	Low Volume (lpm)	11-20 gpm (41.6-75.7) flow	
	Medium Volume (lpm)	21-25 gpm (79.5-94.6) flow	
	High Volume (lpm)	26-30 gpm (98.4-113.6) flow	
Deck Thickness (mm)		10 Ga. (3.4)	
Side Skirt Construction (mm)		1/4" (6)	
Skid Shoes Construction (cm) Optional		Standard-duty skid shoes: 1/2" x 2" (6 x 5.1) steel Heavy-duty skid shoes: 3/8" x 3" (1 x 7.6) steel	
Blade Carrier		Heavy-duty round pan stump jumper	
Blade Size (cm)		1/2" x 4" (1.3 x 10.2) updraft	
Blade Tip Speed	11-20 gpm Motor (mps/lpm) at 20 gpm (975.7)	14,100 fpm (71.6) at 20 gpm (975.7)	14,000 fpm (71.1) at 20 gpm (75.7)
	21-25 gpm Motor (mps/lpm) at 25 gpm (94.6)	14,000 fpm (71.1) at 25 gpm (94.6)	13,800 fpm (70.1) at 25 gpm (94.6)
	26-30 gpm Motor (mps/lpm) at 30 gpm (113.6)	13,000 fpm (66.0) at 30 gpm (113.6)	13,000 fpm (66.0) at 30 gpm (113.6)
Deck Lift Height Protection		Safe chain limiter	

SC40 SKID CUTTERS



AVAILABLE FOR: SSV65 / SSV75 / SVL65-2 / SVL75-2 / SVL95-2s

- 4" Diameter cut capacity
- 1/4" Deck thickness
- Pressure gauge
- Tapered full length skid shoes
- Inline bearing

Farmers and ranchers, developers, contractors, and land owners can clear land or small trees, shrubs, bushes, and grass.



Easy-to-read pressure gauge allows the operator to ensure that the motor is operating at proper psi.



		SC4060	SC4072
Cutter Weight (kg) w/skid shoes and w/o front roller wheels		1,324 lbs (600.6)	1,634 lbs (741.2)
Cutting Width (m)		61.5" (1.56)	73.5" (1.87)
Overall Width (m)		72" (1.83)	84.5" (2.15)
Overall Length (m)		78" (1.98)	89" (2.26)
Cutting Capacity (cm)		4" (10.2) Diameter	
Drive Motor	Standard (lpm)	15-26 gpm flow (56.8-94.6)	
	High Volume (lpm)	27-43 gpm flow (98.4-162.8)	
Deck Thickness (mm)		1/4" (6)	
Side Skirt Construction (mm)		1/4" (6)	
Blade Carrier (mm)		Heavy-duty round 5/8" (16) plate	
Deck Wear Protection		Four corner mounted skid shoes and two mid skid shoes	
Blade Size (mm)		Heavy-duty round 5/8" (16) plate	
Skid Shoes Construction (mm)		3/8" (10) Plate	
Blade Size (cm)		1/2" x 5" (1.3 x 12.7) Bi-directional	
Blade Tip Speed	15-26 gpm Motor (mps/lpm)	14,455 fpm (73.4) at 26 gpm (94.6)	17,345 fpm (88) at 26 gpm (94.6)
	27-43 gpm Motor (mps/lpm)	15,440 fpm (78.4) at 43 gpm (162.8)	18,527 fpm (94.1) at 43 gpm (162.8)
Deck Lift Height Protection		Height adjustment safety chain	

SC70 SKID CUTTERS



AVAILABLE FOR: SVL95-2s

- 7" Diameter cut capacity
- 1/4" Deck thickness
- 4 Swinging blades, reversible
- Replaceable carbide teeth on bottom of blade carrier
- Patent pending retractable front door
- Wide, angled full length skid shoes

Contractors and developers with extreme ground-clearing needs will easily eliminate brush and trees up to 7" in diameter.



Patent pending bi-folding retractable front door will fold open when cutting brush and trees. Covers the cutting chamber when not operating in extreme conditions.

	SC7072
Cutter Weight w/skid shoes (kg)	2,580 lbs (1,170)
Cutting Width (m)	73-1/2" (1.87)
Overall Width (m)	84-3/8" (2.14)
Overall Length (m)	92-1/4" (2.34)
Cutting Capacity (cm)	7" (17.78) Diameter
High Volume Drive Motor (lpm)	26-43 gpm flow (98.4-162.8)
Hydraulic Pressure	Up to 3500 psi
Deck Thickness (mm)	1/4" (6)
Side Skirt Construction (mm)	1/4" (6)
Blade Carrier (mm)	Two round 1/2" (12.7) plate weldments
Blade Size (mm)	3/4" (19.05) Double edge
Blade Tip Speed (mps/lpm)	14,870 fpm (75) at 43 gpm (162.8)
Skid Shoes Construction (mm)	3/8" (10) Plate
Front Deck Protection	Bi-fold door w/single row chain guard
Deck Lift Height Protection	Height adjustment safety chain
Mulching Teeth (mm)	3/4" (19.05) SQ carbide



Push bar forces trees away from the operator.



Replaceable carbide teeth on bottom of blade carrier.

SGC20 CLAW GRAPPLES



AVAILABLE FOR: SSV65 / SSV75 / SVL65-2 / SVL75-2 / SVL95-2s

- 6" Teeth spacing
- 1/2" Tooth thickness
- High tensile AR400 steel
- 6" x 6" Frame tube



Claw Grapples make quick work of large jobs, and can be used to rake, dig, and move rocks, trees, brush, and construction debris without picking up dirt.



Dual hydraulic cylinders allow upper jaw to grip the material better.



Large 1-1/4" diameter pivot pins provide extra strength.

	SGC2072	SGC2084
Weight (kg)	895 lbs (406)	999 lbs (453)
Width (m)	74-1/2" (1.89)	86-1/2" (2.2)
Number of Teeth	12 Bottom, 11 Top	14 Bottom, 13 Top
Teeth Spacing (cm)	6" (15.24)	
Tooth Thickness (mm)	1/2" (12.7)	
Working Length of Teeth (cm)	14-3/4" (37.47)	
Hydraulic Cylinder (cm)	3" x 10" x 1-1/4" (7.62 x 25.4 x 3.175) Rod	
Max. Pressure Rating	3500 psi	

SGR/SRB15 ROCK GRAPPLES/BUCKETS



AVAILABLE FOR: SSV65 / SSV75 / SVL65-2 / SVL75-2 / SVL95-2s

- 3" Teeth spacing
- 3/8" Tooth thickness
- 37" Jaw opening
- Independent grapples

The Rock Grapple allows small rocks, soil, and debris to be sifted, leaving the larger material locked in its jaw. The SGR15 Rock Bucket is designed to do the dirty work, moving volumes of material quickly and efficiently.



	SGR1566	SGR1572	SGR1578	SRB1566	SRB1572	SRB1578
Weight (kg)	855 lbs (388)	904 lbs (410)	938 lbs (425)	509 lbs (231)	551 lbs (250)	592 lbs (269)
Width (cm)	66-3/4" (170)	72-3/4" (184.8)	78-3/4" (200)	66-3/4" (169.5)	72-3/4" (185)	78-3/4" (200)
Height (cm)	30" (76.2) Closed			21-1/2" (54.51)		
Number of Teeth	21	23	25	21	23	25
Tooth Spacing (cm)	3" (7.62)			3" (7.62)		
Tooth Thickness (mm)	3/8" (9.5)			3/8" (9.5)		
Working Length of Teeth (cm)	37-3/4" (95.9)			39" (99.06)		
Hydraulic Cylinder (cm)	2" x 8" x 1-1/4" (5.08 x 20.32 x 3.175) Rod			N/A		
Max. Pressure Rating	3500 psi			N/A		



Grade 80 steel tine material with front gusseted tine tips.



Deep dish side panel design.



Two cylinder independent grapples help secure uneven loads.

SGM15 MANURE GRAPPLES



AVAILABLE FOR: SSV65 / SSV75 / SVL65-2 / SVL75-2 / SVL95-2s

- 40" Jaw opening
- Single 2" x 8" cylinder with 1-1/4" rod
- 1-1/4" Greaseable pins on all pivot points

Manure Grapples are a must-have tool for moving hay, cleaning barns, or general yard maintenance and will make chores around the farm a breeze.



Bent or damaged spears can be easily replaced.

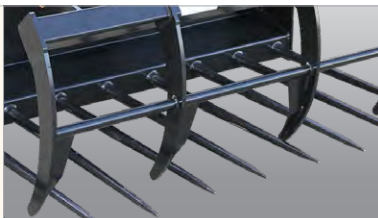

Optional upper grapple fork grips the material, increases load capacity, and reduces spillage.

	SGM1566	SGM1572	SGM1578
Lower Grapple Weight (kg)	410 lbs (186)	427 lbs (194)	455 lbs (206)
Number of Bottom Spears	9	9	10
Spacing of Bottom Spears (cm)	7-5/8" (19.36)	8-5/16" (21.11)	8-1/8" (20.64)
Bottom Spear Diameter (cm)	1-3/8" (3.49)		
Working Length of Spears (cm)	30-3/8" (77.15)		

RG30 ROOT GRAPPLES



AVAILABLE FOR: SSV65 / SSV75 / SVL65-2 / SVL75-2 / SVL95-2s

- Gusseted 1/2" frame tines
- 3/4" Thick grapple tines
- Greaseable pivot points
- Wide tine spacing
- Zinc-plated steel hydraulic lines

Farmers, landscapers, and construction crews are able to pick up large debris while separating out dirt and other small material. Excellent tool for nurseries, tree services, and rental fleets.



Upswept tine tips prevent gouging or hanging up on wire or cables.

Two independent upper grapple jaws secure uneven loads.



	RG3068	RG3074	RG3080
Weight (w/o Shields) (kg)	931 lbs (422.2)	947 lbs (429.5)	1,043 lbs (473.1)
Width (m)	68" (1.73)	74" (4.78)	80" (2.03)
Closed Height (cm)	35-1/2" (90.2)		
Grapple Opening (m)	39-1/2" (1)		
Hitch Type	Universal Quick-Attach		
Lower Tooth Thickness (mm)	1/2" (13)		
Upper Tooth Thickness (mm)	3/4" (19)		
Upper Jaw Pivot Pins (mm)	Greaseable 1-1/4" (32) pivot pins		
Hydraulic Cylinder Pivot Pins (mm)	Greaseable 1" (25) pivot pins		
Hydraulic Cylinders	(2) 2-1/2" x 8" x 1-1/4" Rod		

BUCKETS



new

SL AVAILABLE FOR: SSV65 / SSV75
HD AVAILABLE FOR: SSV65 / SSV75 / SVL65-2 / SVL75-2 / SVL95-2s
HD80 HC AVAILABLE FOR: SVL75-2 / SVL95-2s

- Available with standard floor or long floor
- Available with weld-on teeth or bolt-on edge
- 10 Gauge shell on standard-duty
- 3/16" Shell on heavy-duty
- Standard side cutters

Replacement buckets for Kubota SSVs and SVLs are built to OEM specifications. Standard and heavy-duty models are available with or without teeth and have side cutters as a standard feature.

	SD Buckets	HD Buckets
Width (m)	68" (1.72), 74" (1.87)	66" (1.67), 68" (1.72), 74" (1.87), 80" (2.03)
Profile	Standard-duty; low profile	Heavy-duty; low profile
Shell (mm)	10 Gauge (3.4)	3/16" (4.76)
Floor	Standard Floor or Long Floor	
Optional Weld-on Teeth or Bolt-on Edge	68: 7 Teeth 74: 8 Teeth	66 & 68: 7 Teeth 74: 8 Teeth 80: 9 Teeth
Struck Capacity (m³)	68: 10.24 f³ (.29) Std, 12.39 f³ (.35) Long 74: 11.13 f³ (.315) Std, 13.5 f³ (.38) Long	66: 9.93 f³ (.28) Std, 12.02 f³ (.34) Long 68: 10.24 f³ (.29) Std, 12.39 f³ (.35) Long 74: 11.13 f³ (.315) Std, 13.5 f³ (.38) Long 80: 12.01 f³ (.34) Std, 14.53 f³ (.41) Long 80: High Capacity: 18.41 f³ (.52)
Heaped Capacity (m³)	68: 14.51 f³ (.41) Std, 18.01 f³ (.51) Long 74: 15.84 f³ (.44) Std, 19.67 f³ (.556) Long	66: 14.03 f³ (.39) Std, 17.45 f³ (.49) Long 68: 14.51 f³ (.41) Std, 18.01 f³ (.51) Long 74: 15.84 f³ (.44) Std, 19.67 f³ (.556) Long 80: 16.86 f³ (.47) Std, 20.84 f³ (.59) Long 80: High Capacity: 24.97 f³ (.7) Long



Standard-Duty



Heavy-Duty

CB25 COMBINATION BUCKETS



AVAILABLE FOR: SSV65 / SSV75 / SVL65-2 / SVL75-2 / SVL95-2s

- 4-in-1 Design: bucket, scraper, grapple, & dozer
- Dual cutting edge on jaw
- Bolt-on edge on back blade
- Cylinder protection
- Struck cap. 10–16 cu. ft.; Heaped cap. 15–22 cu. ft.

Dirt and concrete contractors, landscapers, and farmers get the versatility of a grapple, dozer blade, bucket, and back scraper, all in one tool with the CB25.



Various sizes, shapes, and weights of objects can be picked up and held securely in the serrated interlocking grapple teeth on bucket side panels.

Optional counterbalance valve prevents hydraulic bleed-off and improves cylinder control.



		CB2568	CB2574	CB2580			
Hitch Type		Universal Quick-Attach Hitch					
Weights	Without Teeth (kg)	996 lbs (452)	1,056 lbs (479)	1,147 lbs (520)			
	With Teeth (kg)	943 lbs (428)	1,001 lbs (454)	1,090 lbs (494)			
Overall Width (m)		71" (1.8)	77" (1.96)	83" (2.1)			
Clamshell Opening (cm)		33" (83.8)					
Bucket Capacity ft³ (m³)	With & Without Spill Guard	With	Without	With	Without	With	Without
	Struck Full	13.45 (.38)	10.09 (.28)	14.65 (.41)	10.99 (.31)	15.86 (.44)	11.89 (.33)
	Heaped Full	18.45 (.52)	15.20 (.43)	20.14 (.57)	16.61 (.47)	21.83 (.61)	18.01 (.51)
Hydraulic Cylinder Pins (cm)		1" (2.5) Diameter greasable rod pivot pins					
Jaw Pivot Pins (cm)		1-1/4" (3.2) Diameter greasable pivot pins					
Hydraulic Cylinder (cm)		2.5" x 8" x 1-1/4" (6.4x20.3x3.2) Rod					
Max. Hydraulic Pressure (KPa)		3500 psi (24,132)					

GB30 SCRAP GRAPPLE BUCKETS



AVAILABLE FOR: SSV65 / SSV75 / SVL65-2 / SVL75-2 / SVL95-2s

- ¼" Two-piece shell
- ½" End panels
- Five wear bars on bottom
- ¾" Grapple tines
- Zinc-plated steel hydraulic lines

The GB30 is a must-have tool for demolition operations, recycling plants, salvage yards, and rental companies. It moves sharp, jagged, and bulky debris with ease.

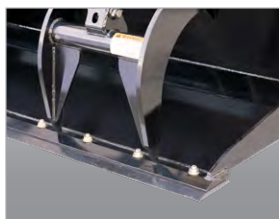

Optional bolt-on cutting edge is reversible to extend the life of the blade and replaceable to extend the life of the GB30 and its weld-on cutting edge.

Two independent upper grapple jaws help secure uneven loads.



	GB3068	GB3074	GB3080
Weight (w/o Shields & Optional Cutting Edge) (kg)	969 lbs (440)	1,007 lbs (457)	1,074 lbs (487)
Width (m)	69" (1.75)	75" (1.91)	81" (2.06)
Closed Height (cm)	33" (83.8)		
Grapple Jaw Opening (m)	40-1/2" (1.03)		
Bucket Floor Thickness (mm)	1/4" (6)		
Bucket Side Wall Thickness (mm)	1/2" (13)		
Bucket Cutting Edge Thickness (mm)	3/4" (19)	3/4" (19)	1" (25)
Working Depth of Bucket (m)	37-1/2" (.95)		
Number of Upper Grapple Jaws	2		
Upper Grapple Tooth Thickness (mm)	3/4" (19)		
Upper Grapple Jaw Pivot Pins (mm)	Greasable 1-1/4" (2.5) pivot pins		
Hydraulic Cylinders (cm)	(2) 2-1/2" x 8" x 1-1/4" (6.4x20.3x3.2) Rod		
Hydraulic Cylinder Pivot Pins (cm)	Greasable 1" (2.54) pivot pins		

LM25 LIGHT MATERIAL/SNOW BUCKETS



AVAILABLE FOR: SSV65 / SSV75 / SVL65-2 / SVL75-2 / SVL95-2s

- Cut out in backplate for visibility
- Optional bolt-on cutting edge
- Heavy-duty construction
- Inside bend gussets

Great for moving large volumes of loose material, including snow, and for cleaning bedding and manure removal in stalls or barns on the farm or at event facilities.



Cut out backplate provides increased visibility from the operator seat.



Optional bolt-on cutting edge is reversible and replaceable to extend the life of the blade.

	LM2584	LM2596	LM25108
Weight (w/o Optional Cutting Edge) (kg)	719 lbs (326)	803 lbs (364)	869 lbs (394)
Struck Capacity (m³)	30.9 ft ³ (.87)	35.4 ft ³ (1)	40.4 ft ³ (1.14)
Heap Capacity (m³)	39.62 ft ³ (1.12)	45.64 ft ³ (1.29)	51.6 ft ³ (1.46)
Overall Width (m)	85" (2.16)	97" (2.46)	109" (2.77)
Overall Height (cm)	33-1/4" (83.8)		
Bucket Floor Thickness (mm)	3/16" (5)		
Bucket Side Wall Thickness (mm)	1/4" (6)		
Bucket Cutting Edge Thickness (mm)	3/4" (19)		
Working Depth of Bucket (m)	41-1/4" (1.05)		
Optional Bolt-On Cutting Edge	Reversible and replaceable		

UB25 UTILITY BUCKETS



AVAILABLE FOR: SSV65 / SSV75 / SVL65-2 / SVL75-2 / SVL95-2s

- Replaceable pin-on tooth tips
- Angled bottom to aide in leverage
- Top tapered ripper teeth in side wall
- Hardened cutting edge

This construction-grade Utility Bucket acts as a shovel-like attachment for stump and small tree removal, relocating landscaping rocks or boulders, and light trenching.



Three weld-on cast steel skid steps make entering and exiting the power machine safer.

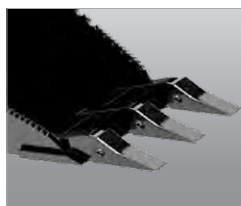

Hardened cutting edge with continuous weld adds strength to the bucket and stands up to high wear.

Replaceable pin-on tooth tips can be easily replaced as they wear or break.

Top tapered ripper teeth in sidewall help cut through roots and break them in two.

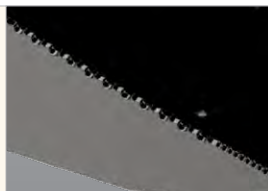

	UB25
Max. Horsepower (kW)	100 HP (76.6)
Weight (kg)	420 lbs (191)
Hitch Type	Universal Quick-Attach Hitch
Skid Resistance Step Plates (cm)	Three, 3' x 7-1/2" (8x19) weld-on cast steel step plates
No. of Replaceable Pin-on Teeth	3
Pin-on Tooth Construction	Cast iron tooth attaches to a welded on cast steel base with a tooth locking pin
Bottom Plate Construction (mm)	Continuous welded 1/2" (13) steel
Front Cutting Edge Construction (cm)	Continuous welded 3/4" x 6" x 16" (2x15x41) high carbon steel
Bucket Capacity (m³)	4.5 ft³ (.13)

TC25 TREE CARRIERS



AVAILABLE FOR: SSV65 / SSV75 / SVL65-2 / SVL75-2 / SVL95-2s

- Universal Quick-Attach plate
- Curved and tapered front edge
- Side gussets
- 1/4" AR400 bucket material
- Tie down connection points on hitch



The Tree Carrier is available in a variety of sizes to help landscapers and nurseries handle multiple widths of root balls. Easily dig, move, then plant small trees and shrubs with one versatile tool.



Curved and tapered front edge makes scoop easier to drive in the ground.

Hook points provide an easy way to secure the tree in the bucket to prevent it from falling over while transporting it.



	TC2542
Max. Horsepower (kW)	100 HP (74.6)
Weight (kg)	315 lbs (143)
Max. Root Ball Capacity (m)	42" (1.07)
Scoop Construction (mm)	Continuous welded 1/4" (6) AR400 plate steel with beveled front edge and reinforced with 5/16" (8) thick mild steel gusset plates
Reinforced Construction (mm)	Continuous welded 5/16" (8) mild steel gussets
Skid Resistance Step Plates (cm)	Two, 3" x 7-1/2" (8x19) bolt-on cast steel
Hook Points	2 on each side of hitch plate

AB ANGLE BROOMS



AVAILABLE FOR: SSV65 / SSV75 / SVL65-2 / SVL75-2 / SVL95-2s

- 32" Brush diameter
- Replaceable hex drive system
- Poly, wire, or combination bristles
- Optional dust suppression system with 25 gallon tank

Angle Brooms are ideal for construction site cleanup, road maintenance, light snow removal on paved surfaces, and cart path maintenance.

Optional rubber dust deflector flap helps keep dust levels under control and out of the operator's field of vision. Optional marker indicators aid operator in knowing exact position of extreme left and right edges of the unit for safer and unencumbered operation.

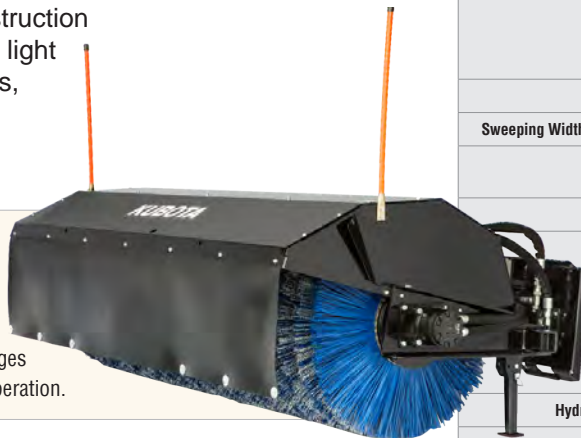

Choice of hydraulic or manual angling; high or standard flow hydraulic options are offered to ensure that cylinder travel response is safe and appropriately matched to output flow of the tractor.

	AB72	AB84
Weight (kg) w/High Flow Set-up, Hydraulic Angling Jack & Combination Broom	854 lbs (387.4)	930 lbs (421.8)
Overall Width (m)	81 1/2" (2.07)	93 1/2" (2.37)
Overall Height (cm)	33" (83.8)	33" (83.8)
Wafers	2 Straight Poly Wafers 34 Convoluted Wafers	2 Straight Poly Wafers 40 Convoluted Wafer
Sweeping Width (m)	72" (1.83)	84" (2.13)
Sweeping Width @ 30° Max. Angle (m)	65" (1.65)	76" (1.93)
Max. Angle	Manual angling: 30° left or right Optional Hydraulic Angling: 30° left or right	
Brush Diameter (m)	32" (81.3)	
Brush Rotor Shaft	Quick change broom core with no hydraulic breakage in changeover	
Brush Bristle Type	100% Poly or 100% Metallic or 50% Poly and 50% Metallic	
Float Control	Spring loaded with adjustable down pressure & stops	
Hydraulic gpm Range (lpm)	12-30 gpm (45.4-113.6)	
Motor Rated Hydraulic Flow	18 gpm & Below (lpm)	18 gpm (68.1) @ 220 rpm brush speed "High Flow" option not available
	24 gpm & Above (lpm)	25 gpm (94.6) @ 230 rpm brush speed "High Flow" option available for units capable of producing flows above 25 gpm (94.6 lpm). This option protects the hydraulic motor by diverting excess flow back to the tank.
Brush Speed Range	100-230 rpm	

HB HOPPER BROOMS



new

AVAILABLE FOR: SSV65 / SSV75 / SVL65-2 / SVL75-2 / SVL95-2s

- Heavy-duty bucket design - 3/16" shell
- Bucket tapered front to back to hold material in
- 26" Replaceable brush
- Tool-less height adjustment
- Heavy-duty metal top with bump protection

This large, tapered, heavy-duty collection bucket offers multiple broom configurations making it the perfect construction site clean-up tool for contractors and rental yards.



The optional gutter broom adds 12" to the cleaning width and makes it easier to clean curbs and alongside buildings. Broom height is adjusted with a simple pin - no tools needed.



The heavy-duty bucket offers a 3/16" shell, and is tapered front to back to help hold in material. The heavy-duty metal top offers bump protection to take on the day-to-day use of construction sites.

		HB74	HB84
Weight of Base Unit w/Brush (kg)		1,252 lbs (568)	1,369 lbs (621)
Optional Weights	Gutter Broom (kg)	101 lbs (46)	101 lbs (46)
	Dust Suppression (kg)	194 lbs (88)	206 lbs (93)
	Dust Suppression w/ Gutter Broom (kg)	197 lbs (86)	210 lbs (95)
Overall Width (m)		82" (2.08)	92" (2.34)
Overall Height (m)		46" (1.17)	46" (1.17)
Wafers	Poly Broom	36 Poly Wafers	41 Poly Wafers
	Wire Broom	36 Wire Wafers	41 Wire Wafers
	Combination Broom	18 Poly & 18 Wire Wafers	21 Poly & 20 Wire Wafers
Sweeping Width (m)		74" (1.88)	84" (2.13)
Sweeping Width w/ Gutter Broom (m)		86" (2.18)	96" (2.44)
Broom Diameter (cm)		26" (66)	
Broom Rotor Shaft	w/o Gutter Broom	Quick change broom core with no hydraulic hose disconnect in changeover. Quick change broom core with return to sump hydraulic hose disconnect only.	
	w/ Gutter Broom		
Hydraulic gpm Range (lpm)		12-25 gpm (45-95)	
Min. Hydraulic Flow Required (lpm/mPa)		12 gpm (45) @ 2000 psi (13.8)	
Max. Hydraulic Flow Required (lpm/mPa)		12 gpm (45) @ 2000 psi (13.8)	
Max. Hydraulic Pressure Rating (mPa)		3500 psi (24.1)	
Broom Speed Range		100-230 rpm	
Hydraulic Rotor Drive Motor		Single motor drive standard	
Bucket Shell Thickness (mm)		3/16" (4.8)	
Bolt-on Cutting Edge (cm)		Standard 5/8" x 8" (1.6x20.3)	
Broom Hood Thickness (mm)		12 ga. Sheet metal (2.6)	
Optional Water Tank Capacity		25 gal. (95 L)	

SRT SKID TILLERS



AVAILABLE FOR: SSV65 / SSV75 / SVL65-2 / SVL75-2 / SVL95-2s

- Case drain protection
- Adjustable ripper shanks
- Forward or reverse rotation
- Replaceable skids shoes with depth control
- Spiral rotor design with C-shaped bi-directional tines
- 6" Offset capability

Forward and reverse rotation tillers are great for seedbed or garden plot soil preparation used in landscaping, nurseries, gardens, and light commercial applications.



	SRT62	SRT76
Weight (kg)	785 lbs (356)	880 lbs (399)
Tilling Width (m)	62" (1.57)	76" (1.93)
Overall Width (m)	74-1/2" (1.89)	88-1/2" (2.25)
Tilling Depth (cm)		2", 4", & 5.6" (5.1, 10.2, 14.2)
Patented Depth Indicator		Depth indicator (Viewable from operator seat)
Hydraulic Requirements Low Flow Motor (Lpm)	14-23 gpm (53-87)	N/A
High Flow Motor (Lpm)	23-42 gpm (87-159)	23-42 gpm (87-159) 16-23* gpm (60.6-87) with minimum 2600 psi (17.9 mPa)
Motor Case Drain	Standard	Standard
Number of Rotor Flanges	9	11
Number of Tines per Flange	4	4
Tine Construction	Bi-directional forged hardened "C" shaped	
Direction of Travel	Bi-directional (forward and reverse)	
Side Shift Capabilities (cm)	6" (15.2) to the right	
Rotor Swing Diameter (cm)	18.3" (46.5)	
Number of Shanks	5	6

*High flow motor with 16-23 gpm can be used with minimum working pressure of 2600 psi but rotor speed rpm will be reduced which could effect tilling performance.

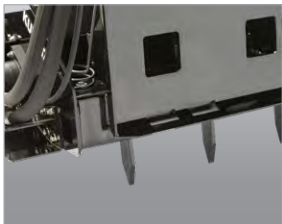

Adjustable scarifier shanks are constructed of hardened steel and are built tough to rip up hard soil.



Patented depth indicator shows the operator how deep the tiller is working in the soil without leaving the seat.

PS20 PRIMARY SEEDERS



AVAILABLE FOR: SSV65 / SSV75 / SVL65-2 / SVL75-2 / SVL95-2s

- Patent pending bi-directional seed cups
- Universal Quick-Attach Hitch and 3-point hitch standard
- Large capacity seed box
- Floating packer wheels to follow the contours

Ideal tool for landscapers and contractors. The patent pending bi-directional seed cups allow the seeder to travel forwards or backwards. The dual skid hitch and 3-point hitch make this a great tool for rental yards.



Large seedbox capacity keeps filling to a minimum and increases productivity.



Floating packer wheels follow the contours and allows the unit to stay in contact with the ground for consistent seed-to-soil contact.



Shown with optional transport lights.

	PS2072	PS2086
Tractor Horsepower* (kw)	25-60 (18.6-44.7) Not meant for small tractor such as Kubota BX	
Seeding Width (m) Broadcast	72" (1.83)	86" (2.18)
Overall Width (m)	81" (2.06)	95" (2.41)
Overall Height (cm)	42" (1.07)	
Overall Length (cm)	35" (88.9)	
Empty Weight (kg)	1,464 lbs (664.1)	1,677 lbs (760.7)
Seedbox Capacity (L/m)	1 Bushel/foot (35.2/39)	
3-Point Tractor Hitch	Cat. 1, Quick-Hitch adaptable	
Seed Cups Patent Pending	Bi-directional fluted cups for accurate metering	
	10	12
Packer Rollers (cm)	9" (22.9) Notched cast iron bed forming packer rollers	
	31 Front, 30 Rear	37 Front, 36 Rear

SR/SRF27 POWERED RAKES

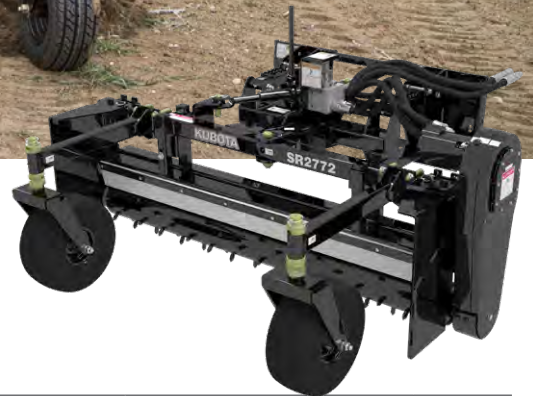

AVAILABLE FOR: SSV65 / SSV75 / SVL65-2 / SVL75-2 / SVL95-2s

- SR: Float or rigid option
- SRF: Fixed hitch - no angling
- Manual or hydraulic angle
- Cast chain housing
- Larger U-bolts on gauge wheel
- Carbide tipped studs

Landscapers and housing contractors can prep and level ground for seeding, remove unwanted material and debris, and rejuvenate gravel driveways and lots. Powered rakes make excellent rental tools.



Angle/float hitch: When operated in float, it allows the gauge wheels and rake to float with the contour of the ground.

Carbide tipped studs and bi-directional roller with variable speed enables more complete finish and control.



	SR2772	SR2790	SRF2772	SR2790
Hydraulic Flow Requirements (lpm)	12-24 gpm (45.4-90.8)	15-24 gpm (56.8-90.8)	12-24 gpm (45.4-90.8)	15-24 gpm (56.8-90.8)
Hydraulic Pressure Range (MPa)	2250 to 3500 psi (15.51-24.13 MPa)			
Non-Angled Working Width (m)	72" (1.83)	90" (2.29)	72" (1.83)	90" (2.29)
Weight (kg)	1101 (499)	1255 (569)	1098 (498)	1256 (570)
Direction of Travel	Bi-directional			
Material Control Blade (cm)	2 Each- 1/2" x 5" (1.3x12.7) urethane			
Spike Roller (cm)	9-3/8" (23.8) Diameter with 3/4" x 1-1/2" (1.9x3.8) carbide tipped studs			
Roller Speed	Variable from 200-350 rpm			
Roller Side Bearings	Roller bearings			
Drive Chain	#50 Double continuous roller chain, high tensile, enclosed in oil bath			
Side Plates	Standard, removeable with storage rack			
Skid Shoes	Replaceable			
OPTIONS				
Hitch	Fixed Hitch	N/A	Standard	
	Angle Hitch	Available	N/A	
	Angle/Float Hitch	Available	N/A	
Angle Actuator for Angling 20° Left or Right	Hydraulically (cm)	2" x 8" (5.08x20.32) Cylinder with solenoid valve		N/A
	Manually	Ratchet jack		N/A

SG25 SKID GRADERS



AVAILABLE FOR: SSV65 / SSV75 / SVL65-2 / SVL75-2 / SVL95-2s

- Standard ripper teeth
- Bi-directional blades; Adjustable cutting angles
- Replaceable skid shoes
- Bucket carrier on top

Landscapers, contractors, homeowners, and developers can level construction sites, prepare seedbeds, and rejuvenate driveways forwards or backwards. Ripper teeth break compacted soils for a better finish.



Full length, heavy-duty skid shoes are reversible and replaceable.

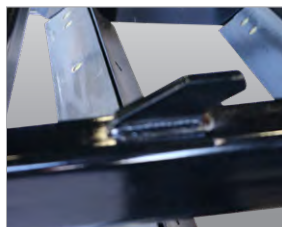

After loading the SG25 onto a trailer, a bucket can be mounted on top using the storage lugs, to save space.



Dual height grader blades allow the grader to be adjusted to desired amount of cultivation, leveling, & grading.

	SG2572	SG2584
Working Width (m)	72" (1.83)	84" (2.13)
Overall Width	81-1/4" (2.06)	93-1/4" (2.37)
Weight w/Shanks (kg)	886 lbs (401.9)	952 lbs (431.8)
Number of Straight Shanks	6	7
Skid Steer & Tractor HP Requirement (kw)	40-95 HP (29.8-70.8)	
Overall Length (m)	52-1/4" (1.33)	
Overall Height (cm)	22" (55.9)	
Side Panel Height with Skid Shoes (cm)	15-1/2" (39.4)	
Side Panel Length (m)	50" (1.27)	
Side Panel Thickness (mm)	1/4" (6) Thick with 2-3/4" (7) formed edges	
Skid Shoe Construction (mm)	3/8" (10) Thick with a formed bevel to prevent gouging	
Cutting Edges (cm)	Four 1/2" x 6" (1.3x15.2) high-carbon, heat-treated blades that are reversible and replaceable	
Cutting Edge Adjustment (cm)	Variable vertical adjustment from level grade to 1-1/2" (3.8) below grade	

SD96 SILAGE DEFACER



AVAILABLE FOR: SSV65 / SSV75 / SVL65-2 / SVL75-2 / SVL95-2s

- 90" Operating width
- Spiral tooth design
- Optional euro-mount
- 4" x 1/4" Rotor tube with 6-1/2" tines

The SD96 loosens and breaks up tightly packed and frozen silage so it can be loaded for feeding while leaving the face groomed and even to reduce spoilage, simplifying operations for ranchers and feedlots.



Closed drive system prevents material from interfering with the drive system.

Spiral tooth design helps keep the unit in contact with the face of the material while leaving a clean groomed face.

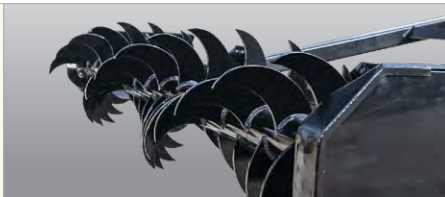

	SD96
Overall Width (cm)	99-1/4" (252)
Working Width (cm)	90-5/8" (228.6)
Weight (kg)	388 lbs (176)
Motor	6.2 cu/in
RPM (Lpm)	@ 12 gpm (45.4) - 160 @ 25 gpm (94.6) - 335
Rotor Diameter w/Tines (cm)	17" (43.18)
Tine Length (cm)	6-1/2" (16.51)
Tine Pattern	Spiral

RP30 RIPPER



AVAILABLE FOR: SSV65 / SSV75 / SVL65-2 / SVL75-2 / SVL95-2s

- 5 Shank design with replaceable tips
- Skid shoes
- Patented level indicator

Contractors and landscapers can rip or loosen dirt, sand, and gravel at varying depths. Using this unit in between compaction passes will also help achieve the desired compaction rating.

Patented level indicator makes it easy to keep the unit parallel to the ground.



Five shank design with replaceable tips are easy to adjust to depth and conditions.



Wide skid shoe design helps maintain constant depth.

	RP30
Ripper Overall Width (m)	68-1/2" (1.74)
Max. Working Width (m)	78-3/4" (2)
Weight (kg)	363 lbs (164.7)
Horsepower Rating (kW)	65 - 95 HP (48.5-70.8)
Hitch Type	Universal Quick-Attach, meets ISO 24410
Number of Shanks	5
Skid Shoe Construction (mm)	Bolt-on 5/16" (8) steel plate
Shank Tube Construction (cm)	5' x 5" (12.7x12.7) Square tube with reinforcement plate around bottom of shank opening
Patented Level Indicator	Weighted indicator to indicate when unit is level

LB60 LOADER BOOM



AVAILABLE FOR: SSV65 / SSV75 / SVL65-2 / SVL75-2 / SVL95-2s

- 6" x 6" Tube construction
- Flat front
- Two 1" lifting lugs
- Stabilizer chain connections in side plates

Provides a stable lifting platform for placing and removing concrete forms, moving large objects, and transplanting trees and shrubs. The 68" height provides extended reach for loading trailers.

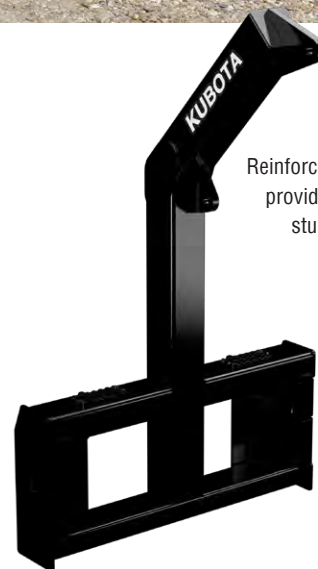

Reinforced mast provides extra sturdiness.

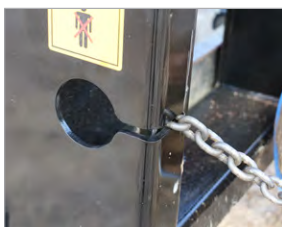

Side plate with holes and slots enable the use of chain or straps for stabilizing.



Secondary lift lug added in the middle of the boom increases lifting capabilities when boom is angled forward.

	LB60
Lift Capacity (kg)	6,000 lbs (2722)
Weight (kg)	384 lbs (174)
Frame Width (cm)	45" (1.14)
Frame Height (m)	68" (1.73)
Lift Lugs (cm)	Two lugs, 1" (2.5) Plate
Lift Lug Hole Diameter (cm)	For up to 1" (2.5) shackle pins
Side Plate (mm)	Slot for 5/16" (8) chain and 3" (76) hole for other chains or straps
Mast (cm)	6" x 6" (15.2x15.2) Tube
Reinforced Mast (mm)	1/4" (6) Plate

STP15/25 TREE/POST PULLERS



STP15: AVAILABLE FOR: SSV65

STP25 AVAILABLE FOR: SSV65 / SSV75 / SVL65-2 / SVL75-2 / SVL95-2s

- 10" Jaw opening
- Laser cut saw tooth design
- Interlocking teeth on the jaws
- 3" x 3-1/2" Square tubing frame

The STP15 is great for property owners and small landscapers for removing shrubs, saplings, and small trees; pulling them from the ground, roots and all. The STP25 is ideal for farmers/ranchers, fence builders, homeowners, and landscapers for removing trees up to 10" in diameter.

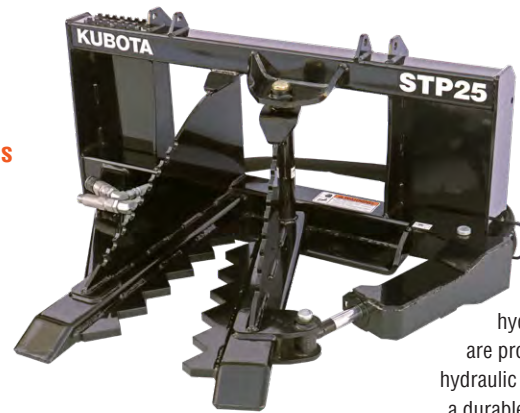

Fittings and hydraulic hoses are protected at the hydraulic cylinder with a durable steel guard.

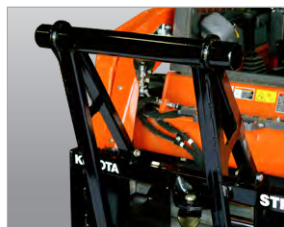

Optional push bar keeps limbs away from the cab to protect the operator (STP25 only).



Angled jaw tips aide in digging roots and loosening soil around the base of trees.

	STP15	STP25
Weight (kg)	228 lbs (103.4)	316 lbs without push bar
Jaw Opening (cm)	10" (25.4) Maximum	
Jaw Construction	Teeth (cm)	Laser cut from 5/8" (1.6) steel x 16" (40.6) long
	Tips	Angled for digging
Jaw Pivot Pin (cm)	Greasable pin constructed of solid 2-1/2" (6.4) diameter steel	Greasable pin constructed of solid 1-1/4" (3.175) diameter steel
Hydraulic Cylinder (cm)	2" x 8" 1-1/8" (5.1x20.3x2.9) Welded hydraulic cylinder	
Hydraulic Cylinder Pivot Pins	Greasable	
Cylinder Guards (cm)	3/16" (5) Welded steel plate	
Max. Pressure Rating (mPa)	3500 psi (24.1)	

SSG25 STUMP GRINDER



AVAILABLE FOR: SSV65 / SSV75 / SVL65-2 / SVL75-2 / SVL95-2s

- Maximum cutting arc of 55°
- Hydraulic motor with electric over hydraulics
- Depth of 8" below ground
- 1/2" by 20" diameter wheel with carbide teeth

A great choice for contractors, landscapers, and forestry departments, the SSG25 turns large stumps into small chips.



Discharge deflector pivots up while the cutting wheel is digging into the ground. The high speed cutting wheel cuts fast with less vibration.

Replaceable carbide cutting teeth offer extra long life and are easy to replace.

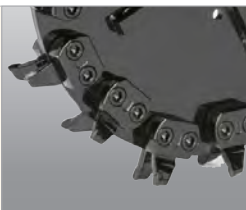

		SSG2584
Mounting Plate		Universal Quick-Attach
Overall Mounting Width (m)		48" (1.22)
Overall Length (m)		60" (1.52)
Weight (kg)		540 lbs (244.9)
Main Frame (mm)		6" x 6" x 1/4" (152x152x6) Tube
Drive and Control System		Hydraulic motor with electric over hydraulic
Hydraulic Requirements (Lpm)		17 to 32 gpm (64.4-121.1)
Articulate Cylinder (cm)		3" x 6" (7.6x15.2) stroke with 1-1/4" (3.2) rod diameter
Tilt Cylinder (cm)		3" x 6" (7.6x15.2) stroke with 1-1/4" (3.2) rod diameter
Number of Cutting Teeth	Straight	8 Replaceable carbide teeth
	Left-Hand	12 Replaceable carbide teeth
	Right-Hand	12 Replaceable carbide teeth
Cutting Wheel Speed		470 rpm @ 17 gpm; 875 rpm @ 32 gpm
Cutting Arc		55°
Max. Cutting Depth Below Ground (cm)		8" (20.3)
Outside Cutting Wheel Diameter (cm)		23-3/4" (60.3)
Cutting Wheel Thickness (mm)		1/2" (13)
Max. Pressure Rating (mPa)		3500 psi (24.1)

BR BREAKERS



**AVAILABLE FOR: SSV65 / SSV75 / SVL65-2 / SVL75-2 / SVL95-2s
KX018-4 / KX71 / KX033 / KX040 / KX057 / KX080
U17 / U27 / U35 / U55**

- Multiple tool options
- Wear resistant steel housing
- Replaceable seal and bushing
- CBE Constant blow energy

Ideal for demolition of concrete and rock, and as a rental tool where optimum power and breaking efficiency is required. Six models are available to fit a variety of powered units.



Noise reducing design provides a lower operating noise level than the competitors.



All hammers are shipped with amoil point and a chisel point tool and change out quick & easy.

	BR310	BR360	BR460
Frequency Range	1300-2700 bpm	1200-2600 bpm	1000-2000 bpm
Operating Weight (kg)	165 (75)	247 (112)	350 (160)
Oil Flow Range (lpm)	3.9-8.7 gpm (15-33)	5.3-12.7 gpm (20-48)	7.9-16.6 gpm (30-63)
Operating Pressure (bar)	1450-1740 psi (100-120)	1740-2030 psi (120-140)	
Pressure Relief Setting Min. (bar)	2170-2460 psi (150-170)	2460-2760 psi (170-190)	
Pressure Relief Setting Max. (bar)	-	3190 psi (220)	
Tool Shank Diameter (mm)	1.42" (36)	1.65" (42)	1.97" (50)

	BR510	BR560	BR860
Frequency Range	600-1800 bpm	500-1700 bpm	500-1700 bpm
Operating Weight (kg)	610 (275)	820 (370)	1110 (505)
Oil Flow Range (lpm)	9.2-23.8 (35-90)	10.5-31.7 (40-120)	13.2-39.6 (50-150)
Operating Pressure (bar)	1300-2030 psi (90-140)	1450-2030 psi (100-140)	
Pressure Relief Setting Min. (bar)	2030-2900 (140-200)	2030-2760 (140-190)	2180-2760 (150-190)
Pressure Relief Setting Max. (bar)		3190 (220)	
Tool Shank Diameter (mm)	2.83 (72)	3.15 (80)	3.54 (90)

CP30 COLD PLANERS



new

AVAILABLE FOR: SSV65 / SSV75 / SVL65-2 / SVL75-2 / SVL95-2s

- Independent RH/LH skid shoe control
- Hydraulic tilt, depth, and sideshift integrated into multi-function grips of the SSV/SVL
- Optional water system
- Removable cutting teeth
- 3 Line set up (pressure, return, and case drain)

Road contractors, municipalities, and rental yards will find this tool ideal for milling asphalt, cutting utility trenches, and pothole/shoulder repairs.



Independent RH/LH skid shoe control allows unit to follow curb and gutter as well as the contour of the road or street.

	CP3012LF	CP3016LF	CP3018	CP3024	CP3030	CP3040	CP3048
Cutting Width (cm)	12' (31)	16" (41)	18" (41)	24" (61)	30" (76)	40" (102)	48" (122)
Cutting Depth (cm)	0 - 5 (0 - 13)			0 - 6 (0 - 15)			
Weight (kg)	1,350 lbs (612)	1,450 lbs (658)	1,805 lbs (819)	1,970 lbs (894)	2,155 lbs (978)	2,450 lbs (1,111)	2,685 lbs (1,218)
Number of Picks	30	38	40	50	60	76	90
Min. Hydraulic Flow (Lpm)	15 gpm (56.8)		24 gpm (91)	27 gpm (102)	30 gpm (114)		
Max. Hydraulic Flow (Lpm)	25 gpm (94.6)			42 gpm (159)			
Min. Pressure (MPa)	2,000 psi (1.38)		2,500 psi (1.72)	2,500 psi (1.72)	3,000 psi (2.07)	3,500 psi (2.41)	
Max. Pressure (MPa)	3,500 psi (24)			5,000 psi (34)			
Tilt Capability	+/- 15°		+/- 15°	+/- 13°	+/- 10°	+/- 8°	+/- 6°
Sideshift Travel (cm)				26" (66)			
Wall Clearance (cm)	N/A			4" (10 cm)			

SW30 ROAD SAWS



new

AVAILABLE FOR: SSV65 / SSV75 / SVL65-2 / SVL75-2 / SVL95-2s

- Hydraulic control of tilt, sideshift and depth
- Either 10" or 18" cutting depth
- 2.5" - 6" Cutting width

Well suited for road contractors, municipalities, and rental yards for cutting utility trenches in concrete or asphalt.

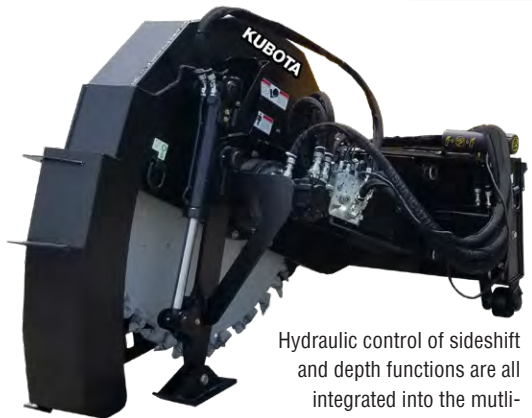

Hydraulic control of sideshift and depth functions are all integrated into the multi-function grips of the SSV/SVL.



Removable carbide picks use rocket fin technology built into the picks for longer life.



Depth indicator makes it easy to know depth of cut being made.

	SW3010	SW3010	SW3018	SW3018	SW3018
Cutting Width (cm)	2-1/2" (6)	4-1/2" (11)	3" (8)	4-1/2" (11)	6" (15)
Cutting Depth (cm)	0" - 10" (0 - 25)		0" - 18" (0 - 46)		
Weight - lbs (kg)	1,323 (600)	1,360 (617)	1,916 (869)	1,970 (894)	2,031 (921)
Number of Picks	26	34	30	48	60
Min. Hydraulic Flow (Lpm)	24 gpm (90)				
Max. Hydraulic Flow (Lpm)	42 gpm (159)				
Min. Pressure (MPa)	2,000 psi (13.8)				
Max. Pressure (MPa)	5,000 psi (34.4)				
Sideshift Travel (cm)	26" (66)				

BB30 BOX BLADE



AVAILABLE FOR: SSV65 / SSV75 / SVL75-2 / SVL95-2s

- Bi-directional with hinged cutting edge
- Floating front axle
- Replaceable side plates with adjustable skid cutters
- Lift/tilt with parallel links standard
- Ability to accept attachment control system

Contractors, rental houses and landscapers, with the addition of a third party laser/2D or GPS/3D attachment control system, can achieve level grade in a fraction of the time eliminating operator fatigue and saving money on fill and concrete.



With the addition of third party 2-D technology, operators can control grading operations from the cab with precision and accuracy.

Optional 82" mast assembly for 3rd party laser technology to control tilt and height of the grading blade.



Reversible side cutters are manufactured from wear-resistant AR400 steel and are reversible and replaceable.



	BB3072	BB3084	BB3096
Working Width (cm)	72" (183)	84" (213)	96" (244)
Weight (kg)	1,881 lbs (853)	1,962 lbs (890)	2,043 lbs (927)
Upper Frame Cross Tube (cm)	4" x 6" x 5/16" (10.2 x 15.2 x .8)		
Lower Frame Cross Tube (cm)	2" x 4" x 1/4" (5.1 x 10.2 x .6)		
A Frame Tubes (cm)	4" x 4" x 5/16" (10.2 x 10.2 x .8)		
Blade Lift Pins (cm)	1" (2.5)		
Tilt Pin (cm)	3" (7.6)		
Grader Blade (cm)	1/2" x 6" (1.3 x 15.2), Reversible, replaceable		
Reversible Side Cutters (cm)	AR400 steel, 6" x 1/2" (15.2 x 1.3)		
End Panels (cm)	Replaceable, 3/8" (1) Grade 50		
Tires (cm)	18" x 8.5" x 10" (45.7 x 21.6 x 25.4) Foam filled turf		
Welded Lift Cylinder (cm)	3" x 6" x 1.5" (7.6 x 15.2 x 3.8)		
Welded Tilt Cylinders (cm)	2- 2.5" x 5" x 1.25" (6.4 x 12.7 x 3.2)		
Parabolic Mirror	16.5 x 6.63		
Hydraulic Flow	25 GPM max. flow and 3500 psi max. pressure		
Cylinder Control Valve	Pilot controlled		
Floating Blades	Front and rear		

TR TRENCHERS



AVAILABLE FOR: SSV65 / SSV75 / SVL65-2 / SVL75-2 / SVL95-2s

- Adjustable spoil auger
- Manual or hydraulic sideshift
- 6", 8", 10" Width chain options, 4 teeth configurations
- Patented depth gauge

Used by rental yards, contractors, and developers to dig trenches for water, electrical, drainage, or footings in many different soil conditions.

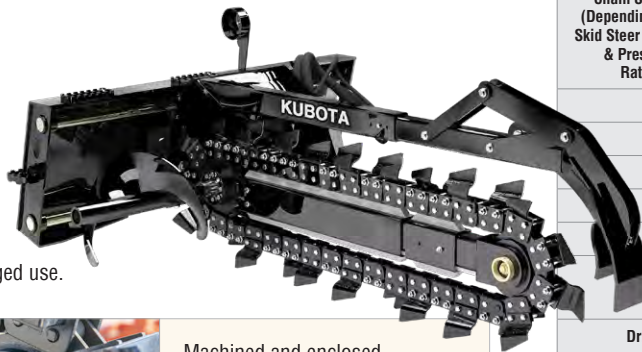

Heavy frame construction stands up to everyday rugged use.



Machined and enclosed front bearings are protected against dirt and offer extended life.

		TR48	TR60
Weight w/2 Pitch Cup Chain & Hydraulic Side Shift (kg)		1,236 lbs (560.6)	1,300 lbs (589.7)
Overall Length (m)		90.5' (2.30)	102.5' (2.60)
Standard Boom Length (m)		65.5' (1.66)	77.5' (1.97)
Digging Depth at 60° (m)		4' (1.22 m)	5' (1.52 m)
Overall Width (m)		64" (1.63)	
Auger Diameter (cm)		15.5" (39.4)	
Side Shift Options (cm)		Side Shifts from center to 22" (55.9) right of center	
Side Shift Travel (cm)		22" (55.9")	
Trenching Widths Available (cm)		6", 8", 10" (15.2, 20.3, 25.4)	
Hydraulic Motor Flow Requirements	Low Flow (lpm)	12-24 gpm (45.4 - 90.8)	
	High Flow (lpm)	24-40 gpm (90.8 - 151.4)	
Chain Speed (Depending on Skid Steer Flow & Pressure Ratings)	Low Flow (m/min)	227-366 fpm (69-112)	
	High Flow (m/min)	221-373 fpm (67-114)	
Motor Case Drain		Standard	
Motor		Reversible	
Chain Tightener		Grease cylinder	
Crumber Shoe		Floating	
Patented Depth Indicator		Standard (Viewable from operator seat)	
Roller Guide Bearings at Boom Head		Self-contained, ball bearings with triple-lip seals & metal shroud covers	
Drive Bearings Between Motor & Drive Sprocket		Self-contained, single & double row ball bearings with extra heavy duty seals	
Chain Options-Numerous		Cup teeth on 2 or 4 pitch, scorpion w/cup teeth, or alligator w/cup teeth	
Frame Construction (mm)		Heavy-duty 5/16" (8) thick w/ 3/4" (19) reinforced bar around three sides of the bottom lock pin slots	
Trencher Chain (cm/kg)		2.00' (5.1) pitch. 50,000 lb (22,679.6) tensile strength anti-flex	

SA20/35 SKID AUGERS



AVAILABLE FOR: SSV65 / SSV75 / SVL65-2 / SVL75-2 / SVL95-2s

- SA20: 2" Hex output shaft
- SA35: 2" Hex or 2-9/16" round output shaft
- Center and 18" offset mount to the right
- Planetary gearbox
- Patented level indicator on SA20

The SA20 is ideal for landscapers, contractors, construction companies, farmers, ranchers, and others. The SA35 meets the industrial duty applications of nurseries, landscapers, contractors, construction companies, and municipalities.



Hydraulic hoses are routed out top of gearbox housing, allowing housing to follow auger into a deeper hole without damaging hoses.

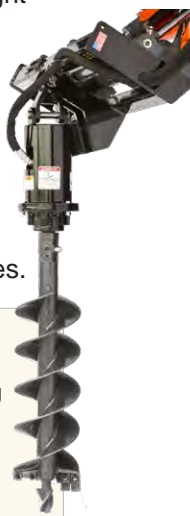

Patented level indicator makes it easy to know when the auger is vertical to drill straight holes (SA20 & EA20 only).



		SA20					SA35		
Hydraulic Requirements		6-30 gpm @ 1500 to 3500 psi (22.7-113.6 Lpm @ 10.34-24.13 MPa)					10-30 gpm @ 1500 to 3500 psi (37.9-113.6 Lpm @ 10.34-24.13 MPa)		
Hydraulic Motor		18.3 CID							
Base Weight w/o Options (kg)		435 lbs w/o auger (197.3)							
Auger Flighting Thickness (mm)		5/16" (8)							
Auger Teeth		Forged, individually replaceable, 40° angle installed on flat side 50° angle installed on angled side							
Gearbox		Hydraulically driven planetary gearbox; reversible							
Gearbox Oil Capacity (mL)		14 oz (414)							
	Auger Diameter	6"	9"	12"	15"	18"	24"	30"	36"
Auger Weights - lbs	Dirt - hex hub	45	79	112	116	135	206	224	280
	Dirt - round hub	N/A	70	98	119	131	214	285	380
	Tree - hex hub	N/A	N/A	N/A	N/A	N/A	209	228	289
	Tree - round hub	N/A	N/A	N/A	N/A	N/A	162	236	305
	Rock	60	95	116	149	205	256	N/A	N/A
Number of Teeth	Bolt-on Rock Head Weights - lbs	24	36	42	47	62	79	N/A	N/A
	Dirt Augers	2	4	4	5	6	8	10	12
	Tree Augers	N/A	N/A	N/A	N/A	N/A	9	11	13
Lengths	Rock Augers & Bolt-on Rock Heads*	6	10	12	14	16	20	N/A	N/A
	Dirt Auger	49"	49"	50-3/4"	50-3/4"	50-3/4"	50-3/4"	50-3/4"	50-3/4"
	Tree Auger	N/A	N/A	N/A	N/A	N/A	50-3/4"	50-3/4"	50-3/4"
	Rock Augers & Bolt-on Rock Heads	46-1/8"	45-5/8"	45-5/8"	45-5/8"	45-5/8"	45-5/8"	45-5/8"	45-5/8"

*Quantity of teeth includes the 4 drill points to make the auger pilot.

EA20/35 EXCAVATOR AUGERS



**EA20: AVAILABLE FOR: KX018-4 / KX71 / KX033
KX040 / KX057 / KX080
U17 / U27 / U35 / U55**

EA35: AVAILABLE FOR: KX040 / KX057 / KX080 / U55

- EA20 motor options:
6-15 gpm; 10-20 gpm; 15-30 gpm
- EA20: Torque: Up to 2620 ft/lb @ 3000 PSI*
- EA35: 15-30 gpm Motor
- Torque: Up to 2732 ft/lb @ 3000 PSI*
- Drive units can be used with either SA or EA mounts
- All mounts accept cradle option
- Patented level indicator on EA20

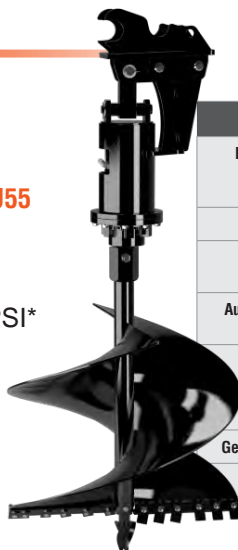

	EA20	EA35
Hydraulic Requirements	6-30 gpm @ 1500 to 3500 psi (22.7-113.6 lpm @ 10.34-24.13 MPa)	10-30 gpm @ 1500 to 3500 psi (37.8-113.6 lpm @ 10.34-24.13 MPa)
Hydraulic Motor		18.3 CID
Base Weight w/o Options (kg)	46 lbs (20.9)	64 lbs (29)
Auger Flighting Thickness (mm)		5/16" (8)
Auger Teeth	Forged, individually replaceable, 40° angle installed on flat side 50° angle installed on angled side	
Gearbox	Hydraulically driven planetary gearbox; reversible	
Gearbox Oil Capacity (mL)	14 oz (414)	1.69 pints (.8 L)
Augers	See SA20/35 specifications on previous page	

Dirt or building contractors and fence contractors can easily reach hard to access areas with an excavator and bore holes for fences, footings, and more. The EA20 is a good rental tool.



A variety of augers are offered ranging from 6" - 24", plus a 36" tree auger. 6" to 18" Rock Augers also available.

DZ30 6-WAY DOZER BLADES



AVAILABLE FOR: SSV65 / SSV75 / SVL65-2 / SVL75-2 / SVL95-2s

- 3/8" Moldboard w/full boxed bracing
- 3/4" x 8" Reversible cutting edge - 3 piece design
- 3" Pivot pins
- 3-1/2" x 8" Welded cylinders
- 1/2" x 4" Full length wear bar

This heavy-duty Dozer Blade is well-suited for contractors or landowners who are preparing rough grade, moving material around the job site, pushing silage or manure, or cutting or clearing ditches.



Hydraulic adjustment provides for quick and easy blade positioning and adjusts 6-ways to meet operator needs.

The bubble gauge helps the operator level the blade to ensure a level cut.



		DZ3084	DZ096
Working Width	Straight Across (m)	84" (2.13)	96" (2.4)
	At 30° Angle (m)	72-3/4" (1.85)	83-1/4" (2.1)
Weight (kg)		1,345 lbs (610)	1,440 lbs (653)
6-Way Blade Adjustment		Top of hitch plate tilts forward or backward. Blade angles left or right. Blade tilts clockwise or counterclockwise.	
Max. Blade Angle		30° Left and 30° Right	
Max. Blade Tilt		10° Clockwise and counterclockwise	
Cylinder Size (cm)		3-1/2" (8.9) Bore x 8" (20) stroke	
Max. Hydraulic Pressure (MPa)		3,500 psi (24.13)	
Moldboard Thickness (mm)		3/8" (10)	
Moldboard Height (cm)		26-1/2" (67.3)	
Pivot Bushings		Replaceable and greaseable, hardened spring bushings	
Pivot Pin Sizes		Angle pin: 3" x 11"-5/8" lg. Pivot pin: 3" x 2-13/16" lg.	
Cutting Edges (cm)	End (cm)	3/4" x 8" x 8-1/2" (1.9x20.3x21.6)	
	Center (cm)	3/4" x 8" x 66" (1.9x20.3x1.68)	3/4" x 8" x 78" (1.9x20.3x1.98)
	Wear Edge (cm)	1/2" x 4" x 84" (1.3x10.2x2.13)	1/2" x 4" x 96" (1.3x10.2x2.4)

TE35 TRIP EDGE BLADES



AVAILABLE FOR: SSV65 / SSV75 / SVL65-2 / SVL75-2 / SVL95-2s

- 22° Oscillation of blade to follow contour of the surface
- 30° Angle right and left
- Heavy-duty designed tension springs
- Radiused blade rolls snow efficiently

The trip edge design of the TE35 eliminates damage to surfaces and to the machine while moving large amounts of snow down to the surface in a single pass. Ideal for snow contractors, municipalities, schools, and landscapers.



Spring-loaded trip edge trips when contacting obstacles and resets once the obstruction passes.



22° Blade oscillation helps the blade maintain contact while going over uneven surfaces.

Radiused blade rolls snow more efficiently, while providing 30° of angle.



		TE3596	TE35108
Skid Steer HP (kw)		60 HP - 100 HP (45)	
Working Width	Straight Across (m)	96" (2.44)	108" (2.74)
	At 30° Angle (m)	83" (2.11)	93" (2.36)
Weight w/o Options (kg)		1,114 lbs (505.3)	1,134 lbs (514.4)
Hitch Mounting Steps		Serrated	
Moldboard Construction (mm)		7 Ga. (4.6) Steel	
Moldboard Height (cm)		30" (76.2)	
Max. Pivot Angle		30° Left & 30° right	
Max. Float Angle		Floats on the skid shoes 5° counterclockwise	
Cutting Edge Options (cm)		5/8" (16 mm) x 8" (20.3) high carbon steel 1" (2.5 x 8" (20.3) ultra-high-molecular-weight polyethylene (UHMW) Cutting edges are reversible and replaceable	
Trip Edge Blade Protection		Adjustable spring-loaded, trip edge	
Trip Release Pressure (kg)		1,800 lbs (816)	
Skid Shoes (mm)		Adjustable, constructed of 5/8" (16) abrasion resistant steel	

SSP15/25 SNOW PUSHERS



AVAILABLE FOR: SSV65 / SSV75 / SVL65-2 / SVL75-2 / SVL95-2s

- Adjustable rubber or steel cutting edge
- AR400 skid shoes
- Rubber pull back blade option
- Gusseted corners for strength



Push snow and slush straight ahead without leaving windrows or use the optional pull back blade to remove snow close to garage doors.



Choose from a rubber or steel cutting edge. Blade can be reversed.



Low profile exterior bracing on side panels and back for reinforcement.



Optional rubber pull back blade can be used to pull snow away from garage doors.

	SSP1572	SSP1584	SSP1596	SSP2596
Working Width (m)	72" (1.83)	84" (2.13)	96" (2.44)	96" (2.44)
Approx. Capacity (m³)	33.5 ft³ (95)	39 ft³ (1.1)	44.5 ft³ (1.26)	64 ft³ (1.81)
Weight w/Rubber Blade (kg)	521 lbs (236.3)	562 lbs (254.9)	603 lbs (273.5)	844 lbs (382.8)
Horsepower Range (kW)	30-60 HP (22.4-44.7)		50-80 HP (37.3-59.7)	
Lift Capacity of Carrier (kg)	2,000 lbs (907.2) Max.		5,000 lbs (2268) Max.	
Operating Weight of Carrier (kg)	5,000 lbs (2268) Max.		8,000 lbs (3628.7) Max.	
Skid Shoes (mm)	AR400 1/2" x 4" (13x102) Reversible & replaceable		AR400 1/2" x 4" (13x102) Reversible & replaceable	
Moldboard Thickness (mm)	10 Ga. (3.4)		3/16" (5)	
Side Panel Thickness (mm)	1/4" (6)		5/16" (8)	
Snow Blades - Optional (cm)	1" x 8" (2.5x20.3) Rubber w/ adjusting slots. Reversible & replaceable blade		1-1/2" x 8" (3.8x20.3) Rubber w/ adjusting slots. Reversible & replaceable blade	
Steel Blades - Optional (mm)	1/2" x 6" (13x152) Reversible & replaceable blade		1/2" x 6" (13x152) Reversible & replaceable blade	
Pull Back - Optional (cm)	1" x 8" Rubber blade with adjusting slots Blade is reversible & replaceable		1-1/2" x 8" Rubber blade with adjusting slots Blade is reversible & replaceable	

SBL25 SNOW BLOWERS



AVAILABLE FOR: SSV65 / SSV75 / SVL65-2 / SVL75-2 / SVL95-2s

- 3/16" Side plate material
- 24" Diameter impeller; 4 Impeller blades
- 16" Diameter auger; 4 Auger paddles

The SBL25 Snow Blowers remove snow from parking lots, farm yards, feedlots, driveways, walking paths, and sidewalks in residential and commercial applications.

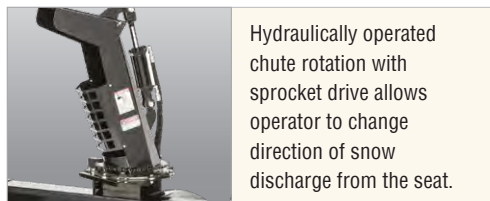

Hydraulically operated chute rotation with sprocket drive allows operator to change direction of snow discharge from the seat.

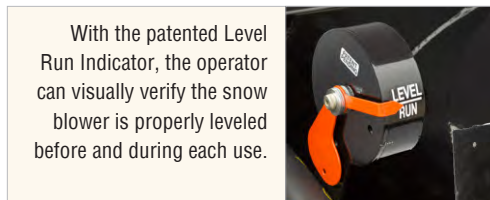

With the patented Level Run Indicator, the operator can visually verify the snow blower is properly leveled before and during each use.



		SBL2566	SBL2574	SBL2584
Working Width (m)		66" (1.68)	74" (1.88)	84" (2.13)
Overall Width		71-1/2" (1.82)	79-1/2" (2.02)	89-1/2" (2.27)
Weight w/Outside Skid Shoes, Case Drain Line, Couplings, & Hydraulic Motor (kg)		816 lbs (370)	938 lbs (426)	988 lbs (448)
Hydraulic Requirements (Lpm)	Low Volume Motor Options	12-19 gpm (45.4-71.9)		
	Medium Volume Motor Options	20-26 gpm (75.7-98.4)		
	High Volume Motor Options	27-33 gpm (102.2-124.9)		
Hydraulic Pressure Rating (mPa)		2500-3500 psi (17.2-24.1)		
Main Housing Material (mm)		10 Gauge (3.4)		
Side Plate Material (mm)		3/16" (5)		
Chute Opening at the Base (cm)		10" (25.4)	12" (30.5)	
Impeller Housing Depth (cm)		8" (20.3)	10" (25.4)	
Impeller Diameter (cm)		24" (61)		
Number of Impeller Blades		4		
Auger Diameter (cm)		16" (40.6)		
Number of Auger Paddles		4		
Cutting Edge		Bolt-on, reversible & replaceable full-length cutting edge		
Skid Shoes		Bolt-on, adjustable & replaceable		
Chute Rotation		220° (Hydraulically driven sprocket)		
Spout Deflector		Hydraulic operation		

PFL45/55 PALLET FORKS



AVAILABLE FOR: SSV65 / SSV75 / SVL65-2 / SVL75-2 / SVL95-2s

- PFL45: 48", PFL55: 48", 60"
- Forks adjust to 4" spacing
- Spring loaded toggle fork position lock
- Wide frame with step
- Removeable top center bracket

Useful for landscaping, farming, ranching, construction, nurseries, campuses, theme parks, salvage operations, warehouses, lumber yards, retail outlets, and more.

Forks slide easily on carrying bars from one position to another. Locking handle secures forks in their new position.



Top center bracket can be removed or lowered if an opening is needed for accessing the skid steer cab.



Tall rear guard keeps loads from slipping backwards.

	PFL4548	PFL5548	PFL5560
Side Step	Yes	Yes	Yes
Weight (kg)	412 lbs (186.9)	436 lbs (197.8)	482 lbs (218.6)
Lift Capacity (kg)	4,500 lbs (2041.2)	5,500 lbs (2494.8)	
Class	II		
Frame Width (m)	45-7/8" (1.17)		
Frame Height (m)	40" (1.02)		
Tine Thickness (cm)	1-1/2" (3.8)	1-3/4" (4.4)	
Tine Width (cm)	4" (10.2)		
Tine Length (m)	48" (1.22)		60" (1.52)

TH35 TILT HITCH

AVAILABLE FOR: SSV65 / SSV75 / SVL65-2 / SVL75-2 / SVL95-2s

- 20° Tilt in either direction
- Angle gauge and level - standard
- Nylon slide pads

Tilts buckets and other attachments to help contractors, landscapers, and homeowners with grading and leveling.



The TH35 tilts buckets and other attachments 20° in either direction to help with grading and leveling.

Angle gauge helps the operator set to desired angle, and the bubble level helps get attachment level.



	TH35
Weight (kg)	345 lbs (156.5)
Overall Height (cm)	24-1/4" (61.6)
Overall Width (m)	48-1/2" (1.23)
Overall Length (cm)	7-7/8" (20)
Tilt Capacity	20° in each direction
Tilt Cylinder (cm)	2.5" x 5" x 1.25", 3500 psi (6.4x12.7x3.2, 24.1mPa)
Angle Gauge	Standard
Bubble Level	Standard
Flat Face Couplers	Standard

SH35 SKID STEER HITCH

AVAILABLE FOR: SSV65 / SSV75 / SVL65-2 / SVL75-2 / SVL95-2s

- Fits Cat. 1 or 2 implements
- Adjustable top hook
- Universal skid plate
- Built in 2" receiver hitch
- Automatic locking

Quickly and easily attach to Cat. 1 or 2 implements that are not PTO-driven, such as box scrapers, landscape rakes, and soil pulverizers, for use as front-mounted implements. Add a ball hitch for quickly moving trailers.



The automatic lock on lower 3-point arms allows driver to stay in the seat when hooking up to an implement.

Adjustable top hook helps match up to implement.

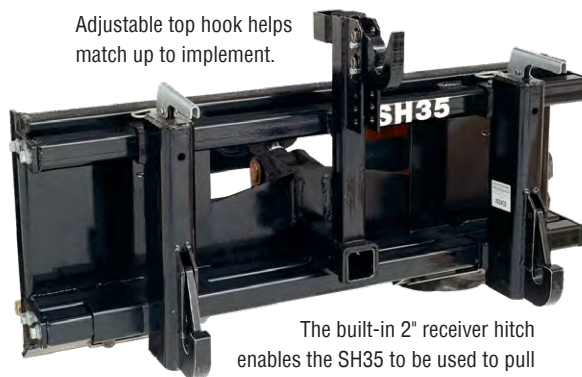

The built-in 2" receiver hitch enables the SH35 to be used to pull an implement with a ball hitch.

	SH35
Hitch	Standard category 1 & 2, 3-point with adjustable top hitch
Weight (kg)	225 lbs (102)
Overall Width (m)	46-7/8" (1.19)
Height (cm)	25" (63.5)
Length (cm)	15-1/2" (39.4)
Lower 3-Point	Automatic Lock
Max. Lift Capacity (kg)	2,800 lbs (1270) at 24" (61) from implements; lower hitch pins



Cobb County Request for Proposal 20-6504
 Implements, Attachments, & Related Products for Tractors, Mowers, & Related Equipment
 Equipment Discounts off of List Price

Equipment Make	Equipment Group	Equipment Model or Series	Width (when applicable to equipment type)	Percent Off Manufacturer's List Price	Delivery* to Dealership and Setup Costs	Warranty Period (years)	Order Contact	Order Phone Number	E-Mail Address	Web Site
Land Pride	Tractor Implements- Pull Type Folding Rotary Cutters	RC40, RC46, RC47, RC50, RC57, Folding Cutter Models	10'-20'	32.0%	\$400	1	Troy Olson/Bob Fulton	(888)987-7433	troy_olson@landpride.com	www.landpride.com
Land Pride	Tractor Implements	All		25.0%	\$185	1	Troy Olson/Bob Fulton	(888)987-7433	troy_olson@landpride.com	www.landpride.com
Land Pride	Tractor Implements - 3 pt. Blades	All Models	48"-144"	25.0%	\$185	1	Troy Olson/Bob Fulton	(888)987-7433	troy_olson@landpride.com	www.landpride.com
Land Pride	Tractor Implements - 3 pt. Finish Mowers	All Models	48"-90"	25.0%	\$185	1	Troy Olson/Bob Fulton	(888)987-7433	troy_olson@landpride.com	www.landpride.com
Land Pride	Tractor Implements - 3 pt. and Pull-Type Rotary Mowers	All Models, excluding Folding Cutters listed above	42"-120"	25.0%	\$185	1	Troy Olson/Bob Fulton	(888)987-7433	troy_olson@landpride.com	www.landpride.com
Land Pride	Tractor Implements - Box Blade	All Models	42"-84"	25.0%	\$185	1	Troy Olson/Bob Fulton	(888)987-7433	troy_olson@landpride.com	www.landpride.com
Land Pride	Tractor Implements - Disc Harrow	All Models	48"-144"	25.0%	\$150	1	Troy Olson/Bob Fulton	(888)987-7433	troy_olson@landpride.com	www.landpride.com
Land Pride	Tractor Implements - Landscape Rake	All Models	48"96"	25.0%	\$185	1	Troy Olson/Bob Fulton	(888)987-7433	troy_olson@landpride.com	www.landpride.com
Land Pride	Tractor Implements - Post Hole Digger	All Models		25.0%	\$185	1	Troy Olson/Bob Fulton	(888)987-7433	troy_olson@landpride.com	www.landpride.com
Land Pride	Tractor Implements - Pull Type Mowers	All Flex Finish Mowers (AFMs)	11'-22'	25.0%	\$270	1	Troy Olson/Bob Fulton	(888)987-7433	troy_olson@landpride.com	www.landpride.com
Land Pride	Tractor Implements - Rotary Tillers	All Models	42"-76"	25.0%	\$185	1	Troy Olson/Bob Fulton	(888)987-7433	troy_olson@landpride.com	www.landpride.com
Land Pride	Tractor Implements- Aerators	All Models	48"-120"	25.0%	\$185	1	Troy Olson/Bob Fulton	(888)987-7433	troy_olson@landpride.com	www.landpride.com
Land Pride	Tractor Implements- Seeders	All Models inc Primary, Native Grass, Overseeders and Spreaders	48" to 96"	25.0%	\$185	1	Troy Olson/Bob Fulton	(888)987-7433	troy_olson@landpride.com	www.landpride.com
Land Pride	Compact Grain Drills	All Models		17.0%	Varies by State, Freight Chart Provided	1	Troy Olson/Bob Fulton	(888)987-7433	troy_olson@landpride.com	www.landpride.com
Land Pride	No-Till Seeders	All Models		17.0%	Varies by State, Freight Chart Provided	1	Troy Olson/Bob Fulton	(888)987-7433	troy_olson@landpride.com	www.landpride.com
Kubota	Construction Equipment Attachments	All Models		25.0%	\$150	1	Troy Olson/Bob Fulton	(888)987-7433	troy_olson@landpride.com	www.landpride.com

cmstky	cmname	cmlne1	cmlne2	cmcity	cmst	cmzip	cmcot
000740	ABINGDON EQUIPMENT COMPANY,INC	19138 LEE HWY		ABINGDON	VA	24210	276-628-2372
000765	ADRIAN FARM SUPPLY, L.L.C.	2301 W. CHOCTAW ST.		TAHLEQUAH	OK	74464	
001299	AGRI-POWER, INC.-RUSSELLVILLE	1700 NASHVILLE RD		RUSSELLVILLE	KY	42276	270-726-4545
001304	AGRI-POWER, INC.-HOPKINSVILLE	4900 EAGLE WAY		HOPKINSVILLE	KY	42240	270-886-6348
001404	ALBION EQUIPMENT COMPANY,INC.	1067 IL RT 130		ALBION	IL	62806	618-445-2393
001560	ALVIN EQUIPMENT COMPANY, L.L.C	3375 E. HWY 6		ALVIN	TX	77511	281-585-2543
001564	AMBURGEY'S FARM MACHINERY INC	530 S QUEENS ST		MT STERLING	KY	40353	859-498-1113
001750	A. A. ANDERSON, INC.	20508 OAK GROVE RD.		HARVARD	IL	60033	
001755	ANDERSON BROS., INC.	311 MAIN		EDGELEY	ND	58433	701-493-2241
001785	ANDERSON EQUIPMENT, INC.	9611 POST ROAD		WASHINGTON CH	OH	43160	740-437-7803
001803	ANDERSON'S EQUIPMENT	144 BROADFORD RD		FALMOUTH	KY	41040	859-654-8501
001867	APPLE FARM SERVICE, INC.-COV	10120 W. VERSAILLES RD.		COVINGTON	OH	45318	937-526-4851
001870	APPLE FARM SERVICE, INC.-BOT	19161 KENTNER ROAD		BOTKINS	OH	45306	937-693-3848
002040	HERITAGE AGRICULTURE OF AR @ D	1680 S. JACKSON ST.		DEWITT	AR	72042	870-946-4616
002041	HERITAGE AGRICULTURE OF AR @ST	603 E. MICHIGAN		STUTT GART	AR	72160	870-673-1688
002071	ARNETT NEW HOLLAND	219 WEST RENFROW		ARNETT	OK	73832	580-885-7555
002204	ARTZ EQUIPMENT, INC.	38399 US HWY 12		ABERDEEN	SD	57401	605-225-2985
002811	AVENUE MACHINERY CORP.	1521 SUMAS WAY		ABBOTSFORD	BC	V2T 6Z6	604-864-2665
002815	AYCOCK FORD TRACTOR, INC.	304 HWY 117 SOUTH		GOLDSBORO	NC	27530	919-735-0753
002820	AYRES-DELTA IMPLEMENT, INC.	4507 HWY 82 W		LELAND	MS	38756	662-686-2361
002821	AYRES-DELTA IMPL OF BELZONI	HWY 49 W		BELZONI	MS	39038	662-247-1221
002822	AYRES-DELTA IMPLEMENT INC-GREE	1904 HWY 82 WEST		GREENWOOD	MS	38930	662-453-6525
003785	BAKER & SONS EQUIPMENT CO.	45381 ST RT 145		LEWISVILLE	OH	43754	740-567-3317
003806	BAKER IMPLEMENT COMPANY-KENNET	915 HOMECREST		KENNETT	MO	63857	573-888-4646
003810	BAKER IMPLEMENT COMPANY-MALDEN	36856 STATE HWY 25 S		MALDEN	MO	63863	573-276-3896
003895	BAKER IMPLEMENT COMPANY	2501 W KEISER AVE.		OSCEOLA	AR	72370	870-563-6636
003908	BAKER IMPLEMENT COMPANY-BLYTHE	106 SOUTH PORTER DR.		BLYTHEVILLE	AR	72315	870-763-4556
003910	BAKER IMPLEMENT COMPANY	401 S KINGS HWY		CAPE GIRARDEAU	MO	63703	573-335-8226
003915	BAKER IMPLEMENT COMPANY-DEXTER	19084 STATE HWY 114		DEXTER	MO	63841	573-624-8021
004375	BAR H IMPLEMENT INC	W263 BAR H RD		STONE LAKE	WI	54876	715-865-6211
004480	BARLOW FARM EQUIPMENT	2131 W 80		SOMERSET	KY	42503	606-679-3659
006420	BECK'S FARM EQUIPMENT, INC.	3650 NE HWY 33		GUTHRIE	OK	73044-9692	405-282-1196
006975	BIG B EQUIPMENT INC	2139 WEST HIGHWAY 40		ROOSEVELT	UT	84066	435-722-3679
007138	BILL PARKER IMPLEMENT CO.	3073 STATE HWY 6 S		QUANAH	TX	79252	940-663-5215
007141	BINGHAM EQUIPMENT CO.-BUCKEYE	710 NORTH 195TH AVE.		BUCKEYE	AZ	85326-9732	623-853-1000
007143	BINGHAM EQUIPMENT CO.-MESA	1655 S COUNTRY CLUB DRIVE		MESA	AZ	85210	480-969-5516
007150	BINGHAM EQUIPMENT CO.-YUMA	3214 E. GILA RIDGE RD. #3		YUMA	AZ	85365-7597	928-726-4417
007175	BINGHAM EQUIPMENT CO-CASA GRAN	815 GILA BEND DR.		CASA GRANDE	AZ	85222	520-836-8700
007531	BLUFF EQUIPMENT, INC.	RR 1, BOX 178		VANDALIA	IL	62471	618-283-3277
007600	THE HLAVINKA EQUIP CO-ROSENBER	3709 HWY 59 S		ROSENBERG	TX	77471	281-342-5527
007609	THE HLAVINKA EQUIPMENT COMPANY	17405 HWY 90A WEST		EAST BERNARD	TX	77435	979-335-7528
007650	BOONE & BECKNER IMPLEMENT,INC.	1111 E. MAIN ST.		BEDFORD	VA	24523	540-586-2134
008003	BRETZ, INC.	640 W. LONG		DIGHTON	KS	67839	620-397-5329
008175	MILLER EQUIPMENT, INC .	2476 W ST RD 46		GREENSBURG	IN	47240	812-663-2566
008265	BROOKS SALES, INC.	3144 HWY 74 EAST		MONROE	NC	28112	704-233-4242
008580	BRUNA IMPLEMENT-WASHINGTON	1613 QUIVIRA RD.		WASHINGTON	KS	66968	785-325-2232
008583	BRUNA IMPLEMENT-CLAY CENTER	1798 18TH RD.		CLAY CENTER	KS	67432	785-632-5621
009520	BURMEISTER FARM EQUIPMENT,INC.	102 E. WINSLOW RD.		WARREN	IL	61087	815-745-2000
009530	BURROWS TRACTOR, INC.	1308 E. MEAD AVE.		YAKIMA	WA	98903	509-457-8105
010192	HOOBER, INC.-MIFFLINTOWN	43 INDUSTRIAL CIRCLE		MIFFLINTOWN	PA	17059	717-463-2191
010632	CAPITAL TRACTOR, INC.	1135 STATE ROUTE 29		GREENWICH	NY	12834	518-692-9611
010635	CAPITAL TRACTOR, INC.	1498 FURNACE ST.		MONTGOMERY	AL	36104	334-264-0086
010775	HERITAGE AGRICULTURE OF AR @ C	1420 W. PARK		CARLISLE	AR	72024	870-552-7557
011037	CARRICO IMPLEMENT CO.,INC.-BEL	3160 US 24 HWY		BELOIT	KS	67420-1577	785-738-5744
012020	CENTRAL EQUIPMENT CO.	791 RED MILE RD.		LEXINGTON	KY	40504	859-253-2611
012390	CHILDS EQUIPMENT & FARM SUPPLY	5057 HWY 334		COMMERCE	GA	30530-5738	706-335-3508
012396	CHILI IMPLEMENT COMPANY, INC.	N5560 COUNTY ROAD Y		CHILI	WI	54420	715-683-2444
012725	COLBY AG CENTER, L.C.	305 EAST HORTON AVE.		COLBY	MI	67701	785-462-6132
013800	DICK COULTER, INC.	6672 LAKE PLEASANT ROAD		NORTH BRANCH	MI	48461	810-688-3082
013802	COUNTRY LAWN & TRACTOR	5080 HWY 101		WOODRUFF	SC	29388	864-476-9606
014180	CROWN POWER & EQ. CO.LLC-COLUM	1881 PRATHERSVILLE RD.		COLUMBIA	MO	65202	573-443-4541
015240	DAVIS FARM SUPPLIES,INC.	1200 N MAIN ST.		PERRYVILLE	MO	63775	573-547-4556
015490	DEIKE IMPLEMENT CO.	1907 EAST BREMER AVE.		WAVERLY	IA	50677	319-352-3731
015555	DEJONG EQUIPMENT COMPANY	383 S DIXIE HWY		BEECHER	IL	60401	708-946-6169
015602	DELTA RIDGE IMPLEMENT-DELHI	5733 ST HWY 17		DELHI	LA	71232	318-878-3751
016402	DEVERY IMPLEMENT, LLC	327 BARNES		ALVA	OK	73717	580-327-2333
016485	DICKSON FARM SALES, LLC	908 HWY 70 WEST		DICKSON	TN	37055	615-446-9381
016550	DILLON TRACTOR & IMPLEMENT CO.	1417 HWY 301 S.		DILLON	SC	29536	843-774-9081
017155	DOLK TRACTOR COMPANY	242 N. FRONT ST.		RIO VISTA	CA	94571	707-374-6438
017300	DOOLEY TRACTOR CO.	109 CONGRESS PKWY N		ATHENS	TN	37303	423-745-1302
017807	DRAGOON'S FARM EQUIPMENT, INC.	2507 STATE ROUTE 11		MOOERS	NY	12958	518-236-7110
018040	GOODMAN AG SUPPLY, INC.	2700 W HWY 70		THATCHER	AZ	85552-5626	928-428-1585
018530	JOHNSON EQUIPMENT COMPANY	1590 WINSON BLVD.		BRUNSWICK	NC	28424	910-642-6051
018685	EMPIRE TRACTOR, INC.-ATLANTA	RT 371		ATLANTA	NY	14808	585-534-5935
018689	EMPIRE TRACTOR, INC.-WATERLOO	1437 STATE ROUTE 318		WATERLOO	NY	13165	315-539-7000
018692	EMPIRE TRACTOR, INC.-BATAVIA	5072 E. MAIN ST. RD.		BATAVIA	NY	14020	585-343-1822
018697	ENNIS IMPLEMENT CO, LLC-VANDAL	1100 S MAIN ST.		VANDALIA	MO	63382	573-594-6473

cmstky	cmname	cmlne1	cmlne2	cmcity	cmst	cmzip	cmcot
018700	ENID NEW HOLLAND	3210 N. VAN BUREN		ENID	OK	73703	580-234-2668
020250	FARM COUNTRY, INC.	1111 INDUSTRIAL DR W		SULPHUR SPRINGS	TX	75482	903-885-7561
020310	FARM IMP & SUPPLY-PLAINVILLE	1200 S. WASHINGTON		PLAINVILLE	KS	67663-0067	785-434-4824
020500	THE FARM SHOP INC.	54618 STATE HWY 6		EDINA	MO	63537	660-397-3103
020875	FARM EQUIPMENT HEADQUARTERS	613 AIRPORT RD.		PENDLETON	OR	97801	541-276-6222
021575	KANEQUIP, INC. - HERINGTON	1041 N HWY 77		HERINGTON	KS	67449	785-258-3707
021635	KANEQUIP, INC. - DODGE CITY	1451 S. SECOND		DODGE CITY	KS	67801	620-225-0016
021945	BELZER EQUIPMENT, INC.	600 HWY 34 WEST		ALBIA	IA	52531	641-932-7838
021972	GALLATIN TRUCK & TRACTOR, INC.	24000 STATE HWY 6		GALLATIN	MO	64640	660-663-2104
022285	GENE & MATT TRACTOR SALES, INC.	652 ATLANTA HWY NW		WINDER	GA	30680	770-867-3179
023150	GLASGOW EQUIPMENT COMPANY, INC.	707 WASHINGTON		GLASGOW	MO	65254	660-338-2218
023165	GLASCOCK EQUIPMENT & SALES INC	736 W STATE RD 32		VEEDERSBURG	IN	47987	765-294-2256
023560	GRABER SERVICES, LTD.	3098 220TH ST.		LOCKRIDGE	IA	52635	319-696-2821
024478	GREEN VALLEY TRACTOR	4135 ABERNATHY RD.		FAIRFIELD	CA	94534-9709	707-425-8933
025625	H & H EQUIPMENT, INC.	717 N. MAIN ST.		ENTERPRISE	AL	36330	334-347-1217
025809	HAMILTON EQUIPMENT COMPANY	8801 HWY 6		LINCOLN	NE	68507	402-464-6381
026170	HANSEN REPAIR INC	710 S WILLOW ST		LAUREL	NE	68745	402-256-3960
027600	HAYS TRACTOR & EQUIPMENT, INC.	545 HIGHWAY 11		SOCIAL CIRCLE	GA	30025	770-786-3334
027740	HEARTLAND KUBOTA, LLC	2450 HEARTLAND DR.		SHERIDAN	WY	82801	307-672-8011
027820	HEGGEN EQUIPMENT, INC.	805 S. MAIN ST.		WATFORD CITY	ND	58854	701-842-3636
028985	HERMANSEN'S EQUIPMENT, INC.	1409 S HWY 89		EPHRAIM	UT	84627	435-283-6536
029335	HINES EQUIPMENT	6257 ADMIRAL PEARY HWY		CRESSON	PA	16630	814-886-4183
029475	HIX BROTHERS TRACTOR SERVICE	1801 SOUTH JEFFERSON		COOKEVILLE	TN	38506	931-526-9621
029700	HOEFELING TRUCK & TRACTOR, INC.	106 N 200TH E		WASHINGTON	IN	47501	812-254-3970
029750	HOFFERBERT SALES, INC.	200 N. MAPLE ST.		BANNISTER	MI	48807	989-862-5300
030171	HOOPER, INC.-INTERCOURSE	3452 OLD PHILADELPHIA PIKE		INTERCOURSE	PA	17534-0518	717-768-8231
030205	HOOBER, INC.-MIDDLETOWN	1130 MIDDLETOWN/WARWICK RD.		MIDDLETOWN	DE	19709	302-378-9555
030675	HOPF EQUIPMENT, INC.	506 E. 19TH ST.		HUNTINGBURG	IN	47542	812-683-2763
030833	HOXIE IMPLEMENT CO., INC.	933 OAK AVE.		HOXIE	KS	67740	785-675-3201
030885	HUGH C. GARDINER, INC.	10030 CRAIN HWY - RT 301		FAULKNER	MD	20632	301-934-2841
031000	HULL BROS., INC.	520 E. BOUNDARY		FT RECOVERY	OH	45846	419-375-2827
031530	HURST FARM SUPPLY, INC.	HWY 82 E		LORENZO	TX	79343	806-634-5717
031900	IMPERIAL YOST FARM SUPPLY	731 EAST 5TH ST.		IMPERIAL	NE	69033	308-882-4316
032280	J & B TRACTOR CO., INC.	226 HWY 24 W		WAYNESBORO	GA	30830	706-554-3318
032376	J.J. NIGHTING COMPANY, INC.	1342 PILOT GROVE RD.		PILOT GROVE	IA	52648	
032475	JACOBI SALES, INC.-ELIZABETHTOWN	203 PETERSON DR.		ELIZABETHTOWN	KY	42701	270-765-2500
032482	JACOBI SALES, INC.	425 MAIN ST. NE		PALMYRA	IN	47164	812-364-6141
032485	JACOBI SALES, INC.-SHELBYVILLE	2220 SHELBYVILLE RD.		SHELBYVILLE	KY	40065	502-633-3266
032488	JAYCOX IMPLEMENT, INC.	1909 OXFORD ST.		WORTHINGTON	MN	56187	507-376-3147
032493	JAYCOX IMPLEMENT, INC.-LAKE PA	403 S. MARKET ST.		LAKE PARK	IA	51347-0406	712-832-3151
032498	JENNER EQUIPMENT COMPANY	3200 DEADWOOD AVENUE		RAPID CITY	SD	57702	605-343-6682
032505	JENNINGS IMPLEMENT CO.	401 S WASHINGTON ST.		BEMENT	IL	61813	217-678-2431
032555	JEWELL IMPLEMENT COMPANY INC	105 SOUTH CUSTER		JEWELL	KS	66949	785-428-3261
032850	JOHNSON TRACTOR & IMPLEMENT	1345 NORTH 200 E		SPANISH FORK	UT	84660	801-798-8696
032865	JOHNSON TRACTOR. INC.	1110 N US HWY 14		JANESVILLE	WI	53546	608-756-1257
033280	JORDAN IMPLEMENT CO.	1280 E. MAIN		BRAWLEY	CA	92227	760-344-3322
033350	K & S REPAIRS, INC.	218 N. HOY		BUFFALO	OK	73834	580-735-2824
033406	KALMES IMPLEMENT CO.	200 S. MAIN ST.		ALTURA	MN	55910	507-796-6741
034015	KAYTON INTERNATIONAL INC.	HWY 39 & 14		ALBION	NE	68620	402-395-2181
034040	KEIM FARM EQUIPMENT, INC.	401 E ST.		HAMBURG	IA	51640	712-382-2744
034041	KEIM FARM EQUIPMENT CO.	3059 I ROAD		SYRACUSE	NE	68446	402-269-2451
034157	KEN SHOURDS EQUIPMENT, INC.	4606 N. COUNTY RD. 100 EAST		ROCKPORT	IN	47635	812-649-2821
034380	KINCHELOE'S, INC.	10517 N US HWY 281		PRATT	KS	67124	620-672-7596
034825	KROMMINGA MOTORS, INC.-MONTICE	19415 BUSINESS HWY 151		MONTICELLO	IA	52310	319-465-5443
034855	KUNAU IMPLEMENT CO.	420 WHITE ST.		PRESTON	IA	52069	563-689-3311
034861	KUNAU IMPLEMENT CO.-DEWITT	2114 270TH AVE.		DEWITT	IA	52742	563-659-2866
034880	LADDS FARM SUPPLY, INC.	10 EUHARLEE RD. SW		CARTERSVILLE	GA	30120	770-382-4042
035045	LANO EQUIPMENT OF NORWOOD, INC.	1015 HWY 212 W		N YOUNG AMERICA	MN	55368-0299	952-467-2181
035204	HERITAGE AGRICULTURE OF AR @ H	1974 US HWY. 63B NORTH		HOXIE	AR	72433	870-886-6663
035212	LAWRENCE TRACTOR COMPANY, INC.	2436 E VALLEY OAKS DR		VISALIA	CA	93292	559-734-7406
035695	LINDEMAN TRACTOR, INC.	715 W.7TH ST.		ATLANTIC	IA	50022	712-243-3735
035730	LINN BENTON TRACTOR COMPANY	33599 HWY 99E		TANGENT	OR	97389	541-926-1811
035765	LLOYD MILLER & SONS, INC.	3695 E. M-21		CORUNNA	MI	48817	989-743-4049
035965	LOTT IMPLEMENT, INC.	311 N. ROCK ST.		MINNEAPOLIS	KS	67467	785-392-3110
035968	LOUISBURG TRACTOR & TRUCK CO.	1931 HWY 401 S.		LOUISBURG	NC	27549	919-496-3594
036004	BOB LOWE FARM MACHINERY, INC.	1524 EAST CHOCTAW		CHICKASHA	OK	73018-9505	405-224-6500
036030	LOWE & YOUNG, INC.	7058 E. LINCOLN WAY		WOOSTER	OH	44691	330-262-6111
036760	LULICH IMPLEMENT, INCORPORATED	64850 US HWY 63		MASON	WI	54856	715-746-2477
039602	BAKER IMPLEMENT COMPANY-PORTAG	421 E MAIN ST		PORTAGEVILLE	MO	63873	573-379-5455
039850	MCFARLANE MFG. COMPANY, INC.	780 CAROLINA ST.		SAUK CITY	WI	53583	608-643-3321
040001	MCKEEL EQUIPMENT CO., INC.	3724 US HWY 641 S.		MURRAY	KY	42071	270-753-3062
040590	MEDLIN EQUIP CO OF MISS COUNTY	HWY 60-62 & I-57	2000 OUTER RD.	CHARLESTON	MO	63834	573-683-2601
040815	KANEQUIP, INC. - WAMEGO	18035 E. HWY 24		WAMEGO	KS	66547	785-456-2041
041590	MID-VALLEY TRACTOR COMPANY	90382 HWY 99 N		EUGENE	OR	97402	541-688-8000
043580	MODERN FARM EQUIPMENT INC	40486 408TH ST		SAUK CENTRE	MN	56378	320-352-6543
044206	MORDT TRACTOR & EQUIPMENT CO.	131 HWY H		TROY	MO	63379	636-528-8575
044270	MORNING SUN FARM IMPLEMENT, INC	2937 BLACKTOP X37		MORNING SUN	IA	52640	319-868-7586

cmstky	cmname	cm1ne1	cm1ne2	cmcity	cmst	cmzip	cmcot
044600	MT. STERLING IMPLEMENT COMPANY	401 EAST MAIN		MT. STERLING	IL	62353	217-773-2216
045147	NASH EQUIPMENT COMPANY	1190 NC 53 W		BURGAW	NC	28425	910-259-5134
045230	NEBRASKA EQUIPMENT, INC.	1275 280TH		SEWARD	NE	68434	402-643-6641
045242	NELSON TRACTOR COMPANY, INC.	2934 WEST HWY 515		BLAIRSVILLE	GA	30512	706-745-2148
045258	ALEX POWER EQUIPMENT	111 50TH AVE. W		ALEXANDRIA	MN	56308	320-763-4994
045298	NICK'S FARM STORE, CO.	1030 N. 13TH ST.		GENEVA	NE	68361-1226	402-759-3217
046280	OLD HWY 6 TRACTOR & EQUIPMENT	25958 MCPHERSON AVE.		COUNCIL BLUFFS	IA	51503	712-566-2262
046805	PALMER EQUIPMENT CO., INC.	708 N BYP W		WASHINGTON	GA	30673	706-678-3200
046960	PARIS FARM & RANCH CENTER, INC.	1710 NE LOOP 286		PARIS	TX	75460	903-785-0741
047040	PATRICK-MILLER TRACTOR	110 HWY 171 N. BYPASS		MANY	LA	71449	318-256-5686
047120	PEABUDY'S, INC.	2900 POLO RD.		STERLING	IL	61081	815-626-4600
047131	PEABUDY'S NORTH	2430 N. PECATONICA RD.		PECATONICA	IL	61063	815-239-2601
047830	PFEIFER IMPLEMENT, CO.	5301 W. 12TH ST.		SIoux FALLS	SD	57106	605-338-6351
048060	PINE PLAINS TRACTOR & EQUIP.	2786 CHURCH ST.(RT 199)		PINE PLAINS	NY	12567	518-398-7154
048975	PLATEAU TRUCK & TRACTOR, LLC	1606 GENESIS RD.		CROSSVILLE	TN	38555	931-484-6432
049090	HERITAGE AGRICULTURE OF AR @ P	3937 HWY. 67 SOUTH		POCAHONTAS	AR	72455	870-892-2511
049415	PORTLAND IMPLEMENT, INC.	20 STATE HWY 33		CASHTON	WI	54619	608-654-5575
049419	POTESTIO BROTHERS EQUIPMENT	19020 LONG'S WAY		PARKER	CO	80134	303-841-2299
049422	POTESTIO BROTHERS EQUIPMENT-CO	7380 SPACE VILLAGE AVE.		COLORADO SPRINGS	CO	80929	719-550-0680
049425	POWELL TRACTOR COMPANY	422 W COMMERCE ST		GREENVILLE	AL	36037	334-382-6526
049464	PRAIRIE AG SUPPLY, INC.	12372 HWY 163 W		PRAIRIE CITY	IA	50228	515-994-3200
049540	PRICE EQUIPMENT SALES, INC.	550 STATE ROAD 35		BLOOMINGTON	WI	53804	608-994-2401
049726	R. & R. EQUIPMENT, INC.	2355 LOCUST RD.		FORT SCOTT	KS	66701	620-223-2450
049863	RADKE IMPLEMENT, INC.-HAYS	1327B TOULON AVE.		HAYS	KS	67601	785-735-2388
049866	RADKE IMPLEMENT, INC.-RUSSELL	3099 182ND ST.		RUSSELL	KS	67665	620-935-4310
050005	RAVENS CRAFT IMPLEMENT, INC.	223 S. MAIN		WHITEWATER	KS	67154	316-799-2141
050272	REW MOTORS, INC.	N9705 HWY 45 NORTH		BIRNAMWOOD	WI	54414	715-449-2524
050278	REYNOLDS FARM EQUIPMENT, INC.	12501 REYNOLDS DR.		FISHERS	IN	46038	317-849-0810
050428	SYNERGY COOPERATIVE	15 STATE RD 25		RIDGELAND	WI	54763	715-949-1165
050820	RITCHIE IMPLEMENT, INC.	507 W. MAIN ST.		COBB	WI	53526	608-623-2331
051372	ROCKINGHAM NEW HOLLAND, INC.	600 W MARKET ST		HARRISONBURG	VA	22801	540-434-6791
051555	RON'S EQUIPMENT CO INC	906 N US HIGHWAY 287		FT COLLINS	CO	80524	970-221-5296
051728	RUDOLPH BROTHERS IMPLEMENT, INC	2845 W STATE ROAD 66		ROCKPORT	IN	47635	812-897-1720
052520	ST. LAWRENCE EQUIPMENT, INC.	4889 HWY 175		HARTFORD	WI	53027	262-644-5455
052610	SOUTHERN TRACTOR & OUTDOORS	1205 VETERANS PKWY N		MOULTRIE	GA	31788	229-985-3882
053603	SANDBERG IMPLEMENT, INC.	160085 HWY 71		GERING	NE	69341	308-436-2179
053820	SANDHILL EQUIPMENT, INC.	44362US HIGHWAY 20		BASSETT	NE	68714	402-684-2331
054205	SCHAEFER EQUIPMENT COMPANY, LLC	1783 ROAD G		EMPORIA	KS	66801	620-342-3172
054280	SCHETTENHELM'S, INC.	12000 STONY CREEK ROAD		MILAN	MI	48160	734-439-1829
054296	SCHMIDT & SONS, INC.-MT. HOPE	12903 E. SILVER LAKE RD.		MT. HOPE	KS	67108	316-445-2103
055030	SEAL TRACTOR COMPANY	1100 HWY 61 S		WOODVILLE	MS	39669	601-888-4253
055115	SERVICE MOTOR CO-SEYMOUR	831 N MAIN		SEYMOUR	WI	54165	920-833-2378
056565	SILER IMPLEMENT COMPANY INC	6204 CUMBERLAND FALLS HWY		CORBIN	KY	40701	606-528-6481
056847	SIMPSON'S TRACTOR INC.	1710 HWY 14 E		RICHLAND CENTER	WI	53581	608-647-6343
056848	SINK FARM EQUIPMENT, INC.	1840 US HWY 64 WEST		LEXINGTON	NC	27295	336-243-5138
057755	SMITH VALLEY GARAGE, INC.	2828 HWY 208		WELLINGTON	NV	89444	775-465-2287
057806	SNOW TRACTOR AND EQUIPMENT	8142 NC HIGHWAY 11 SOUTH		AYDEN	NC	28513	252-746-8200
058206	SORUM TRACTOR CO., INC.	7727 HWY 160		ALAMOSA	CO	81101	719-589-2822
058273	SOUTH GEORGIA TRACTOR, INC.	1920 US HIGHWAY 84 E		CAIRO	GA	39828	229-377-1585
058430	SOUTHEAST FARM EQUIPMENT CO.-L	4201 HWY 211 S		LUMBERTON	NC	28358	910-739-6012
058625	SOUTHSIDE EQUIPMENT CO.	140 E. ANDREWS ST.		MILLEDGEVILLE	GA	31061	478-452-5523
058740	SOUTHWEST AG, INC.	39927 HWY 160		BAYFIELD	CO	81122	970-884-4101
058930	SPAULDING EQUIPMENT CO. INC.	HWY 360 EAST		CLOVER	VA	24534	434-735-8161
059204	STANTON CO. IMPLEMENT, INC.	123 FRONTAGE RD.		JOHNSON	KS	67855	620-492-6860
059550	STOLLER INTERNATIONAL INC	15521 E 1830 NORTH RD		PONTIAC	IL	61764	815-844-6197
061645	TERRY COUNTY TRACTOR, INC.	1203 SEAGRAVES ROAD		BROWNFIELD	TX	79316	806-637-4569
061650	TERRY W. KAHLE	423 E. RAILROAD ST.		KNOX	PA	16232	814-797-1188
061659	TESCH BROTHERS IMPLEMENT INC	N9060 STATE HWY 55		SEYMOUR	WI	54165	920-833-2500
061905	TILMANN HARDWARE, INC.	1963 NORTH WINN RD.		MT. PLEASANT	MI	48858	989-644-2252
061995	TOOMEY EQUIPMENT COMPANY, INC-T	5788 HWY 90 W		THEODORE	AL	36582	251-653-1900
062603	TRACTOR SUPPLY FARM & HOME, INC	730 HWY C		MOSCOW MILLS	MO	63362	636-356-4515
064725	TYLER EQUIPMENT CO., INC.	2613 MAIN ST.		CONWAY	SC	29526	843-248-5294
065260	UNIVERSAL TRACTOR CO.	815 WADSWORTH BLVD.		LAKEWOOD	CO	80214	303-233-4666
065465	VANDERLOOP EQUIPMENT INC	W2834 DUNDAS RD		BRILLION	WI	54110	920-766-5785
065907	VETTER EQUIPMENT COMPANY-ONAWA	2310 IOWA AVE.		ONAWA	IA	51040	712-423-1069
065908	VETTER EQUIPMENT COMPANY-AUDUB	1871 HWY 71		AUDUBON	IA	50025	712-563-4219
065909	VETTER EQUIPMENT COMPANY-IDA G	2552 LANDMARK AVE.		IDA GROVE	IA	51445	712-364-3184
065910	VETTER EQUIPMENT COMPANY-DENIS	610 14TH AVE. SOUTH		DENISON	IA	51442	712-263-4637
065912	VETTER EQUIPMENT COMPANY-STORM	135 PRAIRIE RD.		STORM LAKE	IA	50588	712-732-4252
066092	VITTERS TRACTOR, INC.	3151 S. I-45		CORSICANA	TX	75110	903-874-3601
066150	VALUE IMPLEMENT-BALDWIN	806 HWY 63 NORTH		BALDWIN	WI	54002	715-684-3259
066209	VON TUNGELN EQUIPMENT, INC.	10031 W HWY 66		CALUMET	OK	73014	405-262-0004
066399	WALKER-RHODES TRACTOR CO., INC.	912 JERNIGAN ST.		PERRY	GA	31069	478-987-1173
066420	WALLDROFF FARM EQUIPMENT, INC.	22537 MURROCK CIRCLE		WATERTOWN	NY	13601	315-788-1115
067045	WARNER TRACTOR & EQUIPMENT, INC	9848 ROUTE 6		TROY	PA	16947-9273	570-297-2141
067070	WASHINGTON COUNTY TRACTOR	1889 HWY 290 EAST		BRENHAM	TX	77833	979-836-4591
067303	WATSON TRACTOR & IMPLEMENT CO.	1380 SAN JUAN BLVD.		FARMINGTON	NM	87401	505-327-5012

cmstky	cmname	cm1ne1	cm1ne2	cmcity	cmst	cmzip	cmcot
067309	SWIDERSKI EQUIPMENT, INC.	1777 ROYALTON ST.		WAUPACA	WI	54981	715-258-3266
067325	WAYDE'S EQUIPMENT, LLC	510 GROVE ST.		CUBA	MO	65453	573-677-0707
067652	WEISS FARM EQUIPMENT, INC.	450 N. MAIN ST.		FRANKENMUTH	MI	48734	989-652-6151
068106	WESTERN IMPLEMENT CO., INC.	2919 NORTH AVE.		GRAND JUNCTION	CO	81504	970-242-7960
068275	WESTSIDE IMPLEMENT, INC.	2033 US HWY 212		CLARK	SD	57225	605-532-3484
069005	WICKHAM TRACTOR CO.	15447 HWY 34		FT. MORGAN	CO	80701	970-867-5669
069750	WILLARD'S EQUIPMENT COMPANY	255 SOUTH M-33		WEST BRANCH	MI	48661	989-345-3128
070136	WISS & WISS EQUIPMENT, INC.	155 EAST CHESTNUT		KAHOKA	MO	63445	660-727-3374
070145	WICHITA TRACTOR CO.	1750 S. WEST ST.		WICHITA	KS	67213	316-942-8118
070147	WINONA TRACTOR & EQUIPMENT CO.	220 N. APPLGATE		WINONA	MS	38967	662-283-1128
070720	YARGER MACHINERY SALES, INC.	21042 IL HWY 81		KEWANEE	IL	61443	309-853-2010
071407	F.W. ZALOUDEK CO.	3328 EAST KEOWEE RD.		KREMLIN	OK	73753	580-874-2211
075005	AIS CONSTRUCTION EQUIPMENT	SERVICE	65809 GRATIOT ROAD	LENEX	MI	48050	586-727-7502
075013	A.J.'S OUTDOOR POWER EQUIPMENT	1699 S. MAIN ST.		MANSFIELD	PA	16933	570-662-1700
075020	A & C FARM SERVICE INC	412 BRIDGE ST		PAYNESVILLE	MN	56362	320-243-3736
075026	ABELL & SON, INC.-LAKE CHARLES	5325 HWY 90 E.		LAKE CHARLES	LA	70615-4044	800-433-1432
075045	OCEAN COUNTY EQUIPMENT,INC.T/A	ACE OUTDOOR POWER EQUIP III	268 ROUTE 9	CEDAR RUN	NJ	08092	732-269-1155
075080	ADAMS EQUIPMENT COMPANY	10569 FRANKFORT HWY		FORT ASHBY	WV	26719	304-298-3726
075195	ADVANTAGE RENTAL & SALES	100 RT 50		SEAVILLE	NJ	08230	609-390-2345
075200	AFFOLDER IMPLEMENT SALES INC	6704 S US 27		BERNE	IN	46711	260-589-2964
075210	AG EQUIPMENT, INC.	1845 W. HWY 40		ROOSEVELT	UT	84066	435-722-4488
075219	AGRI ENTERPRISES FARM EQ.,INC.	12000 SOUTH HWY 63		LICKING	MO	65542	573-674-2203
075227	AHEARN EQUIPMENT, INC.	460 MAIN STREET		SPENCER	MA	01562	508-885-7085
075300	AKRON TRACTOR & EQUIPMENT INC	1309 COLLIER ROAD		AKRON	OH	44320	330-836-0237
075340	ANDERSON CAR & TRACTOR CORP	3030 N RANGE LINE RD		JOPLIN	MO	64801	417-624-7283
075415	ANDERSON EQUIPMENT SALES	771 WALLBRIDGE LOYALIST RD.		BELLEVILLE	ON	K8N 4Z5	613-969-6246
075457	APCO EQUIPMENT	3432 N FIFTH ST		N LAS VEGAS	NV	89032	702-871-7474
075510	ARTMAN EQUIPMENT, INC.	854 STATE ROUTE 380		APOLLO	PA	15613-1904	724-337-3700
075540	ASHLAND TRACTOR SALES INC	1129 US RT 250 N		ASHLAND	OH	44805	419-289-9479
075793	BACON-UNIVERSAL COMPANY, INC.	918 AHUA ST.		HONOLULU	HI	96819	808-839-7202
075798	BAHRNS EQUIPMENT, INC.	1708 S. BANKER ST.		EFFINGHAM	IL	62401	217-342-2909
075803	BAGLEY'S TRACTOR & EQUIPMENT	3709 S. EASTMAN RD.		LONGVIEW	TX	75602	903-753-8262
075809	BAKER VEHICLE SYSTEMS INC	9035 FREEWAY DR		MACEDONIA	OH	44056	330-467-2250
075876	BEARD EQUIPMENT COMPANY-PANAMA	4625 HWY 231 N		PANAMA CITY	FL	32402	850-769-4844
075878	BEARD EQUIPMENT COMPANY	3195 W. NINE MILE RD.		PENSACOLA	FL	32534	850-476-0277
075884	BEAUFORT EQUIPMENT COMPANY	3108 JOHN SMALL AVE.		WASHINGTON	NC	27889	252-946-9555
075886	BEAUMONT TRACTOR COMPANY	4430 COLLEGE ST.		BEAUMONT	TX	77707	409-866-3360
075953	COVE EQUIPMENT	1288 307TH ST.		MOSCOW	IA	52760	563-946-2112
076012	BINGHAM EQUIPMENT CO.-PARKER	1320 GERONIMO		PARKER	AZ	85344	928-669-9271
076014	BINGHAM EQUIPMENT CO.-COTTONWOOD	2694 UNION DR.		COTTONWOOD	AZ	86326	928-646-5388
076015	BINGHAM EQUIPMENT CO.-TUCSON	5225 N CASA GRANDE HWY		TUCSON	AZ	85743	520-887-7799
076090	BLACKMOUNT EQUIPMENT, INC.	2924 DARTMOUTH COLLEGE HWY		NORTH HAVERHILL	NH	03774	603-787-6311
076139	BLUE RIDGE TRACTOR COMPANY,INC	HWY 268 W		WILKESBORO	NC	28697	336-667-9247
076145	BLUFORD GRAIN COMPANY, INC.	13413 N. MARKHAM LN.		BLUFORD	IL	62814	618-732-6151
076154	THE HLAVINKA EQUIP CO-NOME	2075 HWY 90		NOME	TX	77629	409-253-2244
076162	BONNEVILLE EQUIPMENT CO.	9330 S 300 W		SANDY	UT	84070	801-566-8891
076170	BOULLION SALES, INC.	8530 NORTH TERRITORIAL ROAD		DEXTER	MI	48130	734-426-8527
076181	BOWIE TRACTOR HOUSE	14315 US HWY 287		BOWIE	TX	76230	940-872-4450
076205	BRANDT'S INC	3203 N 14TH		PONCA CITY	OK	74601	580-762-2921
076285	BROOKSIDE EQUIPMENT SALES,INC.	3715 S. SAM HOUSTON PKWY E.		HOUSTON	TX	77047	713-943-7100
076448	BURKE EQUIPMENT COMPANY	54 ANDREWS LAKE RD		FELTON	DE	19943	302-284-0123
076450	BURKE EQUIPMENT COMPANY-DELMAR	11196 E. SNAKE RD.		DELMAR	DE	19940	302-248-7070
076452	BURKHART FARM CENTER, INC.	4295 MONNETT NEW WINCHESTER RD		BUCYRUS	OH	44820	419-985-2141
076527	CAPITAL EQUIPMENT & SUPPLY	12263 US RT 27		DEWITT	MI	48820	517-669-5533
076620	CENTRAL NEW HOLLAND - OKC	8408 WEST I-40		OKLAHOMA CITY	OK	73128	405-495-6151
076700	CHAMPLAIN VALLEY EQUIPMENT,INC	453 EXCHANGE ST.		MIDDLEBURY	VT	05753	802-388-4967
076720	CHAPPELL TRACTOR SALES, INC.	454 RT 13 S		MILFORD	NH	03055	603-673-2640
076733	CHARLES F. OLIVER & SON, LLC	14 S. CHURCH ST.		CANASERAGA	NY	14822	607-545-6561
076738	CHARLOTTE TRACTOR COMPANY	1700 STARITA RD.		CHARLOTTE	NC	28206	704-596-8900
076808	COEUR D'ALENE TRACTOR CO.	1112 W APPLEWAY AVE		COEUR D ALENE	ID	83814	208-765-2315
076815	COPE FARM EQUIPMENT INC-ALLIAN	24915 SR 62		ALLIANCE	OH	44601	330-821-5867
076826	COOK TRACTOR CO., INC.	680 HWY 80		VICKSBURG	MS	39180	601-636-4641
076844	COVOLO AUTO-FARM SERVICE LLC	80 REESE RD.		MOUNTAIN VIEW	WY	82939	307-786-2277
076873	COPE FARM EQUIPMENT INC-AUSTIN	4057 ST RT 307 W		AUSTINBURG	OH	44010	440-275-2200
076889	CRAIN TRACTOR & EQUIPMENT,INC.	508 HWY 98 BYPASS		COLUMBIA	MS	39429	601-736-4527
077030	CROWN POWER & EQ. CO.LLC-JEFFE	3621 ROCKPORT HILLS RD.		JEFFERSON CITY	MO	65101	573-636-5281
077271	D & G EQUIPMENT, INC.	2 INDUSTRIAL PARK DRIVE		WILLIAMSTON	MI	48895	517-655-4606
077323	DAVIS EQUIPMENT COMPANY	2277 GREENUP		ASHLAND	KY	41101	606-324-5533
077409	DEEN KUBOTA, LLC	303 CORKY BOYD AVE.		WILLS POINT	TX	75169	903-873-2451
077419	DEL-CLAY FARM EQUIPMENT	1003 210TH AVE		EDGEWOOD	IA	52042	563-928-6445
077750	DORRS' EQUIPMENT COMPANY	1468 HAMMOND ST.		BANGOR	ME	04401	207-945-5965
078080	EARHART EQUIPMENT CORPORATION	4350 S. PALO VERDE BLVD.		TUCSON	AZ	85714	520-889-6396
078100	EAST ARKANSAS EQUIPMENT CO.INC	1963 HWY 78 WEST		MORO	AR	72368	870-768-4222
078104	EARLEY TRACTOR, INC.	809 W. GRAND		CAMERON	MO	64429	816-632-7277
078115	EBERHARD EQUIPMENT	2506 S. HARBOR BLVD.		SANTA ANA	CA	92704	714-957-0871
078120	EDING TRACTOR SALES, INC.	4516 135TH AVE.		HAMILTON	MI	49419	269-751-2452
078507	BALDWIN TRACTOR & EQUIPMENT	22463 STATE HWY 59 S		ROBERTSDALE	AL	36567	251-947-4171

cmstky	cmname	cm1ne1	cm1ne2	cmcity	cmst	cmzip	cmcot
078570	ERB TURF EQUIPMENT, INC.	1501 BOUL AVE.		BELLEVILLE	IL	62226	618-233-0088
078810	F.B. MCAFOOS & COMPANY	13998 ST. HWY 34 E		BENTON	IL	62812	618-438-4721
078814	FACKLER EQUIPMENT CO	653 N HOME RD		MANSFIELD	OH	44906	419-526-1300
078840	FALLS FARM & GARDEN EQUIPMENT	1115 DIX AVE.		HUDSON FALLS	NY	12839	518-747-5252
078880	FELDMANN SALES & SERVICE, INC.	1014 S WISCONSIN DR		HOWARDS GROVE	WI	53083	920-565-3939
079045	GREENMARK EQUIPMENT, INC.	16700 HEIMBACK RD.		THREE RIVERS	MI	49093	269-273-1200
079049	FIELDS EQUIPMENT COMPANY, INC	17215 US HWY 27 N		CLERMONT	FL	34715	352-394-7181
079059	FLAGSTAFF EQUIPMENT COMPANY	500 N. GRANT		FLAGSTAFF	AZ	86004	928-774-1969
079060	FLINT NEW HOLLAND, INC.	3266 E. BRISTOL RD.		BURTON	MI	48529	810-744-2030
079062	FITZPATRICK & LAMBERT INC	11974 ROUTE 87		DUSHORE	PA	18614	570-928-8183
079070	FLORIDA COAST EQUIPMENT, INC.	357 PIKE RD.		WEST PALM BEACH	FL	33411	561-209-2705
079255	FOOTE TRACTOR, INC.	4881 W. GRAND RIVER		HOWELL	MI	48855	248-348-3444
079582	RIPPEON EQUIPMENT CO.-GAITHERS	700 E. DIAMOND AVE.		GAITHERSBURG	MD	20877	301-670-9300
079590	GATEWAY TRACTOR & EQUIPMENT CO	3030 CRAIN HIGHWAY		UPPER MARLBORO	MD	20774	301-627-6400
079613	GARTON TRACTOR, INC.	2400 N GOLDEN STATE BLVD		TURLOCK	CA	95382	209-632-3931
079620	GARY'S TRACTOR & IMPLEMENT	727 E MAIN ST		WAUKON	IA	52172	563-568-3509
079715	LOUIS GELDER & SONS CO	1769 DEWEY AVE		BENTON HARBOR	MI	49022	269-934-9900
079750	GINOP SALES,INC.-WILLIAMSBURG	9040 EAST M-72		WILLIAMSBURG	MI	49690	231-267-5400
079751	GINOP SALES,INC.-ALANSON	11274 M-68		ALANSON	MI	49706	231-548-2272
079752	GINOP SALES,INC.-HILLMAN	20831 M 32 WEST		HILLMAN	MI	49746	989-742-7500
079940	GLENWOOD EQUIPMENT COMPANY INC	1674 HWY 70 W		GLENWOOD	AR	71943	870-356-2741
080013	GOLD COUNTRY TRACTORS, INC.-GV	418 E. MAIN ST.		GRASS VALLEY	CA	95945	530-272-7251
080030	GOODLAND YOST FARM SUPPLY	725 W US HWY 24		GOODLAND	KS	67735	785-899-6565
080100	GREAT AMERICAN OUTDOOR	10100 DENNIS DR.		URBANDALE	IA	50322	515-253-9005
080129	GREENVILLE TURF & TRACTOR INC	701 SANDY SPRINGS RD		PIEDMONT	SC	29673	864-527-1050P
080142	GREINER IMPLEMENT COMPANY	10845 73RD ST.		OTTUMWA	IA	52501	641-683-1691
080160	GRINNELL IMPLEMENT STORE, INC.	1828 6TH AVENUE		GRINNELL	IA	50112	641-236-3195
080229	GULF COAST TURF & TRACTOR, LLC	404 N. FRONTAGE RD.		PLANT CITY	FL	33563	813-764-0603
080320	H & M EQUIPMENT	4551 STATE HWY 30		AMSTERDAM	NY	12010	518-843-1660
080334	HALL IMPLEMENT CO	1 JOHN DEERE RD		WINDHAM	ME	04062	207-892-6894
080349	HAMMOND TRACTOR COMPANY	216 CENTER RD.		FAIRFIELD	ME	04937	207-453-7131
080522	HERITAGE TRACTOR, INC.-BALDWIN	915 INDUSTRIAL PARK RD.		BALDWIN CITY	KS	66006	785-594-6486
080550	HICKORY INTERNATIONAL, INC.	1704 CONOWINGO RD.		BEL AIR	MD	21014	410-838-4200
080653	HIRSCH FEED & FARM SUPPLY INC	OLD HWY 63 S		THAYER	MO	65791	417-264-7616
080670	THE HLAIVINKA EQUIP CO-BAY CITY	601 AVE F NORTH		BAY CITY	TX	77414	979-245-4630
080680	LARRY HOBBS FARM EQUIPMENT,INC	8724 HWY 1 NORTH		COLT	AR	72326	870-633-6083
080816	HONDO AG SUPPLY, INC.	313 HWY 90		HONDO	TX	78861	830-426-4306
080821	HOGAN GRAIN INC	6810 WOODCOCK RD		MACON	IL	62544	217-865-2450
080846	HORIZONWEST, INC.	2401 W. 20TH		SCOTTSBLUFF	NE	69361	308-635-3727
080850	HORIZONWEST, INC.	1000 E. VALLEY RD.		TORRINGTON	WY	82240	307-532-2755
080866	HOWARD'S INC.	10 ICE MINE RD.		COUDERSPORT	PA	16915	814-274-9800
080870	HOWARD JOHNSON, INC.	1978 KINGSTOWN ROAD		PEACE DALE	RI	02879-1607	401-789-9375
080995	HUMPHREY'S OUTDOOR POWER, INC.	950 N. JACKSON ST.		GREENCASTLE	IN	46135	765-653-3019
081580	MINNESOTA EQUIPMENT, INC.-ISAN	233 CAJIMA ST.		ISANTI	MN	55040	763-444-8873
081785	J & I POWER EQUIPMENT, INC.	3729 PACIFIC AVE. SE		OLYMPIA	WA	98501	360-491-2022
081796	J.W. TURF, INC.	180 CORPORATE DRIVE		ELGIN	IL	60123	847-683-4653
082200	JENNINGS EQUIPMENT, INC.	1030 RIVER ROAD		PUYALLUP	WA	98371	253-845-8801
082286	JOHN P. LOCHEN COMPANY, INC.	512 FRANKLIN ST.		NEWBURG	WI	53060	262-675-6565
082310	JOHNSON SALES, INC.	N1255 US HWY 51		ARLINGTON	WI	53911	608-635-7381
082330	JOHNSTON EQUIPMENT, LLC	1617 BERLIN RD		WESTON	WV	26452	304-269-5155
082600	KAHN TRACTOR & EQUIPMENT INC.	520 POND RD.	JCT RTS 32 & 207	NORTH FRANKLIN	CT	06254	860-642-7596
082621	KANEQUIP, INC. - TOPEKA	2901 NW HWY 24		TOPEKA	KS	66618	785-267-9200
082719	KELLY TRACTOR CO	9651 KELLY TRACTOR DR		FT MYERS	FL	33905	239-693-9233
082727	KELLY TRACTOR CO	801 E SUGARLAND HWY		CLEWISTON	FL	33440	863-983-8177
082737	ROBINSON EQUIPMENT	8968 HOWARD CITY-EDMORE RD		LAKEVIEW	MI	48850	989-352-7206
082845	KITTSOON AUTO & IMPLEMENT INC	15 N ATLANTIC		HALLOCK	MN	56728	218-843-3521
082970	KNIGHT'S FARM SUPPLY	11003 FORK RIDGE RD.		GLEN EASTON	WV	26039	304-845-1525
083075	KREMPASKY EQUIPMENT LLC	1094 TEXAS PALMYRA HWY		HONESDALE	PA	18431	570-253-2690
083160	KRYSTOWSKI TRACTOR SALES	47117 ST RT 18		WELLINGTON	OH	44090	440-647-2015
083346	L & P SUPPLY CO	1470 S GRADE RD		HUTCHINSON	MN	55350	320-587-2332
083364	LANSDOWNE-MOODY CO, LP	8445 I-10 E FREEWAY		HOUSTON	TX	77029	713-672-8366
083370	LARSON EQUIPMENT CO., INC.	1950 HOLLY AVE.		LAKE HAVASU CITY	AZ	86403	928-855-3577
083372	LASHLEY TRACTOR SALES	6953 COVINGTON HWY		LITHONIA	GA	30058	770-808-5500
083380	LAWN AND GOLF SUPPLY CO INC	647 NUTT RD		PHOENIXVILLE	PA	19460	610-933-5801
083389	ROSEBUD TRACTOR & EQUIPMENT	241 HWY 50 W		ROSEBUD	MO	63091	573-764-3393
083401	LAWSON TRACTOR & IMPLEMENT	846 W MAIN ST		LEBANON	KY	40033	270-692-2169
083440	ALTON LEBLANC & SONS, LLC	303 LACASSINE RD.		SCOTT	LA	70583	337-873-8474
083497	EDWARDS EQUIPMENT CO. INC.	1375 E MAIN		DANVILLE	IN	46122	317-745-6427
084100	M&L INDUSTRIES, L.L.C.	5810 AIRLINE HWY		BATON ROUGE	LA	70805	985-876-2280
084108	M & R POWER EQUIPMENT-HERMITAG	2410 S. HERMITAGE RD.		HERMITAGE	PA	16148	724-347-2484
084124	MARK'S TRACTOR & IMPLEMENT,INC	3787 RED BALL RD.		OSAGE	IA	50461	641-732-5044
084144	MARTIN IMPLEMENT SALES, INC.	18405 115TH AVE.		ORLAND PARK	IL	60467	708-349-8430
084200	MCCONNELL MACHINERY-LAWRENCE	1111 EAST 23RD		LAWRENCE	KS	66046	785-843-2676
084253	MB TRACTOR & EQUIPMENT-PLAISTO	194 PLAISTOW RD.		PLAISTOW	NH	03865	603-382-5031
084363	MIDLAND TRACTOR COMPANY	1901 W. CLEVELAND		MADERA	CA	93637	559-674-8757
084366	MID-STATE GROUP, INC.	N8690 HIGHLAND RD.		WATERTOWN	WI	53094-9405	920-261-8118
084392	MILLER & BOELDT INC	8 HILL & DALE RD	HWY 675	PLYMOUTH	WI	53073	920-893-4211

cmstky	cmname	cm1ne1	cm1ne2	cmcity	cmst	cmzip	cmcot
084411	MISCISIN BROTHERS, INC.	3768 S HURON RD.		STANDISH	MI	48658	989-846-9281
084520	MOEN MACHINERY COMPANY	268 NE HOGAN RD.		GRESHAM	OR	97030	503-666-9159
084535	MOORE'S LAWN & GARDEN, INC.	1682 SOUTH WASHINGTON ST.		MILLERSBURG	OH	44654	330-674-2707
084541	MORE FARM STORE INC	751 E BUS RT 30		COLUMBIA CITY	IN	46725	260-244-5186
084802	MURFREESBORO KUBOTA, LLC	2240 NW BROAD ST.		MURFREESBORO	TN	37129	615-890-1200
084805	MURPHY FAMILY, INC.	585 E. NATIONAL PIKE		WASHINGTON	PA	15301	724-225-0324
084883	NAIL'S POWER EQUIPMENT	4069 IL RT 16		LITCHFIELD	IL	62056	217-324-2406
084925	NAVAJO TRACTOR SALES INC	221 N HWY 491		GALLUP	NM	87301	505-863-3806
084975	NEL'S TRACTORS	3611 WATKINS RD.		PINE VALLEY	NY	14872	607-796-9087
085048	NEWARK KUBOTA, INC.	2063 PULASKI HWY		NEWARK	DE	19702	302-365-6000
085172	NIEMEYER REPAIR SERVICE INC	13029 NCR 1000 E		HUMBOLDT	IL	61931	217-856-3571
085290	NORFOLK POWER EQUIPMENT, INC.	5 CUSHING DR.		WRENTHAM	MA	02093	508-384-0011
086079	146 SUPPLY CENTER, INC.	RT 146		MILLBURY	MA	01527	508-865-3800
086083	OREGON VINEYARD SUPPLY CO.-MC	2700 ST. JOSEPH RD.		MCMINNVILLE	OR	97128	503-435-2700
086378	P & K EQUIPMENT, INC.-ENID	4121 N HWY 81 BYPASS		ENID	OK	73701	580-237-2304
086394	THE TRACTOR GUYS, LLC	87 WISEMAN RUN RD.		SALEM	WV	26426	304-782-4111
086403	PARKER EQUIPMENT CO	38257 HWY HH		DIXON	MO	65459	573-759-7795
086407	PARSONS TRACTOR & IMPLEMENT CO	2765 HWY 2 W		KALISPELL	MT	59901	406-755-0628
086525	PERRIN FARM EQUIPMENT	3664 US HWY 82 WEST		TIFTON	GA	31793	229-382-9821
086540	KANEQUIP, INC. - MARYSVILLE	1152 PONY EXPRESS HWY		MARYSVILLE	KS	66508	785-562-2377
086680	PIKEVILLE EQUIPMENT INC	521 OYSTERDALE RD		OLEY	PA	19547	610-987-6277
086890	PORT ANGELES POWER EQUIPMENT	2640 E HWY 101		PORT ANGELES	WA	98362	360-452-4652
086973	POWERCO, INC.	12 RT 173		CLINTON	NJ	08809	908-735-2149
087210	PROGRESSIVE TRACTOR & IMPL.	5017 I-49 SOUTH SERVICE RD.		OPELOUSAS	LA	70570	337-942-5689
088001	R & R FARM EQUIPMENT INC	1509 E LAWSON		JONESBORO	AR	72401	870-931-6369
088046	REHFELD EQUIPMENT COMPANY, LLC	3300 N. HWY 46		SEGUIN	TX	78155	830-557-5583
088055	RENNER EQUIPMENT COMPANY	402 W. BRIDGE ST.		YERINGTON	NV	89447	775-463-3535
088070	RHINEHART EQUIPMENT COMPANY	3556 MARTHA BERRY HWY		ROME	GA	30165	706-232-8962
088108	REXCO EQUIPMENT, INC.	1925 BLAIRS FERRY RD. NE		CEDAR RAPIDS	IA	52402	319-393-2820
088140	RHODE ISLAND HARVESTING CO.	15 EXTENSION 184		ASHAWAY	RI	02804	401-377-2670
088190	RIDDLE FARM EQUIPMENT INC	3640 GLENN AVENUE		WINSTON SALEM	NC	27105	336-767-2001
088229	RIVERA'S MACHINERY, INC.	800 W EXPRESSWAY 83		DONNA	TX	78537	956-464-7867
088322	ROCKY MTN.TURF & INDUSTRIAL EQ	4225 SOUTH 500 WEST		MURRAY	UT	84123	801-262-0182
088345	ROEDER OUTDOOR POWER	2580 ROCKDALE RD.		DUBUQUE	IA	52003	563-557-1184
088346	ROEHR'S MACHINERY, INC.	1512 NORTH 6TH		BEATRICE	NE	68310	402-228-3319
088394	ROSS AGRI MECHANICS	3610 DILLON FALLS RD		ZANESVILLE	OH	43701	740-453-6175
088400	ROSY BROS., INC.	5727 DRYDEN ROAD		DRYDEN	MI	48428	810-796-3770
088405	A.J. ROY SONS, INC.	1012 PARENT ST.		NEW ROADS	LA	70760	225-638-8584
088660	RUWET-SIBLEY EQUIPMENT CORP.	194 DANBURY ROAD		NEW MILFORD	CT	06776	860-354-9336
088663	MB TRACTOR & EQUIPMENT-TILTON	10 BITTERN LANE		TILTON	NH	03276	603-382-5031
088718	SANDERS FORD TRACTOR, INC.	405 SOUTH KNOXVILLE		RUSSELLVILLE	AR	72801	479-968-1717
088740	MINNESOTA EQUIP., INC.-ROGERS	13725 MAIN STREET		ROGERS	MN	55374	763-428-4107
088781	AUSTIN TURF & TRACTOR	809 STEVE HAWKINS PKWY		MARBLE FALLS	TX	78654	830-693-6477
088877	WM. F. SELL & SON, INC.	25151 ALLEN ROAD		WOODHAVEN	MI	48183	734-692-5100
088879	SERVICE MOTOR CO-DALE	W9614 US HWY 96		DALE	WI	54931	920-779-4311
088940	SHAFF MACHINERY COMPANY	4704 N. CUNNINGHAM AVE.		URBANA	IL	61802	217-643-2285
089010	SHREVEPORT TRACTOR, INC.	6909 WESTPORT AVE.		SHREVEPORT	LA	71129	318-687-1341
089086	SKINNER'S GARAGE INC	4142 PLEASANT AVE		PICKFORD	MI	49774	906-647-5655
089155	SPARTA EQUIP. SALES & SERVICE	906 N MARKET		SPARTA	IL	62286	618-443-5015
089211	STANERSON IMPLEMENT, INC.	619 6TH AVE.		CONROY	IA	52220	319-662-4085
089223	STANTON EQUIPMENT INC	105 S MAIN ST		EAST WINDSOR	CT	06088	860-623-8296
089247	STOLTZFUS FARM SERVICE, INC.	1043 GAP NEWPORT PIKE		COCHRANVILLE	PA	19330	610-593-2407
089260	STREACKER TRACTOR SALES,INC-FI	1218 TRENTON AVENUE, US 224 W		FINDLAY	OH	45840	419-422-6973
089261	STREACKER TRACTOR SALES,INC-FR	1400 NORTH FIFTH STREET		FREMONT	OH	43420	419-334-9775
089295	SUWANNEE EQUIPMENT	3869 US 129 N		LIVE OAK	FL	32060	386-364-7081
089616	TEXARKANA TRACTOR COMPANY	7478 HAMPTON RD.		TEXARKANA	TX	75503	903-838-4377
089858	TORRENCE'S FARM IMP.-THERMAL	54050 HWY 86		THERMAL	CA	92274	760-398-4141
089892	TOWN & COUNTRY IMPLEMENT, INC.	3105 EAGLE AVE.		ROCK VALLEY	IA	51247	712-476-2731
089939	TRAIL SAW & MOWER SERVICE,INC.	4540 N. ORANGE BLOSSOM TRAIL		ORLANDO	FL	32804	407-293-1861
089973	TRIEBOLD OUTDOOR POWER, LLC	W8008 COX RD.		WHITEWATER	WI	53190-3833	262-473-2464
090075	TURF AND INDUSTRIAL EQUIPMENT	2715 LAFAYETTE		SANTA CLARA	CA	95050	408-727-5660
090665	UNION FARM EQUIPMENT, INC.	1893 HEALD HWY		UNION	ME	04862	207-785-4451
090958	VALLEY IMPLEMENT & MOTOR CO IN	515 WEST 2500 NORTH		NORTH LOGAN	UT	84341	435-787-1586
090959	VALLEY AG & TURF LLC	817 TOBIAS RD		HALIFAX	PA	17032	717-362-3132
091099	VETTER EQUIPMENT COMPANY-CORYD	2503 HWY 2		CORYDON	IA	50060	641-872-2000
091128	VETTER EQUIPMENT COMPANY-MTAYR	1703 W. SOUTH ST.		MT AYR	IA	50854	641-464-3268
091130	VETTER EQUIPMENT COMPANY-INDIA	9983 HWY 92		INDIANOLA	IA	50125	515-961-2541
091440	W.F. WELLIVER & SON INC.	20 WHITE HALL RD.		BLOOMSBURG	PA	17815	570-437-2430
091735	WAKEFIELDS GARAGE	RT 50 W		ATHENS	OH	45701	740-593-3815
091810	WATKINS TRACTOR & SUPPLY CO.	501 S. PACIFIC		KELSO	WA	98626	360-423-7220
091814	WEINGARTZ SUPPLY CO.,INC.-UTIC	46061 VAN DYKE		UTICA	MI	48317	586-731-7535
091824	WEINGARTZ SUPPLY CO.,INC.-CS	11875 NORTHLAND DR.		CEDAR SPRINGS	MI	49319	616-696-2913
091826	WELTSCH EQUIPMENT INC	1615 E BRIDGE		REDWOOD FALLS	MN	56283	507-644-3566
091840	WESCO, INC.	27 BROAD STREET		NORWALK	CT	06851	203-847-2496
091846	WEINGARTZ SUPPLY CO.,INC.-FH	39050 GRAND RIVER AVE.		FARMINGTON HILLS	MI	48335	248-471-3050
091900	WESTCHESTER TRACTOR INC	60 INTERNATIONAL BLVD		BREWSTER	NY	10509	845-278-7766
091940	WHARTON TRACTOR COMPANY	1007 N. RICHMOND RD.		WHARTON	TX	77488	979-532-3172

cmstky	cmname	cm1ne1	cm1ne2	cmcity	cmst	cmzip	cmcot
092110	WINDHAM TRACTOR & IMPLEMENT CO	592 EAST MAIN STREET		PHILADELPHIA	MS	39350	601-656-2761
092235	WOWCO EQUIPMENT CO.	12120 I-10 EAST		BAYTOWN	TX	77523	281-383-3100
093875	YORK TRACTOR, INC.	3250 ALTA VISTA RD.		DOVER	PA	17315	717-764-1094
094260	ZIMMER TRACTOR	7690 U.S. HWY 50		AURORA	IN	47001	812-926-3999
094265	ZIMMER TRACTOR-BROOKVILLE	405 E. 7TH		BROOKVILLE	IN	47012	765-647-2641
096056	DINKEL IMPLEMENT CO.	3615 NORFOLK AVE.		NORFOLK	NE	68701	402-371-5092
097088	HILLSBORO EQUIPMENT INC	E18898 HWY 33 E		HILLSBORO	WI	54634	608-489-2275
110000	STERLING FARM EQUIPMENT, INC.	13893 KAUFFMAN AVE.		STERLING	OH	44276	330-939-2561
110003	SCHERER KUBOTA	2303 N. MAIN ST.		VICTORIA	TX	77901-3822	361-575-2562
110006	SOUTH PLAINS IMPLEMENT, LTD.	204 N. HWY 385		SEMINOLE	TX	79360	432-758-1110
110008	MIDWEST TRACTOR SALES, INC.	307 E. JOURDAN ST.		NEWTON	IL	62448	618-783-8461
110016	THE HLAVINKA EQUIP CO-TAFT	418 KIRKPATRICK		TAFT	TX	78390	361-528-2554
110018	STATE EQUIP INC - CROSS LANES	560 NEW GOFF MOUNTAIN RD.		CROSS LANES	WV	25313	304-776-4405
110024	MITCHELL IMPLEMENT, LLC	311 S HWY 11		ATKINSON	NE	68713	402-925-5191
110025	BAXLA TRACTOR SALES, INC.	4595 TRI-COUNTY RD.		SEAMAN	OH	45679	937-695-0766
110030	MIDWEST MACHINERY CO.	5845 KEATS AVE S.W.		HOWARD LAKE	MN	55349	320-543-2170
110035	PATRICK-MILLER TRACTOR CO.INC.	1711 HWY 3175		NATCHITOCHE	LA	71458	318-352-6821
110041	ST. JOHN HARDWARE & IMPLEMENT	202 WEST A ST.		MOSCOW	ID	83843	208-882-7501
110046	CARRICO IMPLEMENT CO.,INC.-HAY	300 W 48TH ST.		HAYS	KS	67601	785-625-2219
110051	LAVACA FARM EQUIPMENT INC	1621 N TEXANA		HALLETTSVILLE	TX	77964	361-798-3227
110057	KENNETH'S SALES & SERVICE INC.	2214 150TH AVE.		LEWIS	KS	67552	620-324-5562
110067	COKER ENTERPRISES	7106 US HWY 271 N		TYLER	TX	75708	903-597-2658
110072	GRAY BROTHERS EQUIPMENT, INC.	2900 WHEELER AVE.		FT SMITH	AR	72901	479-646-7369
110089	FULLER TRACTOR COMPANY	1905 W HWY 59		BEEVILLE	TX	78104	361-358-4084
110091	KUBOTA TRACTOR OF THE TRISTATE	130 MT. ZION RD.		FLORENCE	KY	41042	859-371-7567
110104	VETTORI'S	228 PITTSBURGH ST		SAXONBURG	PA	16056	724-352-9269
110108	FAIRFIELD TRACTOR	775 US HWY 84		TEAGUE	TX	75860	254-739-2222
110110	SINGLETON SALES & SERVICE INC	47479 HWY 10		FRANKLINTON	LA	70438	985-839-5844
110112	B & S ENTERPRISES, INC.	1395 US 17 S		ELIZABETH CITY	NC	27909	252-264-2400
110113	FACKLER COUNTRY GARDENS INC	2326 NEWARK-GRANVILLE RD		GRANVILLE	OH	43023	740-522-3128
110123	J & S REPAIR, INC.	505 2ND ST NE		GRAND MEADOW	MN	55936	507-754-5233
110127	WINSTON TRACTOR COMPANY	3859 N. PATTERSON AVE.		WINSTON-SALEM	NC	27105	336-744-7000
110132	ATHENS TRACTOR & EQUIPMENT,LLC	3245 US HWY 175 E		ATHENS	TX	75752	903-675-9158
110135	WOLVERINE RENTAL & SUPPLY,INC.	5475 S STATE ST		ANN ARBOR	MI	48108	734-665-3223
110138	LINGLE EQUIPMENT, INC.	3001 WEST SAWYER DRIVE		SAGINAW	MI	48601	989-754-7801
110141	VAN WALL EQUIPMENT, INC.	9650 DICE LANE		LENEXA	KS	66215	913-397-6009
110155	BACON'S EQUIPMENT, INC.	29 GOSHEN RD.		WILLIAMSBURG	MA	01096	413-268-3620
110158	BILLINGS KUBOTA, INC.	5548 HOLIDAY AVE.		BILLINGS	MT	59101	406-245-6702
110167	BELL CREEK EQUIPMENT, LLC	21927 DOVER BRIDGE RD.		PRESTON	MD	21655	410-673-7771
110178	SHORTY'S RENTAL CENTER	1312 W FLORIDA		MIDLAND	TX	79701	432-620-9990
110183	RING POWER CORPORATION	6200 NORTH US 301-441		OCALA	FL	34475	352-732-2800
110204	SHARPE EQUIPMENT & IRRIGATION	8200 W HWY 50		SALIDA	CO	81201	719-539-6648
110207	PLATTE IMPLEMENT COMPANY	700 EAST 7TH ST.		PLATTE	SD	57369	605-337-3471
110208	SUTTON IRRIGATION & REPAIR,INC	1011 S. SAUNDERS AVE.		SUTTON	NE	68979	402-773-5571
110210	HARPSTER EQUIPMENT, INC.	2061 NORTH MORLEY		MOBERLY	MO	65270	660-263-1137
110212	CNY FARM SUPPLY	3865 US RT 11		CORTLAND	NY	13045	607-218-0200
110215	BOWIE COUNTY EQUIPMENT	421 NE FRONT ST		DEKALB	TX	75559	903-667-2584
110251	SOUTHEAST FARM EQUIPMENT CO.-W	3897 JAMES B WHITE HWY S		WHITEVILLE	NC	28472	910-642-8181
110290	KUBOTA OF KINGSPORT	921 E STONE DRIVE		KINGSPORT	TN	37660	423-378-6100
110291	BLANCHARD MACHINERY COMPANY	851 BUCKNER RD		COLUMBIA	SC	29203	803-791-7100
110295	HOPE TRACTOR CO	3021 HIGHWAY 29 N.		HOPE	AR	71801	870-777-3401
110300	STANLY TRACTOR COMPANY	37931 US 52 HIGHWAY NORTH		NEW LONDON	NC	28127	704-983-1106
110303	DON'S AUTO PARTS, INC.	831 G STREET		BURWELL	NE	68823	308-346-5108
110307	WALTHILL SERVICE, LLC	102 SLADE AVE.		WALTHILL	NE	68067	402-846-5450
110316	HANFORD EQUIPMENT CO.	309 E. 7TH ST.		HANFORD	CA	93230	559-582-0443
110317	WEST END HOUSING, INC.	110 N. HWY. 18		VALE	NC	28168	704-538-5345
110319	HEARTLAND TRACTOR	30211 S. EAST OUTER RD.		HARRISONVILLE	MO	64701	816-884-2551
110321	GARY'S EQUIPMENT CO., INC.	5334 ROUTE 31		CLAY	NY	13041	315-699-8072
110324	SERVICE MOTOR CO-STEVENS POINT	6639 HWY 66		STEVENS POINT	WI	54482	715-592-4111
110326	SERVICE MOTOR CO-NEW FRANKEN	3969 CHAMPEAU RD.		NEW FRANKEN	WI	54229	920-468-7700
110327	SERVICE MOTOR CO-WAUSAU	4047 COUNTY RD WW		WAUSAU	WI	54401	715-675-0052
110328	MAHNER'S WELDING & REPAIR LLC	N7124 STATE HWY 13		WESTBORO	WI	54490	715-748-5113
110339	C.SMITH & SON FARM EQUIP.,INC.	1635 S. ACCESS RD. & I-20		CLYDE	TX	79510	325-893-4242
110347	MB TRACTOR & EQUIPMENT-ELIOT	658 HAROLD DOW HWY		ELIOT	ME	03903	207-439-1777
110349	KANEQUIP, INC. - GARDEN CITY	2701 W. JONES		GARDEN CITY	KS	67846	620-276-3275
110355	MIDSTATE TRACTOR	562 S. MAIN		MIDDLETOWN	CT	06457	860-347-2531
110375	KROMMINGA MOTORS, INC.-VINTON	1006 W. 4TH ST.		VINTON	IA	52349	319-472-4701
110385	VALUE IMPLEMENT-MENOMONIE	E6121 563RD AVE		MENOMONIE	WI	54751	715-235-9688
110388	GOLD COUNTRY TRACTORS, INC.-NE	10230 OPHIR RD.		NEWCASTLE	CA	95658	530-823-1200
110404	VALLEY IMPLEMENT & MOTOR CO IN	213 WEST 800 NORTH		PRESTON	ID	83263	208-852-0430
110408	DOTTERER EQUIPMENT,INC.-MILL H	6547 NITTANY VALLEY DR.		MILL HALL	PA	17751	570-726-3471
110418	OREGON VINEYARD SUPPLY CO.-HUB	19658 HWY 99E		HUBBARD	OR	97032	971-216-0111
110419	DIXIE TRACTOR SALES & SERVICE	246 E. HICKORY ST.		LAUREL	MS	39440	601-649-7470
110423	N & S TRACTOR CO.	600 S HWY 59		MERCED	CA	95341	209-383-5888
110424	N & S TRACTOR-TURLOCK	1215 W GLENWOOD		TURLOCK	CA	95380	209-634-1777
110425	N & S TRACTOR-DOS PALOS	2173 BLOSSOM AVE		DOS PALOS	CA	93620-2313	209-392-2161
110427	PIONEER EQUIPMENT CO.	2545 S. SARAH ST.		FRESNO	CA	93706	559-486-7580

cmstky	cmname	cmlne1	cmlne2	cmcity	cmst	cmzip	cmcot
110431	YOST FARM SUPPLY	1545 US HWY 36	P O BOX 1080	ST FRANCIS	KS	67756-1080	785-332-3351
110443	FARMERS EQUIPMENT, INC.	1749 E HWY 36		URBANA	OH	43078	937-652-2233
110462	AYRES-DELTA IMPL.OF YAZOO CITY	397 HALEY BARBOUR PKWY		YAZOO CITY	MS	39194	662-746-4421
110469	COLLINS TRACTOR AND EQUIP.,INC	650 E LOOP 304		CROCKETT	TX	75835	936-544-3157
110472	NORD OUTDOOR POWER	1716 E HAMILTON RD		BLOOMINGTON	IL	61704	309-663-5151
110473	DEER COUNTRY FARM & LAWN, INC.	1923 BOWMANSVILLE RD.		MOHNTON	PA	19540	717-484-4391
110480	JACOBI SALES, INC.-SEYMOUR	415 STEVENS WAY		SEYMOUR	IN	47274	812-523-5050
110482	BIG VALLEY TRACTOR	3516 NEWTON RD.		STOCKTON	CA	95205	800-266-9631
110485	J & R TRACTOR, LLC	15330 S DIXIE HWY		MONROE	MI	48161	734-241-3232
110486	CITY TRACTOR CO, INC.	645 PENN COURT		NORTH LIBERTY	IA	52317-9511	319-665-6500
110492	GREENHILL FARMS EQUIPMENT,INC.	28361 HWY 77		CAMBRIDGE SPRINGS	PA	16403	814-967-3223
110498	BROWN'S FARM IMPLEMENT, LLC	851 HWY 129		VEVAY	IN	47043	812-427-2960
110502	GROSSHANS, INC.	1448 WEST US HWY 30		CENTRAL CITY	NE	68826	308-946-3075
110503	PREUSS IMPLEMENT INC.	HWY 51 SOUTH & COUNTY P		PORTAGE	WI	53901	608-742-5525
110510	HOLT OF CALIFORNIA	2950 COLUSA HWY		YUBA CITY	CA	95993	530-755-3363
110517	RUCKER EQUIPMENT COMPANY	3910 US HWY 79 N		PALESTINE	TX	75801	903-729-6951
110535	QUARLES SUPPLY CO, INC.	3251 S. SPRINGFIELD AVE.		BOLIVAR	MO	65613	417-777-2391
110538	PARK RIVER IMPLEMENT, LLC	701 PARK ST. WEST		PARK RIVER	ND	58270	701-284-6316
110541	CP EQUIPMENT, LLC	5925 BUENA VISTA RD.		GAP	PA	17527	717-538-1817
110554	HOLLIDAYS EQUIPMENT	3180 HWY 14		LAURENS	SC	29360	864-682-3931
110558	LANDMARK EQUIPMENT, INC	2200 W HWY 287 BUSINESS		WAXAHACHIE	TX	75167	972-937-0101
110568	TITAN MACHINERY, INC-WATERTOWN	3934 9TH AVE. SE		WATERTOWN	SD	57201-1570	605-886-5741
110569	TITAN MACHINERY, INC-LISBON	6930 HWY 32 S		LISBON	ND	58054-0393	701-683-4000
110570	TITAN MACHINERY,INC-LIDGERWOOD	15450 HWY 11		LIDGERWOOD	ND	58053	701-538-4571
110571	TITAN MACHINERY, INC-FARGO	3401 32ND AVE. S.		FARGO	ND	58103	701-282-5290
110572	TITAN MACHINERY, INC-PIPESTONE	1402 HWY 75 S		PIPESTONE	MN	56164	507-825-5155
110573	TITAN MACHINERY, INC-WAHPETON	7955 179 AVE SE		WAHPETON	ND	58075-9373	701-642-8424
110574	TITAN MACHINERY, INC-JAMESTOWN	1810 26 AVE. SW		JAMESTOWN	ND	58401	701-252-8200
110576	TITAN MACHINERY,INC-GRACEVILLE	315 HWY 28		GRACEVILLE	MN	56240-0187	320-748-7277
110577	TITAN MACHINERY, INC-WISHEK	117 N CENTENNIAL ST		WISHEK	ND	58495-0399	701-452-2262
110578	TITAN MACHINERY, INC-CASSELTON	1701 GOVERNORS DR.		CASSELTON	ND	58012-3901	701-347-4671
110580	TITAN MACHINERY, INC-LAMOURE	1100 HWY 13 E		LAMOURE	ND	58458-0096	701-883-5286
110581	TITAN MACHINERY, INC-MARSHALL	1201 STATE HWY 59N		MARSHALL	MN	56258	507-532-5783
110606	JACOBI SALES, INC.-LOUISVILLE	6500 BARDSTOWN RD.		LOUISVILLE	KY	40291	502-231-5500
110607	JACOBI SALES, INC.-SELLERSBURG	500 HAMBURG WAY		SELLERSBURG	IN	47172	812-246-6304
110608	JACOBI SALES, INC.-FRANKLIN	550 EARLYWOOD DR.		FRANKLIN	IN	46131	317-738-4440
110613	BEREND TURF & TRACTOR, LP	4315 SEYMOUR HWY		WICHITA FALLS	TX	76309	940-691-1141
110617	QUALITY EQUIPMENT, INC.	517 FIRST AVE.		WOODRUFF	WI	54568	715-356-5156
110628	HEARTLAND TRACTOR-NEVADA	2900 N. OSAGE BLVD.		NEVADA	MO	64772	417-667-9180
110630	MUSSELSHELL VALLEY EQ.CO.,INC.	418 MAIN ST.		ROUNDUP	MT	59072	406-323-2605
110634	FOLTZ AG ENTERPRISES, INC.	8290 BREMEN RD.		BREMEN	OH	43107	740-569-7351
110638	LANSDOWNE-MOODY CO, LP-HOUSTON	11810 S SAM HOUSTON PKWY W		HOUSTON	TX	77031	713-779-0707
110639	LANSDOWNE-MOODY CO, LP-WEBSTER	1600 FM 528		WEBSTER	TX	77598	713-672-8366
110640	LANSDOWNE-MOODY CO, LP-HOCKLEY	32804 U.S. 290		HOCKLEY	TX	77447	281-373-5185
110646	RICER EQUIPMENT, INC.	49 GOOD MANOR RD.		LUCASVILLE	OH	45648	740-289-4318
110672	FARMBELT EQUIPMENT, INC.	87 HWY 84 EAST		BROOKHAVEN	MS	39601	601-833-3501
110680	MIDWEST MACHINERY CO.-SAUK RAP	1035 35TH AVE. NE		SAUK RAPIDS	MN	56379	320-252-2010
110689	MT. AIRY EQUIPMENT COMPANY,INC	1431 WEST PINE STREET		MT AIRY	NC	27030	336-786-6240
110691	STEVENSON TRACTOR, INC.	1792 S. MILITARY HWY		CHESAPEAKE	VA	23320	757-420-4220
110693	ALL SEASONS EQUIPMENT CO	13047 S HWY 51		COWETA	OK	74429	918-486-6637
110695	GREENSBORO TRACTOR COMPANY	2820 S. ELM EUGENE ST.		GREENSBORO	NC	27406	336-273-3606
110715	SWARTZ TRACTOR SALES & SERVICE	12483 HWY 59		NEOSHO	MO	64850	417-451-2224
110723	VAN WALL EQUIPMENT	13747 INDUSTRIAL RD.		OMAHA	NE	68137	402-891-1024
110732	GRAY BROTHERS EQUIPMENT,INC.-P	28377 US HWY 59		POTEAU	OK	74953	918-647-8000
110741	MARK'S MACHINERY	3211 E HWY 50		YANKTON	SD	57078	605-665-4540
110755	AGRI-POWER, INC.-MAYFIELD	843 E BROADWAY		MAYFIELD	KY	42066	270-247-4747
110756	AGRI-POWER, INC.-MORGANFIELD	1464 US HWY 60 WEST		MORGANFIELD	KY	42437	270-389-1424
110757	AGRI-POWER, INC.-OWENSBORO	7274 US HWY 431		OWENSBORO	KY	42301	270-926-2627
110784	SUNSOUTH, LLC-DOTHAN	168 ROSS CLARK CIRCLE, STE. 2		DOTHAN	AL	36303-5831	334-794-0691
110785	SUNSOUTH, LLC-ABBEVILLE	809 COLUMBIA RD.		ABBEVILLE	AL	36310	334-585-5525
110786	SUNSOUTH, LLC-BLAKELY	6675 CHANCEY MILL RD.		BLAKELY	GA	39823	229-723-3595
110787	SUNSOUTH, LLC-BRUNDIDGE	8285 HWY 231		BRUNDIDGE	AL	36010	334-735-2383
110788	SUNSOUTH, LLC-DONALSONVILLE	5211 HWY 39		DONALSONVILLE	GA	39845	229-524-2449
110790	SUNSOUTH, LLC-ANDALUSIA	16607 US HWY 84		ANDALUSIA	AL	36421	334-222-3294
110791	SUNSOUTH, LLC-SAMSON	3 WEST MAIN ST.		SAMSON	AL	36477	334-898-7156
110793	EDENTON TRACTOR & IMP CO, INC	517 VIRGINIA RD		EDENTON	NC	27932	252-482-4476
110795	M & R POWER EQUIPMENT-BUTLER	620 EVANS CITY RD.		BUTLER	PA	16001	724-482-2131
110802	BELLER & BACKES, INC.	47175 US HWY 81		HUMPHREY	NE	68642	402-923-1622
110815	CENTRAL IOWA FARM STORE, INC.	203 IOWA AVE.		MARSHALLTOWN	IA	50158	641-753-3996
110816	CASADY BROS. IMPLEMENT, INC.	1705 W 2ND ST.		WEBSTER CITY	IA	50595	515-832-4447
110818	MEDLIN EQUIPMENT	2911 E. MALONE AVE.		SIKESTON	MO	63801	573-471-2531
110821	EMPIRE TRACTOR, INC.-CAZENOVIA	2893 RT 20 E, P.O. BOX 302		CAZENOVIA	NY	13035	315-655-8146
110822	EMPIRE TRACTOR, INC.-CORTLAND	638 RT. 13 NORTH		CORTLAND	NY	13045	607-753-9656
110846	JAMES RIVER EQUIPMENT-ASHEBORO	2421 US HWY 64 EAST		ASHEBORO	NC	27203	336-625-2212
110847	JAMES RIVER EQUIPMENT-WILKESBO	288 WESTGATE DR		WILKESBORO	NC	28697	336-973-8201
110848	JAMES RIVER EQUIPMENT-SALISBUR	1571 JULIAN RD.		SALISBURY	NC	28146	704-636-2671
110849	JAMES RIVER EQUIPMENT-ROCK HIL	380 ANDERSON RD		ROCK HILL	SC	29730	803-325-1555

cmstky	cmname	cm1ne1	cm1ne2	cmcity	cmst	cmzip	cmcot
110852	C & N TRACTOR-WATSONVILLE	496 SALINAS RD		WATSONVILLE	CA	95076	831-722-2733
110856	SCOTT CO LAND PRIDE EQ SALES	1530 N GARDNER		SCOTTSBURG	IN	47170	812-752-6565
110870	CONWAY POWER EQUIPMENT, INC	1614 E STRASBURG RD		WEST CHESTER	PA	19380	610-696-6198
110887	JAMES BROS. IMPLEMENT COMPANY,	P.O. BOX 280	3201 N I 27	PLAINVIEW	TX	79072	806-296-6331
110891	MACALLISTER MACHINERY CO.,INC.	6300 SOUTHEASTERN AVE.		INDIANAPOLIS	IN	46203	317-788-4624
110893	TRIGREEN EQUIPMENT, LLC-HUNTSV	4550 RESEARCH PARK BLVD.		HUNTSVILLE	AL	35806	256-830-4020
110898	MCCULLOUGH IMPLEMENT CO.	1966 N STATE RT 1		WATSEKA	IL	60970	815-432-3965
110901	LOWE TRACTOR & EQUIPMENT, INC.	2213 STATE HIGHWAY 64 W		HENDERSON	TX	75652	903-657-3538
110902	AMICK'S SUPERSTORE	1611 N FAYETTEVILLE ST		ASHEBORO	NC	27203	336-672-1196
110905	MOWERS	4879 HWY 5 N		MTN HOME	AR	72653	870-481-5546
110917	MIDDLEFIELD FARM & GARDEN CO.	15980 GEORGIA RD.		MIDDLEFIELD	OH	44062	440-632-5590
110918	COMANCHE COUNTY TRACTOR, INC	256 NORTH TEXAS ST		DE LEON	TX	76444	254-893-6711
110919	BUTTERCREEK EQUIPMENT, INC	2110 S HWY 395		HERMISTON	OR	97838	541-567-8572
110928	HOBODY, DYE AND READ, INC.	261 BURNLEY RD.		SCOTTSVILLE	KY	42164	270-622-5105
110929	HOBODY, DYE & READ, INC.-HARDIN	1410 S HWY 261		HARDINSBURG	KY	40143	270-756-2555
110930	HOBODY, DYE & READ,INC.-BOWLING	5317 NASHVILLE RD.		BOWLING GREEN	KY	42101	270-796-4105
110942	KUBOTA OF BEAVERCREEK	2292 YELLOW BRICK RD.		BEAVERCREEK	OH	45434	937-458-0500
110945	GREAT PLAINS DUNCAN	3445 N HWY 81		DUNCAN	OK	73533	580-255-1117
110946	ENNIS IMPLEMENT CO.-MEXICO	1250 LITTLEBY RD.		MEXICO	MO	65265	573-581-3223
110949	HERITAGE TRACTOR, INC.-CLINTON	290 N W HWY 7		CLINTON	MO	64735	660-885-4821
110950	KUBOTA OF ASHEVILLE	5 OLD HWY 19 & 23		CANDLER	NC	28715	828-667-3281
110951	STIGLER MILLING CO., LLC	402 S.W. A STREET		STIGLER	OK	74462	918-967-8854
110953	KITSAP TRACTOR & EQ-BREMERTON	7000 WERNER RD		BREMERTON	WA	98312	360-692-9312
110956	OAKWAY TRACTOR, INC	273 OAKWAY TRACTOR DRIVE		SENECA	SC	29672	864-972-3640
110960	MESA TRACTOR, INC.	3826 4TH ST. NW		ALBUQUERQUE	NM	87107	505-344-1631
110961	LASHLEY TRACTOR SALES, INC.	24821 LASHLEY RD		QUAKER CITY	OH	43773	740-679-2141
110963	TIPTON INTERNATIONAL, INC.	514 ABBOTT AVE.		HILLSBORO	TX	76645	254-582-5333
110964	TIPTON INTERNATIONAL, INC.-WAC	4204 LASALLE		WACO	TX	76706	254-662-2420
110967	CASS COUNTY EQUIPMENT	808 HWY 59		QUEEN CITY	TX	75572	903-796-9594
110968	LASHLEY'S KUBOTA BARN	68135 TINMAR DR.		ST CLAIRSVILLE	OH	43950	740-695-2141
110969	LASHLEY TRACTOR SALES-ZANESVIL	3348 NEWARK RD.		ZANESVILLE	OH	43701	740-455-2141
110971	PACIFIC TRACTOR & IMPL., LLC	1221 SW BASELINE ST		HILLSBORO	OR	97123	503-648-3841
110976	CENTRAL CAROLINA POWER EQ.,INC	4127 JEFFERSON DAVIS HIGHWAY		SANFORD	NC	27332	919-292-6464
110978	ELLIS EQUIPMENT CO. LTD	1313 FORT WORTH HWY		WEATHERFORD	TX	76086	817-594-4865
110979	RICER EQUIPMENT, INC.-JACKSON	486 BURLINGTON RD.		JACKSON	OH	45640	740-288-4318
110982	COUNTRY EQUIPMENT, LLP-TUTTLE	3 N MORGAN RD		TUTTLE	OK	73089	405-392-3664
110983	COUNTRY EQUIPMENT, LLP-MUSTANG	240 E HWY 152		MUSTANG	OK	73064	405-376-9550
110984	COUNTRY EQUIPMENT, LLP-OKC	8901 S I-35 SERVICE RD		OKLAHOMA CITY	OK	73149	405-631-3664
110985	NORMANGEE TRACTOR & IMPLEMENT	190 HWY 39 SOUTH		NORMANGEE	TX	77871	936-396-3101
110986	LINDER EQUIPMENT CO.	311 E KERN AVE		TULARE	CA	93274	559-685-5000
110989	TEXSTAR KUBOTA, INC.	5966 S US HWY 377		STEPHENVILLE	TX	76401	254-968-0911
110990	ZIMMERER KUBOTA & EQ., INC.	5165 MARK IV PARKWAY		FT WORTH	TX	76106	817-281-6143
110991	ZIMMERER KUBOTA & EQ., INC-DEN	1421 N LOOP 288		DENTON	TX	76209	940-382-1564
110992	ZIMMERER KUBOTA & EQ., INC-DEC	3472 S US HWY 287		DECATUR	TX	76234	940-627-4744
110993	ZIMMERER KUBOTA & EQ., INC-CLE	2825 N NOLAN RIVER RD		CLEBURNE	TX	76033	817-645-9106
110994	VALUE IMPLEMENT-ARCADIA	W26005 VOLD'S LANE		ARCADIA	WI	54612	608-323-7399
110996	ISSAQUAH HONDA KUBOTA	1745 NW MALL ST		ISSAQUAH	WA	98027	425-392-5182
110999	OUTDOOR POWER SOURCE, INC.	2701 LEITCHFIELD RD.		ELIZABETHTOWN	KY	42701	270-737-8118
111000	SCHMIDT & SONS, INC.-WINFIELD	2303 W. 9TH AVE.		WINFIELD	KS	67156	620-221-0300
111002	ABILENE EQUIPMENT CENTER, LLC	1358 S. TREADAWAY BLVD.		ABILENE	TX	79602	325-675-0602
111003	JOHNSON FEED AND WESTERN WEAR,	INC	2600 E HWY 90	ALPINE	TX	79830	432-837-5792
111010	PAULEY EQUIPMENT CO., INC	1110 W WASHINGTON AVE		ESCONDIDO	CA	92025	760-745-8745
111011	PAULEY EQUIPMENT CO., INC-TEME	28374 FELIX VALDEZ		TEMECULA	CA	92590	951-676-5751
111013	FREEMAN CREEK	7511 N US 31		FREESOIL	MI	49411	231-464-5155
111014	CAPITAL EQUIPMENT CLARE	302 N. MCEWAN		CLARE	MI	48617	989-386-2192
111015	CROWN POWER & EQ. CO.LLC-ELDON	3369 HWY 52 WEST		ELDON	MO	65026	573-392-0230
111016	MARSHALL SERVICE COMPANY	1714 COMMERCE DR.		MARSHALL	MO	65340	660-886-3011
111017	NIEBUR TRACTOR & EQUIPMENT,INC	14380 240TH ST. EAST		MIESVILLE	MN	55033	651-437-3531
111018	YARGER MACHINERY SALES,INC-MAN	708 S. ADAMS		MANITO	IL	61546	309-613-6054
111019	PRENGER IMPLEMENT STORE, INC	02424 ST RT 364		MINSTER	OH	45865	419-628-3045
111020	ROCKY MOUNT TRACTOR	21289 VIRGIL H GOODE HWY		ROCKY MOUNT	VA	24151	540-334-1298
111021	LANO EQUIPMENT, INC.	6140 HWY 10 NW		ANOKA	MN	55303	763-323-1720
111022	LANO EQUIPMENT, INC.-SHAKOPEE	3021 W. 133RD ST.		SHAKOPEE	MN	55379	952-445-6310
111023	LANO EQUIPMENT, INC.-LORETTO	23580 STATE HIGHWAY 55		LORETTO	MN	55357	763-479-8200
111026	HEART MOUNTAIN FARM SUPPLY	1019 HWY 14 A		POWELL	WY	82435	307-754-5169
111035	ACECO RENTAL AND SALES	1125 W. SHAWNEE		MUSKOGEE	OK	74401	918-682-8444
111036	TITAN MACHINERY, INC-ADA	2491 STATE HWY 200		ADA	MN	56510	218-784-2321
111037	TITAN MACHINERY, INC-CROOKSTON	#500 INGERSOL AVE.		CROOKSTON	MN	56716	218-281-4668
111038	MONTE VISTA COOPERATIVE	2607 N HWY 285		MONTE VISTA	CO	81144	719-852-5565
111044	GREENVILLE SAW SERVICE, INC	5040 RT 81		GREENVILLE	NY	12083	518-966-4346
111045	PETERS TRACTOR & EQUIPMENT CO.	2852 HWY 190 W		LIVINGSTON	TX	77351	936-967-4094
111046	CHEYENNE KUBOTA, INC.	3420 E. LINCOLNWAY		CHEYENNE	WY	82001	307-637-0609
111047	JOE HILL'S AUTOMOTIVE CENTER	103 S SALEM RD.		BARDESTOWN	KY	40004	502-348-2532
111048	METRO EQUIPMENT & RENTAL	12808 W I-20 EAST		ODESSA	TX	79765	432-563-5780
111049	BORTNICK TRACTOR SALES, INC.	5042 CENTER RD.		CONNEAUT	OH	44030	440-594-3216
111057	SUWANNEE RIVER KUBOTA, LLC	14811 NW HWY 19		CHIEFLAND	FL	32626	352-490-7061
111058	RIGG'S MOWERS & MORE, INC.	1656 W. MORTHLAND DR.		VALPARAISO	IN	46385	219-462-4099

cmstky	cmname	cm1ne1	cm1ne2	cmcity	cmst	cmzip	cmcot
111061	C & N TRACTORS-PASO ROBLES	2690 RAMADA DR.		PASO ROBLES	CA	93446	805-237-3855
111064	MASCOUTAH EQUIPMENT CO., INC	10880 STATE RT 177		MASCOUTAH	IL	62258	618-566-2115
111068	A.R. BEATTY DIESEL, INC.	5251 KUHL RD		ERIE	PA	16510	814-899-4294
111070	GULF COAST TRACTOR & EQUIPMENT	3827 LAND O LAKES BLVD.		LAND O LAKES	FL	34639	813-995-2533
111071	R & J MATERIAL HANDLING	1864 KOUNTRY LANE		FT DODGE	IA	50501	515-955-3400
111073	MIDWEST, HONDA, SUZUKI, KUBOTA	2142 N US HWY 75		SIOUX CITY	IA	51105	712-255-7955
111075	TRINITY DIESEL, INC.	5065 BOYD RD		ARCATA	CA	95521	707-826-8400
111076	GLENN B. DORNING, INC.	1744 E. HOLT BLVD.		ONTARIO	CA	91764	909-983-2089
111077	WILSON TRACTOR, INC.	440 WILSON RD.		NEWBERRY	SC	29108	803-276-1151
111079	LAWRENCE COUNTY EQUIPMENT	83 WOODY FARM RD.		BEDFORD	IN	47421	812-275-6300
111082	BLUFF EQUIPMENT, INC.-POCAHONT	13751 FREY MEADOWS ROAD		POCAHONTAS	IL	62275	618-654-5799
111083	BYRD TRACTOR, INC.	7274 CENTREVILLE RD.		MANASSAS	VA	20111	703-361-2135
111084	KUBOTA OF LEBANON	22330 HWY MM		LEBANON	MO	65536	417-532-0888
111085	ARNOLD'S OF KIMBALL, INC.	701 ST HWY 55 EAST		KIMBALL	MN	55353	320-398-3800
111086	ARNOLD'S OF MANKATO, INC.	1715 HOWARD DR.		NORTH MANKATO	MN	56003	507-387-5515
111087	ARNOLD'S OF GLENCOE, INC.	655 LINDBERGH TRAIL		GLENCOE	MN	55336	320-864-5531
111088	BENTLEY BROS., INC.	13936 RT 31		ALBION	NY	14411	585-589-9610
111089	SAXBY IMPLEMENT CORP.	180 MENDON VICTOR RD.		MENDON	NY	14506	585-624-2938
111090	AHERN RENTALS, INC-RENO	3750 N VIRGINIA ST		RENO	NV	89506	775-322-8228
111092	AHERN RENTALS, INC-SANTA MARIA	1105 S BLOSSER RD		SANTA MARIA	CA	93458	805-925-1869
111095	AHERN RENTALS, INC-WASHINGTON	1280 REDLEDGE RD		WASHINGTON	UT	84780	435-628-4100
111096	AHERN RENTALS, INC-CEDAR CITY	428 NORTH 800 WEST		CEDAR CITY	UT	84720	435-586-4888
111098	EMERICH SALES & SERVICE, INC.	187 VALENTINE RD.		CHARLTON	NY	12019	518-399-8574
111102	OAKLEY AG CENTER, LLC	3426 US 40		OAKLEY	KS	67748	785-671-3264
111107	DON BALES, INC.	10102 W 181ST AVE		LOWELL	IN	46356	219-696-7361
111109	FARMERS EQUIPMENT, INC.-NEW H	13833 ST RT 33		LAKEVIEW	OH	43331	419-568-4392
111110	FARMERS EQUIPMENT, INC.-ELIDA	6008 ST RT 309		ELIDA	OH	45807	419-339-7000
111115	LYNCH EQUIPMENT CO., LLC	3711 US HWY 63		WEST PLAINS	MO	65775	417-256-1905
111120	MITCHELL TRACTOR & EQUIP. CO.	301 N. BRIDGE ST.		WASHINGTON	NC	27889	252-946-7156
111121	TITAN MACHINERY, INC-AVOCA	502 W HIGH ST.		AVOCA	IA	51521	712-343-6351
111122	TITAN MACHINERY, INC-GREENFIELD	2114 STATE HWY 92 WEST		GREENFIELD	IA	50849	641-743-6113
111125	SUNSOUTH, LLC-DEMOPOLIS	1181 MACNAMARA RD.		DEMOPOLIS	AL	36732	334-289-5966
111137	TITAN MACHINERY, INC-ABERDEEN	5055 HIGHWAY 12 E		ABERDEEN	SD	57401	605-225-8170
111140	BURRIS EQUIPMENT CO.	2216 N GREENBAY RD.		WAUKEGAN	IL	60087	847-336-1205
111141	BURRIS EQUIPMENT CO.-JOLIET	2001 CHERRY HILL RD.		JOLIET	IL	60433	815-464-6650
111142	BURRIS EQUIPMENT CO.-INGLESIDE	27939 W. CONCRETE DR.		INGLESIDE	IL	60041	815-363-4100
111144	COIA IMPLEMENT SALES, INC.	3974 SUMMIT RD		RAVENNA	OH	44266	330-296-5280
111149	OLSON POWER & EQUIPMENT, INC.	38560 14TH AVE.		NORTH BRANCH	MN	55056	651-674-4494
111150	AHERN RENTALS, INC-LAS VEGAS	1825 W. BONANZA		LAS VEGAS	NV	89106	702-636-2100
111151	BROWN EQUIPMENT COMPANY, INC.	826 N. MILITARY ST.		LORETTO	TN	38469	931-853-6927
111154	COLUMBIA KUBOTA	1120 RIVERSIDE DR.		COLUMBIA	TN	38401	931-388-3362
111155	FRANKLIN KUBOTA, LLC	1561 COLUMBIA AVE.		FRANKLIN	TN	37064	615-790-7860
111156	HENDRIX MACHINERY, INC.	1725 OLD DEAN FOREST RD.		POOLER	GA	31322	912-964-7790
111157	DEER CREEK SALES, INC.	1540 LINN RD.		WILLIAMSTON	MI	48895	517-655-1788
111163	NIAGARA IMPLEMENT, INC-NEWFANE	2337 LOCKPORT-OLCOTT RD.		NEWFANE	NY	14108	716-778-7511
111164	NIAGARA IMPLEMENT, INC-E AMHER	ST	8655 TRANSIT RD.	E AMHERST	NY	14051	716-568-0166
111167	COASTAL MACHINERY COMPANY	6701 MOBILE HWY		PENSACOLA	FL	32526	850-944-2002
111169	ST.JOSEPH EQUIPMENT, INC	4710 CO. RD. 7 SE		EYOTA	MN	55934	507-545-2000
111172	GERMAN-BLISS EQUIP, INC.-PRINCE	624 W. SPRING ST.		PRINCEVILLE	IL	61559	309-385-4316
111173	GERMAN-BLISS EQUIP, INC.-E PEOR	215 FAIRLANE DR.		EAST PEORIA	IL	61611	309-694-3700
111176	FARMINGTON EQUIPMENT CO., LLC	1278 S 650 W		FARMINGTON	UT	84025-4602	801-301-8873
111178	CARTER TURF AND TRACTOR	105 AIRPORT ROAD		FAIRFIELD	IL	62837	618-842-9166
111182	N.C. TRACTOR & FARM SUPPLY	299 RAILROAD AVE.		RUTHERFORDTON	NC	28139	828-288-0395
111188	STEEN ENTERPRISES, INC.	7634 SAVANNAH HWY		ADAMS RUN	SC	29426	843-889-2292
111189	TIMBERLINE INTERNATIONAL, INC.H	1967 E. GRAND		HOT SPRINGS	AR	71901	501-623-1665
111190	TIMBERLINE INTERNATIONAL, INC.G	322 HWY 70 EAST		GLENWOOD	AR	71943	870-356-3111
111194	FUTCH'S TRACTOR DEPOT, INC.	8515 SR 207 NORTH		HASTINGS	FL	32145	904-692-3673
111200	THE HOMESTEADER'S STORE, INC.	26425 HWY 14 E.		RICHLAND CENTER	WI	53581	608-647-4100
111207	STEWART MARTIN EQUIPMENT	12751 HWY 75		OKMULGEE	OK	74447	918-756-3560
111208	BLUELINE EQUIPMENT CO. LLC-UNI	1605 E. MEAD AVE.		UNION GAP	WA	98903	509-248-8411
111209	BLUELINE EQUIPMENT CO. LLC-SUN	31501 E. YAKIMA VALLEY HWY.		SUNNYSIDE	WA	98944	509-839-2066
111210	BLUELINE EQUIPMENT CO. LLC-QUI	100 GARNET WAY		QUINCY	WA	98848	509-785-2595
111219	REARDON, BRIGGS COMPANY, INC.	2448 RT 44		SALT POINT	NY	12578	845-677-3100
111221	A & G EQUIPMENT, INC.	3048 WOODBURY HWY		MANCHESTER	TN	37355	931-728-3146
111223	R.S. OSGOOD & SONS	1101 US RT. 2 WEST		EAST DIXFIELD	ME	04227	207-645-4934
111228	JONES EQUIPMENT RENTAL	4600 24TH AVE.		FORT GRATIOT	MI	48059	810-385-6000
111230	COLEMAN EQUIPMENT, INC.	24000 W. 43RD ST.		SHAWNEE	KS	66226	913-422-3040
111235	COOK LAWN & TRACTOR, LLC	114 NORTHGATE RD.		NATCHEZ	MS	39120	601-445-0718
111236	ABELL & SON, INC.	220 SOUTH ADAMS ST.		WELSH	LA	70591	337-734-2222
111237	NELSON TRACTOR CO.	3594 FRONT ST.		WINNSBORO	LA	71295	318-435-4402
111241	HUNTSVILLE TRUCK & TRACTOR, INC	2124 HWY 30 E		HUNTSVILLE	TX	77320	936-291-8103
111242	BIRKEY'S FARM STORE, INC.	2202 S. HIGHCROSS RD.		URBANA	IL	61802	217-337-1781
111244	STAR EQUIPMENT	42254 E. I-55 SERVICE RD.		HAMMOND	LA	70403	985-345-7891
111245	DEEN KUBOTA, LLC-FORNEY	703 W. BROAD ST.		FORNEY	TX	75126	866-668-5663
111248	FARMERS TRACTOR & EQUIPMENT CO	1132 S. MAIN ST.		PORTERVILLE	CA	93257	559-784-4967
111249	DAVIS FARM SUPPLIES, INC.-JACKS	5547 S. HWY 61		JACKSON	MO	63755	573-243-1300
111250	W. A. VIRNAU & SONS, INC.	1537 HWY 36 NORTH		SEALY	TX	77474	979-885-3549

cmstky	cmname	cm1ne1	cm1ne2	cmcity	cmst	cmzip	cmcot
111257	WALLINGFORD EQUIPMENT CO.,INC.	2527 TURNER RD.		AUBURN	ME	04210	207-782-4886
111259	RIGG'S MOWERS & MORE, INC.	3997 ST RD 38		LAFAYETTE	IN	47905	765-446-7800
111260	RIGG'S MOWERS & MORE, INC.	825 MEIJER RD.		MISHAWAKA	IN	46544	574-254-9800
111261	RIGG'S MOWERS & MORE, INC.	108 E. SHORE COURT		LAPORTE	IN	46350	219-362-6000
111267	MINNESOTA EQUIPMENT, INC.-HL	14802 ABERDEEN ST. NE		HAM LAKE	MN	55304	763-755-2347
111268	MINNESOTA EQUIPMENT, INC.-LONG	2315 W. WAYZATA BLVDINC.		LONG LAKE	MN	55356	652-473-5634
111270	TITAN MACHINERY,INC-BLAIRSTOWN	2116 76TH ST.		BLAIRSTOWN	IA	52209	319-454-6281
111271	VALUE IMPLEMENT-OSSEO	50971 10TH ST.		OSSEO	WI	54758	715-597-3173
111273	BIG SKY KUBOTA, LLC	7550 THORNTON DRIVE		MISSOULA	MT	59808	406-542-2200
111278	HAMMOND TRACTOR COMPANY-AUBURN	26 JOHN DEERE ROAD		AUBURN	ME	04210	207-782-8921
111281	F & W EQUIPMENT CORP.	164 BOSTON POST RD.		ORANGE	CT	06477	203-795-0591
111283	4 RIVERS EQUIPMENT-AG, LLC-STR	4225 N. STRASBURG RD.		STRASBURG	CO	80136	303-622-4207
111287	JOHNSON CITY KUBOTA & EQ., LLC	2509 S. ROAN ST.		JOHNSON CITY	TN	37601	423-928-8882
111290	GARTON TRACTOR, INC.-MODESTO	5933 MCHENRY AVE.		MODESTO	CA	95356	209-538-0911
111291	GARTON TRACTOR, INC.-NEWMAN	2101 L STREET		NEWMAN	CA	95360	209-862-3760
111292	GARTON TRACTOR,INC.-SANTA ROSA	211 #A CRESCO CT.		SANTA ROSA	CA	95407	707-586-1790
111293	GARTON TRACTOR, INC.-STOCKTON	2924 FRENCH CAMP TURNPIKE RD.		STOCKTON	CA	95206	209-948-5401
111294	GARTON TRACTOR, INC.-TULARE	4780 S K ST		TULARE	CA	93274	559-686-0054
111302	S.G.T. RENTALS & SALES, INC.	4017 WOODVILLE HWY.		TALLAHASSEE	FL	32305	850-671-2585
111303	EDGELELLER & HARPER FARM EQ.,INC	4973 US HWY 160		WEST PLAINS	MO	65775	417-256-0420
111304	CLANTON TRACTOR & EQUIP., INC.	909 7TH ST. SOUTH		CLANTON	AL	35045	205-755-2100
111305	MARSHALL MACHINERY, INC.	348 BETHEL SCHOOL RD.		HONESDALE	PA	18431	570-729-7117
111309	ALEXANDER EQUIPMENT	3266 BUFFALO ST.		ALEXANDER	NY	14005	585-591-2955
111310	PIPERSVILLE GARDEN CENTER, INC	6940 OLD EASON RD.		PIPERSVILLE	PA	18947	215-766-0414
111311	TOWNLINE EQUIPMENT SALES, INC.	1474 ROUTE 12A		PLAINFIELD	NH	03781	603-675-6347
111312	MILLER IMPLEMENT CO., INC.	500 E. MAIN ST.		ST. NAZIANZ	WI	54232	920-773-2800
111313	A.C. MCCARTNEY EQUIPMENT INC	1995 E COUNTY ROAD 650N		CARTHAGE	IL	62321	217-357-2167
111315	FARM & POWER-LAWN & LEISURE,IN	1702 E. BUSINESS LOOP 70		COLUMBIA	MO	65201	573-442-1139
111317	LAWSON TRACTOR & IMP., INC.-II	6829 HWY 127		STANFORD	KY	40484	859-854-3500
111321	TRI-COUNTY POWER EQUIPMENT,INC	1073 E. HWY. 11 E.		JEFFERSON CITY	TN	37760	865-475-6025
111325	JAMES SHORT TRACTORS & EQ,INC-	10627 HWY 106		CARNESVILLE	GA	30521	706-384-4557
111326	MASON TRACTOR & EQUIP. CO,INC.	1050 APPALACHIAN HWY.		BLUE RIDGE	GA	30513	706-632-3777
111327	MASON TRACTOR CO.-CUMMING	2510 DAHLONEGA HWY.		CUMMING	GA	30040	770-887-6119
111328	MASON TRACTOR CO.-MCDONOUGH	395 INDUSTRIAL BLVD.		MCDONOUGH	GA	30253	770-957-3370
111333	KANEQUIP, INC. - ELLSWORTH	704 KUNKLE DR.		ELLSWORTH	KS	67439	785-472-3114
111334	ZIMMER TRACTOR-MONROE	461 BREADEN DRIVE		MONROE	OH	45050	513-539-0539
111337	POLK TRACTOR COMPANY	3450 HAVENDALE BLVD.		WINTER HAVEN	FL	33881	863-967-0651
111339	WEST CENTRAL EQUIPMENT, LLC	3159 STATE ROUTE 119		NEW ALEXANDRIA	PA	15670	724-668-7172
111343	GREEN & SONS, LTD.	12350 ST RT 56 SE		MT. STERLING	OH	43143	740-852-2205
111344	AHERN RENTALS, INC.-LAS	3531 N. RANCHO DRIVE		LAS VEGAS	NV	89130-3123	702-362-0623
111345	AGRICON EQUIPMENT COMPANY, LLC	5211 W. SILVER SPRINGS BLVD.		OCALA	FL	34482	352-368-2400
111352	PIONEER EQUIPMENT CO.-REEDLEY	953 G STREET		REEDLEY	CA	93654	559-638-9201
111355	SOWELL TRACTOR CO., INC.	2841 HWY 77 N.		PANAMA CITY	FL	32405	850-763-5441
111358	SANDY'S TRACTORS & EQUIPMENT	7405 BOYDTON PLANK RD.		PETERSBURG	VA	23803	804-733-7447
111361	DEVINEY EQUIPMENT-RAYMOND	1023 DEVINEY DR.		RAYMOND	MS	39154	601-373-9531
111362	DEVINEY RENTAL & SUPPLY	2173 HWY 51		MADISON	MS	39110	601-859-0020
111365	RUSTON TRACTOR, INC.	1905 FARMERVILLE HWY.		RUSTON	LA	71273	318-251-2946
111369	TITAN MACHINERY, INC-HIGHMORE	302 US HIGHWAY 14		HIGHMORE	SD	57345	605-852-2217
111370	TITAN MACHINERY, INC-PIERRE	29315 E. HWY. 14		PIERRE	SD	57501	605-224-9247
111372	HARTSVILLE OUTDOOR EQUIP.,INC.	810 W. BOBO NEWSOM HWY.		HARTSVILLE	SC	29550	843-383-0767
111374	DIAMOND A EQUIPMENT, LLC	821 N. RICE AVE.		OXNARD	CA	93030	702-362-0623
111375	BURKS TRACTOR COMPANY, INC.	3140 KIMBERLY RD.		TWIN FALLS	ID	83301	208-733-5543
111377	CAPITAL CITY EQUIPMENT	5611 NW 2ND ST.		DES MOINES	IA	50313	515-635-0161
111381	LAWSON BUILDING SUPPLY, INC.	167 LAWSON DR., HWY 58		ROSE HILL	VA	24281	276-445-5411
111383	BOONE TRACTOR-LEWISBURG	15668 SENECA TRAIL		LEWISBURG	WV	24901	304-645-1711
111384	BOONE TRACTOR-SALEM	5264 W. MAIN ST.		SALEM	VA	24153-8356	540-387-4240
111385	TITAN MACHINERY, INC-MILLER	1410 N. BROADWAY		MILLER	SD	57362	605-853-3033
111398	CAROLINA POWER EQUIPMENT, INC.	2490 CHARLESTON HWY.		CAYCE	SC	29033	803-796-7907
111399	HOLLEY TRACTOR & EQ. CO., INC.	1721 RICHLAND AVE. E.		AIKEN	SC	29801	803-648-8306
111403	MID-STATE EQUIPMENT CO., INC.	63 ROUTE 31 NORTH, BLDG. #3		PENNINGTON	NJ	08534	609-737-7400
111404	PIONEER FARM EQUIPMENT, INC.	847 BIG BUCK BLVD.		ORANGEBURG	SC	29115	803-536-9411
111409	HUNT COUNTY FARM SUPPLY, INC.	813 WEST MAIN		CAMPBELL	TX	75422	903-862-2273
111418	ACME EQUIPMENT	3401 GATEWAY DRIVE		GRAND FORKS	ND	58203	701-335-5022
111419	CENTRAL EQUIPMENT COMPANY,INC.	3008 BIDDLE ROAD		MEDFORD	OR	97504	541-779-7443
111420	ROCKBRIDGE FARMERS COOP, INC.	645 WADDELL ST.		LEXINGTON	VA	24450	540-463-7381
111422	DUBBERLY TRACTOR & EQUIP. CO.	1500 W. HUNDRED RD.		CHESTER	VA	23836	804-748-9815
111426	HAYDON EQUIPMENT, INC.	40 KY HWY 392		CYNTHIANA	KY	41031	859-234-4621
111427	TWIN CITY TRACTOR & EQUIP.,INC	7200 LANDERS RD.		NORTH LITTLE ROCK	AR	72117	501-834-9999
111429	OAKDALE MOTORS, INC.	297 HWY 165 SOUTH		OAKDALE	LA	71463	318-335-3600
111431	THE HLAVINKA EQUIP CO-EL CAMPO	3230 W BUS 59 S		EL CAMPO	TX	77437	979-543-3301
111436	GROWERS EQUIPMENT COMPANY	2695 DAVIE RD.		DAVIE	FL	33314	954-916-1020
111439	WESTERN MARYLAND OUTDOOR POWER	1619 GARDEN VIEW DR.		CUMBERLAND	MD	21502	301-759-3200
111442	INLAND KUBOTA, INC.	32200 OUTER HWY 10		REDLANDS	CA	92373-2646	909-795-1771
111445	BYRD IMPLEMENT CO., INC.	1718 AIRWAYS BLVD.		JACKSON	TN	38301	731-424-7055
111446	AG EQUIP., INC.	4420 E. MAIN		UVALDE	TX	78801	830-278-1117
111451	FARM IMP & SUPPLY-COLBY	1025 1ST ST. ANNEX		COLBY	KS	67701	785-462-2411
111452	ED PRIEBE SALES & SERVICE	W 121 HWY 23		RIPON	WI	54971	920-748-2626

cmstky	cmname	cm1ne1	cm1ne2	cmcity	cmst	cmzip	cmcot
111457	MUSGRAVE AUCTION CO., INC.	3866 HWY 70 WEST		GOLDSBORO	NC	27530	919-736-0808
111461	PIONEER WEST, INC.	64118 MCDONALD LANE		LAGRANDE	OR	97850	541-663-9378
111467	RANDALL IMPLEMENTS CO., INC.	2991 STATE HWY 5-S		FULTONVILLE	NY	12072	518-853-4500
111468	BOBCAT OF DULUTH, INC.	4610 W. ARROWHEAD RD.		DULUTH	MN	55811	218-727-7377
111476	WHITE'S FARM SUPPLY, INC.	4154 ST RT 31		CANASTOTA	NY	13032	315-697-2214
111477	WHITE'S FARM SUPPLY, INC.-LOWVI	8207 ST RT 26		LOWVILLE	NY	13367	315-376-0300
111478	WHITE'S FARM SUPPLY, INC.-WATER	962 ST RT 12		WATERVILLE	NY	13480	315-841-4181
111481	SCHOLTEN'S EQUIPMENT, INC.	8223 GUIDE MERIDIAN RD.		LYNDEN	WA	98264	360-354-4071
111482	SCHOLTEN'S EQUIPMENT, INC.-BUR	9534 GREEN RD.		BURLINGTON	WA	98233-4634	360-755-0560
111487	TRI-STATE RENTALS, INC.	105 SPARTA AVE.		NEWTON	NJ	07860	973-383-8441
111488	REXCO EQUIPMENT, INC.-DAVENPOR	13500 - 118TH AVE.		DAVENPORT	IA	52804	563-381-1200
111490	GREAT PLAINS ADA	1601 N. MISSISSIPPI		ADA	OK	74820	580-427-9000
111493	EDGELLER & HARPER FARM EQ.-MTN	8665 OUTER RD.		MOUNTAIN GROVE	MO	65711	417-926-5454
111494	SIX & MANGO EQUIPMENT, LLP	8741 MAIN ST.		FRISCO	TX	75034	972-335-2731
111497	QUINCY TRACTOR, LLC	2507 SPRING LAKE RD.		QUINCY	IL	62305	217-222-1392
111498	ROCKY MOUNTAIN MACHINERY	400 SOUTH HWY 13		CRAIG	CO	81625	970-824-5434
111499	THOMPSON TRACTOR & EQ. SALES	1900 U.S. 60 EAST		MOREHEAD	KY	40351	606-784-6461
111500	TEXOMA UTILITY EQUIPMENT, INC.	3527 N. WASHINGTON AVE.		DURANT	OK	74701	580-924-9142
111501	EQUIPMENT SOURCE, INC.	1919 VAN HORN ROAD		FAIRBANKS	AK	99701	907-458-9049
111502	MEYER IMPLEMENT CO.	16398 BUS. HWY 61 N.		BOWLING GREEN	MO	63334	573-324-5261
111503	MEYER IMPLEMENT CO.-MONROE	926 US HIGHWAY 24 36 E		MONROE CITY	MO	63456-1115	573-735-4546
111507	BRUNA IMPLEMENT-HIAWATHA	201 E. MIAMI ST.		HIAWATHA	KS	66434	785-742-2261
111509	COMER EQUIPMENT COMPANY, INC.	6650 OLD YORK RD.		YORK	SC	29745	803-684-7609
111514	PANHANDLE TRACTOR, INC.	5003 HWY 90		MARIANNA	FL	32446	850-526-2257
111515	HEART OF TEXAS KUBOTA	2348 SOUTH BRIDGE ST.		BRADY	TX	76825	325-597-9353
111520	J & L POWER EQUIPMENT, INC.	13317 CO. RD. 25 A		WAPAKONETA	OH	45895	419-738-7834
111521	BLUELINE EQUIPMENT CO. LLC-PAS	1330 E. BROADWAY ST.		PASCO	WA	99301	509-544-6678
111524	CORRIHER TRACTOR, INC.	555 WILKESBORO BLVD. NE		LENOIR	NC	28645	828-758-5506
111528	WICKHAM TRACTOR CO.-STERLING	18875 RD. 24		STERLING	CO	80751	970-521-9999
111529	TITAN MACHINERY, INC.-GRUNDY C	23604 DIAGONAL RD.		GRUNDY CENTER	IA	50638	319-824-3803
111536	APPLING MOTORS	545 E. PARKER ST.		BAXLEY	GA	31513	912-367-2461
111537	JOHNSON DISTRIBUTING	1021 3RD ST. NW		GREAT FALLS	MT	59404	406-453-6541
111538	HERITAGE TRACTOR, INC.-LAWRENCE	1110 EAST 23RD ST.		LAWRENCE	KS	66046	785-843-8444
111540	ERB & HENRY EQUIP., INC.	22-26 HENRY AVE.		NEW BERLINVILLE	PA	19545	610-367-2169
111549	C.M. & W.O. SHEPPARD, INC.	440 RIVERSIDE DR.		HOOD RIVER	OR	97031	541-386-3603
111551	WESTERN IMPLEMENT CO., INC.-MON	4520 NORTH TOWNSEND AVE.		MONTROSE	CO	81401	970-252-1311
111552	RUSLER IMPLEMENT CO.	29050 HWY 96 E.		PUEBLO	CO	81001	719-948-3338
111554	FACKLER KUBOTA TRACTOR	468 HARCOURT RD.		MT. VERNON	OH	43050	740-397-4400
111559	RITCHIE IMPLEMENT, INC.-DARLIN	1849 ERVIN JOHNSON DR.		DARLINGTON	WI	53530	608-776-4439
111560	WASHINGTON COUNTY TRACTOR-NAVA	10044 STATE HWY 6		NAVASOTA	TX	77868	936-825-7577
111561	ALBA TRACTOR, LLC	360 WEST GREENVILLE		ALBA	TX	75410	903-765-2726
111566	IDAHO TRACTOR, INC.	2204 CALDWELL BLVD.		NAMPA	ID	83651	208-466-4611
111570	VETTER EQUIPMENT COMPANY-NEVAD	23941 590TH AVE		NEVADA	IA	50201	515-382-5496
111572	ANGELO PELLETS, INC.	902 NORTH BELL ST.		SAN ANGELO	TX	76903	325-617-5977
111575	TITAN MACHINERY, INC-PELLA	408 SE 9TH ST.		PELLA	IA	50219	641-628-2131
111576	MCNEIL TRACTOR & EQUIP. CO, INC	2635 HWY 15 NORTH		LAUREL	MS	39440	601-425-3158
111578	BAXLA TRACTOR SALES OF FAYETTE	2312 US RT. 22 NW		WASHINGTON C.H.	OH	43160	937-695-0766
111582	HOBODY, DYE & READ, INC.-COLUMB	1122 CAMPBELLSVILLE RD.		COLUMBIA	KY	42728	270-384-4032
111583	TYLER BROTHERS FARM EQ., INC.	1832 W. LAMAR ALEXANDER PKWY.		MARYVILLE	TN	37801	865-983-2245
111584	HARRY'S MOTOR SPORTS	640 MAIN ST.		PRESQUE ISLE	ME	04769	207-764-7180
111586	BESHEARS, INC.	2240 AL. HWY 21 SOUTH		OXFORD	AL	36203	256-835-1147
111589	BLOUNT COUNTY TRACTOR, INC.	31720 ST. HWY. 75 N.		ONEONTA	AL	35121	205-625-5381
111590	CAHABA TRACTOR COMPANY	2411 HWY 31 SOUTH		PELHAM	AL	35124	205-663-1470
111591	TUSCALOOSA TRACTOR, INC.	3921 SKYLAND BLVD. E.		TUSCALOOSA	AL	35405	205-553-8573
111593	NETTLES EQUIPMENT, INC.	2644 SERVIA ELMIRA RD.		DUCK	WV	25063	304-364-2445
111595	GM TURF EQUIPMENT	1283 WCR 38		BERTHOUD	CO	80513	970-535-4317
111597	MARTIN IMP. SALES, INC.-WEST BR	420 NOLEN DR.		SOUTH ELGIN	IL	60177	630-883-3320
111598	BURKE TRUCK & TRACTOR CO., INC.	706 W. SIXTH ST.		WAYNESBORO	GA	30830	706-554-4448
111599	DIXIE TRACTOR COMPANY, INC.	4196 AL HWY 157		CULLMAN	AL	35058	256-734-6464
111601	JIVIDENS FARM EQUIPMENT, LLC	3137 INGALLS RD.		GALLIPOLIS	OH	45631	740-446-1675
111607	C.F.I., INC.	10950 US HWY 62		CALVERT CITY	KY	42029	270-898-2377
111609	FRANKLIN TRACTOR & EQUIPMENT	770 OLDE WALKER ROAD		CHAMBERSBURG	PA	17202	717-263-5500
111611	FOUTS TRACTOR CO., INC.	275 6TH AVE.		ASHVILLE	AL	35953	205-594-7000
111612	GORDON TRACTOR, INC.	491 SW RANGE AVE		MADISON	FL	32340	850-973-2245
111613	BENTLEY BROS., INC.-BROCKPORT	5605 BROCKPORT-SPENCERPORT RD.		BROCKPORT	NY	14420	585-391-3571
111614	ROMANS OUTDOOR POWER-INDEPEND	2313 WEST MAIN		INDEPENDENCE	KS	67301	620-331-2970
111615	MCCOYS LAWN & GARDEN, LLC	7820 WOODBURY PIKE		ROARING SPRING	PA	16673	814-224-5335
111616	R & M TRACTOR AND SUPPLY, INC.	501 PINOLA DR. SE		MAGEE	MS	39111	601-849-2141
111622	KUBOTA TRACTORS OF FRANKLIN	4910 SYLVA RD.		FRANKLIN	NC	28734	828-524-2620
111629	MURDAUGH KUBOTA	611 ELM ST.		HAMPTON	SC	29924	803-914-0002
111636	W & W EQUIPMENT, INC.	2740 BLINKER PARKWAY		DUBOIS	PA	15801	814-375-9606
111637	WALT'S TRACTOR, LLC	24817 E. HWY 86		STARK CITY	MO	64866	417-472-7200
111641	SIEVERS EQUIPMENT CO.-AUBURN	1351 W. JACKSON ST.		AUBURN	IL	62615	217-438-6111
111643	INDUSTRIAL POWER PRODUCTS	355 E. PARK AVE.		CHICO	CA	95928	530-893-0584
111644	BRUNKAN EQUIPMENT	200 8TH AVE. NW		WORTHINGTON	IA	52078	563-855-2434
111649	A.R. BEATTY DIESEL, INC.-YOUNG	28700 ROUTE 6		YOUNGSVILLE	PA	16371	814-563-4808
111650	HAMMER EQUIPMENT, LLC	146 WINSTON 8 RANCH RD.		LUFKIN	TX	75904-5023	936-634-7000

cmstky	cmname	cm1ne1	cm1ne2	cmcity	cmst	cmzip	cmcot
111651	GROVE HILL TRACTOR SUPPLY	20159 HWY 43		GROVE HILL	AL	36451	251-275-3292
111653	LAWRENCE FARM & LUMBER	641 HWY 129		FAYETTE	AL	35555	205-932-5595
111655	WALKER & WALKER EQUIPMENT, LLC	75 ANTHONY RUN ROAD		INDIANA	PA	15701	724-354-2552
111656	SELBY IMPLEMENT COMPANY	2201 NORTH 24TH		QUINCY	IL	62301	217-222-6480
111659	GARDEN STATE BOBCAT, INC.	999 RT. 33		FREEHOLD	NJ	07728	732-780-6880
111661	MOORE'S SERVICE CENTER	1425 US HWY 84 EAST		STAR	TX	76880	325-948-3595
111662	CHICKASAW EQUIPMENT CO-HOUSTON	552 WEST MADISON		HOUSTON	MS	38851	662-456-3391
111663	CHICKASAW EQUIPMENT CO-TUPELO	1246 D.L. COLLUMS DR.		TUPELO	MS	38801	662-842-2232
111665	PIEDMONT POWER SPORTS, INC.	12555 JAMES MADISON HWY.		ORANGE	VA	22960	540-672-1111
111666	BOYKIN TRACTOR CO., INC.	260 WEST MAIN ST.		RAINSVILLE	AL	35986	256-638-2164
111667	MOYER EQ. SALES & RENTALS INC.	5500 NE LINCOLN RD.		IDABEL	OK	74745	580-286-5644
111668	MOYER EQ. SALES & RENTALS-DEQU	1373 W. COLLIN RAY DR.		DEQUEEN	AR	71832	870-642-6600
111669	STORRER IMPLEMENT, INC.	1801 EAST STREET		IOLA	KS	66749	620-365-5692
111677	HUNTSVILLE TRACTOR & EQ., INC.	4600 RESEARCH PARK BLVD.		HUNTSVILLE	AL	35806	256-837-6767
111679	FARM DEPOT, LTD	275 COLUMBIA		CARO	MI	48723	989-673-6172
111680	TITAN MACHINERY,INC-WILLIAMS	3093 220TH ST.		WILLIAMS	IA	50271	800-657-4750
111682	HALTOM EQUIPMENT, INC.	199 S S.R. 67		MOORESVILLE	IN	46158	317-831-4985
111687	WISE EQUIPMENT SALES & SERVICE	1147 SOUTH FERDON BLVD.		CRESTVIEW	FL	32536	850-682-3366
111689	RIVERSIDE TRACTOR & EQ., LLC	223 MAIN ST.		AUGUSTA	KY	41002	606-756-2177
111690	SCOTT POWER & EQUIPMENT, INC.	817 WEST HWY 56		ELKHART	KS	67950	580-696-7140
111691	RUSSO POWER EQUIPMENT-SCHILLER	9520 W. SEYMOUR AVE.		SCHILLER PARK	IL	60176	847-678-9525
111692	RUSSO POWER EQUIPMENT-NAPERVIL	1636 N. AURORA RD.		NAPERVILLE	IL	60563	630-219-2440
111694	FARLEY TRACTOR COMPANY	101 OAKHILL RD.		JASPER	AL	35504	205-221-2400
111695	SCOTT POWER & EQUIPMENT-DALHAR	11995 FM 998		DALHART	TX	79022	806-384-2588
111698	SNEAD TRACTOR, LLC	1507 W. MAIN ST.		CENTRE	AL	35960	256-927-5454
111699	CARLETON FARM SUPPLY, INC.	11850 GRAFTON RD.		CARLETON	MI	48117	734-654-8222
111703	THE TRACTOR GUYS, LLC-BRUCETON	72 RUDVILLE ROAD		BRUCETON MILLS	WV	26525	304-379-4333
111712	PINNACLEVIEW EQUIPMENT, INC.	19 PINNACLE LANE		WALPOLE	NH	03608	603-756-3379
111723	LOEWER POWERSPORTS & EQUIPMENT	5909 COLISEUM BLVD.		ALEXANDRIA	LA	71303	318-487-9495
111730	POWERS TRACTOR & EQUIP.CO.,INC	17690 STWARVILLE RD.		VINTON	VA	24179	540-890-4055
111732	SCOTT EQUIPMENT COMPANY	13854 HWY 43 SOUTH		RUSSELLVILLE	AL	35653	256-332-0356
111738	EVANS EQUIPMENT COMPANY, INC.	10664 STATE ROUTE 12		REMSEN	NY	13438	315-831-3091
111739	TIMBERLINE LAWN & RV, INC.	17149 ST. RT. 706		MONTROSE	PA	18801	570-278-2888
111741	ZIMMERER KUBOTA & EQ.,INC.-GAI	3218 W HWY 82		GAINESVILLE	TX	76240	940-668-7861
111743	ADAMS TRACTOR OF SPOKANE	1602 E. TRENT		SPOKANE	WA	99202	509-535-1708
111745	ANTIETAM TRACTOR & EQUIPMENT	20927 LEITERSBURG PIKE		HAGERSTOWN	MD	21742	301-791-1200
111746	HAL'S EQUIPMENT & SUPPLY	11852 N. TONGASS HWY.		KETCHIKAN	AK	99901	907-225-4257
111748	NORTHSIDE IMPLEMENT	14088 SD HWY. 25		WEBSTER	SD	57274	605-345-4799
111752	DAVIS TRUCK & TRACTOR CO.,INC.	376 HWY 80 E.		MERIDIAN	MS	39301	601-483-2254
111753	LEMON'S FARM EQ.& TRAILER SALE	42 LEMON LANE		PARKERSBURG	WV	26101	304-863-3469
111754	WALKER & WALKER EQUIPMENT II	2065 GENERAL POTTER HWY.		CENTRE HALL	PA	16828	814-364-0891
111755	HAGAN'S OUTDOOR EQUIPMENT	5600 OLD HWY. 54		PHILPOT	KY	42366	270-729-4721
111756	TITAN MACHINERY, INC-CENTER PT	4250 GRAIN LANE		CENTER POINT	IA	52213	319-849-3889
111757	TITAN MACHINERY, INC-KEARNEY	714 3RD AVE		KEARNEY	NE	68845	308-237-3128
111758	TITAN MACHINERY, INC-GI	3721 WEST HIGHWAY 2		GRAND ISLAND	NE	68803	308-382-4781
111759	TITAN MACHINERY, INC-HOLDREGE	11240 731 RD.		HOLDREGE	NE	68949	308-995-4448
111760	TITAN MACHINERY, INC-LEXINGTON	75481 RD. 435		LEXINGTON	NE	68850	308-324-5553
111761	TITAN MACHINERY, INC-NPLATT	3211 RODEO ROAD		NORTH PLATTE	NE	69101	308-532-6571
111763	PYTASH TRACTOR SALES, INC.	8003 SR 213		TORONTO	OH	43964	740-544-5620
111765	MORDT TRACTOR & EQ. CO.-WARREN	21109 NW SERVICE RD.		WARRENTON	MO	63383	636-456-8576
111767	TITAN MACHINERY, INC.-HASTINGS	1660 S. BALTIMORE AVE.		HASTINGS	NE	68901	402-463-0544
111768	ROEHR'S MACHINERY, INC.-HEBRON	6219 ROAD Q		HEBRON	NE	68370	402-768-7266
111769	ALLPOWER EQUIPMENT, LLC-ATHENS	8880 UNITED LANE		ATHENS	OH	45701	740-593-3279
111770	ALLPOWER EQUIPMENT, LLC-LANCASTER	1830 OLD LOGAN RD. SE		LANCASTER	OH	43130	740-653-2827
111773	BOYD'S IMPLEMENT SERVICE	2850 LATIMER RD.		TILLAMOOK	OR	97141	503-842-9408
111774	COMPTON POWER EQUIPMENT, INC.	5375 URBANA RD.		SPRINGFIELD	OH	45502	937-390-3998
111775	JOHN S. BLAZEY, INC.	111 HOLMES ST.		PALMYRA	NY	14522	315-597-5121
111778	STELTER-HOFREITER, INC.	1155 LAUREL AVENUE		HAVANA	IL	62644	309-543-2221
111782	RICKREALL FARM SUPPLY, INC.	130 MAIN ST.		RICKREALL	OR	97371	503-623-2365
111786	LOWRY EQUIPMENT, INC.	840 S. FRONT ST.		MONTEZUMA	IA	50171	641-623-3837
111787	SCHERER KUBOTA-HALLETTSVILLE	1984 US HWY 77 SOUTH		HALLETTSVILLE	TX	77964	361-798-1800
111794	BURT YOUNG SALES, INC.	2934 RT 16 NORTH		OLEAN	NY	14760	716-372-4208
111798	VALLEY TRUCK AND TRACTOR CO.-W	2100 E. MAIN ST.		WOODLAND	CA	95776	530-662-4637
111803	FULLER TRACTOR COMPANY-ALICE	3310 W. HWY. 44		ALICE	TX	78332-7209	361-668-9800
111823	AGRI-POWER, INC.-VERGENNES	5413 ELKVILLE RD.		VERGENNES	IL	62994	618-684-4818
111825	HOUTCOOPER IMPLEMENT, INC.	7145 HWY 17		CANDO	ND	58324	701-968-3211
111826	ROLLA IMPLEMENT	1201 WEST MAIN AVE.		ROLLA	ND	58367	701-477-3116
111832	JAMES SHORT TR. & EQ. OF ALTO	1325 ST. HWY 365		ALTO	GA	30510	706-778-9000
111833	BATCHELDER SALES, INC.	1511 CARL BROGGI HWY		LEBANON	ME	04027	207-339-2147
111835	TAYLOR & SONS EQUIPMENT CO.	630 W. WATERLOO ST.		CANAL WINCHESTER	OH	43110	614-837-5516
111837	GARTON TRACTOR, INC.-UKIAH	285 TALMAGE RD.		UKIAH	CA	95482	707-468-5880
111838	HERITAGE TRACTOR, INC.-ADRIAN	13134 NW COUNTY RD. 31		ADRIAN	MO	64720	816-293-2495
111843	CROWN POWER & EQ. CO.LLC-LAMON	HWY 50 & 127		LA MONTE	MO	65337	660-347-5855
111846	CREEL TRACTOR COMPANY	3771 PALM BEACH BLVD.		FT. MYERS	FL	33916	239-694-2185
111847	KILLE KUBOTA	1103 S. MITCHELL AVE.		CHILLICOTHE	MO	64601	660-646-4644
111849	STATESVILLE AG AND TURF INC.	2457 SIMONTON RD.		STATESVILLE	NC	28625	704-873-2088
111851	CENTURY EQUIPMENT CO., INC.	453 NORTH 1000 WEST		LOGAN	UT	84321	435-752-1533

cmstky	cmname	cm1ne1	cm1ne2	cmcity	cmst	cmzip	cmcot
111852	CENTURY EQUIPMENT CO., INC.-RS	2030 SUNSET DR.		ROCK SPRINGS	WY	82901	307-382-6570
111860	DERR EQUIPMENT	11001 HWY. 71		SAVANNAH	MO	64485-8135	816-324-5618
111861	THE HOMESTEADER'S STORE,INC.-M	6725 SEYBOLD RD.		MADISON	WI	53719	608-819-6785
111862	MIDSTATE POWER PRODUCTS	3290 S. HWY. 97		REDMOND	OR	97756	541-548-6744
111865	REDLINE EQUIPMENT COMPANY	4248 S. ADRIAN HWY.		ADRIAN	MI	49221	517-263-1395
111866	ROMANS OUTDOOR POWER-LOUISBURG	203 E. CRESTVIEW CIRCLE		LOUISBURG	KS	66053	913-837-5225
111867	RANCLAND TRACTOR & ATV, LLC	21277 HWY 49		SAUCIER	MS	39574	228-832-8300
111869	PITTSBURG TRACTOR, INC.	1893 US HWY 271 N.		PITTSBURG	TX	75686	903-856-6548
111870	F & S SUPPLY CO., INC.	860 ENTERPRISE ST.		DICKSON CITY	PA	18519	570-489-3642
111871	C.H. WALTZ SONS, INC.	6570 STATE ROUTE 973 E		COGAN STATION	PA	17728	570-435-2921
111873	SAMMY BROUSSARD EQ. CENTER,INC	1511 CENTER ST		NEW IBERIA	LA	70560	337-367-5296
111874	SAMMY BROUSSARD EQ. CENTER-BB	1909 MILLS HWY.		BREAUX BRIDGE	LA	70517	337-233-5591
111882	MONROE TRACTOR	1001 LEHIGH STATION RD.		HENRIETTA	NY	14467	585-334-3867
111885	MONROE TRACTOR-ADAMS CENTER	17863 GOODNAUGH ST.		ADAMS CENTER	NY	13606	585-334-3867
111886	MONROE TRACTOR-AUBURN	1410 CLARK ST.		AUBURN	NY	13021	585-334-3867
111887	MONROE TRACTOR-BATAVIA	7941 OAK ORCHARD RD.		BATAVIA	NY	14020	585-343-9263
111888	MONROE TRACTOR-CANANDAIGUA	3439 RT. 247		CANANDAIGUA	NY	14424	585-394-7260
111889	LINDLEY FARM EQUIPMENT, INC.	415 EAST MAIN		CORDELL	OK	73632	580-832-3379
111892	FLORIDA COAST EQUIP,INC-NAPLES	694 COMMERCIAL BLVD.		NAPLES	FL	34104	239-435-1667
111893	FLORIDA COAST EQUIP,INC-FPIER	6000 ORANGE AVE.		FT. PIERCE	FL	34947	772-461-1003
111894	MOUNTAIN KUBOTA OF BOONE, LLC	418 DEEP GAP DR.		DEEP GAP	NC	28618	828-264-2711
111895	KUBOTA OF KNOXVILLE, LLC	4525 CLINTON HWY		KNOXVILLE	TN	37912	865-687-5418
111896	MESSICK FARM EQUIPMENT, INC.	187 MERTS DRIVE		ELIZABETHTOWN	PA	17022	800-222-3373
111899	BLUELINE EQUIPMENT CO.-WALLA	902 W. ROSE		WALLA WALLA	WA	99362	509-525-4550
111900	PANHANDLE IMPLEMENT CO., INC.	710 N. MAIN		PERRYTON	TX	79070	806-435-6508
111904	LINTON TRACTOR COMPANY, INC.	9710 HWY 231 N.		BRUNDIDGE	AL	36010	334-735-5394
111909	JOHNSONS OF KINGFISHER, INC.	1801 S. MAIN		KINGFISHER	OK	73750	405-375-5718
111910	BURNIPS EQUIPMENT COMPANY	3073 142ND AVE.		DORR	MI	49323	616-896-9190
111911	TRIEBOLD IMPLEMENT, INC.	W8619 WILLIS RAY RD.		WHITEWATER	WI	53190	262-473-2090
111914	TITAN MACHINERY, INC.-FREMONT	3701 W. HWY 30		FREMONT	NE	68025	402-727-4200
111918	NORTHERN NEVADA EQUIPMENT, LLC	1343 W. IDAHO ST.		ELKO	NV	89801	775-777-3092
111924	RELIABLE EQUIPMENT, LLC	250 HWY 51 NORTH		HERNANDO	MS	38632	662-429-4426
111925	AL'S KUBOTA TRACTOR, INC.	687 N. SAN JACINTO		HEMET	CA	92543	951-658-9471
111934	WC TRACTOR	1960 N. EARL RUDDER FRWY.		BRYAN	TX	77808	979-778-0325
111939	BROWNING EQUIPMENT, INC.	800 EAST MAIN ST.		PURCELLVILLE	VA	20132	540-338-7123
111941	PAYNE COUNTY IMPLEMENT COMPANY	4505 SO. PERKINS RD.		STILLWATER	OK	74074	405-372-2100
111943	HAUG KUBOTA, LLC	3585 HWY 12 E		WILLMAR	MN	56201	320-235-2717
111945	APEX RENTALS	9262 C AVE.		HESPERIA	CA	92345	760-244-9349
111946	BORTNICK TRACTOR SALES, INC-CD	6192 WARREN RD.		CORTLAND	OH	44410	330-924-2555
111949	BERCHTOLD EQUIPMENT COMPANY	3000 PEGASUS DRIVE		BAKERSFIELD	CA	93308	661-323-7817
111952	J BERG SALES & SERVICE, INC.	301 HWYWAY 212 EAST		BIRD ISLAND	MN	55310	320-365-4701
111957	ATLANTA KUBOTA, LLC	879 PICKENS INDUSTRIAL DR. EXT		MARIETTA	GA	30062	770-794-9993
111960	COASTAL EQUIP. SYSTEMS OF FL,L	5287 NEW KINGS RD.		JACKSONVILLE	FL	32209	904-924-9624
111961	TRI-COUNTY FARMERS ASSOCIATION	416 EAST CYPRESS		BRINKLEY	AR	72021	870-734-4874
111963	KENN-FELD GROUP, LLC-ARCHBOLD	1701 S. DEFIANCE ST.		ARCHBOLD	OH	43502	419-445-1565
111965	YARGER MACHINERY SALES,INC-CAN	1127 W. LOCUST ST.		CANTON	IL	61520	309-369-9142
111983	CHAMPLAIN VALLEY EQUIP.INC.-ST	7 FRANKLIN PARK WEST		ST ALBANS	VT	05478	802-524-6782
111984	CHAMPLAIN VALLEY EQUIP.INC.-DE	2108 US ROUTE 5		DERBY	VT	05829	802-766-2400
111986	A & A EQUIPMENT, INC.	501 N. COMMERCE		ARDMORE	OK	73401	580-223-7889
111990	HEARTLAND TRACTOR-LAMAR	505 W. 12TH ST.		LAMAR	MO	64759	417-660-7000
111991	TITAN MACHINERY, INC-ROSEAU	1118 3RD ST. NW		ROSEAU	MN	56751	218-463-1781
111992	H & R AGRI-POWER	7809 US HWY 31 SOUTH		TANNER	AL	35671	256-232-9115
111993	H & R AGRI-POWER-FAYETTEVILLE	11 HIGHLAND RIM ROAD		FAYETTEVILLE	TN	37334-8047	931-433-3558
111997	LAND & COATES, INC.	2546 GEORGE WASHINGTON HWY		HAYES	VA	23072	757-461-5800
111998	BERCHTOLD EQUIPMENT COMPANY-SA	1410 WEST BETTERAVIA RD.		SANTA MARIA	CA	93455	805-922-7905
111999	BERCHTOLD EQUIPMENT COMPANY-DE	1407 S. LEXINGTON ST.		DELANO	CA	93215	661-725-1500
112003	TORRENCE'S FARM IMP.-HEBER	190 E. HWY 86		HEBER	CA	92249	760-352-5355
112004	TORRENCE'S FARM IMP.-BRAWLEY	695 W. MAIN ST.		BRAWLEY	CA	92227	760-234-1914
112005	CENTRAL KUBOTA, LLC	501 N. I35 E		WAXAHACHIE	TX	75167	972-938-1770
112009	SPRINGDALE TRACTOR CO.	6160 W. SUNSET AVE.		SPRINGDALE	AR	72762	479-361-2513
112010	NORTHWEST FARM & LAWN	500 HWY 62/65 SOUTH		HARRISON	AR	72601	870-743-8030
112011	BERRYVILLE EQUIPMENT SALES	1326 TRIMBLE		BERRYVILLE	AR	72616	870-423-5909
112012	GRAND LAKE KUBOTA	33600 S. 620 RD.		GROVE	OK	74344	918-791-9070
112015	P & K MIDWEST, INC.	787 WILCOX RD.		MT. VERNON	IA	52314	319-895-8370
112017	RIDGE EQUIPMENT CO., INC.	6820 U.S. 27 NORTH		SEBRING	FL	33870-1041	863-382-4157
112021	BADER & SONS CO.	20801 PONTIAC TRAIL		SOUTH LYON	MI	48178-9240	800-870-9791
112024	WOODSTOCK EQUIPMENT CO.	22192 OLD VALLEY PIKE		WOODSTOCK	VA	22664	540-459-3233
112027	FMH KUBOTA	1054 HAWKINS		EL PASO	TX	79915	915-778-8368
112028	RUETER'S	HWY 30 WEST		GRAND JUNCTION	IA	50107	515-738-2571
112030	SACRAMENTO FOR TRACTORS, INC.	3850 POWER INN RD.		SACRAMENTO	CA	95826	916-454-4444
112031	CROSBY EQUIPMENT COMPANY, INC.	1826 S. PETERSON AVE.		DOUGLAS	GA	31535	912-384-4664
112032	SNELL EQUIPMENT, INC.	6698 STATE HWY 56		POTSDAM	NY	13676	315-265-5753
112033	SNELL EQUIPMENT, INC.-MALONE	3878 STATE RT. 11		MALONE	NY	12953	518-521-3457
112034	RICHARDS TRACTORS & IMPLEMENTS	1995 N.E. 8TH ST.		HOMESTEAD	FL	33033	305-247-8711
112036	LAMB & WEBSTER, INC.	601 W. MAIN ST., CR 219 & 39		SPRINGVILLE	NY	14141	716-592-4923
112037	LAMB & WEBSTER, INC.-WOODHULL	5304 STATE RT. 98		WOODHULL	NY	14898	607-458-5200
112038	LAMB & WEBSTER, INC-GROVE CITY	1085 SANDY LAKE RD.,RTS 80&173		GROVE CITY	PA	16127	724-264-4403

cmstky	cmname	cm1ne1	cm1ne2	cmcity	cmst	cmzip	cmcot
112039	LAMB & WEBSTER, INC.-N. JAVA	4397 RT. 98		NORTH JAVA	NY	14113	585-535-7671
112042	MISSION VALLEY TRACTOR & EQUIP	780 E. BROKAW RD.		SAN JOSE	CA	95112	408-933-2300
112044	PARKER POWER EQUIPMENT, LLC	11333 HWY G		CALEDONIA	WI	53108	262-835-9900
112045	BLANCHARD EQUIPMENT CO.INC-STG	984 HWY 15 N		ST. GEORGE	SC	29477	843-563-4522
112051	EWALD KUBOTA, INC.	1900 W INTERSTATE 10		SEGUIN	TX	78155	830-379-4591
112052	EWALD KUBOTA, INC.-BOERNE	29171 I H 10 W.		BOERNE	TX	78006	830-755-5305
112053	EWALD KUBOTA, INC.-FLORESVILL	2600 HWY 181 N.		FLORESVILLE	TX	78114	830-216-7279
112054	PARKER FARM SERVICE	126 BESSIE DRIVE		KINGS MOUNTAIN	NC	28086	704-259-6100
112055	BILL'S POWER CENTER, INC.	13885 W. CAPITOL DR.		BROOKFIELD	WI	53005	262-781-6400
112058	SOUTH PLAINS IMPLEMENT LTD-BIG	3011 NORTH US HWY 87		BIG SPRING	TX	79720	432-263-8344
112059	SOUTH PLAINS IMPLEMENT LTD-SAN	3993 TRACTOR TRAIL		SAN ANGELO	TX	76905	325-653-4541
112060	NORTH COUNTRY MERCANTILE&EQUIP	49303 HWY 52 NORTH		KENMARE	ND	58746	701-385-3300
112064	JENNIE-O TURKEY STORE, INC.	1621 E DIVISION AVE.		BARRON	WI	54812	715-537-9505
112065	GREAT PLAINS SHAWNEE	14280 US 177		SHAWNEE	OK	74804	405-275-4455
112066	FRANKLIN TRACTOR	2221 HWY 411 NE		CARTERSVILLE	GA	30121	770-382-6855
112069	CAROLINA AGRI-POWER, LLC-ORANG	2900 5 CHOP RD		ORANGEBURG	SC	29115	803-534-4031
112070	CAROLINA AGRI-POWER, LLC	1975 WISACKY HWY.		BISHOPVILLE	SC	29010	803-428-5555
112071	SMALL FARM INNOVATIONS, LLC	3701 ST. HWY 36 SOUTH		CALDWELL	TX	77836	979-200-1473
112072	ENNIS IMPLEMENT CO.-TROY	580 S. LINCOLN DR.		TROY	MO	63379	636-528-8441
112077	BOONE TRACTOR-DANVILLE	1245 S. BOSTON RD.		DANVILLE	VA	24540	434-792-0515
112080	J & B TRACTOR CO., INC.-AUGUST	3585 MIKE PADGETT HWY.		AUGUSTA	GA	30906	706-793-0134
112081	OXFORD KUBOTA	93 HWY. 30 EAST		OXFORD	MS	38655	
112087	RICO TRACTOR, INC.	ROAD 153 KM 6.9 PLAZA OASIS		SANTA ISABEL		00757	787-845-4669
112088	FARM EQUIPMENT SALES, INC.	909 E. KARSCH		FARMINGTON	MO	63640	573-756-4121
112091	PARISH TRACTOR COMPANY LLC	1602 S. MAIN ST.		POPLARVILLE	MS	39470	601-795-4521
112092	EVOLUTION AG, LLC	13275 US ROUTE 42		PLAIN CITY	OH	43064	740-363-1341
112094	COLEMAN TRACTOR COMPANY	85 HWY 218		PARIS	TN	38242	731-642-5210
112095	COLEMAN TRACTOR COMPANY-CLARKS	550 ALFRED THUN RD.		CLARKSVILLE	TN	37040	931-552-2880
112100	TITAN MACHINERY, INC.-ORD	919 U STREET		ORD	NE	68862	308-728-3234
112103	THE TURF TEAM, INC.	4620 W. ROUTE 6		MORRIS	IL	60450	815-942-6620
112104	DESCOMBES AGRI-BUSINESS, INC.	1073 N. HWY 13		CLINTON	MO	64735	660-885-3808
112105	EVOLUTION AG, LLC-UPPER SANDUS	375 MALABAR DR.		UPPER SANDUSKY	OH	43351	419-209-3876
112106	EVOLUTION AG, LLC-CIRCLEVILLE	21224 US HIGHWAY 23 N		CIRCLEVILLE	OH	43113	740-474-2181
112109	POWERSPORTS COMPANY, LLC	N8309 KELLOM RD.		BEAVER DAM	WI	53916	920-887-2709
112113	RMT EQUIPMENT	2128 2ND AVE. NORTH		LEWISTON	ID	83501	208-743-4571
112114	FIRST CHOICE FARM & LAWN	1800 W. REELFOOT AVE.		UNION CITY	TN	38261	731-885-1315
112115	FIRST CHOICE FARM & LAWN-DYERS	305 US HWY 51 BYPASS NORTH		DYERSBURG	TN	38024	731-882-1855
112121	KUBOTA CONSTRUCTION EQUIPMENT	10601 S. MEMORIAL AVE.		TULSA	OK	74133	918-970-4614
112125	ZIMMER TRACTOR & TURF	523 W. EADS PARKWAY		LAWRENCEBURG	IN	47025	812-537-0628
112127	MESSICK FARM EQUIPMENT, INC.-H	3882 PETERS MTN. ROAD		HALIFAX	PA	17032	800-222-3373
112132	KNOXLAND EQUIPMENT	25 OLD WARNER LANE		WARNER	NH	03278	603-746-5260
112134	STOTZ EQUIPMENT-ST. GEORGE	997 N. 1100 W		ST. GEORGE	UT	84770	435-673-4685
112135	CHERRY VALLEY TRACTOR SALES	35 W ROUTE 70		MARLTON	NJ	08053	856-983-0111
112140	KENT EQUIPMENT	1550 10 MILE RD.		SPARTA	MI	49345	616-675-5368
112144	WHITE'S FARM SUPPLY, INC.-FRAN	387 CENTER ST.		FRANKLIN	NY	13775	607-829-2600
112145	BELKORP AG, LLC-SANTA ROSA	4101 S. MOORLAND AVE.		SANTA ROSA	CA	95407	707-584-9111
112148	HOOPER, INC.-ASHLAND	10450 SUCCESS ST.		ASHLAND	VA	23005	800-338-5508
112161	BOOTH MACHINERY SALES, INC.	2645 E. US HWY 136		CRAWFORDSVILLE	IN	47933	765-362-6273
112162	INA STORE, INC.	10035 21 MILE RD.		TUSTIN	MI	49688	231-825-2575
112165	PREMIER EQUIPMENT, LLC-HURON	2025 US HWY 14 WEST		HURON	SD	57350	605-352-7100
112166	FRONT RANGE KUBOTA, INC.	7983 CHERRYWOOD LOOP		KIOWA	CO	80117	303-625-9811
112168	NEW SOUTH TRACTOR, LLC	985 HWY 70 WEST		NEWTON	NC	28658	828-468-4895
112169	CHAMPLAIN VALLEY EQUIP.INC.-BE	72 KUBOTA AVE.		BERLIN	VT	05602	802-223-0021
112172	MCCOY'S EQUIPMENT LP	2573 QUAKER VALLEY RD.		NEW PARIS	PA	15554	814-839-4612
112174	FMH KUBOTA-LAS CRUCES	1675 S. VALLEY DRIVE		LAS CRUCES	NM	88005	575-523-5361
112178	WC TRACTOR-BRENHAM	5435 HWY 290 E		BRENHAM	TX	77833	979-830-0692
112181	NELSON TRACTOR COMPANY, INC.-J	292 INTERSTATE SOUTH DRIVE		JASPER	GA	30143	678-454-2900
112182	VETTER EQUIPMENT COMPANY-CLARI	1020 S. 12TH		CLARINDA	IA	51632	712-542-5147
112183	FARM DEPOT 3, LTD	2690 S. STATE		IONIA	MI	48846	616-522-5501
112184	ASCENSION EQ. SALES & SERVICE,	13173 AIRLINE HWY INC.		GONZALES	LA	70737	225-647-5881
112188	THE TRACTOR STORE OF RICHLAND	835 HWY 49 SOUTH		RICHLAND	MS	39218	601-939-6273
112193	QUALITY MACHINERY CENTER	961 E. 3RD ST.		HANFORD	CA	93230	559-582-9393
112194	BARTON EQUIPMENT COMPANY	4986 I-55		MARION	AR	72364	870-735-2287
112195	JAMES BROS. IMPLEMENT CO.-AMAR	7106 CANYON DR.		AMARILLO	TX	79109	806-358-2121
112196	JAMES BROS. IMPLEMENT CO.-FARW	504 AVE. A		FARWELL	TX	79325	806-481-2121
112197	COLEMAN EQUIPMENT, INC.-LEE SU	4101 NE LAKEWOOD WAY		LEE'S SUMMIT	MO	64064	816-254-5100
112198	COLEMAN EQUIPMENT, INC.-SMITHV	112 NE 92 HWY		SMITHVILLE	MO	64089	816-532-8288
112199	EVERGREEN TRACTOR & EQUIP,INC.	1017 RONALD REGAN HWY.		COVINGTON	LA	70433	985-893-3720
112201	RING POWER CORPORATION-BROOKSV	14300 PONCE DE LEON BLVD.		BROOKSVILLE	FL	34601	352-796-4978
112202	RING POWER CORPORATION-DAYTONA	401 NORTH TOMOKA FARMS RD.		DAYTONA BEACH	FL	32124	386-947-3363
112203	RING POWER CORPORATION-JACKSON	330 PECAN PARK RD.		JACKSONVILLE	FL	32218	904-661-2727
112204	RING POWER CORPORATION-LAKE CI	390 SW RING COURT		LAKE CITY	FL	32025	386-755-3997
112205	RING POWER CORPORATION-LAKELAN	3425 REYNOLDS RD.		LAKELAND	FL	33803	863-606-0512
112206	RING POWER CORPORATION-MIDWAY	3200 BLUE STAR HWY.		MIDWAY	FL	32343	904-737-7730
112207	RING POWER CORPORATION-ORLANDO	9901 RINGHAVER DR.		ORLANDO	FL	32824	407-855-6195
112208	RING POWER CORPORATION-PALM BA	415 COMMUNITY COLLEGE PKWY.		PALM BAY	FL	32909	321-952-3001
112209	RING POWER CORPORATION-RIVERVI	10421 FERN HILL DR.		RIVERVIEW	FL	33578	904-737-7730

cmstky	cmname	cm1ne1	cm1ne2	cmcity	cmst	cmzip	cmcot
112210	RING POWER CORPORATION-SARASOT	7500 26TH COURT E		SARASOTA	FL	34243	941-359-6000
112211	RING POWER CORPORATION-ST. AUG	500 WORLD COMMERCE PKWY.		ST. AUGUSTINE	FL	32092	904-737-7730
112212	SANTA FE MOTOR SPORTS, INC.	2594 CAMINO ENTRADA		SANTA FE	NM	87507	877-479-4833
112214	GREAT PLAINS EDMOND	6505 N I-35 FRONTAGE RD.		EDMOND	OK	73034	405-330-5300
112216	EQUIPMENT SOURCE,INC.-ANCHORAG	7780 OLD SEWARD HWY		ANCHORAGE	AK	99518	907-341-2250
112222	CROSBY EQUIPMENT, INC.-SWAINSB	631 ELECTRIC AVE.		SWAINSBORO	GA	30401	478-237-8372
112225	GRUBB IMPLEMENT STORE, INC.	221 THIRD ST.		COVINGTON	IN	47932	765-793-3282
112232	ROORK'S FARM SUPPLY, INC.	163 RT 77		ELMER	NJ	08318	856-358-3100
112236	AGRI-SERVICE, LLC-TWIN FALLS	300 AGRI-SERVICE WAY		KIMBERLY	ID	83341	208-734-7772
112237	AGRI-SERVICE, LLC-TWIN FALLS 2	130 2ND AVE. N.		TWIN FALLS	ID	83301	208-734-7772
112238	AGRI-SERVICE, LLC-BURLEY	300 S. 600 W HWY 27		HEYBURN	ID	83318	208-734-7772
112239	AGRI-SERVICE, LLC-SUGAR CITY	535 EAST 9TH NORTH		SUGAR CITY	ID	83448	208-734-7772
112240	AGRI-SERVICE, LLC-TERRETON	1280 E. 1500 N.		TERRETON	ID	83450	208-734-7772
112241	AGRI-SERVICE, LLC-FRUITLAND	6355 US HIGHWAY 95		FRUITLAND	ID	83619	208-454-0705
112243	AGRI-SERVICE, LLC-BUHL	599 12TH AVE. S		BUHL	ID	83316	208-734-7772
112245	AGRI-SERVICE, LLC-WEISER	1860 EAST 6TH		WEISER	ID	83672	208-734-7772
112246	AGRI-SERVICE, LLC-MARSING	5596 BUNTROCK ROAD		MARSING	ID	83639	208-734-7772
112247	JONESBORO TRACTOR SALES, INC.	5312 STADIUM BLVD		JONESBORO	AR	72404	870-935-9151
112250	WASHINGTON TRACTOR, INC.-MT VE	4220 OLD HWY 99 S RD.		MOUNT VERNON	WA	98273	360-424-7995
112251	LANSLOWNE-MOODY CO, LP-CONROE	15552 IH 45 S		CONROE	TX	77384	936-321-6677
112252	LANSLOWNE-MOODY CO, LP-SPLENDO	12288 US 59		SPLENDORA	TX	77372	281-592-5266
112255	WHIPP SALES & SERVICE, INC.	701 SOUTH 8 TH ST.		CLARINDA	IA	51632	712-542-5114
112259	BAKER IMPLEMENT COMPANY-POPLAR	1443 HWY B		POPLAR BLUFF	MO	63901	573-785-9628
112261	JAYCOX IMPLEMENT, INC.-LUVERNE	410 W. KOEHN AVE.		LUVERNE	MN	56156	507-283-2319
112269	C & D SERVICE CENTER II, LLC	117 SOUTH WEBSTER		RED CLOUD	NE	68970	402-746-3601
112270	BAXLA TRACTOR SALES CLERMONT	610 WEST MAIN ST.		BATAVIA	OH	45103	513-625-9000
112272	STEVENS TRACTOR COMPANY,L.L.C.	3715 HWY 71		COUSHATTA	LA	71019	318-932-5118
112273	MENTOR MFG	5782 HEISLEY RD.		MENTOR	OH	44060	440-551-9051
112274	BESHEARS, INC.-VR	1275 CARROLLTON		VILLA RICA	GA	30180	770-832-3251
112277	H & R AGRI-POWER-COLUMBUS	901 HWY 45 N		COLUMBUS	MS	39701	662-328-5341
112283	KUBOTA CENTER-WT-WEST TULSA	7700 NEW SAPULPA RD.		TULSA	OK	74131	918-224-1565
112286	KUBOTA CENTER-PR-PRYOR	4601 S. MILLS ST.		PRYOR	OK	74361	918-342-2312
112289	GOLDEN EAGLE EQUIPMENT COMPANY	12861 ROUTE 30		IRWIN	PA	15642	724-864-5147
112290	ARNOLD'S OF ST. CLOUD, INC.	2995 QUAIL RD. NE		SAUK RAPIDS	MN	56379	320-251-2585
112297	R & S RENTALS & SALES	1703 EAST MAIN ST.		TORRINGTON	CT	06790	860-489-9221
112298	ALTA IMPLEMENT COMPANY, INC.	315 E. HWY 7		ALTA	IA	51002	712-284-1131
112299	THOMASON TRACTOR COMPANY OF CA	985 12TH STREET		FIREBAUGH	CA	93622	559-659-2039
112301	PIEDMONT POWER SPORTS,INC.-CHA	1525 RIO RD. EAST		CHARLOTTESVILLE	VA	22901	434-975-4100
112302	ANDERSONS' SALES & SERVICE,INC	6159 W. HWY 146		CRESTWOOD	KY	40014	812-273-4262
112303	NEW HOLLAND BINGHAMTON	2807 VESTAL RD.		VESTAL	NY	13850	607-729-9353
112304	RMT EQUIPMENT-CHEHALIS	1696 BISHOP RD.		CHEHALIS	WA	98532	360-748-3110
112307	SINCLAIR TRACTOR # 1	3309 LUCAS ST.		MUSCATINE	IA	52761	563-264-3276
112308	SINCLAIR TRACTOR # 2	2375 YANKEE AVE.		DURANT	IA	52747	563-785-4457
112309	SINCLAIR TRACTOR # 3	12568 190TH ST.		MEDIAPOLIS	IA	52637	319-985-2173
112310	SINCLAIR TRACTOR # 4	600 HWY 78		WINFIELD	IA	52659	319-257-6236
112311	SINCLAIR TRACTOR # 5	405 DENNING ST.		HOUGHTON	IA	52631	319-469-2451
112312	SINCLAIR TRACTOR # 6	2495 HWY 92		WASHINGTON	IA	52353	319-653-6501
112313	SINCLAIR TRACTOR # 7	2808 W. BURLINGTON AVE.		FAIRFIELD	IA	52556	641-472-3868
112314	SINCLAIR TRACTOR # 8	804 S. MAIDSON		OTTUMWA	IA	52501	641-682-4683
112315	SINCLAIR TRACTOR # 9	1407 200TH AVE.		SIGOURNEY	IA	52591	641-622-3838
112316	SINCLAIR TRACTOR # 10	111 ANDERSON ST.		BLOOMFIELD	IA	52537	641-664-3500
112317	SINCLAIR TRACTOR # 11	23931 HWY 5		CENTERVILLE	IA	52544	641-437-4100
112318	CROWN DIVERSIFIED IND. CORP.	17371 N. OUTER 40 RD.		CHESTERFIELD	MO	63005	636-530-1911
112319	S.W.FL. TRACTOR LLC	6150 PORTER RD.		SARASOTA	FL	34240-9691	941-526-0726
112320	RMT EQUIPMENT-BOISE	1898 CENTURY WAY		BOISE	ID	83709	208-362-2714
112321	ROGAN EQUIPMENT, INC.	4737 NATIONAL ROAD WEST		RICHMOND	IN	47374	765-966-9801
112322	LUMBERJACK YAMAHA, INC.	1504 S. MAIN		WARREN	AR	71671	870-226-5617
112323	MONDAK HARDWARE, INC.	13743 57TH ST NW		WILLISTON	ND	58801	701-774-1923
112325	J.P. SCHERRMAN, INC.	1350 1ST AVE. NW		FARLEY	IA	52046	563-744-3393
112327	EWALD KUBOTA, INC.-MARBLE FALL	5522 N. US HWY 281		MARBLE FALLS	TX	78654	830-798-8800
112328	EWALD KUBOTA, INC.-DEL VALLE	4715 HWY 71 W		DEL VALLE	TX	78617	512-385-2800
112331	CLEMENTS FARM EQUIPMENT	1877 ST. RT. 359		MORGANFIELD	KY	42437	270-389-0527
112332	RIVER VALLEY TRACTOR	24218 I 30		BRYANT	AR	72022	501-847-9043
112333	RIVER VALLEY TRACTOR-SHERWOOD	7200 LANDERS RD.		SHERWOOD	AR	72117	501-834-9999
112334	RUSSELLVILLE KUBOTA	702 WEIR RD.		RUSSELLVILLE	AR	72802	479-968-3795
112337	AUSTIN TURF & TRACTOR-FARMERS	2098 VALLEY VIEW LANE		FARMERS BRANCH	TX	75234	800-648-6757
112343	PILLAR EQUIPMENT, INC.	2001 5TH ST.		SILVIS	IL	61282	309-751-4661
112344	HOUSTON COUNTY EQUIP. CO. LLC	1604 E. LOOP 304		CROCKETT	TX	75835	936-544-4596
112346	BAKER IMPLEMENT COMPANY-PIGGOT	1955 EAST MAIN		PIGGOTT	AR	72454	870-598-3848
112347	AGRICON EQUIPMENT COMPANY-LECA	4016 WEST SOUTHERN ST.		LECANTO	FL	34461	352-527-2001
112350	NEVADA POWER PRODUCTS, INC.	1160 GLENDALE AVE.		SPARKS	NV	89431	775-358-0114
112355	DICKINSON EQUIPMENT, INC.	1200 BRAGG RD.		FREDERICKSBURG	VA	22407	540-786-8383
112356	KUBOTA OF CULPEPER	13316 LOVERS LANE		CULPEPER	VA	22701	540-829-1110
112357	VALLEY TRACTOR & EQUIPMENT,INC	4857 CONTRACTORS DRIVE		EAST WENATCHEE	WA	98802	509-886-1566
112359	RIPPEON EQUIPMENT CO.-FREDERIC	9640 LIBERTY RD.		FREDERICK	MD	21701	301-898-1200
112360	RIPPEON EQUIPMENT CO.-WESTMINS	1115 BALTIMORE BLVD.		WESTMINSTER	MD	21157	410-848-5000
112363	N & S TRACTOR-COLUSA	1960 ST. HWY 20		COLUSA	CA	95932	530-458-2166

cmstky	cmname	cm1ne1	cm1ne2	cmcity	cmst	cmzip	cmcot
112369	AGRI-SERVICE, LLC-BLACKFOOT	535 WEST 100 NORTH		BLACKFOOT	ID	83221	208-643-9200
112370	TAYLOR-FORBES EQUIPMENT CO,INC	1102 E. THIRD		FARMVILLE	VA	23901	434-392-4139
112371	ESTELLE FARM EQUIPMENT, INC.	813 FAIRVIEW ROAD		CROSSETT	AR	71635	870-364-2212
112375	ABSOLUTE KUBOTA	1325 W. MAIN ST.		LEBANON	TN	37087	615-449-6171
112376	DAKOTA SALES & RENTAL, LLC	420 NORTH INDUSTRIAL AVE.		CORSICA	SD	57328	605-946-5855
112379	MCCLUNG FEEDS, INC.	707 EAST MAIN		MOUNTAIN VIEW	AR	72560	870-269-3866
112380	BEST EQUIPMENT	1410 BATESVILLE BLVD.		BATESVILLE	AR	72501	870-251-2290
112381	GATORLAND KUBOTA EQUIP. CO,INC	4502 NW 13TH STREET		GAINESVILLE	FL	32609	352-376-4506
112383	BEST LINE EQUIPMENT	183 TOMAHAWK ROAD		TOWANDA	PA	18848	570-265-4440
112385	SOUTH ALABAMA KUBOTA & RENTAL	2951 SOUTH ALABAMA AVE.		MONROEVILLE	AL	36460	251-575-3146
112386	LEMANN'S FARM SUPPLY, INC.	317 MISSISSIPPI STREET		DONALDSONVILLE	LA	70346	225-473-7927
112390	BANE-WELKER EQ LLC-GEORGETOWN	9762 U.S. 68		GEORGETOWN	OH	45121	877-753-9722
112392	BOONE TRACTOR & IMPLEMENT,INC.	2756 EAST LEE HWY		MAX MEADOWS	VA	24360	276-484-9230
112394	BOBBY FORD TRACTOR & EQUIP.LLC	2498 N. HIGHWAY 288		ANGLETON	TX	77515	979-849-5400
112396	MESSICK FARM EQUIPMENT, INC.-A	283 S. MAIN STREET		ASPERS	PA	17304	717-677-8135
112397	DEKANE EQUIPMENT CORPORATION	47W619 US RT 30		BIG ROCK	IL	60511	630-556-3271
112401	WOLF KUBOTA	430 - 100TH ST. SW		BYRON CENTER	MI	49315	616-877-0800
112402	LAND & COATES, INC.-POWHATAN	2624 ANDERSON HWY		POWHATAN	VA	23139	804-598-3058
112403	DAN'S TRACTOR, INC.	8012 NE 219TH ST.		BATTLE GROUND	WA	98604	360-687-3000
112407	STEWART MARTIN KUBOTA MUSKOGEE	2505 SO 32ND		MUSKOGEE	OK	74401	918-683-1000
112408	HAMMER EQUIPMENT, LLC-NACOGDO	2720 N W STALLINGS DR.		NACOGDOCHES	TX	75964	936-564-1000
112409	TITAN MACHINERY, INC-WAYNE	602 CENTENNIAL RD.		WAYNE	NE	68787	402-375-2166
112410	O'DANIEL SMALL ENGINE	100 E. WANDA JACKSON BLVD		MAUD	OK	74854	405-374-1970
112411	HENDERSON IMPL. & MARINE, LLC	2351 E. MCNEESE		LAKE CHARLES	LA	70607	337-436-4366
112412	HENDERSON IMPL & MARINE,LLC-A	11238 VETERANS MEMORIAL DR.		ABBEVILLE	LA	70510	337-893-1451
112413	A.C. MCCARTNEY EQUIPMENT,INC-W	606 N. SPARTA		WATAGA	IL	61488	309-375-6661
112414	A.C. MCCARTNEY EQUIPMENT,INC-D	14934 FREEPORT RD.		DURAND	IL	61024	815-248-2161
112415	A.C. MCCARTNEY EQUIPMENT,INC-M	306 PITTSFIELD RD.		MOUNT STERLING	IL	62353	217-773-3339
112417	GOODRICH IMPLEMENT, INC.	745 HARRY L. DRIVE		JOHNSON CITY	NY	13790	607-729-6161
112418	MEYER EQUIPMENT	20-757 U.S. 6		RIDGEVILLE CORNERS	OH	43555	419-267-3848
112419	HOOPER, INC.-WAKEFIELD	11204 GENERAL MAHONE HWY		WAKEFIELD	VA	23888	757-899-5959
112420	SECURITY EQUIPMENT COMPANY	3828 WASHINGTON BLVD.		BALTIMORE	MD	21227	410-247-9600
112422	PAGELAND FARM EQUIPMENT, INC.	2999 HWY 601 N.		PAGELAND	SC	29728	843-672-6224
112423	COLLIE EQUIPMENT CO.	1101 INDUSTRIAL AVE.		DANVILLE	VA	24541	434-792-4962
112424	WOOTEN TRACTOR CO	2031 HWY 51 SOUTH		COVINGTON	TN	38019	901-476-2631
112425	SOUTHERN TRACTOR & OUTDOORS-AL	2815 GILLIONVILLE ROAD		ALBANY	GA	31721	229-435-2212
112428	JIMMY'S CYCLE & TRACTOR INC.	2045A CALIFORNIA AVE. SW		CAMDEN	AR	71701	870-836-2502
112429	STATE EQUIP INC - BEAVER	137 CLIFFTOP DRIVE		BEAVER	WV	25813	304-252-5300
112431	BANE-WELKER EQ LLC-WILMINGTON	3025 PROGRESS WAY		WILMINGTON	OH	45177	937-382-0941
112433	MCABEE TRACTOR & TURF EQUIP.	3284 E. GAP CREEK RD.		GREER	SC	29651	864-848-0174
112434	STERLING FARM EQUIPMENT, INC-W	6131 ASHLAND RD.		WOOSTER	OH	44691	330-264-4175
112435	BROTHERS IMPLEMENT COMPANY,INC	7593 HILLSBORO HWY.		HILLSBORO	TN	37342	800-304-4989
112436	MB TRACTOR & EQUIPMENT-W SPRIN	1497 RIVERDALE ST.		WEST SPRINGFIELD	MA	01089	413-536-8901
112437	KENANSVILLE EQUIPMENT CO.,INC.	110 N NC HWY 11		KENANSVILLE	NC	28349-0687	910-296-0777
112438	BENDLE LAWN EQUIPMENT, INC.	3841 N. STATE RD. 9		ANDERSON	IN	46012	765-642-0657
112439	HAMMER EQUIPMENT, LLC-JASPER	2581 NORTH WHEELER		JASPER	TX	75951	409-383-6000
112441	PELICAN TRACTOR COMPANY-KF	5629 S 6TH ST.		KLAMATH FALLS	OR	97603	541-882-8809
112442	LADD FARM MART	400 N. MAIN AVE.		LADD	IL	61329	815-894-2000
112444	HUGH C. GARDINER, INC.-HOLLYWO	25580 THREE NOTCH RD.		HOLLYWOOD	MD	20636	240-309-4040
112445	SHARON SPRINGS GARAGE, INC.	1375 ST RT 20		SHARON SPRINGS	NY	13459	518-284-2346
112453	TOWNLINE EQUIPMENT SALES,INC-P	1426 US RT 7		PITTSFORD	VT	05763	802-483-6464
112460	SHARON SPRINGS GARAGE, INC.-TR	1175 HOOSICK ROAD		TROY	NY	12180	518-279-9709
112461	LEE TRACTOR CO. OF MISS., INC.	12306 N. OAKLAWN LANE		BILOXI	MS	39532	228-392-9922
112462	LEE TRACTOR CO., INC.	10203 AIRLINE HWY.		ST. ROSE	LA	70087	504-467-6794
112463	ESSEX RENTAL&SALES CENTER,INC.	26 KELLOGG RD.		ESSEX JUNCTION	VT	05452	802-878-5316
112464	SOUTHERN TIER TRAILER SALES,IN	4018 N. MAIN ST. C		JAMESTOWN	NY	14701	716-985-4600
112465	SHARON SPRINGS GARAGE, INC.-ON	6799 ST RT 23		ONEONTA	NY	13820	607-432-8411
112466	STONE'S FARM SERVICE, INC.	921 E. MAIN ST.		GREENSBURG	IN	47240	812-663-3787
112467	WC TRACTOR-TEMPLE	3509 NORTH 3RD ST.		TEMPLE	TX	76501	254-742-1212
112472	ROBINSON IMPLEMENT, INC.	2002 STREET F24		IRWIN	IA	51446	712-782-3171
112473	CANADIAN TRACTOR & EQUIPMENT	911 S. 2ND		CANADIAN	TX	79014	806-323-2615
112479	MARTIN'S TRACTOR, LLC	328 NE 151 RD.		WARRENSBURG	MO	64093	660-747-1170
112482	HOPF OUTDOOR POWER	83 HWY 231 SOUTH		JASPER	IN	47546	812-482-9696
112483	ART'S LAWN MOWER SHOP, INC.	15 BLACK JACK COURT		FLORISSANT	MO	63033	314-741-1055
112484	FALLIN TRACTOR CO., INC.	29 HWY 79 BYPASS N.		MAGNOLIA	AR	71753	870-234-4134
112485	HOBODY, DYE & READ, INC.-CAVE C	302 E. HAPPY VALLEY ST.		CAVE CITY	KY	42127	270-622-5105
112486	BANE-WELKER EQ LLC-TERRA HAUTE	300 W. MARGARET AVE.		TERRE HAUTE	IN	47802	812-234-2627
112487	STATE EQUIP INC - BUCKHANNON	370 OLD WESTON ROAD		BUCKHANNON	WV	26201	877-821-5322
112488	PARCS	1169 RIPLEY ROAD		RIPLEY	WV	25271	304-372-9875
112490	SALEM FARM SUPPLY, INC.	5109 STATE ROUTE 22		SALEM	NY	12865	800-999-3276
112491	PRISTOW'S SALES & SERVICE, INC	1900 BEDFORD ST.		JOHNSTOWN	PA	15904	814-266-3171
112492	PRISTOW'S SALES & SERVICE-BERL	241 GARRETT SHORTCUT RD.		BERLIN	PA	15530	814-445-3207
112495	JAMES RIVER EQUIPMENT-AMHERST	1953 S. AMHERST HWY		AMHERST	VA	24521	434-381-6035
112496	TERRY IMPLEMENT COMPANY, INC.	20483 STATE HWY 6		GALLATIN	MO	64640	660-663-2183
112497	WILLIAMS' FARM MACHINERY, INC.	1115 LANSING RD.		CHARLOTTE	MI	48813	517-543-4770
112498	PAPPY'S OUTDOOR	3201 WEST DEYOUNG ST.		MARION	IL	62959	618-993-5000
112499	SANCO EQUIPMENT, LLC	2317 CONSUL STREET		ALBERT LEA	MN	56007	507-377-1631

cmstky	cmname	cm1ne1	cm1ne2	cmcity	cmst	cmzip	cmcot
112500	KUBOTA OF FORT WAYNE	8029 N. CLINTON ST.		FORT WAYNE	IN	46825	260-494-1420
112501	KUBOTA OF WARSAW	3030 FRONTAGE RD.		WARSAW	IN	46580	574-269-3037
112503	SCHERER KUBOTA-EL CAMPO	23280 US HWY 59		EL CAMPO	TX	77437	979-543-4681
112504	GARTON TRACTOR, INC.-MERCED	700 SOUTH HWY 59		MERCED	CA	95341	209-726-4600
112505	VALLEY EQUIPMENT COMPANY	230 CHARLES STEET		HARRISONBURG	VA	22802	540-434-9961
112506	DAMM'S, INC.	7287 W. MICHIGAN AVE.		PIGEON	MI	48755	989-453-2531
112507	BESHEARS TRACTOR & EQUIPMENT-O	1809 COLUMBUS PARKWAY		OPELIKA	AL	36804	334-203-1322
112508	FARM-RITE, INC.	717 WHITE HORSE PIKE		HAMMONTON	NJ	08037	609-561-0141
112510	EWALD KUBOTA, INC.-TAYLOR	3701 EAST 4TH ST.		TAYLOR	TX	76574-5687	512-352-5548
112516	AMIGO POWER EQUIPMENT	304 W. MONTE CRISTO		EDINBURG	TX	78541	956-383-6289
112518	KINGS RIVER TRACTOR, INC.	1347 N. CENTURY ST.		VISALIA	CA	93291	559-651-2109
112520	HOPF EQUIPMENT, INC.-EVANSVILL	6000 E. MORGAN AVE.		EVANSVILLE	IN	47715	812-477-2468
112521	KAWASAKI OF SALINA	632 S. OHIO		SALINA	KS	67401	785-826-5818
112525	WINCHESTER EQUIPMENT COMPANY	121 INDIAN HOLLOW ROAD		WINCHESTER	VA	22603	540-667-2244
112527	TALLADEGA TRACTOR CO.	35450 AL HWY 21 N		TALLADEGA	AL	35160	256-362-6113
112529	EWALD KUBOTA, INC.-CORPUS CHRI	309 SOUTH PADRE ISLAND DRIVE		CORPUS CHRISTI	TX	78405	361-289-0818
112530	HILL COUNTRY TRACTOR, L.L.C.	14620 IH 37 SOUTH		ELMENDORF	TX	78112	210-633-0803
112531	BOBCAT OF ROCKFORD	5925 WHEELER RD.		CHERRY VALLEY	IL	61016	815-332-8300
112532	S & L EQUIPMENT	492 COUNTY RT 519		BELVIDERE	NJ	07823	908-475-8111
112533	WOODBINE EQUIP. & SUPPLY, LLC	7746 WOODBINE ROAD		WOODBINE	MD	21797	410-795-1600
112534	BUTTARS TRACTOR-TREMONTON, INC	1640 WEST MAIN STREET		TREMONTON	UT	84337	435-257-7000
112539	GREENE COUNTY KUBOTA & EQ.,LLC	1515 INDUSTRIAL RD.		GREENEVILLE	TN	37745	423-928-8882
112541	BEARD IMPLEMENT COMPANY-PITTSF	24228 US HIGHWAY 54		PITTSFIELD	IL	62363	217-285-6876
112542	THE TRACTOR CENTER	4901 FAYETTEVILLE RD.		RALEIGH	NC	27603	919-779-0922
112543	R. & R. EQUIPMENT, INC.-GREELEY	114 E. BROWN ST.		GREELEY	KS	66033	785-867-2800
112544	FIRST CHOICE FARM & LAWN-SAVAN	9095 HIGHWAY 128 S.		SAVANNAH	TN	38372	731-925-2141
112545	MOSELEY OUTDOOR POWER EQ, INC.	375 S. EBENEZER RD.		FLORENCE	SC	29501	843-665-7288
112546	WAVERLY HALL FARM & TRAC.,INC.	7610 GA HWY. 85		WAVERLY HALL	GA	31831	706-582-3194
112548	BEST LINE EQUIPMENT-ALLEN TOWN	1315 HAUSMAN RD.		ALLEN TOWN	PA	18104	814-237-5156
112549	KUBOTA OF OMAHA (AG SOLUTIONS)	9317 S. 144TH ST.		OMAHA	NE	68138	402-895-6661
112556	MOORE FARM EQUIPMENT, INC.	201 DUNCAN HILL RD.		HENDERSONVILLE	NC	28792	828-693-4968
112557	WILSON EQUIPMENT & OUTDOOR,LLC	450 JAMIL RD.		COLUMBIA	SC	29210	803-750-0844
112558	CROSBY EQUIPMENT, LLC	6719 DORR STREET		TOLEDO	OH	43615	419-865-8820
112562	SCHERER KUBOTA-LA GRANGE	4349 WEST STATE HWY 71		LA GRANGE	TX	78945	979-242-5656
112566	BONNEVILLE EQUIPMENT CO.-SPRIN	909 NORHT 2000 WEST		SPRINGVILLE	UT	84663	801-489-0593
112570	PHIL'S SALES & SERVICE, LLC	1472 COLUMBIANA-LISBON RD.		COLUMBIANA	OH	44408	330-482-5548
112571	STATE EQUIP INC - SHINNSTON	5541 BENEDUM DRIVE		SHINNSTON	WV	26431	304-776-4405
112572	STATE EQUIP INC - PARKERSBURG	6500 EMERSON AVE.		PARKERSBURG	WV	26101	304-776-4405
112574	RUETER'S-CARROLL	1803 RADIANT RD.		CARROLL	IA	51401	712-792-9294
112575	TOZIER BROS., INC.	110 MILL ST.		SHELTON	WA	98584	360-426-2411
112577	TOREKU TRACTOR & EQUIPMENT,INC	4 LITTLETON ROAD		AYER	MA	01432	978-772-6619
112578	ABC EQUIPMENT RENTAL & SALES	29 PEARL RD.		BRUNSWICK	OH	44212	330-220-4545
112579	ABC EQUIPMENT RENTAL & SALES-A	38525 CHESTER RD.		AVON	OH	44011	440-934-7368
112581	SUNSET EQUIPMENT	100 PORT AVENUE		ST. HELENS	OR	97051	503-397-1012
112582	BOUNDARY TRACTOR/YAMAHA	6632 MAIN		BONNERS FERRY	ID	83805	208-267-5571
112583	J. & J. SALES, INC.	1311 WEST MAIN ST.		GLASGOW	KY	42141	270-651-5480
112584	UNKEFER EQUIPMENT	1115 N. MARKET ST.		MINERVA	OH	44657	330-868-6419
112585	POWERCO, INC.-ALLEN TOWN	7247 PENN DRIVE		ALLEN TOWN	PA	18106	610-395-3775
112586	ROHLFS IMPLEMENT COMPANY	206 W. FRONT ST.		HARTSBURG	IL	62643	217-642-5215
112587	ROHLFS IMPLEMENT COMPANY-GREEN	500 W. ADAMS		GREENVIEW	IL	62642	217-968-2216
112588	INTERNATIONAL IRON, LLC	2325 CLARK ST.		APOPKA	FL	32703	407-809-5856
112589	BIRKEY'S FARM STORE, INC.-MACO	2900 E. JACKSON ST.		MACOMB	IL	61455	309-837-1700
112590	BIRKEY'S FARM STORE, INC.-PROP	200 NORTH ST.		PROPHETSTOWN	IL	61277	815-537-2304
112594	CIRCLE C TRACTOR, LLC	1510 AZALEA DR.		WAYNESBORO	MS	39367	601-735-4461
112595	COLEMAN TRACTOR COMPANY-NASHVI	1402 DICKERSON PIKE RD.		NASHVILLE	TN	37207	615-227-8291
112596	BOB EVANS EQUIPMENT, INC.	2073 US HWY 96 SOUTH		SAN AUGUSTINE	TX	75972	936-275-9711
112597	EZ WHEELS, INC.	403 HWY 43 SOUTH		PELAHATCHIE	MS	39145	601-854-5112
112599	NORTHERN PLAINS EQUIP. CO, INC	2933 TWIN CITY DRIVE		MANDAN	ND	58554	701-663-9864
112600	KESTELOOT ENTERPRISES, INC.	2517 COUNTY RD 8		MARSHALL	MN	56258	507-532-0100
112601	MTS OF FLEMINGSBURG	857 MT STERLING RD		FLEMINGSBURG	KY	41041	606-209-0131
112602	JOHNSON TRACTOR, INC.-JUDA	W2608 HIGHWAY 11		JUDA	WI	53550	608-934-5770
112604	JOHNSON TRACTOR. INC.-ROCHELLE	1030 W. 7TH STREET		ROCHELLE	IL	61068	815-562-2135
112605	RITCHIE IMPLEMENT, INC.-BARNEV	100 W. INDUSTRIAL DR.		BARNEVELD	WI	53507	800-726-7278
112606	SUNDOWN EQUIPMENT, L.L.C.	202 LUCY		BEVINGTON	IA	50033	866-962-3800
112607	BOBCAT OF AMES	2005 E. LINCOLN WAY		AMES	IA	50010	515-956-3560
112608	BOBCAT OF PHOENIX	21828 N. 7TH ST.		PHOENIX	AZ	85024	888-969-5516
112610	DITCH WITCH OF ROANOKE, INC.	2355 WEST MAIN ST.		SALEM	VA	24153	540-387-0429
112611	WESTERN MARYLAND OUTDOOR-OAKLA	19530 GARRETT HWY.		OAKLAND	MD	21550	301-387-4500
112612	WEST VIRGINIA OUTDOOR POWER	580 SOUTH MINERAL ST.		KEYSER	WV	26726	304-788-0008
112613	SOUTHEASTERN EQUIP.CO.,INC.-IN	4951 WEST 96TH ST.		INDIANAPOLIS	IN	46268	317-872-4877
112614	SOUTHEASTERN EQUIP.CO.,INC.-FW	3333 W. COLISEUM BLVD.		FORT WAYNE	IN	46808	260-483-8868
112615	PAYNE INDUSTRIAL & EQUIP.,INC.	30822 GOV G.C. PEERY HWY.		NORTH TAZEWELL	VA	24630	276-988-7563
112616	STREATOR FARM MART, INC.	1684 N. 17TH RD.		STREATOR	IL	61364	815-672-0007
112617	RUSLER IMPLEMENT CO.-ROCKYFORD	18911 US HWY 50 E.		ROCKY FORD	CO	81067-9668	719-254-7842
112619	DITCH WITCH OF TENNESSEE	140 CHARTER PLACE		LA VERGNE	TN	37086	615-793-7576
112620	REW MOTORS, INC.-ANTIGO	N 2960 HWY 45 N		ANTIGO	WI	54409	715-627-7124
112624	COLUMBUS EQUIPMENT COMPANY-COL	2329 PERFORMANCE WAY		COLUMBUS	OH	43207	614-445-7580

cmstky	cmname	cm1ne1	cm1ne2	cmcity	cmst	cmzip	cmcot
112625	COLUMBUS EQUIPMENT COMPANY-DAY	7370 NEW CARLISLE PIKE		DAYTON	OH	45424	937-879-3154
112626	COLUMBUS EQUIPMENT COMPANY-PER	12500 WILLIAMS ROAD		PERRYSBURG	OH	43551	419-872-7101
112627	LASHLEY TRACTOR SALES, INC.-MA	3400 ST RT 821		MARIETTA	OH	45750	740-374-4151
112628	CIRRUS, INC.	3613 HIGHWAY 31 W		WHITE HOUSE	TN	37188-5520	615-672-4400
112629	SIMMONS TRACTOR & HARDWARE INC	601 1ST STREET		DERIDDER	LA	70634	337-463-8573
112630	J & I POWER EQUIPMENT, INC.-YE	16510 106TH AVE SE		YELM	WA	98597	360-400-6000
112631	CANNS-BILCO DISTRIBUTORS, INC.	125 E. PENN AVE.		ALBURTIS	PA	18011	610-966-3733
112632	MB TRACTOR & EQUIPMENT-CONWAY	234 WHITE MOUNTAIN HIGHWAY		CONWAY	NH	03818	603-447-2696
112633	NORFOLK POWER EQUIPMENT,INC-CA	45 N. MAIN ST.		CARVER	MA	02330	774-213-9190
112634	NORFOLK POWER EQUIPMENT,INC-BU	846 BRONCO HWY.		BURRILLVILLE	RI	02830	401-701-9911
112635	LAND & COATES, INC.-NEWPORT NE	12911 JEFFERSON AVE.		NEWPORT NEWS	VA	23608	757-461-5800
112636	GREENVILLE TRACTOR CO., INC.	2207 N. PLEASANTBURG DR.		GREENVILLE	SC	29609	864-232-2463
112638	MARSHALL MACHINERY, INC.-SWIFT	1819 ROUTE 611 NORTH		SWIFTWATER	PA	18370	570-895-4884
112639	ACME TOOLS-MINOT	700 20TH AVE. SE		MINOT	ND	58701	800-247-0673
112640	ACME TOOLS-BEMIDJI	2025 30TH ST. NW		BEMIDJI	MN	56601	800-286-6268
112641	ACME TOOLS-WILLISTON	4960 HWY 85		WILLISTON	ND	58801	855-648-2263
112642	M&L INDUSTRIES, L.L.C.-HOUMA	1210 ST. CHARLES ST.		HOUMA	LA	70360-2774	985-876-2280
112644	HOLT AG SOLUTIONS	95 WEST KENTUCKY		WOODLAND	CA	95776	530-666-1944
112645	ARNOLD'S OF ST. MARTIN, INC.	374 INDUSTRIAL DR.		ST. MARTIN	MN	56376	320-548-3285
112646	GORDON TRACTOR, INC.-LIVE OAK	1722 OHIO AVE.		LIVE OAK	FL	32064	386-362-1887
112648	MACALLISTER MACHINERY CO,INC-F	13450 BRITTON PARK RD.		FISHERS	IN	46038	317-598-9700
112649	C.H. WALTZ SONS, INC.-BLOOMSBU	20 INDUSTRIAL DR.		BLOOMSBURG	PA	17815	570-784-0250
112650	C.H. WALTZ SONS, INC.-DALLAS	2852 STATE ROUTE 309		DALLAS	PA	18612	570-675-3344
112651	C.H. WALTZ SONS, INC.-WINFIELD	1168 WEST BRANCH HWY		WINFIELD	PA	17889	570-523-9900
112652	KESTELOOT ENTERPRISES, INC.-M2	504 BASELINE RD.		MARSHALL	MN	56258	507-829-3053
112654	COOPER IMPLEMENT CO., INC.	103 9TH ST. S		COOPERSTOWN	ND	58425	701-797-2215
112655	MESSICK FARM EQUIPMENT, INC.-A	7481 LINCOLN HWY		ABBOTTSTOWN	PA	17301	717-259-6617
112656	MESSICK FARM EQUIPMENT, INC.-C	2510 RITNER AVE.		CARLISLE	PA	17015	717-249-5338
112657	OCEAN COUNTY EQUIPMENT,INC.T/A	ACE OUTDOOR POWER EQUIP	395 RT 9	BAYVILLE	NJ	08721	732-269-1155
112664	BURROWS EQUIPMENT, LLC	55 SW 345TH AVE		CORNELIUS	OR	97123	503-647-5577
112665	HAGAN'S SAW SHOP, INC.	325 SALEM DR.		OWENSBORO	KY	42303	270-684-8488
112668	HINES EQUIPMENT-ALTOONA	3275 E. PLEASANT VALLEY BLVD.		ALTOONA	PA	16601	814-742-8171
112669	SOUTHERN EQUIPMENT CO., LLC	25465 AL. HWY 55		ANDALUSIA	AL	36420	334-222-7368
112670	CAPITAL TRACTOR, INC.-BRUNDIDG	9710 HWY 231 N.		BRUNDIDGE	AL	36010	334-264-0086
112671	JONES EQUIPMENT RENTAL-MARYSVI	1777 BUSHAW HWY		MARYSVILLE	MI	48040	810-364-6400
112672	BACON-UNIVERSAL COMPANY,INC-HI	215A RAILROAD AVE.		HILO	HI	96720	808-935-8595
112673	BACON-UNIVERSAL COMPANY,INC-KA	74-5039 QUEEN KAAHUMANU HWY		KAILUA-KONA	HI	96740	808-326-1212
112674	BACON-UNIVERSAL COMPANY,INC-WA	800 ALUA ST.		WAILUKU	HI	96793	808-244-9158
112675	BACON-UNIVERSAL COMPANY,INC-LI	1856 HALEUKANA ST.		LIHUE	HI	96766	808-245-8472
112676	TOOMEY EQUIPMENT COMPANY,INC-L	1287 HWY 63 SOUTH		LUCEDALE	MS	39452	601-766-3679
112677	CROWN POWER & EQ. CO.LLC-MONET	22595 HWY H		MONETT	MO	65708	417-235-5222
112678	STUTZMAN POWER EQUIPMENT, LLC	11280 W. US 20		SHIPSHEWANA	IN	46565	574-825-7281
112680	NORWICH IMPLEMENT, INC.	5621 STATE HWY 12		NORWICH	NY	13815	888-370-5770
112681	KUBOTA OF JACKSON	2524 LANSING AVE.		JACKSON	MI	49202	517-784-3146
112682	KUBOTA KINGS	826 E. CHICAGO		COLDWATER	MI	49036	517-279-8002
112683	READING TRACTOR & EQUIPMENT	5538 POTTSVILLE PIKE		LEESPORT	PA	19533	610-926-2441
112684	AG-PRO SNEAD	87221 HWY 278 E		SNEAD	AL	35952	229-226-0509
112685	KENNEDY HARDWARE CO., INC.	3300 MCCOLLOCH STREET		WHEELING	WV	26003	304-233-3600
112686	BOBCAT OF IOWA CITY	1518 HWY 1 WEST		IOWA CITY	IA	52246	319-248-1130
112690	K.G. SMITH, INC.	914 S. RON MCNAIR BLVD.		LAKE CITY	SC	29560	843-210-7368
112691	ALDERMAN'S, INC.	4055 S SHERIDAN AVE.		LENNON	MI	48449-9310	810-621-4201
112692	EAGLE POWER AND EQUIPMENT CORP	953 BETHLEHEM PIKE		MONTGOMERYVILLE	PA	18936	215-699-5871
112693	MASON TRACTOR & EQUIP.CO,INC.N	5038 BUFORD HWY		NORCROSS	GA	30071	770-582-0377
112698	WOLF KUBOTA-MATTAWAN	24561 RED ARROW HWY		MATTAWAN	MI	49071	269-668-7800
112700	FULTON TRACTOR & EQUIPMENT	22699 GREAT COVE ROAD		MCCONNELLSBURG	PA	17233	717-485-4800
112701	POCAHONTAS EQUIPMENT CO., LLC	1400 W. ELM AVE.		POCAHONTAS	IA	50574	712-335-4522
112702	IEK, LLC	1711 HALLIGAN DR.		NORTH PLATTE	NE	69101	308-252-1000
112703	PIONEER WEST, INC.-JOSEPH	84083 ALPINE LANE		JOSEPH	OR	97846	541-432-9378
112704	NEVADA POWER PRODUCTS, INC.-CC	3660 US HIGHWAY 50 E.		CARSON CITY	NV	89701	775-885-6979
112705	RAYMOND E.&HARRY J.MCQUEEN,INC	10200 RIDGE RD.		WOLCOTT	NY	14590	315-587-4429
112707	OSCEOLA IMPLEMENT & SUPPLY,INC	341 HWY 81-92		OSCEOLA	NE	68651-5526	402-747-2371
112710	DIAMOND A EQUIPMENT, LLC-PACOI	10232 GLENOAKS BLVD.		PACOIMA	CA	91331	818-794-7670
112711	DIAMOND A EQUIPMENT, LLC-LONGB	2635 E. SOUTH		LONG BEACH	CA	90805	562-393-9780
112713	SIEVERS EQUIPMENT CO.-JERSEVVI	1202 SOUTH STATE ST.		JERSEYVILLE	IL	62052	618-498-5595
112714	EAGLE POWER TURF & TRACTOR	697 N. MAIN STREET		DOYLESTOWN	PA	18901	215-348-9041
112715	LOW COUNTRY KUBOTA	9066 HWY 301 S		STATESBORO	GA	30458	912-259-1050
112716	ROMANS OUTDOOR POWER-BARTLESVI	501 NE WASHINGTON BLVD.		BARTLESVILLE	OK	74006	918-331-9100
112717	EMERICH SALES & SERVICE,INC-FE	1369 ROUTE 9		FORT EDWARD	NY	12828	518-636-5580
112719	KUBOTA OF LYNCHBURG, LLC	13693 WARDS RD.		LYNCHBURG	VA	24501	434-239-2421
112720	KUBOTA OF THE LAKES	1200 RANDOLPH RD.		DETROIT LAKES	MN	56501	218-847-2157
112724	U.P. KUBOTA	4250 US 41 W		MARQUETTE	MI	49855	906-451-5700
112725	BARNES EQUIPMENT, INC.	6651 ROCK RIDGE SCHOOL RD.		SIMS	NC	27880	252-237-1066
112727	QUALITY EQUIP. SALES & SERVICE	5410 LANDMARK DRIVE		BRAINERD	MN	56401	952-895-9918
112732	BRYAN HEAVY EQUIPMENT INC.	101 COUNTY LINE RD. E		OELWEIN	IA	50662	319-283-2345
112735	ADMAR SUPPLY CO., INC.	330 METRO PARK		ROCHESTER	NY	14623	585-272-9390
112736	SAPELO EQUIPMENT CO., LLC	110 PEEK RD		BRUNSWICK	GA	31525	912-264-6066
112741	ADMAR SUPPLY CO., INC.-CANADAI	2390 RODCHESTER RD.		CANADAIGUA	NY	14424	585-396-0031

cmstky	cmname	cm1ne1	cm1ne2	cmcity	cmst	cmzip	cmcot
112742	ADMAR SUPPLY CO., INC.-CICERO	7800 BREWERTON RD.		CICERO	NY	13039	315-433-5000
112743	ADMAR SUPPLY CO., INC.-TONAWAN	1394 MILITARY RD.		TONAWANDA	NY	14217	716-873-8000
112744	ADMAR SUPPLY CO., INC.-VESTAL	449 COMMERCE RD.		VESTAL	NY	13850	607-798-0333
112747	LADD FARM MART, INC.	400 N. MAIN AVE.		LADD	IL	61329	815-894-2000
112752	MB TRACTOR & EQUIPMENT-GORHAM	500 OSSIPEE TRAIL		GORHAM	ME	04038	207-839-4500
112757	GROWERS EQUIPMENT COMPANY-MIAMI	4801 NW 77TH AVENUE		MIAMI	FL	33166	305-592-7890
112759	BALL EQUIPMENT	600 S. SANDUSKY RD.		SANDUSKY	MI	48471	810-648-3510
112760	FRONT RANGE KUBOTA, INC.-BURLI	880 RAILROAD AVE.		BURLINGTON	CO	80807	303-625-9811
112761	LOWE TRACTOR & EQUIPMENT-TYLER	3250 N.N.E. LOOP 323		TYLER	TX	75708	903-657-3538
112762	WAYDE'S EQUIP.OF UNION MO, LLC	1218 WEST SPRINGFIELD		UNION	MO	63084	636-583-8830
112763	J.J. NIGHTING COMPANY, INC.-SI	21582 HWY 92 EAST		SIGOURNEY	IA	52591	641-622-3440
112772	PARISH TRACTOR COMPANY LLC-HAT	7061 US HIGHWAY 49		HATTIESBURG	MS	39402	601-264-5877
112773	AUTOMOTIVE COMPANY, INC.	112 MAIN STREET		ISABEL	SD	57633	605-466-2112
112774	WICKHAM TRACTOR CO.-GREELEY	301 E. 8TH ST.		GREELEY	CO	80631	970-352-9141
112775	WICKHAM TRACTOR CO.-FT COLLINS	1828 E. MULBERRY ST., UNIT A		FT COLLINS	CO	80524	970-631-8289
112776	WICKHAM TRACTOR CO.-LONGMONT	4100 S. VALLEY DR.		LONGMONT	CO	80504	970-535-3310
112777	KUBOTA OF FAYETTEVILLE, LLC	1530 MIDDLE RIVER LOOP		FAYETTEVILLE	NC	28312	910-483-3892
112785	MALHEUR MACHINERY	211 US HWY 20 S		HINES	OR	97738	541-573-1322
112790	ANDERSON TRACTOR SALES, LLC	115 COUNTY ROAD 305		CARTHAGE	TX	75633	903-693-6628
112794	CRYSTAL TRACTOR, LLC	1580 S. WOODLAND BLVD.		DELAND	FL	32720	386-734-2119
112795	GREEN & SONS, LTD.-BROADWAY	18987 ST RT 347		RAYMOND	OH	43067	937-553-3999
112797	CHICKASAW EQUIPMENT CO-RIPLEY	1336A CITY AVE N		RIPLEY	MS	38663	662-837-7676
112798	BINGHAM EQUIPMENT CO.-PRESCOTT	10123 AZ-69		PRESCOTT VALLEY	AZ	86314	866-508-6150
112800	CUSTOM RENTAL SERVICES, INC.	4623 EAST HIGHWAY 30		GRAND ISLAND	NE	68801	308-382-0166
112802	DUNCAN OUTDOORS DBA OF TEXARKA	2345 EAST OAK STREET		CONWAY	AR	72032	501-329-3400
112803	ABLE EQUIPMENT RENTAL	1050 GRAND BLVD.		DEER PARK	NY	11729	631-841-3333
112804	OZARKS FARM AND LAWN LLC	4423 HWY 62 W.		MOUNTAIN HOME	AR	72653	
112806	TERRY IMPLEMENT COMPANY,INC.-C	100 US 36 HWY		CHILLICOTHE	MO	64601	660-240-8232
112807	MOUNTAIN WEST RENTALS & SALES	2001 N WOODRUFF AVE		IDAHO FALLS	ID	83401	208-524-7368
112809	DERBY STATE EQUIPMENT SALES LL	200 AUTOMOTIVE DRIVE		RICHMOND	KY	40475	859-623-5167
112811	CENTRAL PLAINS EQ - HOLYOKE	280 N SUNFLOWER DR		HOLYOKE	CO	80734	970-854-4535
112812	CENTRAL PLAINS EQ - BURLINGTON	46997 US HWY 24		BURLINGTON	CO	80807	719-346-5548
112813	CENTRAL PLAINS EQ - SHARON SPR	1385 K-27		SHARON SPRINGS	KS	67758	785-852-4235
112823	HERITAGE AGRICULTURE OF AR @ A	15707 HWY 79 NORTH		ALTHEIMER	AR	72004	870-766-8416
112824	HERITAGE AGRICULTURE OF AR @ E	2089 HWY 165 E.		ENGLAND	AR	72046	501-842-2521
112825	KANEQUIP, INC. - OTTAWA	3313 NEBRASKA TERRACE		OTTAWA	KS	66067	785-242-1463
112826	SALEM FARM SUPPLY, INC.-CLAVAR	841 NY-9H		CLAVERACK	NY	12513	518-828-1781
112827	AGRICON EQUIPMENT COMPANY-OCOE	431 ENTERPRISE ST.		OCOE	FL	34761	407-801-1234
112828	CHRISMAN FARM CENTER, LLC	22057 IL HWY 1		CHRISMAN	IL	61924	217-269-2412
112837	OKAWVILLE EQUIPMENT-4WENTERPRI	405 ELM ST.		OKAWVILLE	IL	62271	618-243-6522
112841	DITCH WITCH OF TENNESSEE-KNOXV	3356 RUDY STREET		KNOXVILLE	TN	37929	865-970-2840
112843	PELL'S FARM SERVICE, INC.	9542 W. 48TH ST.		FREMONT	MI	49412	231-924-2510
112844	AGRIOL OUTDOOR POWER EQUIP,LL	735 W. MONTGOMERY STREET		FRANCESVILLE	IN	47946	219-567-2197
112845	OGE' MACHINERY, L.L.C.	129 BANKS AVE.		LAFAYETTE	LA	70506	337-235-3310
112848	SUNSET KUBOTA	795 N 2000 W		OGDEN	UT	84404	801-731-5381
112849	VALLEY KUBOTA	1460 N HWY 40		HEBER CITY	UT	84032	435-654-1561
112850	BOBCAT OF NORTHERN VIRGINIA	13125 ARTO STREET		BRISTOW	VA	20136	703-754-3300
112852	LINDER TURF & TRACTOR	250 NORTH CHURCH STREET		BURLINGTON	NC	27217	336-792-3412
112854	LINDSKOV IMPLEMENT	2100 W HWY 12		MOBRIDGE	SD	57601	605-845-2201
112855	FIRST CHOICE FARM & LAWN-HICKO	40 COMMERCE DRIVE		HICKORY	KY	42051	270-856-4355
112856	COASTAL EQUIP. SYSTEMS OF FL-M	5463 WOODLAWN CEMETARY RD.		MACCLENNY	FL	32063	904-259-4277
112858	HAGAN'S OUTDOOR EQUIPMENT-MADI	6320 HANSON ROAD		MADISONVILLE	KY	42431	270-322-8181
112859	R. & M. MOTORS, INC.	177 W. WALTON BLVD.		PONTIAC	MI	48340	248-334-4738
112862	CROWN POWER & EQ. CO.LLC-MACON	510 BLEES INDUSTRIAL RD		MACON	MO	63552	660-395-1066
112863	BUTTE COUNTY EQUIPMENT	11363 US HWY 212		BELLE FOURCHE	SD	57717	605-892-2230
112864	MID-STATE TRACTOR & EQUIP.,LLC	1325 N. JEFFERSON ST.		DUBLIN	GA	31021	478-272-2198
112867	HOLT AG SOLUTIONS-WILLOWS	851 N. TEHAMA ST.		WILLOWS	CA	95988	530-330-7090
112873	FLOYD'S KUBOTA	310 ALASKA FRONTAGE RD.		BELGRADE	MT	59714	406-388-1505
112874	CRYSTAL TRACTOR-LEESBURG	3701 W. MAIN ST.		LEESBURG	FL	34748	352-787-1234
112875	ASHEBORO KUBOTA	125 RED ROCK ROAD		FRANKLINVILLE	NC	27248	336-645-3688
112876	TENNESSEE VALLEY TRACTOR&EQUIP	532 HARRISON FERRY RD.		MCMINNVILLE	TN	37110	931-474-1201
112882	PLANTERS EQUIPMENT COMPANY	816 NORTH DAVIS ST.		CLEVELAND	MS	38732	662-843-2741
112891	PRAIRIELAND PARTNERS, LLC-ABIL	1300 S. BUCKEYE		ABILENE	KS	67410	785-263-3051
112893	AUSRA KUBOTA, INC.	30155 YAW ST.		DOWAGIAC	MI	49047	269-782-7178
112894	BEAVER MACHINE, INC.	241 DOUBLE R ROAD		COLEMAN	WI	54112	920-897-4035
112896	BRUNA IMPLEMENT-HUMBOLDT	63409 714 RD.		HUMBOLDT	NE	68376	402-862-3251
112898	POWERQUIP, INC.	9290 US HIGHWAY 431		ALBERTVILLE	AL	35950	256-878-1631
112899	CRYSTAL TRACTOR, LLC-KISSIMMEE	1750 E IRLO BRONSON MEM HWY		KISSIMMEE	FL	34744	407-452-0550
112900	TERRY COUNTY TRACTOR, INC.-LUB	321 19TH ST.		LUBBOCK	TX	79401	806-765-0900
112901	FRANZ TRACTOR	5504 15TH STREET EAST		BRADENTON	FL	34203	941-755-5722
112903	FRONT RANGE KUBOTA, INC.-FOUNT	9479 BANDLEY DR.		FOUNTAIN	CO	80817	719-392-9292
112905	PARCS-WORTHINGTON	4586 FREEDOM HWY.		WORTHINGTON	WV	26591	304-287-2124
112906	BRUNA IMPLEMENT-SENECA	12 E. NORTH ST.		SENECA	KS	66538	785-336-2111
112907	MARSHALL MACHINERY, INC.-MIDDL	3207 RT. 6		MIDDLETOWN	NY	10940	845-343-6683
112908	EWALD KUBOTA, INC.-GEORGETOWN	2650 N. AUSTIN AVENUE		GEORGETOWN	TX	78626	512-868-8686
112909	DIRT 'N TURF SALES & RENTAL	613 W. MAIN STREET		GREENTOWN	IN	46936	765-628-2800
112911	BISSETT SPECIALTY EQUIPMENT	4581 WEST PICACHO AVENUE		LAS CRUCES	NM	88007	575-571-4120

cmstky	cmname	cmlne1	cmlne2	cmcity	cmst	cmzip	cmcot
112912	KANEQUIP, INC. - SALINA	3637 S. 9TH ST.		SALINA	KS	67401	785-825-1300
112913	KANEQUIP, INC. - S HUTCHINSON	1100 WILBECK DR.		SOUTH HUTCHINSON	KS	67505	620-662-0211
112914	KANEQUIP, INC. - GREAT BEND	214 SW 40 AVE.		GREAT BEND	KS	67530	620-792-5256
112915	MOUNTAIN WEST RENTALS & SALES-C	5039 YELLOWSTONE AVE.		CHUBBUCK	ID	83202	208-252-7368
112916	KANEQUIP, INC. - WICHITA	3200 WEST MAY STREET		WICHITA	KS	67213	800-779-7012
112917	LINWOOD KUBOTA, LLC	1634 E 5TH STREET		METROPOLIS	IL	62960	618-524-2622
112919	RUSH KUBOTA, INC.	1805 SYCAMORE ST.		WEST POINT	NE	68788	402-372-2444
112920	GARTON TRACTOR, INC.-WOODLAND	275 COUNTY ROAD 98		WOODLAND	CA	95695	530-615-2828
112921	KUBOTA OF CHATTANOOGA	2628 ROSSVILLE BLVD		CHATTANOOGA	TN	37404	423-265-0475
112922	HENARD FOOTHILLS EQUIPMENT, INC	1920 S MAIN ST		SEARCY	AR	72143	501-268-1987
112925	BONDY'S OUTDOOR EQUIPMENT LLC	3820 ROSS CLARK CIRCLE		DOTHAN	AL	36303	334-671-1475
112926	BEVERAGE TRACTOR & EQUIP., LLC	2085 STUARTS DRAFT HWY		STUARTS DRAFT	VA	24477	540-337-1090
112927	HOLBROOK EQUIPMENT, LLC	4168 KY 15 NORTH		CAMPTON	KY	41301	606-668-7261
112928	LONE STAR AG, INC.	11690 HWY 87 SOUTH		DALHART	TX	79022	806-384-2062
112929	CAROLINA POWER EQUIP GREENWOOD	2001 SC-72 221E		GREENWOOD	SC	29649	864-223-2141
112931	YES EQUIPMENT & SERVICES, INC.	7001 MANUFACTURERS DR.		MADISON	WI	53704	262-783-7510
112932	HIGHWAY EQUIPMENT CO OF NJ, INC	615 STATE ROUTE 33		MILLSTONE TOWNSHIP	NJ	08535	724-452-7800
112933	QUALITY EQUIP. SALES & SERVICE	3800 PARK AVE. NW		FARIBAULT	MN	55021	507-338-7080
112935	OUT WEST FEED & SUPPLY	2600 E US 90		ALPINE	TX	79830	432-837-5792
112937	SINCLAIR TRACTOR # 12	1409 E AVENUE, HIGHWAY		KALONA	IA	52247	319-656-2291
112938	UMPQUA VALLEY TRACTOR	2165 N.E. STEPHENS ST.		ROSEBURG	OR	97470	541-672-3369
112940	CROWN POWER & EQ. CO.LLC-MT ST	2715 HWY A		MOUNT STERLING	MO	65062	573-943-6323
112941	CROWN POWER & EQ. CO.LLC-SPRIN	1660 E CHESTNUT EXPY		SPRINGFIELD	MO	65802	417-866-5588
112943	NOR CAL TRACTOR & EQUIPMENT	8537 COMMERCIAL WAY		REDDING	CA	96002	530-221-6800
112944	FLORIDA COAST EQUIP, INC - MIMS	3030 CUYLER		MIMS	FL	32754	321-267-2023
112947	ELLIFF MOTORS HGN LTD	1307 W HARRISON AVENUE		HARLINGEN	TX	78550	956-423-3434
112948	BINGHAM EQUIPMENT CO.-LAKESIDE	5819 HWY 260		LAKESIDE	AZ	85929	928-251-0403
112952	BANE-WELKER EQ LLC-EATON	1980 US ROUTE 35 EAST		EATON	OH	45320	937-456-6281
112953	EASTSIDE EQUIPMENT, LLC	2033 US HWY 212		CLARK	SD	57225	605-881-2445
112955	CACHE EQUIPMENT	4085 N 75 W		HYDE PARK	UT	84318	435-463-1020
112956	FARMERS IMPLEMENT & IRRIGATION	3023 HIGHWAY 14 BYPASS		BROOKINGS	SD	57006	605-692-6153
112957	AMIGO MACHINERY, LLC	2801 SE MAIN ST.		ROSWELL	NM	88203	577-624-2026
112958	KUBOTA OF MONROE	2110 CENTER ST.		MONROE	LA	71202	318-388-4750
112964	JENNER AG INC	1800 EAST MAIN CROSS STREET		TAYLORVILLE	IL	62568	217-287-7411
112966	KITSAP TRACTOR & EQ-EVERETT	2815 VIRGINIA AVE		EVERETT	WA	98201	
130108	LADUKE & FOGLE EQUIPMENT, INC.	635 HWY 395 S		COLVILLE	WA	99114	509-684-2575