

PRODUCT CATALOG



DESIGNED & MADE



Sustainability is at the core of everything we do. Founded on the premise that quality, modern furniture can be conscientiously manufactured locally, in the United States, and renewable throughout each piece of furniture's life cycle. Our innovative process includes recycling and reclaiming quality hardwoods, combined with new responsibly sourced materials to produce reimagined new furniture, with minimal waste and impact on the environment.

QUALIFICATIONS:

The principals of SFI spent most of the past 30 years designing, manufacturing and installing commercial furniture for Universities, Schools and Military Housing.

Danny Deane, President, has over 20 years in commercial furniture manufacturing, installation, and project management.

Heather Sturgill, Finance,

Matt Malone, Production Manager, has over 10 years in case goods manufacturing and wood working.

Dan Slayton, Sales & Project Management, has over 32 years of commercial and retail furniture manufacturing operations, project management and sales.

Lee Vang, Lead Engineer

Hansel Acaylar, Chief Designer

BACKGROUND:

While installing and removing furniture for Universities and Military bases across the United States, Danny encountered an alarming amount of retired furniture headed for the landfills. Many with large swatches of renewable solid wood components. From this, the idea to reclaim and repurpose solid materials to new furniture was born.

We're committed to offering the highest quality products at a competitive price, while minimizing our impact on the environment. We do this by incorporating reclaimed materials and implementing CARB compliant processes. This can contribute to our customer's LEED Certification goals, when furnishing new or renovated residence halls.

Sustainable Furniture Inc. LEED Contributions

U.S. Green Building Council, (USGBC) committees develop the LEED, in adherence with USGBC policies and procedures guiding the development and maintenance of rating systems to improve the quality of our buildings and their impact on the environment. Green design not only makes a positive impact on public health and the environment, it also reduces operating costs, enhances building and organizational marketability. Essentially it's part of an ongoing effort to make our planet a more sustainable and healthy place to live.

Sustainable Furniture Inc. manufactures environmentally sustainable furniture in Reno, Nevada. SFI furniture products, manufacturing practices and raw materials sourcing substantially exceed LEED performance criteria.

MR Credit 2.1 & 2.2

2 Points

Construction Waste Management Divert From Disposal. 100% post-consumer reclaimed wood constitutes a minimum of 30% of the furniture items manufactured by Sustainable Furniture Inc. by weight.

MR Credit 5.1 & 5.2

2 Points

Regional Materials Extracted, Processed & Manufactured Regionally. Sustainable Furniture Inc. is located in Reno, Nevada and manufactures a minimum of 60% of their products within a 500-mile radius of many states.

EQ Credit 4

1 Point

Low-Emitting Materials. Sustainable Furniture Inc. products incorporate materials and finishes that do not off-gas and exceed the requirements of EQ Credit 4.

ID Credits 1.1 – 1.4

1 Point

Innovation in Design. Post-consumer reclaimed wood components being diverted from the waste stream allow purchasing to prioritize LEED compliance. Consistently 30% - 50% of furniture items manufactured by Sustainable Furniture Inc. are composed of reclaimed wood components. This meets or exceeds a total recycled-content value of 30% or more required for this credit.

Recycled content shall be defined in accordance with the International Organization for Standardization document, ISO 14021—Environmental labels and declarations—Self-declared environmental claims (Type II environmental labeling).

Post-consumer material is defined as waste material generated by households or by commercial, industrial and institutional facilities in their role as end-users of the product, which can no longer be used for its intended purpose.

Pre-consumer material is defined as material diverted from the waste stream during the manufacturing process. Excluded is reutilization of materials such as rework, regrind or scrap generated in a process and capable of being reclaimed within the same process that generated it.



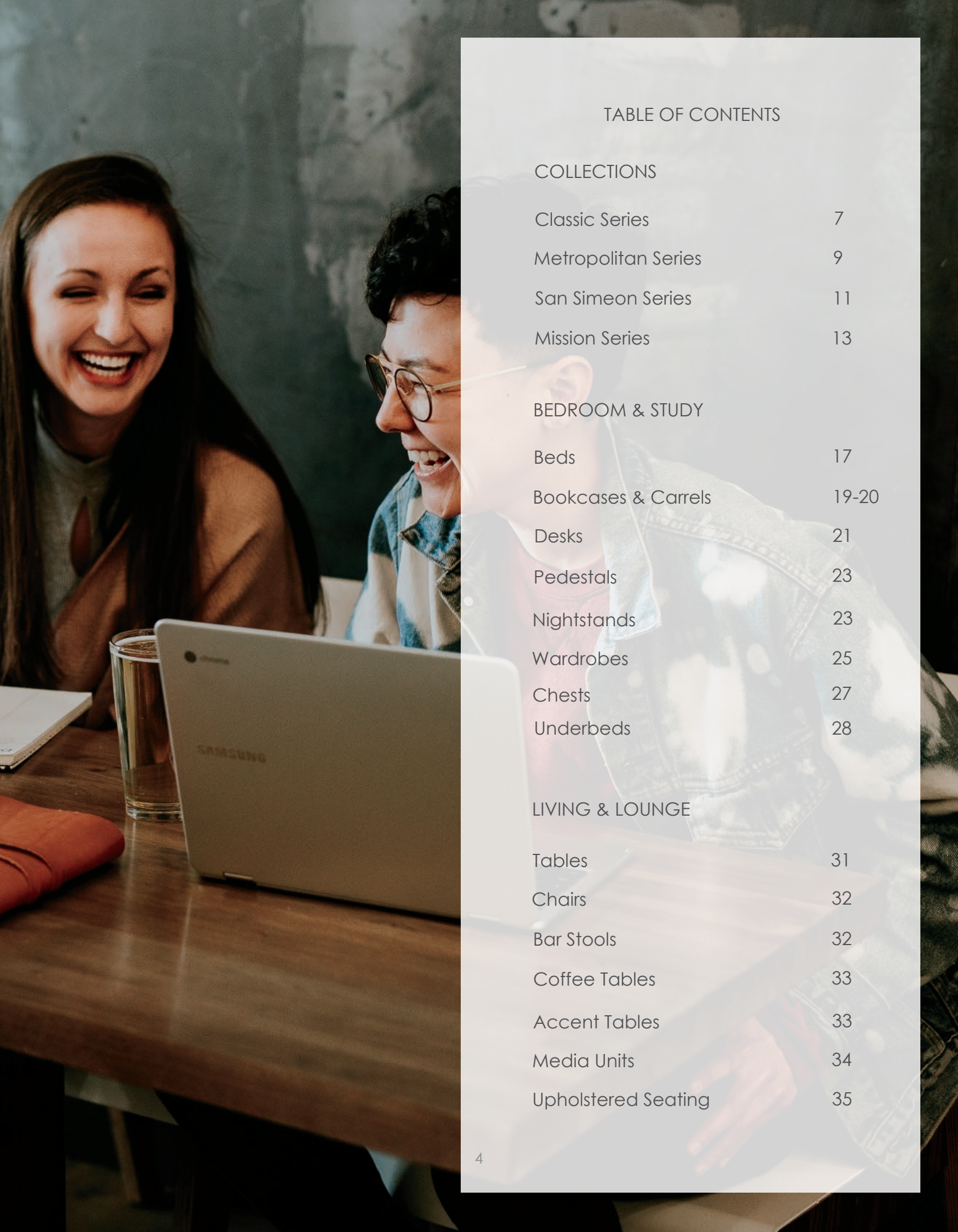

TABLE OF CONTENTS

COLLECTIONS

| | |
|---------------------|----|
| Classic Series | 7 |
| Metropolitan Series | 9 |
| San Simeon Series | 11 |
| Mission Series | 13 |

BEDROOM & STUDY

| | |
|---------------------|-------|
| Beds | 17 |
| Bookcases & Carrels | 19-20 |
| Desks | 21 |
| Pedestals | 23 |
| Nightstands | 23 |
| Wardrobes | 25 |
| Chests | 27 |
| Underbeds | 28 |

LIVING & LOUNGE

| | |
|---------------------|----|
| Tables | 31 |
| Chairs | 32 |
| Bar Stools | 32 |
| Coffee Tables | 33 |
| Accent Tables | 33 |
| Media Units | 34 |
| Upholstered Seating | 35 |

THE SUSTAINABLE FURNITURE ADVANTAGE



Frames

You may not see them, but frames are the backbone of our products, and vastly improves the durability. Strength you can feel!



Dovetail Joint

This time tested method allows for the maximum amount of adhesion for a solid drawer unit.

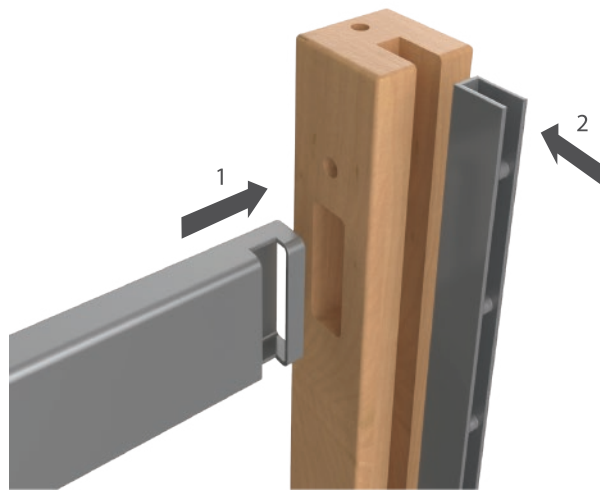

Patented Channel Lock Bedpost

This metal to metal connection never requires maintenance and does not loosen over time.



Hand crafted in the USA.



REMANUFACTURE PROGRAM



This meticulous process involves disassembly, surface repair and refinishing, followed by reassembly with new hardware and sustainably sourced materials. The result is a thoughtfully renewed piece for a new generation.

RECLAIM PROGRAM

Up to 30% of products shipped



End of Life cycle furniture
(reclaimed hardwoods,
Up to 50%)



Sustainably sourced FSC
Wood
(good wood)



Thoughtful New furniture!

GOOD WOOD EXPLAINED

EDGE Styles

3/16" Radius
Finished

Shallow Round
Finished
Durable+

3mm PVC EB
Durable +++
Dent resistant
Abrasion resistant

3mm Wood EB
Durable ++
Dent resistant
Abrasion resistant

1.5mm Wood EB
Durable +
Stain-able

3/8" Solid Stick
Durable ++
Stain-able
Route-able



Wood Types

Solid
Oak/Maple

Birch Ply
Oak/Maple Veneer
or Laminate

MDF
Oak/Maple Veneer
or Laminate

Particle
Laminate

Plywood
Oak/Maple Veneer
or Laminate



CLASSIC SERIES

Warm | Timeless | Inviting

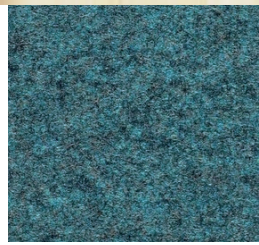



SFI Golden
Oak Stain





METROPOLITAN SERIES
Contemporary | Bold | Memorable





SAN SIMEON SERIES
Chic | Modern | Versatile









MISSION SERIES

Upscale | Sophiscated | Nostalgic



Natural Maple

BEDROOM & STUDY



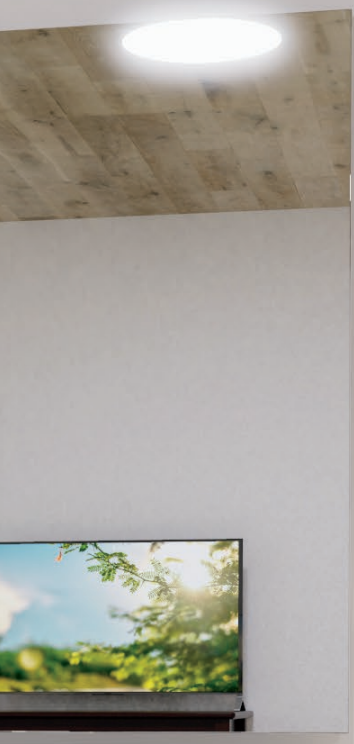

BEDS

BUNKABLE / LOFTABLE



Metro HW Bed
MP146
85" X 40 5/8" X 36"



Metro HW Loft Bed
MP446
85" X 40 5/8" X 72"



Metro HW Junior Loft Bed
MP246-JL HW11 3OC
85" X 38 5/8" X 72"



Classic HW Bed
CL146
85" X 40 5/8" X 36"



Classic HW Loft Bed
CL446
85" X 40 5/8" X 72"



Classic HW Bunk Bed
CL246
85" X 40 5/8" X 72"



BNB Bed
CL145-03
85" X 40 5/8" X 36"



BNB Loft Bed
CL445-03
85" X 40 5/8" X 72"



BNB Bunk Bed
CL245-03
85" X 40 5/8" X 72"



Mission HW Bed
MS146
85" X 40 5/8" X 36"



Mission HW Bunk Bed
MS246
85" X 40 5/8" X 72"



Trundle Bed
CL160-01
79 3/4" X 38 1/4" X 18"



Metal 2POS Bed
CA145-32
85" X 38 1/4" X 36"



Compatible with most height adjustable beds.

BEDS

PLATFORM



Panel Bed
CL157-01
84" X 40" X 42"-TXL
84" X 56" X 42"-FUL
84" X 62" X 42"-QN



Saratoga Platform Bed
SR147-01
84" X 42" X 41"-TXL
84" X 50" X 41"-FUL



San Francisco Bed
SF147-02
83" X 58" X 36"-FUL
83" X 44" X 36"-TXL
83" X 62" X 36"-QN



Metro Queen Bed
MP147-01
85" X 62 5/8" X 36"



San Simeon Bed
SS147-01
83" X 62" X 18"
83" X 39" X 18"



Stanford Bed
ST147-01
82 1/8" X 62 1/8" X 18 5/8"
76 1/8" X 39 1/8" X 18 5/8"



CA Metal Bed
CA147-01
80" X 36 1/2" X 18 7/8"



Capitola Twin XL
CP147-01
80" X 38" X 20"

CAPTAINS



Classic 2 Drawer Bed
CL137-01
82" X 57" x 36"



Classic 4 Drawer Bed
CL137-02
82" X 41" X 36"



Gov 6 Drawer Bed
GR137-04
93 3/4" X 41" X 46"



Classic 2 Drawer Lift-Top Bed
CL151-01
93 3/4" X 41" x 61 1/2"



Gov 2 Drawer Lift-Top Bed
GR151-01
93 3/4" X 57" x 61 1/2"

BED ACCESSORIES

GUARD RAILS



Solid Hardwood
CL45G-01



Fence Style
CL45G-02



Minimal Style
ML45G-01



Steel Fence Style
MP45G-02



Plycore Style
MP45G-01

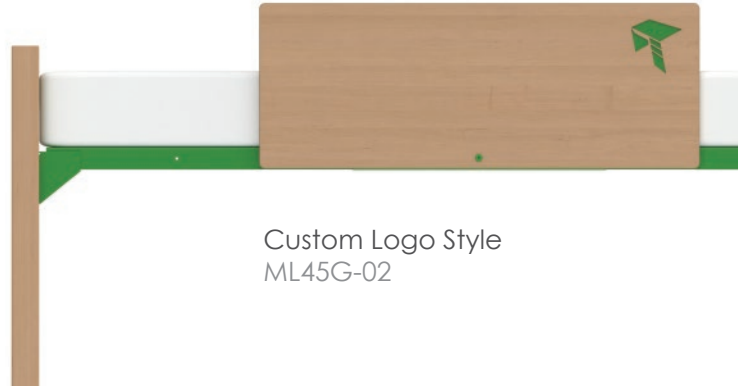

Custom Logo Style
ML45G-02

OPTIONS



Hook-on Bed Shelf
CL45H-02
24" X 7 1/8" X 5 13/16"

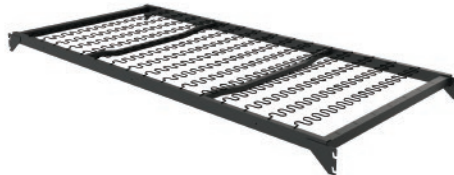

NoSAG Spring
8151-B(NS)



Solid Wood Ladder
CL45L-01

BOOKCASES



Convertible
CL225-11
16" X 16" X 24"



ADJ 1 Shelf
CL225-01
24" X 12" X 30"



ADJ 2 Shelf
CL225-02
30" X 12" X 36"



ADJ 3 Shelf
CL225-03
30" X 12" X 48"



Metro Glass Door
MP225-03
30" X 12" X 48"

CARRELS



1 Shelf Dry Erase
CL208-05
28" X 9" X 26"
40" X 9" X 26"



1 Shelf UPH Back
CL208-06
28" X 9" X 26"
40" X 9" X 26"



1 Shelf Open Back
CL208-01
28" X 9" X 26"
40" X 9" X 26"



1 Shelf Loft Height
CL208-02
40" X 9" X 22"



2 Shelf Full Cork Back
CL208-03
40" X 9" X 28"



2 Shelf Half Back w/ LED
CL208-04
40" X 9" X 34"

OPTIONS



2 Outlets + USB



4 Outlets



Wireless Charger
(flush mount)



Options:

- + LED Light
- + Power strip
- + Upholstered back

DESKS



Metro 1 Drawer
MP219-01
30" X 24" X 30"
36" X 24" X 30"
42" X 24" X 30"



Metro Table Desk
MP219-03
36" X 24" X 30"
42" X 24" X 30"



Metro 133 Desk
MP133-22
42" X 24" X 30"



Metro 133 Desk KT
MP133-02
42" X 24" X 30"



Classic 3 Drawer
CL205-01
42" X 24" X 30"
48" X 24" X 30"



Classic 3 Drawer KT
CL205-02
42" X 24" X 30"
48" X 24" X 30"



Classic Panel
CL219-01
36" X 24" X 30"
42" X 24" X 30"



Classic Panel ND
CL219-03
30" X 24" X 30"
36" X 24" X 30"
42" X 24" X 30"



Mission 3 Drawer
MS206-01
46 1/4" X 24" X 30"



Mission 1 Drawer
MS133-01
36" X 24" X 30"



Face Frame Desk
FF205-01
42" X 24" X 30"
48" X 24" X 30"



Senator 1 Drawer
SN219-01
42" X 24" X 30"



4 Leg 1 Drawer
CL133-01
42 1/4" X 24" X 30"



Metro 4 Leg
MP133-05
42" X 24" X 30"



Saratoga 1 Drawer
SR133-01
44" X 23" X 30"



Sausalito 2 Drawer
SL133-01
50" X 24" X 30"





Metro Retail Desk
MP133-13
48" X 24" X 30"



Malibu Desk PD
MU206-01
43 1/8" X 23 1/8" X 30"



Malibu Desk KT
MU206-02
43 1/8" X 23 1/8" X 30"



Malibu Desk
MU206-03
43 1/8" X 23 1/8" X 30"



Gov 3 Drawer
GR205-01
42" X 24" X 30"
48" X 24" X 30"



San Simeon 1 Drawer
SS219-11
42" X 24" X 30"



Carmel Desk + Mobile
Pedestal
CM219-01 + CM39G-05
42" X 23 7/8" X 30"



Malibu Desk
MU205-03
43 1/8" X 23 1/8" X 30"



SFI Standing Desk
SD219-03
42" X 24" X 30"- 40"H



Industrial Desk
ID133-03
42" X 24" X 32"H



SURFACE OPTIONS



2 + USB Power Strip
(flush mount)



3 + USB Power Strip
(flush mount)



Wireless Charger
(flush mount)

PEDESTALS



Metro Mobile File PT
MP39G-02
17" X 23 3/4" X 30"



Classic File
CL39G-01
17" X 22 1/2" X 28 5/8"



Metro Mobile File
MP39G-01
17" X 22 1/2" X 28 5/8"



Metro NonMobile File
MP40G-01
17" X 22 1/2" X 28 5/8"

NIGHTSTANDS



Metro 1 Drawer
MP210-01
22 3/4" X 16" X 23"



Classic 1 Drawer
CL210-01
22 3/4" X 16" X 23"



Classic 2 Drawer
CL210-02
22 3/4" X 16" X 23"



Classic 1 Shelf
CL210-04
22 3/4" X 16" X 23"



Mission 1 Drawer
MS210-01
23" X 16" X 23"



Mission 1 Drawer
MS210-05
23" X 16" X 23"



Saratoga 1 Drawer
SR210-01
18" X 17" X 24"



SF 1 Drawer
SF210-05
16 3/4" X 16" X 22 3/4"



Sac 1 Drawer
SC210-01
22 3/4" X 16" X 23"



Capitola 2 Drawer
CP210-02
25 1/4" X 16" X 25"



San Simeon 3 Drawer
SS210-03
19 3/4" X 17" X 21 1/2"



Face Frame 1 Drawer
FF210-01
22 3/4" X 16" X 23"



Senator Series
SN210-02
23" X 16" X 23"



Industrial Nightstand
ID210-01
20" X 18" X 23 5/16"H

DRAWER OPTIONS



Metal Plunge



Oval Plunge



Applied wood



Metal Tab



Metal Hood



Keyed Lock



Swing Lock



Hasp Lock



Steel box



Ball bearing track



Trigger track

WARDROBES



Metro 3 Drawer
MP214-03
36" X 24" X 72"



Classic 2 Drawer
CL214-02
36" X 24" X 72"



Classic 1 Drawer
CL214-04
36" X 24" X 72"



Classic 3 Drawer Loft
CL216-03
36" X 24" X 56"



Metro 2 Door
MP214-01
36" X 24" X 72"



Gov 2 Door
GR214-01
36" X 24" X 72"



Mission 3 Drawer
MS214-03
36" X 24" X 72"



CA 3 Drawer w/ PO Desk
CA214-07
36" X 24" X 72"



Classic 2 Door Collapsible
CL224-01
36" X 24" X 72"
Folds to 36" X 9" X 72"



Saratoga Half
SR215-05
22" X 24" X 76"



Classic 2 Drawer Half
CL215-02
18" X 24" X 72"



Classic 2 Drawer V2
CL214-02
36" X 24" X 72"



Face Frame 2 Door
FF214-01
36" X 24" X 72"



CA 2 Door
CA214-01
36" X 24" X 72"



CA 2 Door ADA
CA216-01
36" X 24" X 56"



Gov 3 Drawer
GR214-08
48" X 24" X 72"



Metro 2 Drawer
MP214-12
42" X 24" X 74"

CHESTS



Metro 3 Drawer Mobile
MP201-01
30" X 24" X 30"



Classic 3 Drawer
CL203-01
30" X 24" X 30"



Classic 3 Drawer V2
CL203-01
30" X 24" X 30"



Capitola 3 Drawer
CP203-01
36 1/4" X 19" X 43"



San Simeon 3 Drawer
SS203-01
38" X 18" X 33"



Classic 3 Drawer PT
CL203-05
30" X 24" X 34"



Classic 4 Drawer
CL234-01
30" X 20" X 37 9/16"



Mission 4 Drawer Chest
MS234-01
33 3/8" X 19" X 38"



Metro 5 Drawer
MP235-01
30" X 20" X 46"



Gov 5 Drawer V2
GR235-01
30" X 20" X 46"



Mission 5 Drawer Chest
MS235-01
33 3/8" X 19" X 47"



Classic 6 Drawer
CL236-01
30" X 19 1/4" X 55"



Sac 6 Drawer
SC202-01
59 5/8" X 19 1/8" X 31 5/16"



Classic 6 Drawer
CL202-01
59 5/8" X 19 1/8" X 30"



Sausalito 6 Drawer
SL202-01
50" X 24" X 30 1/8"

UNDERBEDS



Metro 2 Drawer
MP40H-02
30" X 22" X 13 3/4"



Metro 2 Drawer
MP40H-01
30" X 22" X 13 3/4"



CA 2 Drawer
CA40H-02
40" X 22" X 16"



Classic 2 Drawer
CL40H-02
30" X 22" X 15"



Classic 1 Drawer
CL40H-01
30" X 22" X 16"



Gov 2 Drawer SXS
GR41H-03
30" X 22" X 16"



Metro 2 Drawer
MP41H-02
30" X 22" X 16"



Classic 2 Drawer
CL41H-02
30" X 22" X 16"



Mission 2 Drawer
MS41H-02
30" X 22" X 16"



Malibu 2 Drawer Metal Frame
MU41H-02
31" X 22 1/8" X 18"



Carmel 2 Drawer
CM41H-02
26" X 22" X 15"



Face Frame 2 Drawer
FF41H-02
30" X 22" X 15"



San Simeon 2 Drawer
SS41H-02
30" X 22" X 16"

LIVING & LOUNGE





TABLES



Metro Spider
MP30X-01
36"D X 30"
42"D X 30"



Round Drop Leaf
CL30X-03
42"D X 30"



Metro Round Base
MP30R-01
36"D X 30"H
42"D X 30"H



Metro Bar Height
MP30X-01
36"D X 42"



Metro Square
MP30X-02
36" X 36" X 30"
42" X 42" X 30"



Square Drop Leaf
CL30X-04
36" X 36" X 30"
42" X 42" X 30"



Capitola Dining Table
CP30L-02
38" X 38" X 30"



Classic Tapered
CL30V-02
42" X 36" X 30"



Square Bar
CL30L-02
36" X 36" X 40"



Classic Dining
CL30L-12
72" X 36" X 30"



Metro Sled
MP30U-12
72" X 36" X 30"



Metro T-Base
MP30T-12
72" X 36" X 30"



Metro 4 Leg
MP30L-12
72" X 36" X 30"
30" X 30" X 30"



Classic Oval Trestle
CL30X-05
72" X 36" X 30"



Metro Oval
MP30L-05
72" X 36" X 30"

CHAIRS & BARSTOOLS



Vertical Back
STOVB-01
16" X 17" X 32"



MA WS
STMSA-01
16" X 17" X 32"



SFI Jive
STJVE-01
20 1/2" X 21" X 34"



Poly Stackable
STPSC-01
18" X 21" X 32"



SFI Pop
STPOP-01
18" X 21 1/5" X 36"



SFI Task
STTAS-01
21" X 24 1/2" X 35"



BSC Sled
STO85-01
18" X 20" X 32"



UPH Sled
STO87-01
18" X 20" X 32"



UPH 2 Pos
STO97-01
18" X 22" X 32"



UPH 4 Leg
STO77-01
18" X 20" X 32"



SFI Grad
STGRD-01
19" X 22" X 33"



SFI Brady
STBDY-01
17" X 20" X 34"



ARM Sled
STO85-02
22" X 21" X 32"



ARM UPH
STO87-02
22" X 21" X 32"



ARM UPH 2 Pos
STO97-02
22" X 24" X 32"



UPH 4 Leg
STO77-02
22" X 21" X 32"



SFI Jive BH
STJVE-02
20 1/2" X 21" X 46"



SFI Brady BH
STBDY-02
17" X 20" X 44"



Vertical Back BH
STOVB-02
16" X 17" X 44"



MA WS BH
STMSA-02
16" X 17" X 44"



Mission BH
STO75-04
18" X 20" X 44"



4Leg BH
STO75-03
18" X 20" X 44"



4Leg UPH BH
STO77-03
18" X 20" X 44"



SB UPH BH
STO87-03
18" X 20" X 44"

COFFEE TABLES



MPC27-01
36 1/4" X 20 1/4" X 18"
42 1/2" X 24 1/2" X 18"



CLC47-01
48" X 22" X 18"
48" X 48" X 18"



CLC27-01
42" X 22" X 18"
48" X 48" X 18"



MPC32-01
32"D X 18"
36"D X 18"



SLC50-01
42" X 20" X 18"



MSC47-01
42" X 22" X 18"



CLC28-01
42" X 22" X 18"
48" X 48" X 18"



MPC32-02
36" X 18" X 16 1/4"

ACCENT TABLES



MPT27-01
18" X 20 1/4" X 18"
16 1/4" X 20 1/4" X 22"
24" X 24" X 25"



MPT27-02
36 1/4" X 20" X 18"



CLT47-01
28" X 28" X 22"
22" X 26" X 20"



CLT27-01
28" X 28" X 22"
22" X 26" X 20"



MPT32-01
28" X 28" X 18"
32" X 32" X 23"



SLT50-01
24" X 24" X 22"



MST47-01
28 3/4" X 28 3/4" X 22"
22" X 26" X 20"



CLT28-01
28" X 28" X 22"
22" X 26" X 20"



HST27-02
24" X 24" X 22"



Capitola Console
CPT27-01
84" X 20" X 34"

MEDIA UNITS



San Simeon Media
SSE20-01
60" X 20" X 19 1/4"
40" X 20" X 19 1/4"



Metro Media
MPE00-01
40" X 20" X 19 1/4"



Mission 2 Drawer Media
MSE20-01
42" X 19" X 21"



Face Frame Media
FFE22-01
52" X 20" X 30"



Metro Media
MPE00-02
32" X 20" X 28"



Gov 2 Door
GRE02-01
30" X 20" X 30"



Gov 3 Drawer Media
GRE30-01
30 1/2" X 19" X 38"



Classic 4 Drawer
CLE40-01
30 1/2" X 19" X 46 1/2"



Face Frame 2 Door
FFE02-01
42" X 19 1/4" X 26"



San Diego 2 Door
SDE02-01
48" X 18" X 25"



San Diego 2 Door
SDE00-01
64" X 18" X 20 1/2"



Industrial 6 Drawer
IDE60-01
48" X 23 3/4" X 45 5/8"H



UPHOLSTERED SEATING



SEC Chair
LSSEC-01
26" X 32 1/2" X 34"



SEC Settee
LSSEC-02
52" X 32 1/2" X 34"



SEC Corner
LSSEC-03
32 1/2" X 32 1/2" X 34"



Ottoman
LSOTT-01
32 1/2" X 32 1/2" X 17"



Bengal Armless Chair
LSBGO-01
24 1/2" X 34" X 31 1/4"



Bengal Armless Settee
LSBGO-02
49" X 34" X 31 1/4"



Bengal Armless Sofa
LSBGO-04
73 1/2" X 34" X 31 1/4"



Round Ottoman
LSOTC-01
24"D X 18"H

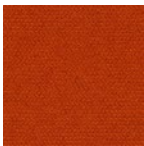

Maharam
Messenger

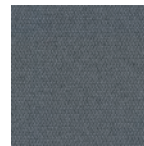
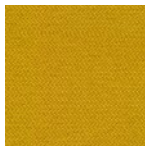

Tapered Wood



CF Stinson
Fenestra Too

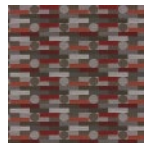

Round Steel



Culp Contract
City Park

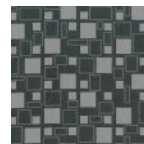
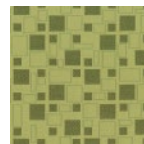
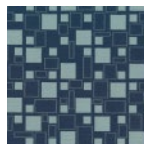
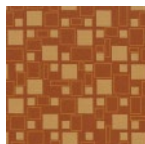

L Steel

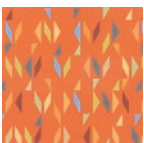

Arc com
Frament

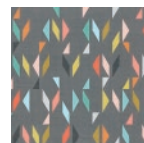
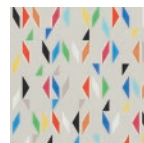
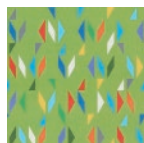
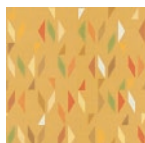

Sled Steel



Bengal Chair
LSBGA-01
32" X 32 1/2" X 31"



Bengal Settee
LSBGA-02
54" X 32 1/2" X 31"



Bengal Sofa
LSBGA-04
76" X 32 1/2" X 31"



PC Chair
LSPCY-01
39 1/4" X 35" X 31 3/4"



PC Settee
LSPCY-02
61 1/4" X 35" X 31 3/4"



PC Sofa
LSPCY-04
83 1/4" X 35" X 31 3/4"



SW Chair
LSSUM-01
41" X 37" X 33"



SW Sofa
LSSUM-04
80" X 36" X 33"



Storage Ottoman
LSOTT-02
30" X 30" X 18"



Panel End Chair
LS1SE-01
27" X 30" X 32"



Panel End Settee
LS1SE-02
51" X 30" X 32"



Panel End Sofa
LS1SE-04
75" X 30" X 32"

UPHOLSTERED SEATING



Mission Chair
LS1MS-01
31" X 30" X 28"



Mission Settee
LS1MS-02
55" X 30" X 28"



Mission Sofa
LS1MS-04
78 5/8" X 30" X 28"



Contour Chair
LSCON-01
30 1/2" X 32" X 34 1/2"



Contour Settee
LSCON-02
52 1/2" X 32" X 34 1/2"



Contour Sofa
LSCON-04
74 1/2" X 32" X 34 1/2"





Wood Cap Chair
LSWCP-01
30 1/2" X 32" X 34 1/2"



Wood Cap Settee
LSWCP-02
52 1/2" X 32" X 34 1/2"



Wood Cap Sofa
LSWCP-04
74 1/2" X 32" X 34 1/2"



Sled Base Chair
LS1SB-01
27" X 30" X 32"



Sled Base Settee
LS1SB-02
51" X 30" X 32"



Sled Base Sofa
LS1SB-04
75" X 30" X 32"



Leg End Chair
LS1LE-01
27" X 30" X 32"



Leg End Settee
LS1LE-02
51" X 30" X 32"



Leg End Sofa
LS1LE-04
75" X 30" X 32"



LSG Chair
LSGCH-01
25" X 26" X 31"



Bengal Work Arm Chair
STBGW-01
34 1/2" X 32 1/2" X 31"H



SERVICES

SPACE PLANNING

We'll work with your team to create the most efficient, cost effective solution for your housing needs; while maximizing space, with minimal waste.

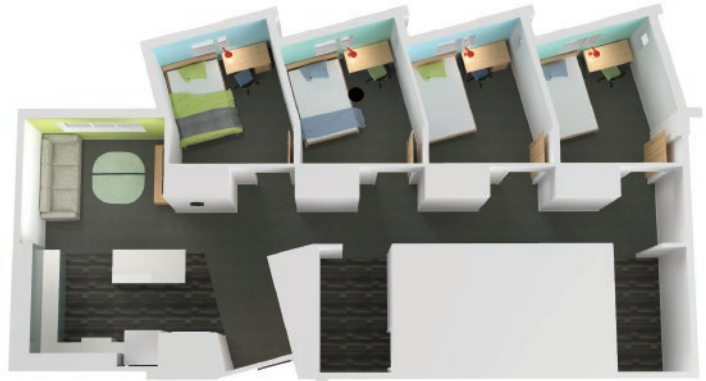

CUSTOM DESIGNS

Let our Design & Engineering Team help you with the next project. We can produce photo-realistic renderings of any style, finish or fabric, and show how the furniture enhances your space. Then, upon approval, we build and evaluate to ensure well engineered pieces that will last decades.



INSTALLATION SERVICES

Our commitment to customer satisfaction extends through the installation phase of each project. Furniture removal and installation services are offered "in house". Our team of experienced installers travel to each project location ensuring customer satisfaction through quality installation and/or removal services.

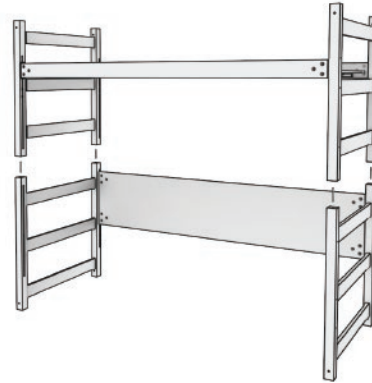

ADDITIONAL SERVICES OFFERED

- + FURNITURE RENTAL
- + PRODUCT STORAGE
- + INVENTORY MANAGEMENT

CERTIFICATION



MAS Certified Green® Certificate of Compliance
Low-Emitting Materials

Awarded to: **SUSTAINABLE FURNITURE, INC. OF RENO, NV**
13805 MT. ANDERSON STREET, ZIP CODE: 89506

Category: Contract and Dormitory Furniture - Casegoods

Cert. Scheme: VOC Emissions

Accredited Standards & Test Methods: ANSI/BIFMA e3-2019 Sections 7.6.1, 7.6.2, 7.6.3
CDPH Standard Method v1.2

***Conforms With:** Criteria of MAS Certified Green® Program
LEED v4.1 ID+C, BD+C
CHPS 2019 Core Criteria 3.0 EQ C6.1.4

Certified Products: *Classic Series, Metropolitan Series**, San Simeon Series, Missions Series, Bedroom & Study, Living & Lounge.* ** Product tested as representative exemplar for product series listed above.
(Limitations: Mission Chair, Mission Sofa, BIF/Ergo, SFI Entry, and upholstered seating are excluded from compliant products list.)

Test Date: March 25, 2021 **Report No.:** 2100146 **Certificate No.:** MAS2100146
Kevin Simpson 2021.03.28 14:28:36 -04'00' **Valid: March 2021 to March 2022**

Product Certifier, MAS Certified Green CT
Laboratory Testing by Materials Analytical Services, LLC - ISO/IEC 17025:2017
3rd Party Product Certification by MAS Certified Green® - ISO/IEC 17065:2012
*outside of A2LA accreditation scope

3945 Lakefield Ct. · Suwanee, Ga. · 770-866-3206 · <http://www.mascertifiedgreen.com/>

SCS Global Services does hereby certify that an independent audit has been completed and conformity to the applicable standard(s) has been confirmed for:

Sustainable Furniture Inc.
13805 Mount Anderson St., Reno, NV 89506, United States

This single-site certificate covers the production of indoor furniture using the transfer system. It also includes the sourcing of post-consumer reclaimed material.

The facility(s) are hereby Chain of Custody certified to sell products as:
FSC 100%; FSC Mix; FSC Recycled

The assessment has been conducted by SCS Global Services in accordance with the protocols of the Forest Stewardship Council® A.C. (FSC®).

FSC Standard: FSC-STD-40-004; FSC-STD-40-007
Certificate Code: SCS-COC-008487 Trademark License Code: FSC-C167237

Valid from: 26 May 2021 **Expiry date:** 25 May 2026

*This certificate does not constitute evidence that products are produced according to the standard for FSC-certified products. Products obtained through the transfer system are not covered by this certificate. The scope of this certificate is limited to the products listed on the scope of the certificate. The current validity and status, including the status of products, shall be verified in the following way: The certificate shall cover the products of FSC, and the certificate shall not be a representation of the certificate holder's ability to supply FSC-certified products. Where a certificate holder more than one site, the covered products and processes activities are performed by the network of participating sites, and not necessarily by each of them.



The mark of responsible forestry



Maggie Schwartz
Maggie Schwartz, Director, Chain of Custody
SCS Global Services
2000 Powell Street, Ste. 600, Emeryville, CA 94608 USA

Document ID: 001

TERMS AND CONDITIONS

HEADQUARTERS

Sustainable Furniture Inc.
13805 Mt. Anderson St. Reno, NV 89506
916-389-0310 PHONE
www.sustainablefurnitureinc.com

TERMS

Payment terms are net 30 days from the date of the invoice. Special payment terms may be extended at the discretion of Sustainable Furniture Inc. Any delays, changes, or cancellations of orders must be with the written consent of Sustainable Furniture Inc. and may be subject to service charges.

CREDIT CARD USAGE

Credit card purchases are available but limited to purchases under \$5,000.00.

CHECK-LIST FOR ORDERING

To ensure your order is processed promptly and delivered without delay, it is necessary to follow the steps below when placing an order:

- * Order must be in written form and submitted on an official Purchase Order Form with an authorized signature
- * Order must include both the billing and shipping address. The shipping address must include a contact name and telephone number.
- * The correct product name, brief description, and quantity should be listed.
- * All wood stains, fabric selections, or laminate selections must appear on the order. Verbal color selections WILL NOT be acceptable.
- * The freight status must be included.
- * An official Tax Exempt Certificate must be submitted with the order or tax will be assessed.

LEAD TIME

Lead times may vary according to the time of the year of order placement. A commitment of the lead time will be offered at the time of order placement.

ORDER CHANGES/CANCELLATIONS

Any order changes are subject to the seller's ability to conform and will be subject to the expense of material, labor, and other costs involved in the change. Cancellations will not be accepted on any orders in process without prior written approval. Cancellation charges may be assessed depending on the amount of work completed at the time of cancellation approval.

WARRANTY

This warranty covers furniture manufactured by Sustainable Furniture Inc. against defects in workmanship and material. Our solid wood products carry a warranty of 25 years from the date of delivery. The warranty becomes invalid if products exhibit abuse and improper use. The following are specifically excluded from the warranty:

- * damage as a result of accident, fire, flood, civil disorder, strike, abuse, misuse of any cause outside of ordinary use
- * scratching or natural wearing of finishes
- * damage caused from shipping
- * furniture that has been unduly exposed to the elements such as water, direct sunlight, etc.
- * acts of omissions of parties (including user modifications, alterations or disassembling)
- * this warranty does not include defects from normal wear and tear
- * natural variations occurring in wood shall not be considered defects and the seller does not guarantee colorfastness or matching of paint colors, grains, textures, or surface hardness of such materials Any approved warranty item will be repaired free of charge

RETURNS

The return of merchandise for any reason will not be accepted without prior approval. Returns will be considered when requested within 60 days of delivery. Do not return merchandise without the proper authorization, as the shipment will be refused and the freight charges will be the purchaser's responsibility.

Sustainable Furniture Inc.
13805 Mt. Anderson St. Reno, NV 89506
916-389-0310 PHONE
www.sustainablefurnitureinc.com



Follow Us

